

EATON'S

FALL & WINTER

GOODS SATISFACTORY
OR
MONEY
REFUNDED

• 1907 •
CATALOGUE N^o.82.

ONE PROFIT ONLY
FROM
MANUFACTURER
TO WEARER

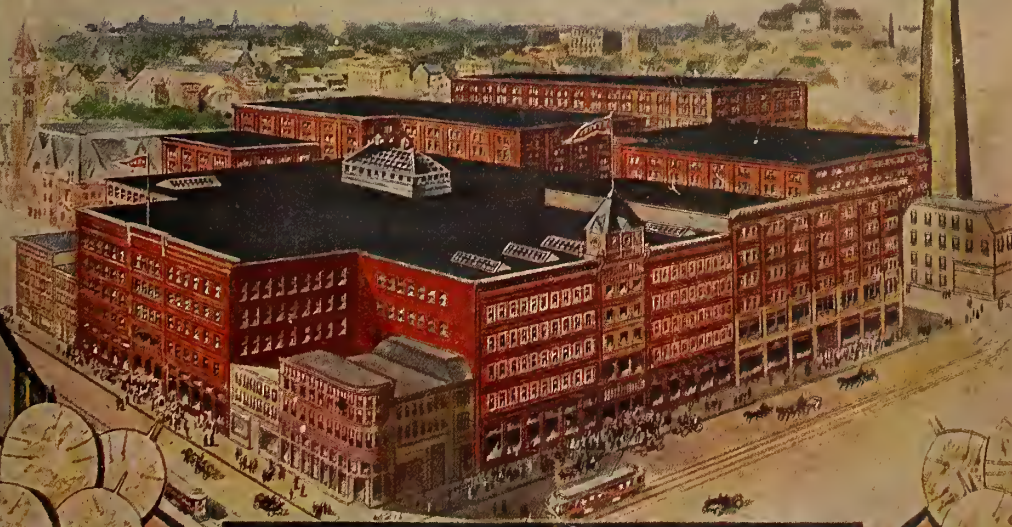

YOU CAN HAVE EVERY CONFIDENCE IN
OUR GOODS AND PRICES. WE HAVE;
WE PAY CHARGES ON MOST GOODS
BOTH WAYS IF NOT SATISFACTORY.
SEE COLORED PAGES INSIDE FOR FULL PARTICULARS.

THE T. EATON CO^o LIMITED
TORONTO CANADA

Wm. Rogers and Son Silver Flatware

The Well-known Standard Quality

Wm. Rogers and Son Celebrated Silver-Plated Flatware. Every piece guaranteed to be heavily silver plated. Know this brand as we do, we have no hesitancy in recommending them to those looking for a good line of desirable Flatware. We believe this to be the best "Rogers" Silverware made at the price. Cut shows actual size of teaspoon at 1.45 doz.

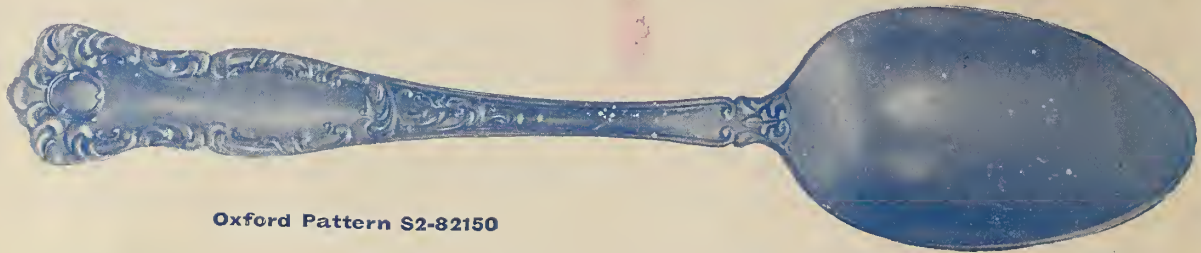

Oxford Pattern S2-82150

S2-82150. Oxford Pattern Teaspoons, per doz. 1.45	S2-82164. Oxford Pattern Coffee Spoons, per doz. 1.75	S2-82176. Oxford Pattern Pie Knives, gilt, each. 1.24
S2-82152. Oxford Pattern Dessert Spoons, per doz. 2.65	S2-82165. Oxford Pattern Berry Spoons, ea. .85	S2-82178. Oxford Pattern Cream Ladles, silver, each. .49
S2-82154. Oxford Pattern Table Spoons, per doz. 3.00	S2-82166. Oxford Pattern Berry Spoon, gilt, each. 1.10	S2-82180. Oxford Pattern Cream Ladles, gilt, each. .69
S2-82156. Oxford Pattern Medium Forks, per doz. 3.00	S2-82168. Oxford Pattern Pickle Fork, ea. .43	S2-82182. Oxford Pattern Gravy Ladles, silver, each. .69
S2-82158. Oxford Pattern Dessert Forks, per doz. 2.65	S2-82170. Oxford Pattern Cold Meat Fork, ea. .69	S2-82184. Oxford Pattern Gravy Ladles, gilt, each. .94
S2-82160. Oxford Pattern Sugar Shells, ea. .25	S2-82172. Oxford Pattern Cold Meat Fork, gilt, each. .89	
S2-82162. Oxford Pattern Butter Knives, ea. .25	S2-82174. Oxford Pattern Pie Knives, silver, each. .97	

Eaton's A1 Silver-Plated Flatware

These goods are made for us by one of the largest factories in the country, and every piece of Eaton's A1 Brand we guarantee. In finish and appearance it is fully equal to solid silverware. You cannot make a mistake in ordering Eaton's A1 Silverware. The Cobalt pattern is beyond doubt the finest made at the price.

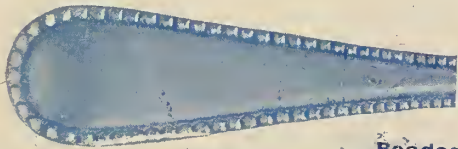

Beaded



Tipped

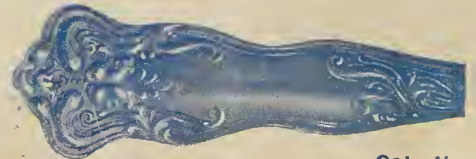

Cobalt

S2-82186. Beaded Tea Spoons, per doz. 1.50	S2-82196. Tipped Tea Spoons, per doz. 1.50	S2-82206. Cobalt Pattern Tea Spoons, small or large, per doz. 1.50
S2-82188. Beaded Dessert Spoon or Forks, per doz. 2.75	S2-82198. Tipped Dessert Spoons or Forks, per doz. 2.75	S2-82208. Cobalt Pattern Coffee Spoons, small or large, per doz. 1.50
S2-82190. Beaded Table Spoons or Forks, per doz. 3.15	S2-82200. Tipped Table Spoons or Forks, per doz. 3.15	S2-82210. Cobalt Pattern Dessert Spoons or forks, per doz. 2.75
S2-82192. Cobalt Pattern Pickle Fork, each. .35	S2-82202. Cobalt Pattern Butter Knife, ea. .25	S2-82212. Cobalt Pattern Table Spoons or Forks, per doz. 3.15
S2-82194. Cobalt Pattern Gravy Ladle, each. .50	S2-82204. Bread Knife, silver-plated Handle each. .75	S2-82214. Cobalt Pattern Sugar shell, each. .25

Plain Handle, Eaton's 12 dwt. Silver-Plated Knives



Plain Handle, Eaton's Special, 12 dwt. Silver-Plated Knives

S2-82216. Dessert Size, per doz. 3.60	S2-82220. Dessert Size, per doz. 3.00
S2-82218. Table Size, per doz. 3.90	S2-82222. Table Size, per doz. 3.00

Plain Handle, Eaton's Special, 2 dwt. Silver-Plated Knives

S2-82224. Dessert Size, per doz. 1.20
S2-82226. Table Size, per doz. 1.20

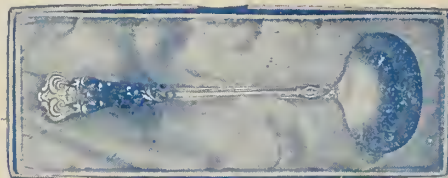

S2-82228. Cobalt Pattern Berry Spoon, heavy silver-plated plain bowl, put up in handsome silk-lined box. Price, each. .75	S2-82230. Cobalt Pattern Cream Ladle, heavily silver plated, packed in silk-lined box. Price, each. .50	S2-82232. Cobalt Pattern Cold Meat Serving Fork, heavy cutting tines on both sides, put up in silk-lined box. Price, each. .50
--	--	---

Entered According to Act of Parliament of Canada at the Department of Agriculture, in the Year One Thousand Nine Hundred and Seven
By **THE T. EATON CO. LIMITED** TORONTO AND WINNIPEG, CANADA

This Catalogue brings
the greatest Merchandise
Emporium in the
Dominion to your very
door.

Toronto Catalogue No. 82

(CANCELS FORMER ISSUES)

SHOW this Book to
your friends and have
them send for one. It is
free.

Our Stores are at Toronto and Winnipeg only. We have no other Branches.

OUR LIBERAL GUARANTEE

**GOODS SATISFACTORY OR MONEY REFUNDED AND
TRANSPORTATION CHARGES PAID BOTH WAYS**

ON receiving a shipment, **if goods are not satisfactory** for any reason, return them within ten days in good condition, **stating why goods are returned** and **we will pay transportation charges both ways and exchange or refund the money in full.** We make exception only on certain goods that we do not exchange, a list of which is in "Returning and Exchanging Goods Paragraph," page A3.

Remember You Run No Risk

Simply because **we** take all the risk. We throw our goods open to your inspection in your own home, and if not satisfactory you may return them to us at **our** expense, **without cost to you.** We can do this because of our absolute confidence in our qualities and values.

Your increasing orders have enabled us to buy in larger quantities and get better terms, and we can thereby offer you wider privileges and new concessions.

We now step out on the reputation of our high class merchandise and make the **freest and fullest offer that can be made for the benefit of our Shoppers by Mail.**

If the goods you order are not satisfactory, return them, stating why they are not satisfactory, and we will refund your money, we paying all transportation charges, the purchaser then takes no risk.

Why The Saving Is Great

Our numerous expert buyers make frequent visits to every known market in the world where required goods may be found, getting as near as possible to the place of production and buying in the best way the best goods that can be had—the whole output of cotton and tweed and linen mills and carpet and glove factories in Canada or Europe; the pickings of tea and coffee and spice crops in Ceylon, China, Japan and the Indies; the production of a raisin plantation in Spain, and so on wherever the most and best is produced, always selecting the finest quality. After the quality is selected price arrangements are made. As our orders are so large we are enabled to keep the price away down, and sell to you at prices that make your dollar buy much more than if we bought in small quantities and through importers and other dealers—and the goods are backed by our broad guarantee.

A great many of the articles of wear we make up in our own factories, where every invention for quick and perfect manufacture is in use, and where every garment is carefully examined before being put on sale. The slightest defect means rejection. And the goods we offer our Mail Order customers are exactly the same and at the same prices as sold to persons who visit the store.

Every department is stocked with the newest and freest goods, bought with the purpose of sustaining our reputation of giving a **high quality of goods at a comparatively small price.** Every dollar's worth you buy here means you have saved some money, and to prove this, examine our prices herein. With our New Liberal Offer which you will read above what more can be desired?

OUR PROMPT SERVICE

each order should be filled and shipped promptly. Our system prevents a clerk from holding or delaying an order for any reason without advising you, our whole endeavor being to send what the customer orders and ship it out as quickly as possible.

Every known device regardless of expense has been adopted by us that will in any way facilitate the prompt and accurate handling of the large number of orders we daily receive.

SPECIAL CATALOGUES FREE

CATALOGUE OF GUNS

HOUSEFURNISHINGS

SEWING MACHINES

DRUGS

STOVES

GROCERIES

WRITE US A POSTAL FOR THE SPECIAL CATALOGUE YOU WANT

CLUB ORDERS

All orders must be mailed at one time and in one letter. This is very important as we do not hold the order, and cannot enclose any orders coming in later, they will be sent on separately if received.

If you cannot make up a shipment to weigh 100 pounds to get the advantage of the freight rate or our free delivery, we advise two or three persons clubbing together and making up a large order having goods shipped in one shipment to one address. We parcel and tag each order separately, enclosing the bills in each parcel, shipping the whole order to the sender of the order. We also mail a statement to the sender showing the amount of money received and the amount of goods sent to each customer. It would be of great assistance to us if each customer would state on their order the amount of money given to the sender, and the sender to send us a list of the amount received from each customer. It is also necessary that the sender should carefully total these different orders, as quite frequently we find that when totalling same there has been insufficient money sent.

Each order must be written on a separate sheet, just the same as any other order, giving name and P.O. address in full. State on each as follows: "Enclosed with Mr.—'s order," giving the name of the person to whom the goods are to be shipped. The person to whom the goods are to be shipped must write shipping instructions fully in his letter, and state what orders are to be enclosed.

Enquiry About Your Order

Should you not receive your goods or hear from us within a reasonable time write us at once, giving full particulars, viz.: Name in full, Post office address, Province, Date order was sent, When and where mailed, How addressed, Amount enclosed, whether Express or Post Office Money Order, Cheque, Cash or Stamps. If by Registered Letter, Money Order or Postal Note, give number.

State how name and address was signed.

Send copy of order as nearly as possible. Write from same post office and say how and where goods were to be shipped.

On receipt of goods, if anything is wrong, write us at once, and return the bill.

Sometimes errors occur, but if you write us fully, telling us what is wrong and give us a full list of shortage, etc., the matter will be adjusted promptly and satisfactorily to you. Be sure and sign your name and address. All claims ought to be made within five days after goods are delivered.

Do not return goods received in a damaged condition without first notifying us. Do not accept or give receipt for damaged goods unless agent makes a notation of such damages on freight receipt.

If you do not receive all of your order always state in your letter (how many pieces or parcels) you have received from freight or express company. This is important, as it will save an unnecessary delay, for it will necessitate again writing you for the above information before we can trace the lost pieces or parcels.

Do not destroy waste paper or packing until all goods are checked off and accounted for, as very often small articles are thrown away or destroyed with the packing material.

As a rule breakable goods are cleated off in the end of the case. So be very careful in removing the cleats so as not to damage anything that is cleated in.

Please remember that in paying charges to express or railroad company that you are not charged at so much for each piece or parcel; for in all cases you only pay for the actual weight carried regardless of number of parcels.

Our Free Delivery Offer

We prepay Freight or Express (we reserve the right to ship the cheapest way) on all orders of \$25.00 and over going forward in one shipment, to your nearest railway station in Ontario, Quebec, New Brunswick, Nova Scotia and Prince Edward Island on all goods except Furniture, Springs, Mattresses, Refrigerators, Organs, Stoves, Baby Carriages, Salt, Sugar, Flour and House Mantels.

To obtain advantage of this offer your shipment must amount to \$25.00 over and above the exceptions named. **If you instruct us definitely to ship your order by express and we find it would go cheaper by freight, we will ship it by express, but will only prepay the amount it would have cost us had the order been sent by freight, you paying the difference.**

Samples

In sending for samples answer the following questions, and order within two weeks (providing samples are satisfactory) to avoid the possibility of goods being sold out.

Samples of goods.....
Catalogue No..... Width.....
Plain or Fancy..... Colors preferred.....
Light, Medium or Heavy..... Price about.....

Do not ask for samples before you need them, as the goods may be sold out before your order is received.

Make second and third choice if possible. After making your selections you will confer a favor on us if you will kindly hand the balance of samples to some of your friends.

A Nos Clients Francais

Nous preferons que vous nous ecriviez en Anglais, mais si vous ne pouvez pas, alors veuillez ecrire en Francais. Nous avons ici des traducteurs pour vous lire et vous répondre.

Voici cinq points que vous devriez toujours remarquer en écrivant vos ordres:—

1. Signez toujours votre nom et adresse.
2. Incluez ensuite avec votre commande le montant nécessaire soit, mandat poste, ou en argent, dans ce dernier cas il faudrait faire s'enregistrer votre lettre.
3. En envoyant vos ordres mentionnez toujours le numero de l'article, la couleur et grandeur désiré.
4. Lorsque vous donnez des commandes par la mail n'oubliez pas d'inclure un montant suffisant pour couvrir les frais de poste.
5. Soyez bien sûr que le total de votre ordre est correct.
6. En retournant les marchandises veuillez toujours envoyer la facteur et dissez nous pourquoi les marchandise sont retourné et ce que vous veuillez avoir faite avec.

Customers' Deposit Account

How to Save Cost of Money Orders and Earn Four Per Cent

We have in connection with our store a Customers' Deposit Account Department which is conducted as follows:—

1. Send a Deposit, with directions to open a Deposit Account.
 2. You will receive a pass book, on which will be given your D.A. number. This book can be balanced at any time on request.
 3. Send your orders in, and when you want them charged, be sure and clearly state so, and always give your D.A. number.
 4. You can send new deposits as often as you like and continue to charge your orders as long as you have money left, a statement will be sent you monthly showing purchases and amount at your credit.
 5. Your money can be withdrawn any time by asking us to remit.
 6. Four per cent. interest will be allowed on your average daily balance and same will be compounded half-yearly and credited to your account.
- The instructions to charge must be given over the signature of the opening the account or by a person that has been properly authorized to use it.

P	Q	R	S	T	U	V	W	X	Y	Z		
Piano drapes 213 Pickles 266 Pillow linens 170 Pillows, air 293 Pillow cases 166 Pillow shams 169 Pills 291-292 Pillow tops 211 Pillow, rhamholder 243 Pin, stick, emblem 149 Pins, hat 149 Pinking irons 203 Pins 202-203 Pins, hair 208 Pin cushion forms 209 Pins, emblematic 149 Pitcher 270-271 Plasters 204 Planes 274 Plain and trimmed combs 207 Plushes 178 Plumes 123 Pliers, fence 275 Pocket mirror 296 Poets 184 Polishes, boot 84 Poles, trimmings 224 Pompador combs 207 Poplin's colored wool 175 Portieres 221 Porridge sets 269 Post card albums 201 Pots, stove 273 Purses 162-165 Pyjamas, men's 58 Pyrography outfits 213	Sacques, dressing 27 Safety pins 203 Safes 278 Sail duck 166 Sailor suits, children's 79 Salads 266 Salad sets 270 Salt 266 Salt, smelling 297 Salts, iron 289 Salt shakers 152 Sanitary diapers 1.1 Sash curtain 223 Satin cloth, colored 178 Satin and brocaded cotton waists 33 Sateen prints 179 Satin, colored 178 Satins, silks 178 Saucepans 274 Sauces 266 Saws 274 Scarfs, fur 42 Scrap albums 201 Screens, fancy folding 220 School bags 201 School books 198, 201 School supplies 198, 201 Scissors 159 Scribblers 199 Scrims 223 Stoles for doors 223 Seamless tinware 272 Sealing wax 199 Sealette coats 13 Secretary 250 Seed, bird 259 Serges, wool 177 Sets, book 184	Skin preparations 297 Skirts, misses' 20 Skirts, women's 15-17 Sleeve protectors 204 Slips, infants' 132 Slippers, children's and ladies 84, 85 Smoked meats 265 Snow shoes 275 Socks, men's and boys' 61 Soda, baking 259 Sofas 257 Spoons, thread 205 Spoons 160 Spoon-holder or tray 154 Sponges 294 Sporting goods 275 Spring tape measure 233 Spring beds 243 Springs, mattress 243 Squares 274 Steamer bags 282, 283 Steamer trunks 284, 283 Stamps, rubber 200 Stair plates 222 Stained linens 210 Stamped wood 213 Stationery 198, 201 Sterling silver tableware 157 Sterling silver novelties 151 Stilettoes 203 Stockings 106, 109 Stockings, elastic 293 Storm collars 44 Stoves 276, 278 Stoles, fur 41, 43 Stoles and ties 42 Stoneware 269 Stoles and scarfs 43 Suit cases 282, 283 Suits, women's 37 Suits, Venetian 177 Suits, broadcloth 177 Suits, bedroom 238, 240 Suits, children's 79 Suits, men's 70, 74 Suits, boys' 76, 78 Suits, misses' 18 Sugar bowls 271 Sugar 264 Sunday school books 182 Sundries, drugs 287 Supplies for typewriter 198 Supplies, sewing machine 257 Supports, ankle 204 Suspender, waists 206 Supports, body 206 Supports, collar 206 Suspenders 206 Sweat collars 281 Sweaters, men's 61 Sweaters, boys' 56 Sweepers, carpet 24 Switches 214 Swiss, linen and lawn handkerchiefs 99 Syrups 264 Syrup, jugs 271 Syringes 293-294	Sack suits 71 Sachet powders 296 Sacques, infants' 23	Tables, parlor 251 Tables, kitchen 249 Table napkins 169 Table glasses 169 Table covers 271	Table covers, linen 171 Table cutlery 158 Table oilcloths 171 Taffeta petticoats 34 Tags, shipping 199 Tailors' trimmings 179 Talking machines 192 Talcum powder 298 Tambourines 194 Tam o' Shanter 52 Tapes, measuring 203 Tapestry 229-230 Tapestry curtains 221 Tapestry carpet squares 231-232 Tape 203 Tapers 92 Tartans 173 Tea gowns 26 Tea sets 268 Tea cosy forms 212-165 Tea pots 269-273 Tea kettles 273 Tea and tray cloths 169 Tea towelling 171 Telescopes 146 Telescope valises 282-283 Testaments 182 Tents 226 Turkey chintz 222 Text books 191 Theatrical hair goods 214 Thread 205 Thread, shields and featherbone 205 Thread, gold 209 Thimbles 203 Tie clips 204 Ties, shoe 204 Tie strings, men's and boys' 56 Tinware 273 Tin boilers 272 Tissue, mending 203 Tissue paper 199 Toilet paper, cutter, holders 296 Toilet powders and soaps 298 Toilet water 296 Toilet sets 268-269 Tooth paste, soaps and powders 298 Tools, carpenters' 274 Toques 52 Tops, boys' 285 Towelings 170-171 Towel rings 204 Towels 170-171 Toys 285-286 Toy tea sets 285 Tracing wheels 203 Travelling cases 282-283 Trays, bread 154 Tray cloths 169 Trimmings, fur 54 Trusses 294 Trimmings, tailors' 179 Trousers 67 Trunks and valises 282-283	Underwaists 141 Underwear, boys' 57 Underwear, women's 136-138 Underwear, children 131-135 Underwear, men's 62-63 Unlined white shirts, men's 59 Upholstered furniture 236 Urinals 294	Valises and Trunks 282-283 Valenciennes laces 92 Van Dike, Henry 186 Vapor bath cabinet 203 Vase lamps 272 Vaults 278 Veilings, colored 123 Veils, communion 123 Veils and veiling 96 Velvets 178 Velvet-teen waists, women's 32 Velvet, burnt 213 Velveteens 178 Venetian women's suit 3-7 Venetian, suiting, colored 177 Veneer liquid 298 Vest buckles 203 Vest, fancy knitted 138 Vest, men's tweed 67 Vest, ladies' and children's 135-137 Vinegar 266 Violin and fittings 193 Vises 275 Visiting cards 198	Wadding 167 Waists golf 23 Waists, women's 28-33 Waists, silk, women's 29 Waists, distender 127 Waists net, women's 28 Waists suspender 206 Walking skirts, women's 15-17 Walking sticks 105 Wallets 165 Wall Paper 258 Wardrobes 241 Warps and weaving 167 Wash bowls 270 Washstand splasher 204 Washstands 241 Washing machine 272 Wash linens 168-171 Watches 142-146 Wax 203 Wax, sealing 199 Webbing, furniture 294 Wedding cake boxes 198 Wheelbarrows 275 White lawn waists 32 Whisks, daisy pattern 294 Whitewear 124-138 Widow's caps and veils 125 Wigs 214 Winter dresses, children's 24 Window shades 225 Wings 122	Wire, hat and ribbon 203	Women's Cloak and suit department 3 Women's aprons 130 Women's lustre waists 30 Women's cashmere waists 31 Women's cashmere chemise 129 Women's panama waists 30 Women's flannelette waists 33 Women's neckwear 100-101 Women's night robes 124-125 Women's stylish suits 6 Women's petticoats 34-35 Women's fur trimmed coats 10 Women's skirts 15-17 Women's fur lined coats 11-12 Women's suits 3-7 Women's caps, salette coats 18 Women's warm winter garments 138 Women's Under-skirts 34-35 Women's corsets 139-141 Women's hosiery page 106 Women's waists 28-33 Women's dressing sacques 27 Women's and men's fancy hosiery 107 Women's corset covers 127 Women's silk and net waists 28 Women's drawers 136 Women's rain coats 14 Women's slippers 84 Women's Furs 36-44 Women's fur lined coats 11-12 Women's fur trimmed coats 10 Women's Underwear, knitted 136-138 Woodenware 272 Wools and Yarns 165 Wools, poplins black 174 Worsted suits 70 Work shirts, men's 60 Work shirts, boys' 57 World brand Silver-ware 156 Wrappers 25 Wrappettes 172 Wrenches 274 Writing pads, tablets 199 Wringers 272	Yarns 165 Yachting hats and caps 52 Yokes 100-101 Youths' suits 76-78	Zoology text books 191

Returning or Exchanging Goods

Always return the bill of goods sent back, and advise us why Goods are being returned, and adjustment will promptly be made. Return goods the cheapest way, either by mail, express or freight.

DO NOT ENCLOSE MONEY WITH RETURNED MERCHANDISE

WOMEN'S CLOAK and SUIT DEPARTMENT

IN presenting our Catalogue of Women's and Children's Ready-to-wear Garments for Fall and Winter 1907-8, we wish to call your attention to the excellent value offered and as represented in the fine illustrations throughout the following pages.

STYLES. Great care has been taken in selecting the latest and most suitable styles from among the thousands shown by the leading designers of London, Paris and New York. Our London and Paris offices and the frequent trips of our buyers to New York and abroad keep us in constant touch with the latest fashions.

THE MATERIALS we use have always stood the test of the most exacting demand and speak volumes for the care and discrimination used in their selection. The great quantity of cloth used in these ready-to-wear garments enables us to place orders sufficiently large to secure the very lowest mill prices. Of one cloth alone for one year we used a quantity equal to 60 miles.

STYLISH COAT

Heavy Weight
Cheviot
PRICE

\$5.00

J-6729. As shown in illustration is made of heavy weight imported cheviot; has double breasted front finished with neat covered buttons and fastened with braid loops; large full sleeves with neatly tailored turn back cuffs; back is loose fitting with deep inverted pleat extending full length; collar effect of velvet finished with silk soutache and military braid trimming; length, 45 inches; unlined; colors black or navy; sizes are 32, 34, 36, 38, 40 and 42 inches bust
measure . . . **5.00**



HEAVY
WEIGHT
CHEVIOT
\$5.00

THE MAKING of all our garments is supervised throughout with painstaking care and thought, from the shrinking of the cloth by special approved machinery to the cutting, tailoring, pressing and finishing under the watchful eye of expert examiners and aided by all the latest labor saving devices.

OUR WOMEN'S GARMENTS must be right before leaving the store, and satisfactory to you in every way, style, size, color, material or fit when you receive them, otherwise return at our expense when we will exchange or refund your money, together with all transportation charges you may have paid.

NOTE OUR SPECIAL COAT OFFER ILLUSTRATED ON THIS PAGE

VALUE. This Coat is the best value for \$5.00 we have ever been able to secure for our Mail Order Customers, having the style, fit and workmanship equal to any high priced coat.

STYLISH FALL AND WINTER SUITS

A careful reading of the description given of these stylish Suits, together with the beautiful illustrations on this page, will cause you to wonder at the low prices quoted. Our rapidly increasing business has been built up by giving our Customers just such good value, as is shown on this page. We use only reliable materials bought from the best mills and make these garments in our own factory, which is a model of cleanliness and order, and equipped with the latest machines. You save money by buying from the Maker.

J-6562. Very popular style made of the new broadcloth finish Heather Tweeds in Norfolk cutaway design. Coat has two straps of self in front extending over the shoulder and down the back; belt of self extending around the side to the centre of the back trimmed with fancy button. It is double breasted, 24 inches long and lined throughout with mercerette. Skirt is seven gore style with triple box pleat front, and side gores finished in pleats at the bottom. Choice of blue mix, green mix or red mix tones **11.00** Special or extra sizes **2.25** extra.

J-7216. Very stylish suit made of all wool Panne Cheviot in double breasted cutaway design. Coat is 34 inches long and lined throughout with mercerette; collar and turn back cuffs are finished with velvet. Skirt is nine gore style with inverted pleats in front and on the sides; alternate gores are finished with stitched straps of self trimmed with buttons. Choice of black, navy or brown..... **12.50** Special or extra sizes **2.50** extra.



J-6560
\$ 8.50

J 6561
\$ 10.00



J-6562
\$ 11.00

J-7216
\$ 12.50

J-6560. This attractive Suit is made of good quality imported vicuna cloth. Coat is lined with mercerette; is 24 inches long and trimmed with straps of self with insert of silk braid extending over the shoulder; turn back cuffs are trimmed with straps of self and silk braid. Skirt is nine gore style, ending in side pleats all round. Choice of colors, black or navy. Neat and stylish... **8.50** Special or extra sizes..... **1.75** extra.

J-6561. This smart style is made of imported vicuna cloth. Coat is made double breasted with trimming of silk braid on collar and lapels, down front and around bottom. The wedge pocket flap and turn back cuffs also trimmed with braid. Coat is 24 inches long and lined throughout with mercerette. Skirt is nine gore style with two box pleats in front and side pleats all round. Choice of black or navy..... **10.00** Special or extra sizes... **2.00** extra.

Women's Suits shown on this page are made in sizes 32, 34, 36, 38, 40 and 42 bust, with choice of skirt lengths, 39, 40, 41, 42 and 43 inches. Waist measures are 23 inches for 32 bust, 24 inches for 34 bust, 25 inches for 36 bust, 26 inches for 38 bust, 28 inches for 40 bust and 29 inches for 42 bust. Samples of material sent on request.

In case size and color ordered is out of stock, it may require about ten days to supply same. A second or third choice will generally avoid delay. We can alter waist band of the skirt of these suits to one inch smaller larger than stock size, if desired. Special or extra sizes will require about ten days to make. Send for Measurement Form before ordering.

Women's Suits shown on this page are made in sizes 32, 34, 36, 38, 40 and 42 bust, with choice of skirt lengths, 39, 40, 41, 42 and 43 inches. Waist measures are 23 inches for 32 bust, 24 inches for 34 bust, 25 inches for 36 bust, 26 inches for 38 bust, 28 inches for 40 bust and 29 inches for 42 bust. Samples of material sent on request.

LATEST STYLES FOR FALL AND WINTER

In selecting the material and trimmings for these stylish suits, great care was taken that only goods of reliable quality should be used. Each step in the making of the garment from the shrinking of the cloth to the cutting, tailoring, pressing and finishing is carefully examined in our own factory, and nothing but first class work allowed to pass. Buy from the maker and save money.

J-7215. Stylishly Tailored Suit, made of all wool tweed with broadcloth finish. Coat is 23 inches long and lined throughout with mercerette; collar has tab of velvet trimmed with fancy button. Skirt made 12 gore style; front has double inverted pleat; side gores are finished with side pleats giving generous fullness at the bottom. Choice of grey, brown, blue or green with fancy stripe, **12.50** Special sizes **2.50** extra.

J-6563. This Handsome Suit is made of all wool imported Panne Cheviot; coat is 24 inch length and is lined throughout with mercerette; front and back is made with panel ending in scallop, trimmed with buttons and braid. Skirt has seven gores with extra side pleat on side gores giving 21 gore effect; finished in fancy panel design. Choice of black, navy or brown..... **13.50** Special sizes **2.75** extra.



J-7215
\$12.50

J-6564
\$13.50

J-6565
\$15.00

J-6563
\$13.50

J-6564. Stylish Suit, made of all wool fancy worsted Panama in cut away design. Jacket is made 25 inches long, and lined throughout with mercerette; has stitched straps of self front and back with inserted tab of velvet trimmed with button at the waist line; has inlaid velvet collar. The turn back cuff is cut on the bias and finished with stitching. Skirt is made with 11 gores, extra side pleats giving 17 gore effect. A wide fold of self material cut on the bias is used as trimming around the bottom. Choice of brown, green, red or blue fancy mixed tones..... **13.50** Special sizes **2.75** extra.

J-6565. This attractive style is made of fine all wool Panama cloth. Coat is 24 inches long and lined throughout with mercerette. Is beautifully trimmed with silk military braid front and back, also around the collar and lapels. Turn back cuffs are also braid trimmed. Skirt is made in 17 gore effect with side pleats all round, trimmed with wide folds of self. Choice of black, navy or brown..... **15.00** Special sizes **3.00** extra.

Women's Suits shown on this page are made in sizes 32, 34, 36, 38, 40, and 42 bust, with choice of skirt lengths 39, 40, 41, 42 and 43 inches. Waist measures are 23 inches for 32 bust, 24 inches for 34 bust, 25 inches for 36 bust, 26 inches for 38 bust, 28 inches for 40 bust and 29 inches for 42 bust. We can alter waist band of the skirts of these suits to one inch smaller or larger than stock size, if desired. In case size and color ordered is out of stock it may require about 10 days to supply same.

Samples of material sent on request.

WOMEN'S STYLISH SUITS

Eaton made suits portray the latest ideas in styles, as shown in the world's fashion centres. The materials represent the latest fabrics from the best looms. They have a decided smartness which appeals to particular dressers, and the fit and finish is the best that expert designers and competent tailors can produce.

J-6568. Very Stylish Suit, made of high grade all wool French Venetian cloth. Coat is 36 inches long and lined throughout with satin, has wide insert of cloth extending from the shoulder back and front; trimmed with stitched straps and silk soutache braid. Turn back cuffs and collar are trimmed with velvet, cloth straps and silk soutache braid. Skirt has 11 gores with double box pleat in front and two double box pleats on each side. Black, navy or brown **22.50**
Special or extra sizes **4.50** extra.

J-6569. Latest New York Style made of high grade imported broadcloth. Coat is made 36-inch length in cutaway effect; lined throughout with satin; has wide shoulder effect trimmed with silk military braid, which extends under arm; has shawl collar with velvet and trimming of silk military and soutache braid. Skirt has 13 gores; front and alternate gores are made panel effect with trimming of cloth straps and military braid, other gores form wide box pleats, choice of black, navy or brown **27.50**
Special or extra sizes **5.00** extra.



J-6566
\$15.00

J-6567
\$16.50

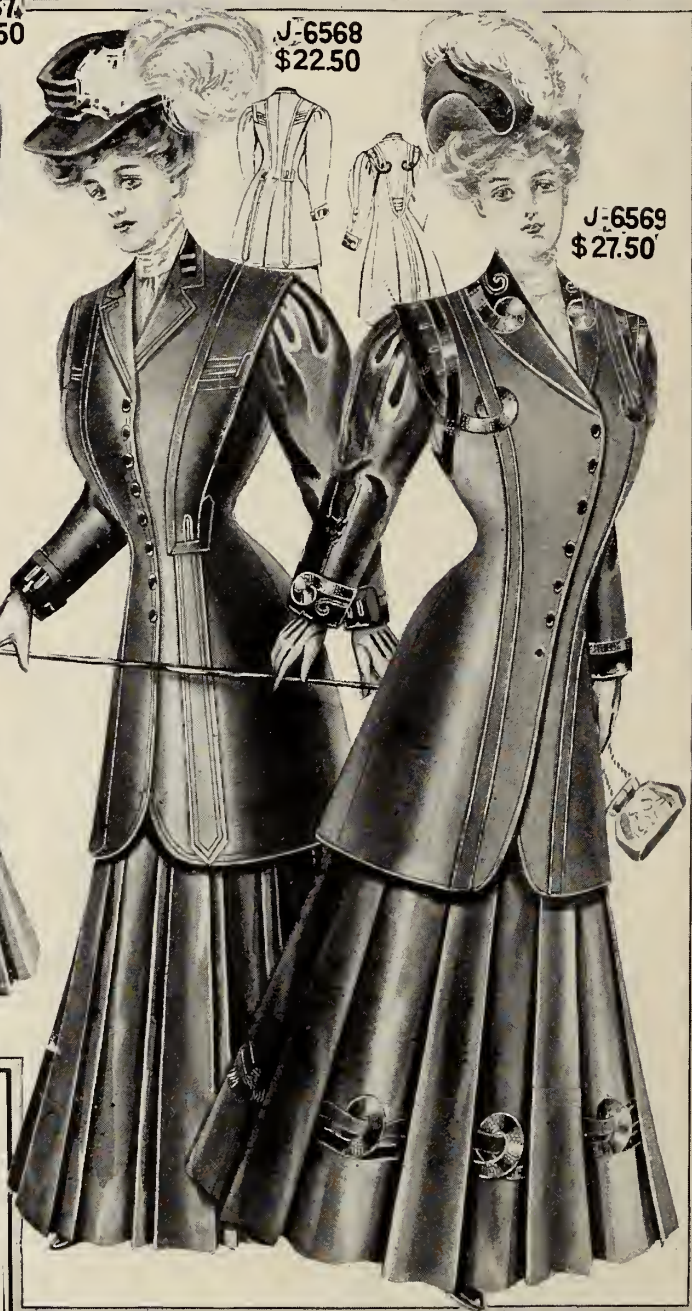

J-6568
\$22.50

J-6569
\$27.50

J-6566. Stylish Suit, made of the new fancy all wool tweed with broadcloth finish. Coat is 21 inches long and is lined throughout with mercerette; has stitched straps of self front and back, trimmed with buttons and braid. Skirt has eight gores made in panel effect with side pleats below the hip which gives extra fullness at the bottom; trimmed with braid and buttons. Choice of grey, brown, wine or green tones **15.00**
Special or extra sizes **3.00** extra.

J-6567. This Fashionable Style Suit is made of our best quality all wool French Venetian Cloth. Coat is made 26-inch length in cutaway effect, and is lined throughout with mercerette, finished with narrow straps of self front and back; collar and cuffs are trimmed with velvet, braid and buttons. Skirt is made 18 gore; front has two box pleats and side pleats on either side; other gores are finished with side pleats graduating from the hips, and trimmed with straps of self. Choice of black, navy or brown **16.50**
Special or extra sizes **3.50** extra

Women's suits shown on this page are made in sizes 32, 34, 36, 38, 40 and 42 bust, with choice of skirt lengths 39, 40, 41, 42 and 43 inches.

Waist measures are 23 inches for 32 bust, 24 inches for 34 bust, 25 inches for 36 bust, 26 inches for 38 bust, 28 inches for 40 bust and 29 inches for 42 bust. In case size and color ordered is out of stock, it may require about 10 days to supply same. A second or third choice will generally avoid delay.

We can alter waist band of the skirts of these suits to one inch smaller or larger than stock size, if desired. Special or extra sizes will require about ten days to make. Send for Measurement Form before ordering. Samples of material sent on request.

LATEST NEW YORK STYLES

J-6571. Latest Military Style Suit; coat is 23 inch length, lined throughout with choice of satin or taffeta silk, and trimmed back and front with silk military and soutache braid; fastened down front with hook and eye and trimmed with four sets of handsome braid ornaments with loops and buttons, skirt is 13 gore style; wide panel effect down front with cluster of four side pleats either side; other gores have side pleats all round trimmed with silk military and soutache braid; made of our high grade imported broadcloth..... **30.00**
or all wool French Venetian..... **27.50**
Special or extra sizes \$5.00 extra.

J-6570. Very stylish suit, latest New York design; coat is 26 inch length, lined throughout with satin or taffeta silk and trimmed front and back with fancy strapping of self; new style collar and cuffs overlaid with velvet and trimmed with braid and buttons; skirt is fifteen gore style, made with box pleats all round stitched to below the hips and falling in open pleats; each box pleat is trimmed with three stitched straps of self; made of our high grade imported broadcloth in plain colors or fancy stripes and checks..... **30.00**
Special or extra sizes \$5.00 extra.

Regular sizes for suits shown on this page are same as given on page 6. Before ordering send for measurement form and samples of material for style selected, stating color or shades preferred. Allow 10 days for making, as we do not keep these high class suits ready made and prefer to cut and make each order separate.

If price is not already stated we will be pleased to quote same on any of these styles made of broadcloth, panama or Venetian.



J-6545. This handsome suit is one of the latest New York designs. The jacket is 26 inch length, trimmed back and front with self strapping and tabs, ending in open pleats at the back, collar and turn back cuffs faced with peau de soie and trimmed with rows of silk soutache braid; lined throughout with choice of satin or taffeta silk; skirt is sixteen gore style with double box pleat on front, back and sides; other gores trimmed with single box pleat and folds of self; made of fine quality imported broadcloth, latest shades..... **26.50**
Special or extra sizes \$6.00 extra.

J-6546. Very fashionable New York style, made in the new tight fitting cutaway design; coat is 45 inch length, lined throughout with satin or taffeta silk; made with numerous lapped seams back and front; sleeves are finished with turn back pointed cuffs trimmed with buttons. Skirt is made with nineteen gores; each seam stitched down to below the hips and hanging in graceful folds below; made of high grade imported broadcloth..... **27.50**
Special or extra sizes \$5.00 extra.

These stylishly tailored suits are made of high grade materials, and the tailoring is of a high standard of excellence. The style, workmanship and fit are equal to the best produced in New York or other fashion centres. Being made in our own workrooms by Eaton methods means a big saving in price and guaranteed satisfaction.

Stylish Fall and Winter Coats

J-6769. Made of heavy weight imported Cheviot; has tight fitting back and double breasted front. A wide inside facing of self extending over the shoulders and across the back, gives additional protection. Has velvet collar, new three corner pocket flap and turn back cuff, length 47 inches, unlined. Choice of black or navy..... **6.50**

These stylish coats have been selected from the best styles now being shown at the leading fashion centres, and after careful selection of material and trimmings, are reproduced in our own work rooms where all the necessary light, space, ventilation, cleanliness and up-to-date machines combine in making these high class garments at such low prices.

J-6785. Made of imported heavy weight Vicuna cloth, 47 inches long; unlined. Has stitched straps of self front and back which are trimmed with silk military braid, soutache braid and buttons. Collar and cuffs made with tab effect, and trimmed with 3 rows of silk soutache braid. A wide inside facing extends into a yoke front and back giving additional protection to the bust and shoulders. Choice of black or navy..... **7.50**



J 6769
\$6.50

J 3518
\$8.50



J 3525
\$10.00

J-3525. Made of heavy weight Heather Tweed in loose fitting style; length 47 inches; unlined; has the wide shoulder effect formed by stitched straps of self trimmed with fancy ornaments and touches of velvet. The straps extend down and across the front as well as down the back. The collar is inlaid with velvet and is trimmed with a fancy ornament. Choice of brown or green heather mixed, also light grey tweed..... **10.00**

Women's Coats shown on this page are made in sizes 32, 34, 36, 38, 40 and 42 inches bust measure. In case color and style in size selected are out of stock, it may require about ten days to supply same. A second or third choice will generally avoid delay. Samples of material sent on request.



J-6785
\$7.50

J-6782
\$9.50

J-6782. Made of heavy weight imported Vicuna cloth, in loose fitting unlined style 48 inches long. Has straps over shoulder trimmed with silk braid, from which a fancy strap extends, one part to the bottom of the coat; the other part extending under the arm. The back is trimmed to match; collar and turn back cuffs have inlay of velvet. Choice of colors black or navy..... **9.50**

J-3518. Made of heavy weight Heather tweed, in loose fitting style. Stitched straps of self give wide shoulder effect; has velvet collar; turn back pointed cuffs and patch pockets; is made with fly front and is 40 inches long. Choice of navy or brown tones in heather mixed tweeds..... **8.50**

Latest Fall and Winter Styles

J-6764. Neat Fashionable Coat, made of the new heather tweeds, in long loose style, has facing and inside yoke of self, giving greater warmth and protection; has wide shoulder effect formed with straps of self which graduate towards the bottom; trimmed with fancy buttons and braid. The collar and cuffs have trimming of velvet, soutache and silk military braid; length 49 inches; unlined. Choice of navy, green, or brown heather or mixed tweeds, also light grey tweeds..... **12.50**

These beautiful coats embody the latest styles now being shown in New York. Our designers' constant visits to the world's fashion centres, keep us in close touch with the newest styles, and our immense factory facilities enables us to sell these fashionable, well made, neat fitting garments at manufacturers' prices. You save money by buying from the maker.

J-6784. Very Stylish Coat, lined to the waist with mercerette, is made loose fitting style, 48 inches long. The collar and cuffs have applique of velvet overlaid with three rows of silk soutache and military braid. The front and back have side pleat extending to the bottom, with tab design giving semi-yoke effect. The centre of back has slit seam. Choice of black, navy or red beaver cloth, also lawn covert cloth..... **12.50**



J 6764
\$12.50



J 4129
\$10.00

J 6784
\$12.50



J 6783
\$17.50

J-4129. Stylish Coat, made of all wool heather tweed, in plaid with overcheck design; is 48 inches long; lined to the waist with mercerette; sleeves also lined, has a silk velvet collar, and is finished with stitched straps of self material trimmed with fancy buttons; straps extending over the shoulder give Gibson shoulder effect, has patch pocket and the cuffs are turn back with rounded tab. Choice of brown or green tones..... **10.00**

J-6781. This Dressy Neat Fitting Coat is well tailored throughout; $\frac{3}{4}$ length style with Gibson shoulder pleats, giving broad effect; is lined to the waist with twill mercerette; length 51 inches, material is a fine quality imported beaver cloth; **black only**..... **13.50**

Women's Coats shown on this page are made in sizes 32, 34, 36, 38, 40 and 42 bust. In case color and size in style selected are out of stock it may require about ten days to supply same. A second or third choice will generally avoid delay. Samples of material sent on request.

J-6783 Handsome Coat of high grade imported Broadcloth; is lined throughout with our best quality satin. Silk military braid is used as a trimming around the collar, and extends down the front; front and back are trimmed with silk military braid in fancy design; silk velvet and silk soutache braid on the collar give a finishing touch to this dressy style; length 48 inches; in black only **17.50**

WOMEN'S FUR TRIMMED COATS

THESE Coats are made in our own factories from specially selected materials of a superior quality to those usually made into ready-to-wear garments, and are admirably adapted to withstand the severity of a cold, stormy Winter. The storm collars are made extra high and the generous large revers give a great degree of warmth and comfort in the most severe weather. The collars can be worn open or fastened close at the neck. Years of experience enables us to produce these serviceable coats for such small prices. Being Ready-to-wear they can only be supplied in sizes 32, 34, 36, 38, 40 and 42 bust, and in lengths and colors as described. In case size and color in style selected is temporarily out of stock, it may require about 6 or 10 days to supply.

J-4934. Is made of English Vicuna Cloth; has storm collar and revers of full furred blended Sable and is lined throughout with mercerette; has fitted back and is trimmed with tailor stitched straps of self material; made double breasted front; length 42 inches. Choice of black or navy. The best value ever offered in a fur-trimmed coat - - 15.00



J-4952
\$22.50



J-4944
\$18.50



J-4934
\$15.00

J-4944. Made of Special Imported Vicuna Cloth; is lined with quilted mercerette, which gives additional warmth and protection; has high storm collar and revers of full furred blended Sable; it is made loose back style in 50 inch length, and has heavy braid loops and barrel fasteners; stitched side pleats extend into yoke effect; has turn-back cuff with fancy scallop. Choice of black or navy. Special value 18.50

J-4952. Stylish, Dressy, Fur-trimmed Coat, made of fine quality imported Beaver cloth. A wide stitched strap running over shoulder gives Gibson wide shoulder effect; another strap extends to the bottom of the coat. The back is loose fitting style and has straps to match front. It is lined with quilted mercerette and has high storm collar and wide revers of blended Sable. Has turned back cuff with tab and is made 45 inch length. Choice of colors black or navy - - - - - 22.50

Any garment ordered from this page that is not satisfactory in every respect may be returned for exchange at our expense, if returned in good condition within 10 days.

WOMEN'S FUR LINED COATS

We have won the confidence of thousands of our customers through the great value we have given in women's fur lined coats. This season we have excelled all others in the matter of style, workmanship, materials and low prices. You can depend on getting comfort and satisfaction at the lowest prices consistent with quality.

Can be supplied in bust sizes 32, 34, 36, 38, 40 and 42, and in colors and lengths, as stated in description. As these coats are made ready to wear they can only be supplied in sizes, colors and materials as stated.

In case size and color are temporarily out of stock it may require about six or ten days to supply. In which case, we ask your kind indulgence. A second or third choice often avoids delay.

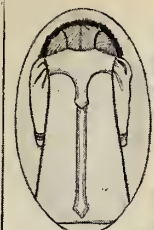

J-4937
\$35.00



J-4938
\$55.00



J-4945. Excellent Coat for winter wear, style, comfort and service; lined throughout with genuine muskrat; storm collar and revers of blended sable; covering of high grade imported broadcloth made with side pleats front and back, and wide straps of self extending from the pockets over the shoulders, giving broad effect; finished with rows of stitching; fastened with braid loops and barrel buttons; length 42 inches; colors **45.00**
black, navy, brown or green.....



J-4945
\$45.00



J-4937. This beautiful coat is lined throughout with Hamster, a very suitable and serviceable fur for coat linings; has high storm collar and revers of blended sable; covering is of high grade imported broadcloth made with yoke effect back and front; trimmed with pointed tabs and straps of self finished with rows of tailor stitching; fastened with braid loops and barrel buttons; fancy shaped turn back pointed cuffs; length 42 inches; colors black, navy, brown or green. **35.00**
Exceptional value

OUR LIBERAL OFFER

Any garment ordered from this page may be returned for exchange at our expense if not satisfactory in every respect, if returned in good condition within 10 days.

J-4938. Very stylish full length coat lined throughout with select grade of Hamster fur; has high storm collar and revers of natural sable; covering is of fine all wool imported broadcloth; made in yoke effect back and front with extended tabs and full length straps of self finished with rows of stitching fastened with braid loops and barrel buttons; turn back cuffs with pointed tabs; length 56 inches; colors black, navy, brown or green; tailoring and finishing throughout of the very best..... **55.00**

Stylish Fur Lined Coats

Great care is exercised in the selection of materials for these beautiful winter garments; going to Europe and comparing the broadcloths of the leading manufacturers to secure just the right weight and finish, and in the matter of furs for linings and collars, going right to the great fur markets of the world and buying the best to be had. You will have comfort and satisfaction wearing Eaton made Fur Lined Coats.

Sizes are 32, 34, 36, 38, 40 and 42 bust, and colors and lengths as stated in description. As these coats are made ready to wear, they can only be supplied in sizes, colors and materials as stated.



J-4942
\$60.00



J-4933
\$85.00

J-4946. This comfortable Fur Lined Coat has all the necessary style combined with service. The lining is of genuine natural Muskrat and covering of high grade imported Broadcloth, specially made for our fur lined coats; high storm collar and revers of natural Northern Mink front, back and turn-back cuff has stylish design of self strapping and tabs finished with rows of tailor stitching; has three beautiful silk braid ornaments in front and fastened with loops and barrel buttons; length 44 inches, colors black, navy, brown or green. **80.00**



J-4946
\$80.00

J-4942. Style, comfort and service are combined in this beautiful Fur Lined Coat; covering is of our high grade imported Broadcloth; lined throughout with genuine natural Muskrat; has high storm collar and revers of full furred natural Sable; front and back has elaborate trimming of stitched self strapping; fastened with silk braid loops and barrel buttons; length 44 inches; colors black, navy, brown or green. **60.00**

In case size and color are temporarily out of stock it may require about 10 or 15 days to supply.

In which case we ask your kind indulgence. A second or third choice often avoids delay.

J-4933. This attractive Fur Lined Coat is one of this season's newest styles. The covering is of high grade imported Broadcloth; lined throughout with select grade of grey and white Squirrel; has high storm collar and revers of best quality full furred natural Northern Mink; front and back trimmed with self strapping and tabs, finished with silk soutache braid, small buttons and rows of tailor stitching; fastened with three beautiful silk braid ornaments, loops and barrel buttons; length 48 ins.; colors black, navy, brown or green. **85.00**

OUR LIBERAL OFFER

Any garment ordered from this page may be returned for exchange at our expense if not satisfactory in every respect, if returned in good condition within 10 days.

Women's Capes and Sealette Coats

J-6788. This Dressy Winter Coat is made of fine quality silk sealette, stylish in appearance and comfort-giving to the wearer; is double breasted and lined with our best quality quilted satin; has high storm collar and revers and turn back cuffs; length 34 inches; fastened with heavy braid loops and barrel buttons; a warm serviceable coat **18.50**

Sizes for women's sealette coats are 32, 34, 36, 38, 40 and 42 bust and lengths as described.

Sizes for women's capes are bust 34, 36, 38, 40 and 42 inches, and lengths as described.

In case size ordered is temporarily out of stock, it may require about 10 days to supply same. When ordering be careful to state style number and size required.

If sealette becomes crushed in transportation, hold it over the steam of a kettle (not too close) and brush down with a small piece of sealette, plush or velvet.

J-4708. Very Serviceable Fur Trimmed Cape, made of heavy imported Vicuna cloth; has trimming of Thibet fur around the storm collar and down the fronts; length 30 inches; unlined in black only **4.95**



J-6788
\$18.50

J-6789
\$19.50



J-4708
\$4.95

J-4707
\$28.50

J-4701
\$13.75

J-6789. Very Stylish Women's Coat, made of high grade silk sealette, dressy and comfortable; is double breasted and lined with quilted mercerette; beautifully trimmed with heavy silk braid down front and extending over the shoulder; has roll collar which can be worn flat or as a storm collar; fastened with silk ornaments and loops; length 30 inches **19.50**

J-4707. Handsome Fur Lined Cape. Covering is of high grade imported black broadcloth; lining of select quality Hamster fur; has storm collar and fronts of Thibet fur; trimmed down front and around bottom with self strapping; length 30 inches **28.50**

J-4701. This beautiful cape is made of fine quality sealette; length 36 inches; lined with mercerette and interlined with wadding; is trimmed in handsome design with silk soutache braid in front, around the bottom, and has design in the back to match front. The storm collar and fronts are edged with Thibet fur **13.75**

WOMEN'S CRAVENETTE RAINCOATS

Women's Cravenette Raincoats can be supplied in sizes 32, 34, 36, 38, 40 and 42 inches bust, with choice of lengths 54, 56 or 58 inches.

In case size and color in style selected is temporarily out of stock, it may require 4 to 6 days to supply, in which case we ask your kind indulgence. A second or third choice will generally avoid delay. Samples of material sent on request.

J-4890. Raincoat of high grade Cravenette Covert Coating. Is made double breasted with fitted back; has Gibson pleat over the shoulder, both front and back, which extends to the bottom of the coat; flat scalloped collar effect trimmed with rows of stitching; fancy turn-back cuff to match collar; has belt all around; choice of colors, Oxford, fawn or olive..... 8.50

J-7614. Raincoat of high grade Cravenette Covert Coating; has semi-yoke in front, and side pleat which extends from the shoulder to the bottom of the coat. The back is made in fitted style, with fancy yoke from which side pleats extend to the bottom of the coat; collar and turn-back cuffs have tab with button trimming; choice of colors, Oxford, fawn or olive..... 9.00

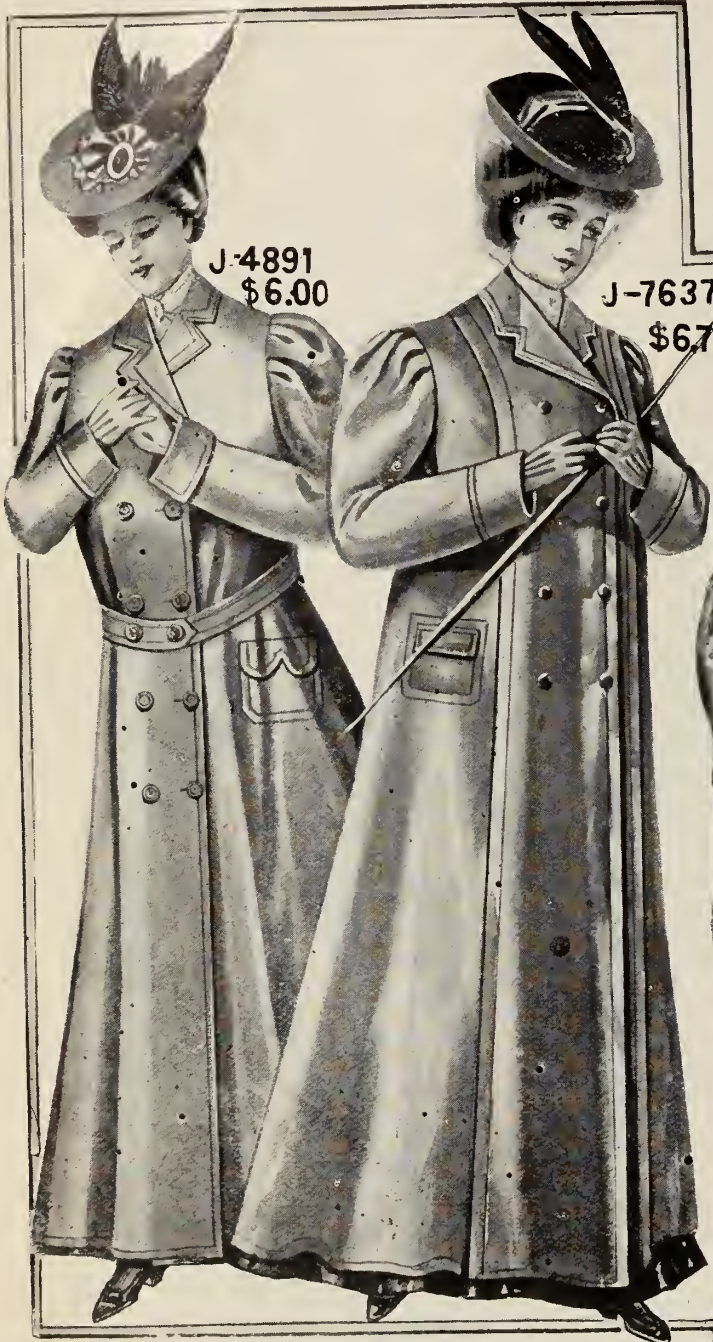

J-4891
\$6.00

J-7637
\$6.75



7614

J-7614
\$9.00

J-4890 \$8.50

J-4891. Raincoat of Fine Quality Cravenette Covert Coating. It is made double-breasted style, with loose back, and has belt all around; has slot seam in centre of back, which ends in an inverted pleat; notched coat collar, and turn-back cuff. Choice of colors, Oxford, fawn or olive
..... 6.00

J-7637. Raincoat of fine quality Cravenette Covert Coating. The front is made double-breasted finished, with two side pleats extending from the shoulder to the bottom; also has two patch pockets; full sleeve with stitched cuff effect; loose back; colors Oxford, fawn or olive
..... 6.75

Any Garment ordered from this page that is not entirely satisfactory in every respect, may be returned for exchange at our expense if returned in good condition within ten days.

WOMEN'S WALKING SKIRTS



J-7748
\$2.25

J-4017
\$5.00

J-3453
\$4.75

J-6047
\$3.25

J-7748 Is made of good quality Imported Vicuna Cloth in seven gore style with side pleats at the bottom of each seam. Two self covered buttons form a trimming at the top of each pleat. Choice of black or navy. Buying the materials at lowest mill prices and making them up with the assistance of labor saving machines enables us to offer such a remarkable Skirt for... **2.25** Special or extra sizes **.75** extra.

J-6047 Made of fine quality imported Vicuna Cloth in nine gore style. The alternate gores are made with deep yoke effect, from which generous side pleats extend to the bottom of the skirt, giving a pleasing fullness at the bottom. This Skirt is thoroughly well made in every detail; every seam is neatly bound inside. Choice of black or navy. Special value at... **3.25** Special or extra sizes **.75** extra.



J-4003
\$4.00

J-4017. Made of fine quality English Vicuna Cloth in 15 gore flare style. The seam of each gore is formed in narrow side pleat extending the full length of the skirt. Three rows of mohair braid forms an attractive trimming around the bottom of this splendid mod. Choice of black or navy... **5.00** Special or extra sizes **1.00** extra.

J-3453 A thirteen gore model made of English Vicuna Cloth. The front gore is made in panel effect and the alternate gores have deep pleats which graduate towards the back. The generous use of pleats gives the desired fullness. Choice of black or navy **4.75** Special or extra sizes, **1.00** extra.



J-4002
\$4.50

Regular stock sizes are waist bands 22, 23, 24, 25, 26, 27, 28 and 29 inches, (measure all around waist, do not allow for seams or lap), with choice of lengths 38, 39, 40, 41 or 42 inches. Measure front from bottom of waist band to bottom of skirt.

J-4003. Made of our best quality Imported Vicuna Cloth in nine gore style. The front is made in panel effect; side gore has three stitched straps of self and ends in cluster of inverted side pleats. Other gores have side pleats at the bottom which gives the desired fullness. Choice of colors black or navy... **4.00** Special or extra sizes **.75** extra.

In case size and color are out of stock in style selected, a second or third choice will generally avoid delay. Orders for special or extra sizes will require about ten days to make. Send for measurement form before ordering. Samples of material sent on request.

J-4002. A nine gore model made of fine quality Imported Vicuna Cloth. The front and back is made with two box pleats, which forms a slot seam ending in inverted pleat in the centre; side gore is formed with a wide panel, the lower part ending in side pleats. Choice of colors black or navy... **4.50** Special or extra sizes **1.00** extra.

LATEST FALL AND WINTER STYLES



J-3446
\$4.50

J-4015
\$5.00

J-4014
\$5.00

J-6044
\$5.00

J-3446. This popular thirteen gore style is made of imported tweed, front gore made panel effect ending in side pleats at bottom; side gores are stitched to below the hips, and end in side pleats all round; in light grey only.... **4.50**

Special or extra size-\$1.00 extra.

J-6044. Made of the new heather mixed tweeds in eleven gore style. The front and alternate gores are made panel effect. Other gores are made with deep inverted pleats headed with pointed tab, which is overlapped with a rounded tab, trimmed with three self covered buttons. Choice of green or brown tones..... **5.00**
Special or extra sizes \$1.00 extra.

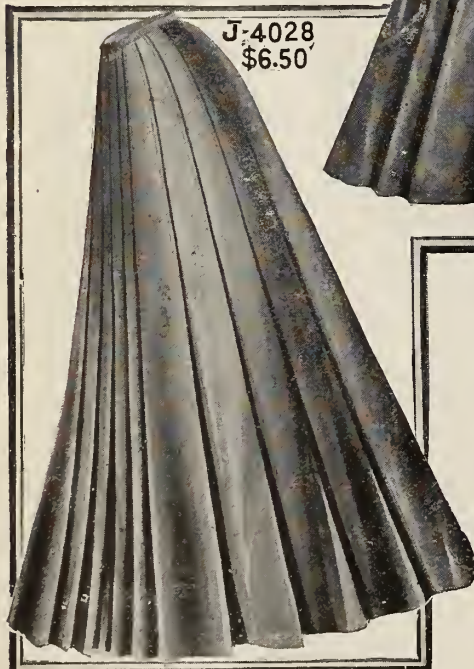

J-4028
\$6.50

J-4028. Made of high grade all wool French Venetian cloth; has thirteen gores. The front has slot seam ending in inverted and side pleats. Second gore made panel effect. The other gores are finished with side pleats at the bottom. A very serviceable skirt for any occasion. Choice of black, navy or brown..... **6.50**

Special or extra sizes \$1.25 extra.



J-4015. Made of brilliant English Lustre in nine gore design, front has double inverted box pleat; stitched to below the hip line and hanging in graceful side pleats to the bottom, side gores have two wide tucks ending in side pleats; choice of colors black, navy or brown.... **5.00**

Special or extra sizes \$1.00 extra.

J-4014. Made of good quality all wool Venetian cloth in eleven gore style; front gore made with two box pleats; second gore has pointed tab effect trimmed with buttons and ends in side pleats. The other gores are finished with side pleats at the bottom; choice of colors black, navy or brown..... **5.00**

Special or extra sizes \$1.00 extra.

Regular stock sizes are waist bands 22, 23, 24, 25, 26, 27, 28 and 29 inches, (measure all around waist. Do not allow for seams or lap), with choice of lengths 38, 39, 40, 41, or 42 inches. Measure front from bottom of waist band to bottom of skirt.

In case size and color are out of stock in style selected, a second or third choice will generally avoid delay. Orders for special or extra sizes will require about ten days to make. Send for Measurement Form before ordering. Sample of material sent on request.



J-4011
\$7.50

J-4011. Made of our best quality all wool French Venetian cloth; has nine gores; front and side gores are made in panel effect. The alternate gores made triple panel effect, trimmed with self strapping and ending in inverted and side pleats. Choice of black, navy or brown..... **7.50**

Special or extra sizes \$1.50 extra.

WOMEN'S FASHIONABLE SKIRTS



J-4025
\$7.50

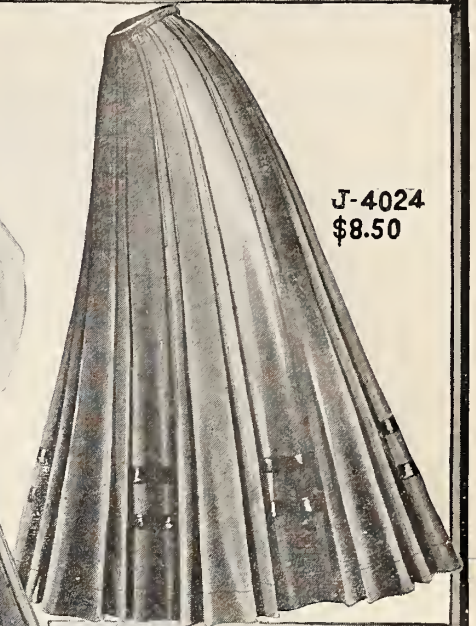

J-4024
\$8.50



J-4025. Made of fine quality imported panama in nine-gore design. The front, side and back gores have two box pleats. The alternate gores are made with wide tucks of self which gives the new fold effect; choice of black, navy or garnet..... **7.50**
Special or extra sizes, \$1.50 extra.

J-4024. Made of fine quality all wool imported voile, has eleven gores. The front and alternate gores are made with double box pleats; other gores have two cross folds of taffeta silk; a beautiful skirt for dressy occasions, black only..... **8.50**
Special or extra sizes, \$1.75 extra

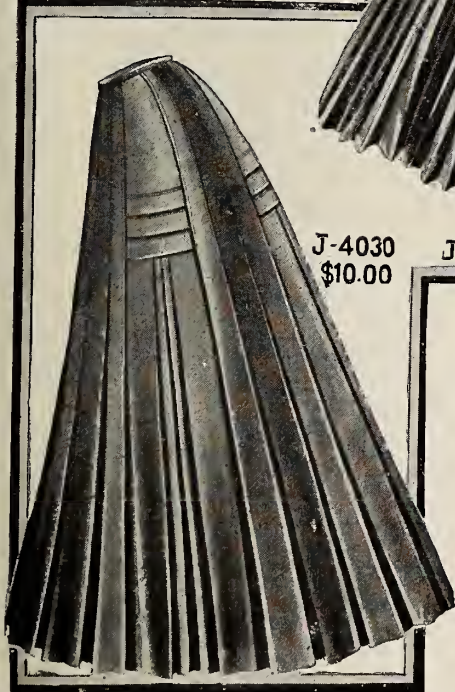

J-4030
\$10.00

J-4018-\$6.00

J-3451-\$6.50

J-4016
\$10.00

J-4018. Popular sun-burst skirt, made of all wool panama cloth is cut in eleven gores and accordion pleated from above the hip line, graduating to about an inch wide at the bottom, which is over six yards around. We pleat these skirts on our own special pleating machines thus we are able to offer this remarkable skirt for so small a price; colors are black or navy..... **6.00**

Lengths longer than stock sizes, \$1.25 extra.

J-3451. Made of all wool panama cloth in eleven-gore design. The front and alternate side gores are made with double box pleats; other gores have deep side and inverted pleats. The seams are bound and double stitched which makes them doubly secure; a very dressy skirt suitable for all occasions; choice of black or navy..... **6.50**
Special or extra sizes, \$1.25 extra.



J-4030. Made of fine quality imported broadcloth. The front and sides are made with three box pleats which form two slot seams ending in inverted pleats. Other gores have three cross folds of self below the hip line, from which inverted and side pleats extend to the bottom; black only..... **10.00**
Special or extra sizes \$2.00 extra.

Regular stock sizes are waist bands 22, 23, 24, 25, 26, 27, 28 and 29 inches, (measure all around waist, do not allow for seams or lap), with choice of lengths 38, 39, 40, 41 or 42 ins. Measure front from bottom of waist band to bottom of skirt.

In case size and color are out of stock in style selected a second or third choice will generally avoid delay. Orders for special or extra sizes will require about ten days to make. Send for measurement form before ordering. Samples of materials sent on request.

J-4016. Made of all wool high grade imported chiffon panama. The front is made with slot seam ending in inverted pleat, and box pleat on either side. Alternate side gores have two box pleats. Other gores have bias tucks forming panels, and ending in inverted pleat. In black only **10.00**
Special or extra sizes, \$2.00 extra.

Misses' Styles for Fall and Winter

These beautiful Fall and Winter styles have been selected from among the hundreds of samples shown by the best designers of Misses' garments in New York, and represent the latest styles now being worn by fashionable people. The materials and trimmings are bought from the most reliable makers, and the garments being made in our own work rooms are of the highest standard of workmanship. You save money by buying from the maker.

J-7420. Smart Style for Misses, made of all wool French Venetian cloth. Coat is 22 inches long and is trimmed with stitched straps of self. Has velvet collar and is lined throughout with mercerette. Skirt is made 19 gore style with side pleats all round and is trimmed with wide fold of self cloth. Choice of black, navy, brown or green..... **11.00**

J-3907. Attractive Misses' Suit, made in military style with trimming of black silk military braid on front, collar, cuffs, facing and around the bottom of the coat; lined throughout with mercerette. Skirt is made 13 gore style with seams ending in side pleats, and is trimmed with braid to match coat. Choice of black or navy..... **12.50**



J-3904
\$ 8.50

J-7417
\$10.00

J-7420
\$11.00

J-3907
\$12.50

J-3904. Misses' Stylish Suit made of imported Vicuna cloth. Coat is loose fitting style, trimmed with straps of self front and back extending to the bottom; trimmed with buttons and braid. Skirt is made in the popular 13 gore side pleated style which gives a pleasing fullness at the bottom. Choice of colors black or navy..... **8.50**

J-7417. Popular Style Misses' Suit, made of fancy dark tweed in broad-cloth finish. Norfolk coat is made with stitched straps of self in fancy design trimmed with buttons; lined with mercerette. Sleeves are finished at cuffs with stitched strap trimmed with buttons. Skirt is 9 gore style with front and side gores made panel effect; other gores finished with straps of self trimmed with buttons, which forms a heading for inverted pleats. Choice of colors blue, brown or green tones **10.00**

In case size and color is out of stock, it may require about ten days to supply same. A second or third choice will generally avoid delay.

We can alter waist bands of the skirts of these suits to one inch smaller or larger than stock size if desired. Samples of material sent on request.

Misses' Suits shown on this page can be supplied in sizes 32, 34 and 36 inch bust measure, with choice of skirt lengths 33, 35 and 37 inches.

Waist Measure for 32 inch bust, 23 inches.

Waist Measure for 34 inch bust, 23 inches.

Waist Measure for 36 inch bust, 24 inches.

Stylish Fall and Winter Misses' Coats

J-3516. Misses' Coat, made of imported heavy weight Vicuna cloth, double breasted loose fitting, box back style, finished with self strapping on shoulder; is trimmed on the collar, pocket flaps and turn back cuffs with check material; length 25 inches, unlined. Choice of black, navy, brown or red **5.00**

These beautiful Fall and Winter styles have been selected from the hundreds of samples shown by the best designers of Misses' garments in New York, and represent the latest styles now being worn by fashionable people. The materials and trimmings are bought from the most reliable makers, and the garments being made in our workrooms are of the highest standard of workmanship. You save money by buying from the maker.

J-7046. Made of fine quality heavy weight tweeds; loose back style, 45 inch length; double breasted; unlined; has wide shoulder straps which are trimmed with buttons and develop into wide box pleats. The tabs on front, collar and turn back cuffs are trimmed with buttons. Choice of heather mixed or light grey tweeds..... **8.00**



J 3516
\$5.00

J-7044
\$4.95



J-6780
\$10.00

J-6780. Made of heavy weight heather mixed tweeds, in loose fitting double breasted style; 45 inches long; unlined, has wide stitched strap of self over shoulder, and extending to the bottom, another strap extends over shoulder giving wide shoulder effect. The collar has dainty trimming of velvet, broadcloth and buttons. Choice of brown or navy heather mixtures..... **10.00**



J-7046
\$8.00

J-7049
\$7.00

J-7049. Made of imported heavy weight Beaver cloth, in loose fitting style; has high storm collar and is trimmed with stitched strap around the arm hole and extending down the side, back has new wide stitched pleat down the centre; length 42 inches; unlined. Choice of black, navy, brown, red or green..... **7.00**

J-7044. Made of heavy weight imported cheviot. Is beautifully trimmed with velvet, silk military braid and silk soutache braid. The back is trimmed to match front, and has wide slot seam down centre; has turn back cuffs and patch pockets; length 41 inches; unlined. Colors Black or navy. Very special..... **4.95**

Misses' Coats shown on this page are made in sizes for 14 years, 32 bust; for 16 years 34 bust; for 18 years, 36 bust; and length as stated in description.

In case size and color in style selected are out of stock it may require 10 days to fill order. A second or third choice will generally avoid delay. Samples of material can be had on request.

MISSSES' FALL AND WINTER STYLES



J-7136
\$1.95

J-7137
\$3.25

J-7136. Is made of English vicuna cloth in seven gore style; each seam ends in side pleat, and has a tab of self trimmed with self covered button; seams are all neatly bound inside, and thoroughly well made throughout. Choice of colors, black or navy. Exceptional value at..... 1.95

J-7137. Is made of good quality imported vicuna cloth; made nine gore style with panel effect in front, side gores are made with graduated strap of self ending in tab which terminates in a box pleat. This gives a pleasing fullness around the bottom. Choice of black or navy 3.25

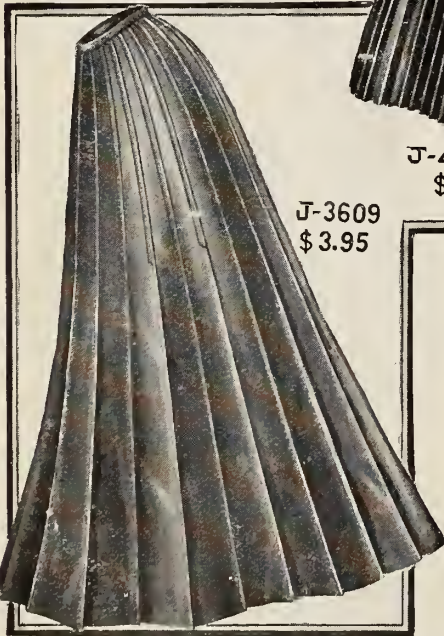

J-3609
\$3.95

J-4026
\$5.75

J-4026. Beautiful sunburst pleated skirt made of all wool imported Panama. The accordion pleats graduate from below the waist to about an inch wide at the bottom, which gives about six yards fullness around the bottom. Choice of colors, black, navy or garnet. 5.75

J-7135. Made of our best quality all wool French Venetian cloth; a nine gore model with front and side gores made panel effect; ending in side pleats; alternate gores have tab trimmed with self covered buttons and forming a box pleat below. Choice of colors, black, navy, brown or green 4.50



J-4021
\$4.75

J-4021. Is made of all wool tweed in 15 gore flare style. The bottom is trimmed with two rows of black mohair braid which runs all the way around and makes a very pretty contrast. A well cut, neat hanging skirt. Choice of light or medium grey. 4.75

J-3609. Is made of our best quality imported vicuna cloth in the popular 17 gore side pleated style. The large number of gores make a neat fitting, splendid hanging skirt, and the generous side pleat at each gore gives a decided fullness around the bottom. Choice of black or navy..... 3.95

We make a speciality of making Misses' Skirts suitable for Misses' wear. Small women who cannot be fitted in women's sizes can often get a satisfactory fit in Misses' styles. We insist on the same careful attention in the making of Misses' Skirts, and use the same high standard of materials that are found in our women's garments.

Sizes are—lengths 31, 33, 35 and 37 inches, with choice of waist bands 22, 23, 24 and 25 inches.

In case size or color in style selected is temporarily out of stock, it may require about four to six days to fill the order, in which case we ask your kind indulgence.

A second or third choice will generally avoid delay.

Samples of material sent on request.

CHILDREN'S ULSTERS AND REEFERS



J. 3230
\$2.00 UP

J 7805
\$2.75 UP

J-3227
\$3.50 UP

J-7818
\$4.50 UP

J-3230. Child's Reefer made of heavy weight frieze in double breasted style with high storm collar; has turn back cuffs and patch pockets. Choice of navy, brown, green or red. Prices, 4 years 2.00 6 years... 2.25 8 years... 2.50 10 years.. 2.75 12 years.. 3.00

J-7805. Child's Reefer in double breasted style, made of heavy weight frieze; unlined; has yoke back and front with button trimming from which side pleats extend to the bottom of the coat; storm collar and turn back cuff. Prices, 4 years... 2.75 6 years... 3.00 8 years.. 3.25 10 years.. 3.50 12 years..... 3.75 Choice of navy, red or green.

J-3227. Child's Ulster made of good quality heavy weight frieze, has high storm collar and is finished with stitched straps which extend over the shoulders. A touch of velvet makes a neat trimming to this serviceable coat. Navy, brown, green or red. Prices, 4 years... 3.50 6 years... 4.00 8 years... 4.50 10 years.. 5.00 12 years.. 5.50 14 years.. 6.00

J-7818. Child's Ulster of heavy weight vienna cloth; unlined; has three side pleats over the shoulder; collar has velvet trimming and tab with button. Turn back cuff is made with fancy tab and trimmed with velvet. Navy, red, green or brown. Prices, 4 years 4.50 6 years... 5.00 8 years... 5.50 10 years.. 6.00 12 years... 6.50 14 years..... 7.00



J-7874
\$5.50 UP

J-6618
\$5.50 UP

J 6612
\$5.75 UP

J-6617
\$4.75 UP

J-7874. Child's Red River Style Ulster, made of all wool blanket cloth; a very suitable material to withstand the cold and give protection from stormy weather, unlined, has high storm collar and large hood; knit scarf at the waist finished with tassels. Prices, 4 years... 5.50 6 years... 6.00 8 years... 6.50 10 years... 7.00 12 years... 7.50 14 years... 8.00 Choice of navy or red. Navy has red scarf.

J-6618. Child's Ulster, made of fine quality all wool heavy weight frieze in double breasted style with high storm collar. The collar and shoulder are trimmed with fancy braid; turn back cuff has trimming of velvet and braid. The front and back has button trimming and inverted pleats. Choice of blue, brown, green or red. Prices, 4 years... 5.50 6 years... 6.00 8 years... 6.50 10 years... 7.00 12 years... 7.50 14 years... 8.00

J-6612. Child's Ulster, made of high grade all wool tweed in double breasted style with shawl collar trimmed with velvet and braid; has wide strap over shoulder, giving Gibson shoulder effect. Touches of velvet are used as a trimming on the pocket flaps and cuffs. Choice of dark or medium brown tones in Heather mixtures. Prices, 4 years... 5.75 6 years... 6.25 8 years... 6.75 10 years... 7.25 12 years... 7.75 14 years... 8.25

J-6617. Child's Ulster, made of the new heavy weight Heather tweed in double breasted style with high storm collar trimmed with braid. The pocket flaps and turn back cuffs are trimmed with velvet, back is finished with a bias strap of self. Choice of brown, green or blue Heather mixed tweed. Prices, 4 years... 4.75 6 years... 5.25 8 years... 5.75 10 years... 6.25 12 years... 6.75 14 years... 7.25

When ordering be sure and state style number, color and age required. A second or third choice will generally avoid delay in case first choice is out of stock. Length of ulsters are 27 inches for 4 years, 30 inches for 6 years, 33 inches for 8 years, 36 inches for 10 years, 39 inches for 12 years, 42 inches for 14 years. We can only supply in sizes and colors as stated in description.

Infants' and Children's Coats and Cloaks

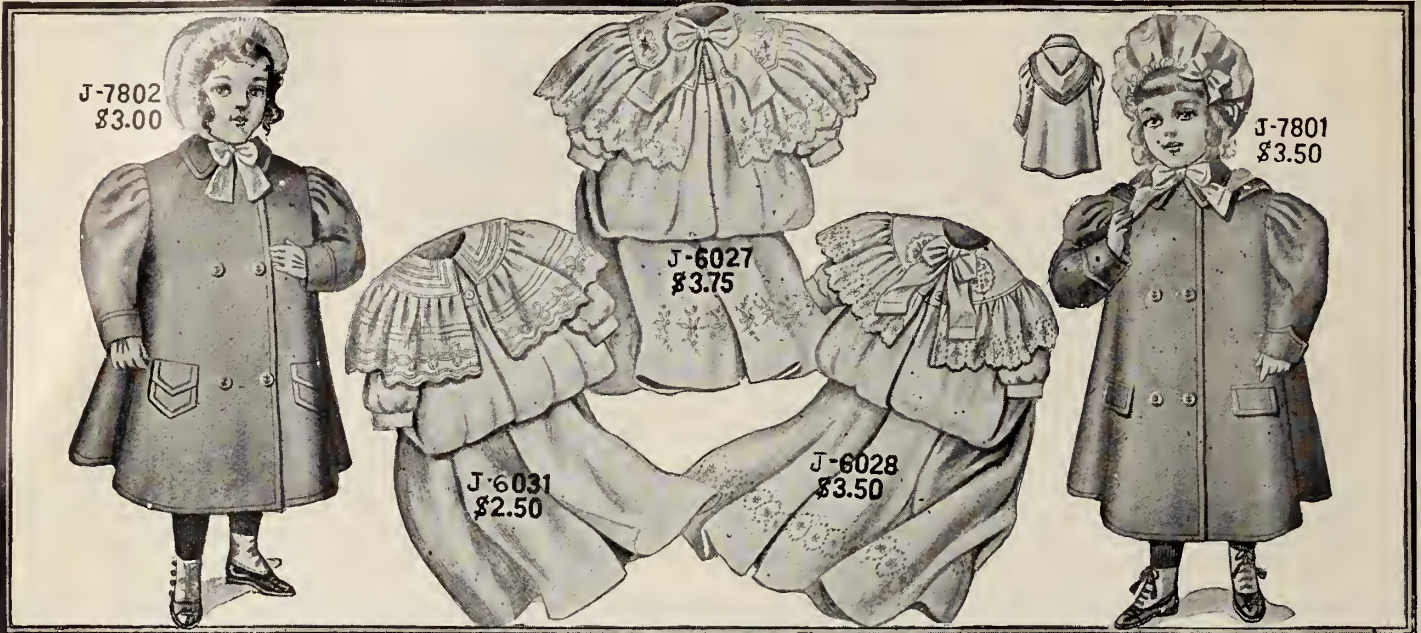

J-7802. Child's Coat, made of heavy weight blanket cloth; double breasted, box back style made with storm collar; finished with patch pocket and brass buttons. A very serviceable coat suitable for winter weather; colors navy or red; lengths 22, 24 and 26 ins. **3.00**

J-6031. Infants' Long Cloak, made of Cream Bedford Cord; deep cape trimmed with rows of silk braid; collar piped and finished with braid, lined with sateen and interlined with flannelette .. **2.50**
J-6030. Same style as J-6031 made of cream cashmere..... **2.50**
J-6028. Infants' Long Cloak, made of cream cashmere; deep collar piped with satin and trimmed with silk embroidered medallions; cape and skirt finished with silk embroidery; has silk tie; lined with sateen and interlined with flannelette..... **3.50**
J-6027. Infants' Long Coat, made of cream cashmere; deep collar piped with satin and trimmed with silk embroidered applique all round; cape and skirt finished with silk embroidery; has silk tie; lined with sateen and interlined with flannelette..... **3.75**

J-7801. Child's Red River Coat, made of heavy weight imported vicuna cloth; double breasted, box back style made with storm collar and hood as shown in back view; has turn back cuffs, flap pockets and two rows of brass buttons down front; colors are navy or red; lengths 22, 24 and 26 inches... **3.50**

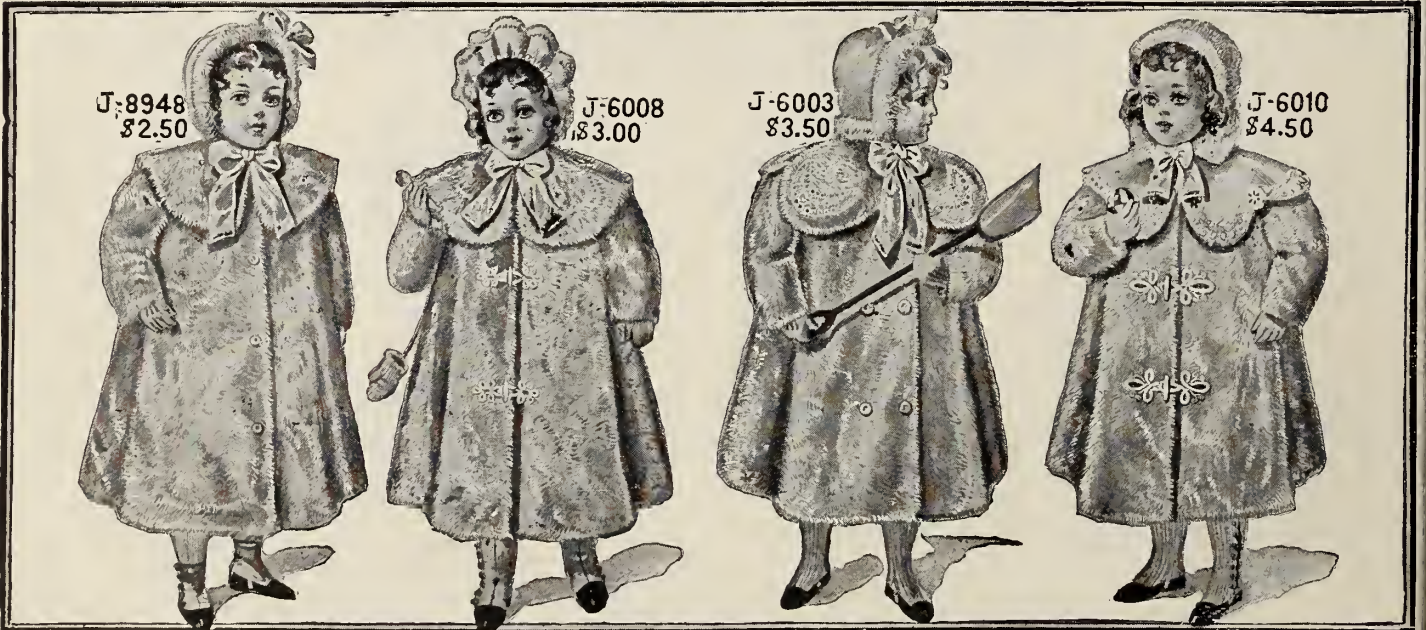

J-8948. Child's Warm Winter Coat, made of cream mohair imitation polar bear; has deep round collar of self and tie of Japanese silk; lined throughout with eiderdown flannel; lengths 22, 24 and 26 inches..... **2.50**

J-6008. Child's Comfortable Winter Coat, made of mohair imitation polar bear; trimmed with frog ornaments and Japanese silk tie; has deep round collar of self; lined throughout with eiderdown flannel; colors brown or cream lengths 22, 24 and 26 inches. **3.00**

J-6003. Child's Coat, made of cream mohair imitation polar bear; scalloped collar trimmed with two beautiful silk embroidered medallions fastened with pearl buttons and finished with Japanese silk tie; lined throughout with eiderdown flannel; warm, comfortable and stylish; lengths 22, 24 and 26 inches..... **3.50**

J-6010. Child's Coat, made of extra quality cream mohair imitation polar bear; large scalloped collar of cream serge; lined with flannel and edged with silk embroidered applique; also has storm collar of self made with yoke back and front with inverted pleat in back; finished with frog ornaments and silk tie lined throughout with eiderdown flannel; lengths 22, 24 and 26 inches..... **4.50**

When ordering children's Coats be careful to state style number, color and length required.

INFANTS' AND CHILDREN'S KNITTED COATS

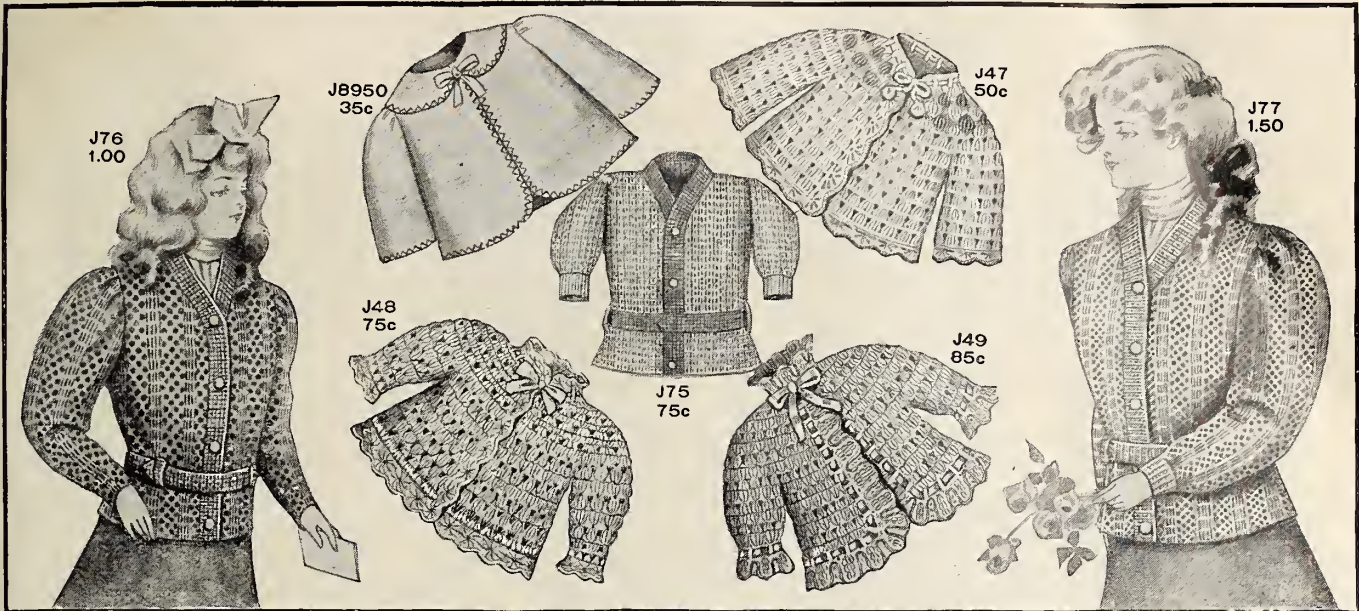

J76
1.00

J8950
35c

J47
50c

J77
1.50

J48
75c

J75
75c

J49
85c

J76 Child's "Buster Brown" knitted worsted Sweater in fancy stitch; buttoned down front with belt all round, in colors white with cardinal, navy with cardinal or cardinal with navy. Sizes 4, 6 and 8 years, each..... 1.00

J75 Infant's "Buster Brown" knitted worsted Sweater, buttoned down front and belt all round; in colors white with sky, white with cardinal, or navy with white, sizes 1, 2 and 3 years..... .75

J-8950 Infant's Eiderdown Flannel Saeque, in colors cardinal, sky, pink or cream, edged with fancy shell stitch, finished with satin ribbon tie, sizes ½ and 1 year... .35

J-47 Infant's Saeque of Zephyr Wool, hand made, in all white, white with pink, or white with blue edging..... .50

J-48 Infant's Saeque of Zephyr Wool, hand made, yoke, front, sleeves and round bottom trimmed with fancy silk stitching, finished with silk tie, in colors all white, white with blue or white with pink edging..... .75

J-49 Infant's Saeque of Zephyr Wool, hand made, has silk ribbon inserted round neck, front, sleeves and bottom of saeque; in colors all white, white with blue or white with pink..... .85

J-77 Misses' "Norfolk Coat," of knitted worsted, made in fancy stitch; fastened in front with pearl buttons, and has belt all round, full length sleeve with turned back cuff; in plain colors cardinal, navy or white, sizes 10, 12 and 14 yrs. 1.50

GOLF WAISTS, VESTS AND SHAWLS



J72
1.75

J74
1.00

J73
2.00

J-72 Women's Golf Waist, made of fine knitted worsted in fancy stitch; front fastened with buttons and loops, full length sleeve with deep cuff; in colors white, cardinal, navy or black. Sizes 34, 36 and 38 bust measure..... 1.75

J-74 Women's Golf Vest, made of fine knitted worsted in fancy stitch; bound with braid; buttoned in front; in plain colors, cardinal, navy, white or black, sizes 34, 36 and 38 bust measure..... 1.00

Heavy Woollen Shawls, in greys or browns, each..... 1.25
1.50 2.00 3.00 4.00 5.00

Honeycomb Shawls, colors white, black, cardinal or grey, each..... .50 .75 1.00 1.25 1.50

Fancy Knitted Wool Fascinators, in all white, all black and white with sky or pink, each... .50 .75

Children's Wool Clouds in plain colors, black, white, navy or cardinal..... .25 .35 .50

J-73 Women's Golf Waist, made of fine knitted worsted in plain stitch, front is double breasted and finished with wide knitted band and large pearl buttons, full length sleeves, deep cuff; in plain colors, white cardinal, navy or black, sizes 34, 36 and 38 bust measure..... 2.00

CHILDREN'S DRESSES



J8578
2.50

J8567
2.00

J8753
3.25 up

J8768
3.00 up

J3052
4.50 up

J8568
1.75

J8564
69c

J8587
3.25 up

J8796
1.75

J-8564. Child's Dress, made of Printed Cashmerette; tucked in yoke effect, back and front; frill over shoulder trimmed with fancy braid; collar, cuffs and yoke trimmed to match; has deep hem around bottom colors navy, red or sky, with white polka dots; sizes 1/2, 1, 2 and 3 years... **3.81**

J-8568. Girl's Dress, made of Printed Cashmerette; front has two box pleats and pane effect down centre trimmed with fancy braid; shoulder tucks give the required fullness; full gathered skirt, tucked cuffs collar and belt trimmed with braid; underline; colors navy, red or black, with white polka dots; sizes 6, 8, 10, 12 and 14 years **1.74**

J-8796. Child's Dress, made of Fine All-wool French Cashmere; has tucked yoke back and front, finished with gathered frill of self, edged with lace; collar and cuffs edged with frill of lace; full of self around bottom colors navy, cardinal, cream or sky; sizes 1/2, 1, 2 or 3 years..... **1.74**

J-8567. Child's Dress, made of Fine All-wool French Cashmere; front has two box pleats and shoulder tucks giving the required fullness; collar and cuffs trimmed with lace insertion, and edged with frill of lace; back tucked; skirt finished with three deep tucks; lined to the waist; colors navy, cardinal, cream or sky; sizes 2, 3, 4 and 5 years **2.00**

J-8578. Child's Dress, made of All-wool Imported Serge; front has three full-length deep side pleats on either side, with pane effect down centre trimmed with tabs of self and small buttons; back has box pleat down centre and two side pleats on either side; collar and cuffs finished with fancy braid; lined throughout; colors navy, red or brown; sizes 2, 3, 4 and 5 years **2.50**

J-8768. Girl's Sailor Dress, made of Imported Serge; deep square collar back and front trimmed with two rows of wide mohair braid, finished with tie of self; full kilter skirt; collar and cuffs trimmed with braid and anchor on shield; lined throughout colors navy or cardinal; 6 years **3.00** 8 years **3.25**, 10 years **3.50**, 12 years **3.75**, 13 years **4.00**, 14 years.... **4.24**

J-8753. Girl's Dress, made of All-wool Imported Serge; front of waist has box and side pleats; pointed shoulder tabs and ves effect trimmed with silk soutache braid and pearl buttons; collar, belt and neat turtur back cuffs finished with rows of braid; skirt has double box pleat down front, and deep side pleats all round; lined throughout colors navy, brown, red or green; 6 year **3.25**, 8 years **3.50**, 10 years **3.75**, 12 years **4.00**, 13 years **4.25**, 14 years **4.50**

J-8587. Girl's Dress, made of All-wool French Cashmere; front has neat ves effect trimmed with fancy braid and velvet buttons; has box pleats front and back skirt has wide box pleat down front, and side pleated all round; lined throughout colors navy, garnet or brown; 6 years **3.25** 8 years **3.50**, 10 years **3.75**, 12 years **4.00**, 13 years **4.25**, 14 years **4.50**

J-3052. Girl's Dress, made of Fine Quality All-wool English Serge; waist has box pleats front and back, and trimming of silk braid on collar, cuffs and front; skirt has box pleat down centre, and deep full side pleats all round; lined throughout; color navy, red or brown; 6 years **4.50**, 8 years **4.75**, 10 years **5.00**, 12 years **5.25**, 13 years, **5.50**, 14 years..... **5.74**

6 years 26 inches, 8 years 28 inches, 10 years 30 inches, 12 years 33 inches, 13 years 36 inches, 14 years 39 inches.
When ordering, state age, also color and style number required. A second or third choice will generally avoid delay, in case first choice is temporarily out of stock.

WRAPPERS AND HOUSE DRESSES

Comfort and service combined with neatness of style and lowest prices.

510. Women's Wrapper made of printed percale; has pointed yoke front and back trimmed with braid and finished with frill of self; buttoned cuffs and belt; skirt has deep gathered founce; in colors, black and white, navy and white, or red and white..... **1.00**

511. Women's Wrapper made of good quality flannelette, has frill over shoulder; yoke front and back with braid trimming on front of yoke; buttoned cuffs and belt, full gathered founce on skirt; in colors, black and white, navy and white, red and white, red and black, or blue and black..... **1.00**

512. Polka Dot Two Piece House Dress of printed percale, waist has box pleat down front, with cluster of small tucks on either side and down center at back; has buttoned cuffs and belt; unlined; skirt finished with deep founce; in colors, black and white, or navy and white..... **1.25**

513. Women's Wrapper made of good quality flannelette; front, back, collar and cuffs trimmed with braid; box pleat down front of waist, finished with belt, skirt has deep gathered founce, in colors, black and white, or navy and white chequered check..... **1.25**

514. Women's Wrapper made of good quality flannelette, pointed yoke front and back trimmed with braid; collar, cuffs and tab finished with braid trimming. Full skirt with gathered founce, in colors, black and white, navy and white or red and white..... **1.50**

515. Women's Wrapper of fine quality flannelette, has braid trimming on front, back and collar, also deep cuffs finished with two rows of braid; has box pleat down front of waist, and belt; full skirt with deep gathered founce; in colors, black and white, navy and white or red and white..... **1.75**

516. Women's Wrappers made of our standard quality mercerized sateen, in black only; front and back is trimmed with black satin baby ribbon in yoke effect, has frill over shoulder, collar and cuffs finished with black satin baby ribbon, deep full founce on skirt..... **1.95**



These serviceable wrappers and house dresses are made in bust sizes 34, 36, 38, 40, 42 and 44. Style J-515 and J-516 can also be supplied in bust size 46. All our wrappers are made 57 inches long in front and lined to the waist. Skirts of house dresses are 42 inches long.

Dressing Gowns AND Tea Gowns

These comfortable gowns are all made in our own workrooms under conditions that produce the highest class of work—good pure air, plenty of light and ample space combined with the latest high speed machines. Our facilities for the purchase of reliable materials are unequalled, and the large order placed at the mills ensure the lowest prices.

J-8952. Warm Comfortable Dressing Gown, made of plain eiderdown flannel, has large round collar trimmed with fancy stitching and edged with wool shell stitch, a similar trimming extends down front, also on pocket and sleeves; fastened around the waist with wool girdle. Colors cardinal or grey.....**4.00**

J-8951. Beautiful Dressing Gown, made of ripple eiderdown flannel, has deep square collar trimmed with satin, also has satin trimming down front, on pocket, and turn back cuffs. Fastened with cord loop and barrel buttons, and wool girdle at waist. Colors cardinal, grey or sky..... **5.00**

J-8963. Tea Gown, made of all wool French cashmere, lined to the waist with percaline, has tucked yoke, back and front trimmed with silk soutache braid; large full sleeve with deep cuff trimmed with silk soutache braid; gathered frill on skirt and belt around waist. Colors black, navy or cardinal..... **5.00**

J-8965. Handsome Tea Gown, made of all wool French cashmere, has round yoke of tucking and shirring, finished all round with deep frill of lace; large full sleeve with deep tucked cuff; collar finished with lace; girdle of satin ribbon; gathered frill around bottom of skirt; lined to the waist with percaline. Colors black, navy or garnet **8.00**

J-8964. Stylish Tea Gown, made of fine all wool French cashmere; has tucked yoke back and front trimmed with lace insertion and shirring; frill of self over shoulder and extending across back, edged with deep frill of lace; $\frac{3}{4}$ sleeves trimmed with shirring and edged with lace insertion and frill of lace; has satin ribbon girdle at waist, and gathered frill around bottom of skirt; lined throughout with percaline making a very serviceable and useful house gown. Colors black, navy or garnet..... **10.00**



Sizes are 34, 36, 38, 40, 42 and 44 bust. Tea Gowns are made 57 inches long, and eiderdown gowns 58 inches long, measured down front. When ordering be careful to state style number, color and size required.

Dressing Gowns,
Sacques and
Kimonas

802. Dressing Sacque, made of printed flannelette; has gathered frill of self on collar and around bottom; belt all round and full sleeves with buttoned cuffs. Colors black and white, navy and white or red and white .75

803. Women's Short Kimona, made of extra quality printed velour flannelette; tucked back and front in yoke effect; finished with wide band of self on cuffs and down front; choice of colors navy, sky or red with Japanese fan pattern..... 1 00

804. Dressing Sacque, made of extra quality printed velour flannelette, blouse style with deep collar and turn back cuffs trimmed with satin; has attached belt and satin ribbon tie; colors navy, sky, red or grey with fancy colors..... 1 00

849. Women's Serviceable Dressing Sacque, made of plain eiderdown flannel; trimmed all round with shell stitch wool edging; fastened with silk loop and barrel button; has silk ribbon tie; colors cardinal, grey, or sky 1.25

857. Dressing Sacque, made of ripple eiderdown flannel; blouse style trimmed all round with row of fancy stitching and edged with wool shell stitch, fastened with two silk loops and barrel button; colors cardinal, grey, sky or pink..... 1.85

855. Dressing Sacque, made of fine all wool French cashmere; has deep pointed collar trimmed with lace insertion and frill of self edged with lace, cuffs and bottom of skirt to match; box pleat down front and double box pleat in back; fastened around waist with satin ribbon; colors black, navy, cardinal or sky..... 2.50

0601. This comfortable dressing gown is made of extra quality printed velour flannelette; deep collar trimmed with rows of satin ribbon, finished with frill of self; large full sleeve trimmed with satin ribbon and gathered frill of self on cuff; fastened at the waist with girdle; colors navy, sky or grey..... 2.00

0602. This beautiful kimona is made of superfine printed flannelette in Japanese designs with fancy colors; tucked front and back in yoke effect forming inverted and box pleats; large full sleeve finished with gathered frill of self; trimmed with wide satin band around neck and down front 2.25



Garments shown on this page can be supplied in bust sizes 34, 36, 38, 40, 42 and 44 inches. Gowns are made 58 inches long measured down front. When ordering be careful to state style number, color and size required. In case size or color in style selected temporarily out of stock it may require from 4 to 6 days to fill order. A second or third choice will generally avoid delay.

WOMEN'S SILK AND NET WAISTS. LATEST STYLES.

These beautiful waists are representative of the latest New York styles, but at much lower prices. Being made in our own work rooms also means better material and workmanship.

J5380
4.00



J5379
5.00



J5382
4.50



J5388
5.00



J5386
6.00



J 5379. This dressy style waist is made of fine all-over embroidered net over separate slip of Japanese silk; front has yoke effect, trimmed with Maltese lace insertion, edged with frill of lace; also has four half inch folds of self across front; collar and cuffs of Maltese lace, finished with frill of lace; fastened in back; $\frac{3}{4}$ sleeves; white or ecru.....**5.00**

If by mail postage extra, 12c.

J 5395. Waist made of fine black satin; front has box pleat down centre and trimmed with silk braid, and covered buttons; shoulder tucks in yoke effect give ample fullness; back, collar and cuffs neatly tucked; unlined; black only.....**3.50**

If by mail postage extra, 17c.

J 5380. This beautiful evening waist is made of fine imported white net over separate slip of Japanese silk; front trimmed in yoke effect with embroidered net lace and edging; attached collar and cuffs trimmed to match; two clusters of four tucks across front give a very pleasing effect; $\frac{3}{4}$ sleeves; fastened in back; white only.....**4.00**

If by mail postage extra, 12c.

J 5382. This stylish evening waist is made of fine imported white net over separate slip of Japanese silk; front has dainty trimming of embroidered net lace with alternate clusters of small tucks in yoke effect, also two clusters of cross tucks; collar and cuffs of embroidered net, edged with frill of lace; fastened in back and tucked forming blouse back; $\frac{3}{4}$ sleeves; white only.....**4.50**

If by mail postage extra, 12c.

J5388. Latest style waist, made of extra quality taffeta silk; has wide pleat on either side extending over the shoulder forming the new Gibson effect; front and cuffs tucked, trimmed with crimped frill of self; buttoned in back, and tucked in yoke effect; unlined; colors black, ivory, navy, cardinal or brown.....**5.00**

If by mail postage extra, 13c.

J 5390. New Gibson style waist, made of extra heavy quality black peau-de-soie. Front has box pleat down centre, and wide pleat on either side; also deep fold of self extending over the shoulder and down the back; collar and cuffs tucked; back trimmed with wide pleats; unlined; black only.....**5.50**

If by mail postage extra, 15c.

J 5386. Beautiful waist for dress or evening wear, made of extra heavy quality Louise silk; has yoke, back and front, of Valenciennes lace insertion edged with frill of lace; attached collar and cuffs to match; front trimmed with three rows of Valenciennes lace insertion finished with frill of lace and tucking; unlined; buttoned in back, $\frac{3}{4}$ sleeves; colors black or ivory.....**6.00**

If by mail postage extra, 12c.

J5395
3.50



J5390
5.50

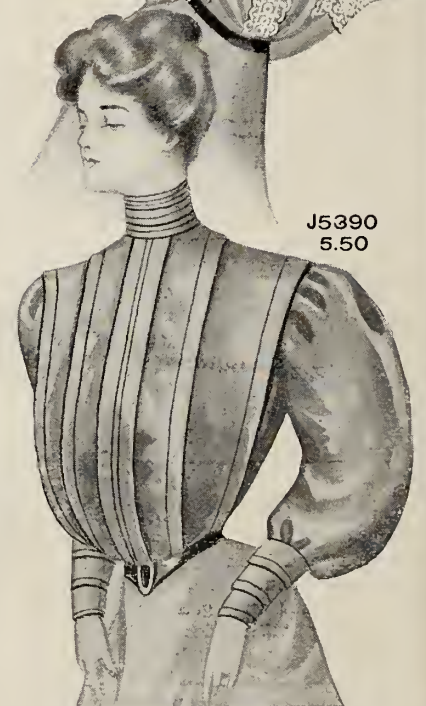

Sizes are 32, 34, 36, 38, 40, and 42 inches bust measure. Styles **J5395** and **J5390** can also be supplied in bust size 44 inches. In case size or color ordered is temporarily out of stock, it may require from 6 to 10 days to fill order.

Women's Beautiful Silk Waists

Sizes for Waists shown on this page are 32, 34, 36, 38, 40 and 42 inch bust measure, Style J-5396 can also be had in bust size 44 inches.

J5387
2.50



J5375
3.50



J5377
2.95



J5503
4.50



J-5375. Stylish Waist, suitable for evening wear, made of Japanese silk; front has yoke effect of Valenciennes lace insertion and tucking; also trimming of lace medallion, insertion and tucks down centre; collar and cuffs trimmed with lace insertion, edged with lace; $\frac{3}{4}$ sleeves; unlined, buttoned in back, and tucked forming blouse back, black or ivory..... **3.50**
If by mail postage extra 10c.

J-5387. Japanese Silk Waist, unlined, front trimmed with seven rows of Valenciennes lace insertion and tucking; collar and cuffs of lace edged with frill of lace; back has box pleat down centre concealing the buttons and trimmed on either side with valenciennes lace insertion and tucks, $\frac{3}{4}$ sleeves; black or ivory..... **2.50**
If by mail postage extra 10c.

J-5389. Unlined waist made of Japanese silk; front has box pleat down centre and wide hemstitched tucks on either side; collar, cuffs and back neatly tucked, buttoned in front. Colors black, ivory, cardinal, navy, sky, green or brown..... **2.50**
If by mail postage extra 10c.

J-5377. This beautiful waist is made of Japanese silk; front, collar and cuffs are elaborately trimmed with Valenciennes lace insertion, lace edging and tucks; buttoned in back, and tucked forming the new blouse back; unlined; black or ivory; very suitable for evening wear..... **2.95**
If by mail postage extra 10c.

J-5396. Unlined waist made of black taffeta silk; has wide tuck extending over the shoulders back and front, giving the new Gibson effect; front has box pleat down centre, and cluster of eight small tucks on either side; back, collar and cuffs neatly tucked; buttoned in front; black only; size 32 to 44 inches bust measure..... **3.75**
If by mail postage extra 13c.

J-5503. Waist made of extra quality taffeta silk; front has three box pleats trimmed with self covered buttons; small tucks to the bust line give the desired fullness; back finished with two box pleats; collar and cuffs neatly tucked; body lined; colors black, ivory, navy, cardinal, sky or brown..... **4.50**
If by mail postage extra 15c.

J-5500. This stylish waist is made of extra quality Japanese silk; front has dainty trimming of Valenciennes lace insertion, lace edging, medallions, tucks and hemstitching; collar and cuffs of lace edged with frill of lace, buttoned in back, and neatly tucked forming the new blouse back; unlined, black or ivory..... **5.00**
If by mail postage extra 11c.

Be careful to state style number, size and color desired when ordering.

J5396
3.75



J5500
5.00



J5389
2.50



Women's Lustre and Panama Waists

**Latest Styles at
Lowest Prices**

Waists shown on this page can be supplied in size 32, 34, 36, 38, 40 and 42 bust measure. Style 5507 can also be had in size 44 bust. When ordering be careful to state style number, color and size required. In case size or color in style selected is temporarily out of stock it may require from 4 to 6 days to fill order. A second or third choice will generally avoid delay.

J-5507 Women's Lustre Waist front finished with clusters of small tucks and four one-quarter inch tucks; back, attached collar and cuffs tucked; buttoned in back unlined; in colors black, navy or cream..... **1.50**
If by mail postage extra, 15c.

J-5383 Women's Lustre Waist front tucked in yoke effect, and finished with four one-quarter inch tucks across front; has box pleat down back with four tucks down either side, giving blouse effect collar and cuffs tucked; unlined buttoned in back; colors black, navy, brown or cream **1.75**
If by mail postage extra, 15c.

J-5505 Women's Waist, made of good quality lustre, front has silk embroidered panel finished with wide pleats either side; back, attached collar and cuffs tucked body lined; buttoned in back; in colors black, navy, cream or brown..... **1.95**
If by mail postage extra, 19c.

J-5502 Women's Waist made of fine quality lustre; has three box pleats down front, trimmed with silk buttons; also four clusters of small tucks ending at bust line back has two box pleats; tucke collar, buttoned in front; bod lined; colors black, navy, cream or brown..... **2.00**
If by mail postage extra, 17c.

J-5510 Women's Waist of fine quality lustre, has silk embroidered front with four clusters of three small tucks; back has two clusters of tucks with box pleat down center concealing buttons; attached collar and cuffs tucked; body lined colors black, navy, brown, or cream..... **2.50**
If by mail postage extra, 16c.

J-5513 Women's Waist of fine a wool Panama cloth; fronts made with yoke trimmed with fancy silk stitching and French knot; finished with clusters of tucking; back attached collar and cuffs tucked buttoned in back; unlined; choice of colors, black, brown, navy, cream or garnet..... **2.75**
If by mail postage extra, 19c.



J-5383
\$1.75

J-5505
\$1.95

J-5507
\$1.50

J-5502
\$2.00

J-5510
\$2.50

J-5513
\$2.75

Women's Stylish Cashmere Waists

These Stylish Waists being made in our own factory can be relied on for latest style, perfect fit, and material and workmanship of a high standard.

Sizes for Waists shown on this page are 32, 34, 36, 38, 40 and 42 bust measure.

When ordering be careful to state style number, color and size required. In case size or color in style selected is temporarily out of stock it may require from 4 to 6 days to fill order. A second or third choice will generally avoid delay.

J-5511 Women's Fine All Wool French Cashmere Waist; front has box pleat down centre with three wide tucks on either side giving fullness; back, collar and cuffs tucked; fastened in front; unlined; choice of colors black, cardinal, navy, brown, sky or cream. **1.75**
If by mail postage extra 15c.

J-5394 Women's Waist, made of fine all wool French Cashmere; front has box pleat down centre with cluster of small tucks and wide tuck either side; back has four wide tucks; collar and cuffs tucked; body lined; fastened in front; colors black, navy, cardinal, cream brown or sky..... **1.95**
If by mail postage extra 17c.

J-5512 Women's Waist, of fine all wool French Cashmere; has scalloped yoke trimmed with silk buttons; box pleat down front with tucks either side giving the desired fullness; collar, cuffs and back tucked; body lined; fastened in front; in colors black, navy, cardinal, cream, sky or brown..... **2.25**
If by mail postage extra 16c.

J-5506 Women's Waist, made of fine all wool Cashmere; front beautifully embroidered with silk and trimmed with wide pleats; also has pleat extending over the shoulder and down back in new Gibson effect; collar and cuffs tucked; body lined; colors black, navy, cardinal, cream, sky or brown..... **2.50**
If by mail postage extra 17c.

J-5393 Women's fine all wool French Cashmere Waist; front has fifteen rows of small tucks with two silk embroidered panels; also has shoulder tucks and wide pleat extending over shoulder and down back; attached collar and deep cuff tucked; buttoned in back; unlined; choice of colors black, navy, cardinal, cream or brown..... **2.75**
If by mail postage extra 15c.

J-5397 Women's Stylish Waist, made of fine all wool French Cashmere; front of silk embroidery and tucking with wide pleat extending over shoulder and down back, giving new Gibson effect; attached collar and full length sleeve with deep cuff tucked; buttoned in back; body lined; colors black, navy, cardinal, cream or brown. **3.50**
If by mail postage extra 17c.



Velveteen and Fancy Pique Waists

The popular white Lawn and Pique Waists are now worn on occasion the year round, and for women who desire a waist that can be laundered and still retain its former freshness, nothing is more suitable.

Sizes for waists on this page are 32, 34, 36, 38, 40 and 42 inches bust measure. Be careful to state style number, color and size required when ordering.

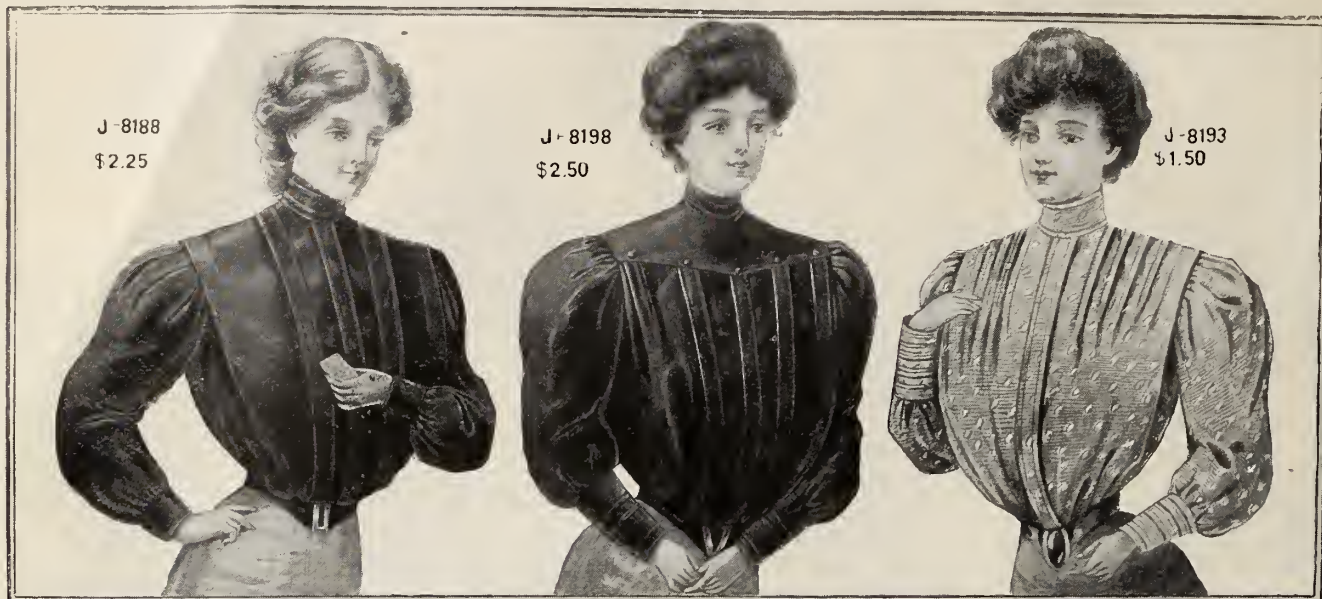

J-8188
\$2.25

J-8198
\$2.50

J-8193
\$1.50

J-8188. New Gibson Style Waist, made of fine English velveteen, front has three box pleats and wide pleat extending over shoulder and down back; unlined; colors black, navy, cardinal, brown or green..... **2.25**
(If by mail postage extra 18c.)

J-8198. New Style Waist made of fine English velveteen, front has yoke trimmed with self covered buttons, and five box pleats extending from below yoke; buttoned in the back and finished with three box pleats; collars and cuffs pleated to match front; unlined; colors black, navy, garnet, brown or green..... **2.50**
(If by mail postage extra 18c.)

J-8193. New Gibson Style Waist, made of fancy white pique, has box pleat down centre and shoulder tucks ending at bust line; wide pleat over shoulder extending down back, full length sleeve with long tucked cuff, white only..... **1.50**
(If by mail postage extra 15c.)

Women's Fine Lawn Waists



J-8194
\$1.25

J-8183
\$1.85

J-8180
\$2.50

J-8194. White Lawn Waist, front trimmed with two rows of embroidery and four rows of valenciennes lace insertion; back, front and collar tucked. Full length sleeve and deep cuff trimmed with embroidery and lace insertion, finished with frill of lace **1.25**
(If by mail postage extra 12c.)

J-8183. Fine White Lawn Waist, front has yoke of valenciennes lace, inserted with embroidery medallions, finished with fine tucking and three rows of lace insertion; buttoned in back and trimmed with two rows of lace insertion and four clusters of fine tucks; deep cuff trimmed with lace insertion and tucks, edged with frill of lace, attached collar of lace trimmed with lace edging..... **1.85**
(If by mail postage extra 11c.)

J-8180. This Dainty Waist of fine white lawn has front of three matched panels of Swiss embroidery, trimmed with valenciennes lace insertion and fine tucks; buttoned in back and trimmed with lace insertion and fine tucks in yoke effect; large full $\frac{3}{4}$ sleeve trimmed with lace insertion and two clusters of tucks; attached collar and cuffs of lace insertion edged with frill of lace. Suitable for evening wear..... **2.50**
(If by mail postage extra 11c.)

Flannelette and Sateen Waists

These serviceable waists are all made in our own factories, where labor-saving machines, good light, cleanliness, and order are the conditions which help to produce the best class of work.

The sizes are 32, 34, 36, 38, 40, and 42 inches bust measure. Style J-097 and J-5399 can also be supplied in bust size 44 inches. Be careful to state style number, color, and size required when ordering.



J-096
75¢

J-097
75¢

J-8184
\$1.00

J-096. Women's Waist, made of good quality printed flannelette, box pleat down front and back, shoulder tucks ending at bust line in yoke effect; full sleeve with tucked cuff; body lined; colors black and white, navy and white, or red and white.....

.75

If by mail, postage extra .15

J-097. Waist made of lustrous black sateen; box pleat front and back; front tucked in yoke effect; large full sleeves with buttoned cuff. Black only.....

.75

If by mail, postage extra .10

J-8184. Polka Dot Waist made of twill flannelette; front tucked in yoke effect, also has box pleat down front and back, tucked collar, full sleeve with buttoned cuff, lined throughout, colors black and white or navy and white.....

1.00

If by mail, postage extra .15

Sateen and Brocaded Cotton Waists

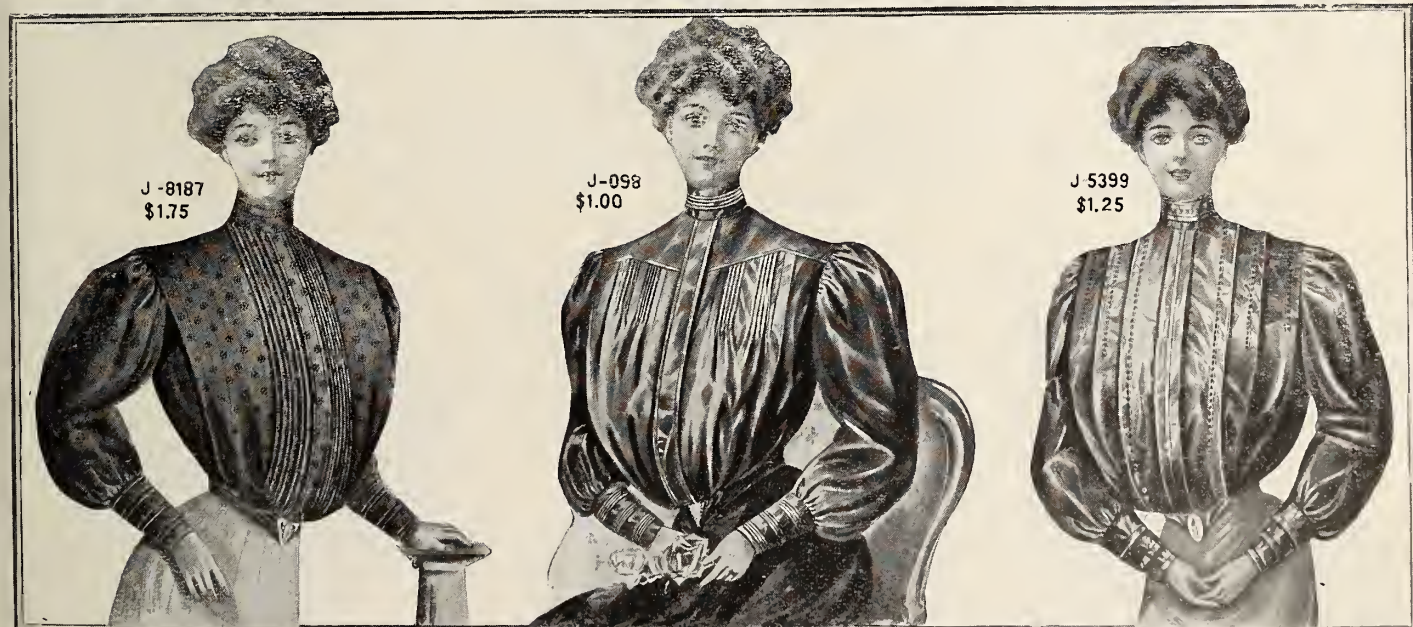

J-8187
\$1.75

J-098
\$1.00

J-5399
\$1.25

J-8187. Waist made of fancy brocaded cotton, front has box pleat down centre with six tucks either side; wide tuck over shoulder extending down back giving new Gibson effect, has full length sleeve with deep tucked cuff, black only.....

1.75

If by mail, postage extra .10

J-098. Waist, made of good quality lustrous black sateen, front formed with yoke and box pleat down centre; finished with tucks; back has double box pleat; full sleeve with deep cuff, finished with three clusters of tucks, black only.....

1.00

If by mail, postage extra .12

J-5399. This Waist is made of fine black English mercerized sateen; front has box pleat down centre and three wide hemstitched tucks; either side; back, collar and cuffs tucked; made in sizes 32 to 44 bust measure.....

1.25

If by mail, postage extra .12

Women's Silk and Moreen Petticoats

Lengths are:—For Silk Petticoats, 39, 41 and 43 inches. Moreen, 38, 40 and 42 inches.

These stylish Petticoats are all made in our own factory under expert supervision. Our high standard of material and workmanship have made Eaton-made Petticoats popular all over Canada.

Eaton's Special \$5.00 Taffeta Silk Petticoat



J-5865. Women's Black Taffeta Silk Petticoat; has deep full flounce trimmed with tucking, hemstitching, and accordion pleating; finished with narrow frill around bottom; flounce is lined with percaline, giving extra protection for wear. Black only; special value **5.00**
If by mail, postage extra, 18c.



J-5846. Women's Petticoat, made of good quality Moreen; flounce has two deep gathered frills trimmed with rows of shirring; colors, black or navy. A very serviceable skirt **1.50**
If by mail, postage extra, 20c.



J-5847. Petticoat, made of fine quality English moreen; flounce finished with tucks and hemstitching; trimmed with accordion pleated frill, has deep underpiece. Colors black, navy, cardinal or brown..... **2.00**
If by mail, postage extra, 20c



J-5843. Women's Petticoat, made of fine quality English moreen; has extra wide deep flounce trimmed with bias tucking and two piece frill finished with rows of shirring. Colors black, navy, cardinal or brown **2.25**
If by mail, postage extra, 22c



J-5858. Petticoat of fine imported moirette; has deep flounce with underpiece and frill; trimmed with hemstitching, and accordion pleating. Colors black, navy, cardinal or brown..... **3.50**
If by mail, postage extra, 26c



J-5844. This stylish Petticoat is very popular on account of the accordion pleated taffeta silk flounce which is finished with frill and ruching and lined with percaline; body of skirt is made of fine quality English satcen; black only, **3.50**
If by mail, postage extra, 22c



J-5850. This stylish Petticoat is made of good quality taffeta silk. The deep accordion pleated flounce has frill of self trimmed with two hemstitched frills; colors are black, navy, cardinal or brown **6.75**
If by mail, postage extra, 18c



J-5863. Handsome Petticoat, made of good quality taffeta silk; extra full width deep flounce with two accordion pleated frills edged with ruching; has deep underpiece. Colors are black, navy, cardinal, brown or sky **7.50**
If by mail, postage extra, 24c

Women's Black Sateen Petticoats

By manufacturing these Petticoats in our own factory in large quantities, we are enabled to offer exceptional value to our out-of-town customers. Lengths are 38, 40 and 42 inches; **BLACK ONLY.**

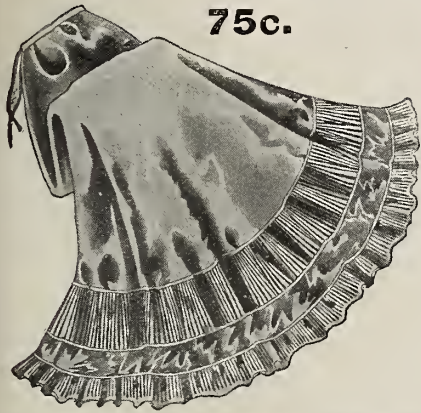

75c.

J-5857. Petticoat made of good quality black sateen; has deep crimped flounce trimmed with three rows of strapping and crimped frill .75

If by mail, postage extra, 14c.

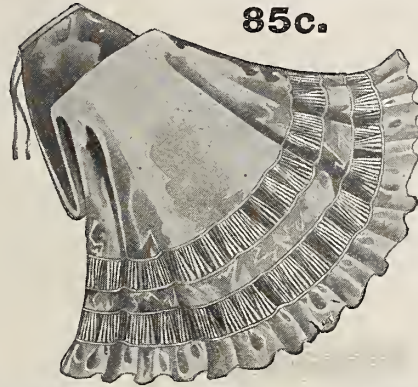

85c.

J-5856. Serviceable Black Sateen Petticoat; has deep three-piece flounce trimmed with crimping and four rows of strapping, finished with frill; extra full width85

If by mail, postage extra, 14c.

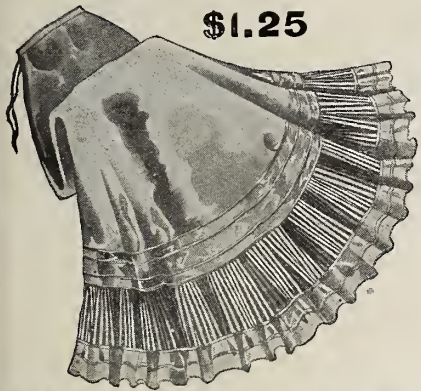

\$1.25

J-5861. Petticoat made of fine quality lustrous black sateen; has deep full flounce with underpiece trimmed with knife-pleated frill and narrow gathered frill finished with six rows of strapping..... 1.25

If by mail, postage extra, 18c.



\$1.35

J-5837. Petticoat made of fine quality lustrous black sateen; the flounce has deep underpiece, and is trimmed with knife pleating and four rows of strapping, finished with frill and briar stitching 1.35

If by mail, postage extra, 20c.



\$1.45

J-5854. This popular style petticoat is made of fine quality lustrous black sateen. The deep full flounce is trimmed with three gathered frills finished with briar stitching. All seams are double stitched, and neatly finished inside and out..... 1.45

If by mail, postage extra, 22c.



\$1.75

J-5852. Women's Petticoat, made of fine quality English sateen; has deep two-piece accordion pleated flounce, finished with gathered frill and strapping; flounce has underpiece, and is lined with percaline; black only 1.75

If by mail, postage extra, 20c.



**Eaton's
Special
\$1.00
Black
Sateen
Petticoat**

J-5855. Excellent value is here offered in this stylish petticoat, made of good quality black sateen. The deep full flounce is trimmed with two crimped frills, edged with gathered frill, and finished with seven rows of strapping. All seams are double stitched, and neatly finished throughout.

Our Leader 1.00

If by mail, postage extra, 18c.



\$2.25

J-5848. Petticoat made of fine black English mercerized sateen. The deep accordion pleated flounce is lined with percaline, giving extra protection and flare; has deep hemstitched frill trimmed with two rows of taffeta silk ruching..... 2.25

If by mail, postage extra, 20c.

PERSIAN LAMB AND SEALSKIN JACKETS

Any Jacket made in sizes 34, 36, 38, 40 and 42 bust measure at prices catalogued unless otherwise stated.



What we mean by No. 1 Sound Skins. About the quality of material our Furs are made from

If it is Sealskin, we sell only the best grade possible to purchase—London dyes (which are the best). We only have the one quality.

If it is Persian Lamb, we select the best skins. Our Persian Lamb Jacket No. 1 means that they are made from the finest, glossy, light weight, uniform, curl skins, and made in our own factory.

- E8-100.** Persian Lamb and Mink Jacket, No. 1 quality Persian lamb, fine natural mink collar, cuffs and revers, two stripes on collar and lapels, one on cuffs, best satin lining, 24 inches long.... **175.00**
- E8-101.** Same style jacket made from No. 2 Persian Lamb Skins, well matched, trimmed with No. 2 quality mink, two stripes on lapels, one on collar and cuffs.... **118.00**
- E8-102.** Persian Lamb Jacket made from No. 1 quality Persian lamb skins lined with best black satin, 24 inches long, style as cut. Price..... **145.00**
- E8-103.** Same style jacket, as cut E8-102, 26 inches long **158.00**
- E8-104.** Persian Lamb Jacket, 21 inches long, No. 1 quality skins, finest glossy curl, best satin lining, style as cut E8-104..... **158.50**
- E8-106.** Persian Lamb Jacket "New Alexandra style," semi military front with high collar, finest quality Persian lamb, very neat fitting and smart appearance, 24 inches long, as cut..... **155.00**
- E8-107.** Same style jacket with braid trimmings.... **155.00**
- E8-108.** Persian Lamb Jacket made in military style with braid trimmings, best satin linings, length 22 in., as cut E8-107..... **125.00**
- E8-109.** Persian Lamb Jacket, same style as cut E8-108, No. 2 quality Persian lamb all well matched skins, very neat, dressy jacket, Leg O' Mutton sleeve..... **92.50**
- E8-110.** Sealskin Jacket, 27 inches long, made in standard style, box front and fitted back, large lapels and collar, extra large Leg O' Mutton sleeves with cuffs. The linings are extra good quality of silk brocade..... **290.00**
- Sealskin Jacket, same style as E8-110, 24 inches long. **255.00**
- E8-111.** Sealskin Jacket made in "New Alexandra style," 24 inches long as cut E8-106. Finest silk brocade lining. A very neat, smart, dressy, warm jacket.... **265.00**
- Note**—Sealskin Jacket made in lengths from 22 inches to 40 inches. Prices from **235.00 to 385.00**
- E8-112.** Persian Lamb Jacket "Eton" style, 16 inches long, trimmed with cloth collar, overlaid with fancy trimmings, three quarter length sleeve with cuff. When cuff is turned down it is the same as E8-108, without braid. Made in sizes 34, 36, 38 only..... **108.00**

Muskrat, Near Seal, Grey Lamb and Grey Squirrel Jackets



We do not make nor sell what is known as a pieced Fur garment. None but whole sound skins are used in the manufacture of our coats, they are all guaranteed. The workmanship on the fur garments is the best.

Each garment is thoroughly inspected before leaving the factory, which in this branch of our trade is one of the largest fur factories to be seen.

Experts in every kind of fur, so as to insure satisfaction. You run no risk buying furs here.

NOTE—All jackets made in sizes 34, 36, 38, 40, 42, bust measure at prices catalogued unless otherwise stated in matter.

E8-200. Russian Grey Squirrel Jacket, fine dark skins, made in "Windsor" style with girdle, lined with fine grey satin, length 24 inches..... **65.00**

E8-201. This style made in natural Muskrat, leg o' mutton sleeve with cuffs..... **40.00**

E8-201a. Russian Grey Squirrel Jacket fine quality skins, made new "Alexandra" style, same style as cut No. 106, page 36..... **75.00**

E8-202. Near Seal and Marmot Jacket, best quality near seal with extra finest mink marmot collar, cuffs and reverses, "Windsor" style, 24 inches long..... **42.50**

E8-204. Muskrat Jacket, all "Dropped" skins in fine striped effect, made in "Windsor" style with girdle, satin lined, length 24 inches..... **47.50**

E8-206. Muskrat Coat, "Auto" style, 30 inches long, made from fine natural skins, lined throughout with finest satin, neat, dressy and very warm..... **55.00**

E8-207. Muskrat Jacket, "Auto" style, 45 inches..... **70.00**

E8-208. Grey Lamb Jacket, "Windsor" style, made from select skins, even curl and color, good satin lining, made in sizes 34, 36, 38 only..... **44.25**

E8-210. Near Seal and Mink Jacket, very fine skins, trimmed with natural mink collar, cuffs and reverses, two stripes on lapels, One on collar and cuffs, length 24 inches..... **67.50**



Near Seal, Baltic Seal and Astrachan Trimmed Jackets.



Jackets on this page made in sizes 34, 36, 38, 40 and 42 bust measure.

Special sizes and extra sizes will have to be made to order.

NOTE.—Be sure and note item 308—our Special Astrachan Trimmed Jacket. A great favorite with people who drive; high collar and large lapels; storm proof.

E8-300. Near Seal Jacket, made in Windsor style, length 24 inches, lined with fine good wearing satin..... **33.50**

E8-302. Near seal Jacket in box style fine quality Near Seal, lined with fine satin, 30 inches long, large collar and lapels, large leg o'mutton sleeves full skirt; a neat dressy coat.. **40.00**

E8-303. Same style coat as cut E8-302, only 26 inches long.... **34.50**

E8-303A. Same Style Coat as cut E8-302, 24 inches long, Special **30.00**

E8-306. Near Seal Jacket in box style with natural Alaska sable collar, cuffs and short reverses, lined with best satin, 24 inches long..... **48.00**

E8-304. Baltic Seal Jacket, is in military style, made from selected, best dyed skins, with braid trimmings, has every appearance of real seal, lined with best satin, 22 inches long..... **44.00**

E8-308. Astrachan Trimmed Jacket, 26 inches long. Well matched, glossy cur skins in this jacket are selected for their durability, and are best Leipsic dye, cut, finished and lined in the best way so as to insure good serviceable wear; trimmed with large, high storm collar and large lapels of fine Western Sable, leg o'mutton sleeves; favorite with those who drive **26.25**

E8-310 Astrachan Jacket made in Windsor style, with high collar, large lapel and cuffs of natural Alaska sable 24 inches long; good wearing satin lining **57.50**

Our Near Seal Coats are made from French dyed skin, and are bright, and require an expert to distinguish them from real seal.

See Page 39 for Special Plain Astrachan and Coon Jackets.

Jackets on this page are made in size 34, 36, 38, 40 and 42 inches bust measure.

When ordering, bust measure and the number of the jacket is all we require. No need to cut the book.

Western or Ohio Sable is fine quality of Coon Skin, dyed so well that it has every appearance of sable.

Special Sizes made to Order.

Page 44 for
Trimming

Astrachan and Coon Jackets

See Page 40
for Muffs



E8-406
SPECIAL 28 INCH
\$19.65

E8-410

E8-400

E8-408

E8-402

E8-404

Jackets on this page are made in 34, 36, 38, 40, and 42 bust measure, unless otherwise stated. Special sizes extra.

Note our new Alexandra Jacket. It is smart, neat, and stylish. Light in weight, but very warm.

Note prices of new Alexandra, in Sealskin, Near Seal, Persian Lamb and Russian Grey Squirrel on previous pages.

A SPECIAL ASTRACHAN JACKET

E8-406. Astrachan Jacket, box front, semi-fitting back, select skins, lined with finest imported Italian lining, 28 ins. long, as cut.... **19.65**

E8-400. Astrachan Jacket, extra fine, glossy curl, box style, 24 in. long, lined with fine black satin, as cut **24.50**

E8-402. Astrachan Jacket, New "Alexandra" style, made from flat curl astrachan, and is very glossy, trimmed with 6 buttons. This jacket is one of the newest styles, has neat appearance, and is very warm, as cut..... **35.00**

E8-404. Astrachan Jacket, made in box style, glossy curl, lined with best Italian lining, 34 inches long, as cut, our price..... **22.35**

E8-405. Astrachan Jacket, extra long, select skins, glossy curl, large collar and lapel, full size sleeve, jacket 36 inches long, lined throughout with fine satin lining, same style as cut **32.75**

E8-408. Astrachan Jacket, made from large and medium glossy curl, "Windsor" style, with girde, 24 inches long, best satin lining, as cut.. **33.50**

E8-410. Coon Coat, fine, dark, natural coon, good solid skins, good wearing lining, as cut.... **52.50**

TAILS

Sable Tails, natural, each, 10 in....	.35
12 in.....	.45
Dyed Sable Tails, special, each....	.10
Mink Tails, each.....	.35
Blue Wolf Tails.....	.30
Brown Wolf Tails.....	.25
Sable Dyed Squirrel Tails, each....	.35

HEADS

Mink Heads, each.....	.55
With ears.....	.75
Sable Heads, each.....	.55
Marmot Heads, each.....	.25

STOLE AND SCARF ORNAMENTS

Silk Finished Cord Ornaments in Brown and Black, pair..... **.25**

MUFF BEDS—Flat shape only carried in stock, down bed, soft and light..... **.75**

See Page 41 for Trimming and Skins

NOTE—Special Mink Muff E8-966 at \$21.75.

MUFFS

NOTE—Special Alaska Sable Muff E8-970 at \$8.95.



E8-900. Fine Natural Mink Muff, 4 stripes on each side, newest shape. This muff is open style at bottom, down bed, satin covered, the two wide tabs on each side falling much below the bed **77.50**



E8-914. Fine Natural Mink Muff, new "Belle" shape, 6 distinct stripes, larger than the regular Empire style. A very handsome muff, as cut **52.00**

E8-916. Same style with 5 stripes **47.00**



E8-928. Russian Ermine Muff, very white, full size, Empire shape, trimmed with 10 natural tails, light down bed, as cut **47.50**



E8-942. Fine Natural Mink Muff, 5 stripes, 5 tabs, 5 tails, 5 heads, 10 paws, very handsome style. One of the new designs, as cut **65.00**



E8-956. Fine Natural Mink Muff, 5 tabs at top of double fur and 5 tabs hanging from muff, natural tails on all tabs and 20 paws. One of the favorite style **75.00**

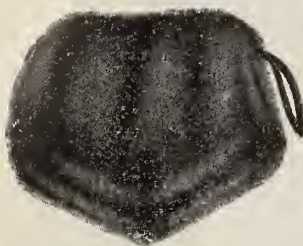

E8-902. Fine Mink Muff new shape, large size, light down bed, striped on both sides and on bottom, as cut. **58.50**

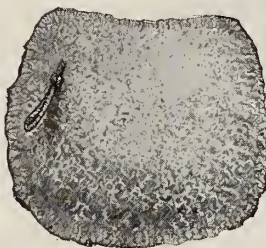

E8-918. White Thibet Muff, largest size, Empire style, long fine fur of best Thibet **5.95**

E8-920. Same style Black Thibet **4.65**



E8-930. Muff made from Persian lamb paws, neat Empire style, with soft down bed, front trimmed with silk drop ornaments, as cut **6.50**



E8-944. Genuine Sealskin Muff, pillow style, about 14 in. x 12 in. deep, very flat and neat, as cut **38.50**

E8-945. Same quality in Empire style **35.00**



E8-958. Russian Grey Squirrel Muff, made so that the dark stripe is in centre of muff, Empire shape, fine down bed **8.90**

Smaller size **6.25**

E8-959. Russian Grey Squirrel Muff, same style as E8-956 **19.50**



E8-906. Fine Fancy Persian Lamb Muff, both sides the same, No. 1 quality Persian, 2 wide tabs on each side, open bottom, newest design, as cut. **23.50**



E8-922. Mink Marmot Muff, Marmot fur is very much the same length as Mink and is blended so well that it is called Mink-Marmot, beautiful dark shade, large size, Empire style, as cut **5.35**



E8-932. Natural Mink Muff, Empire style, 4 distinct stripes, light down bed, as cut **32.50**



E8-946. Russian Ermine Muff, finest quality ermine, very white, trimmed with natural tails, 4 tabs on front of double fur and natural tails, new design, as cut **65.00**



E8-960. Natural Muskrat Muff, Empire style **5.00**

E8-962. Mink Dyed Muskrat Muff **5.00**

E8-964. Natural Coon Muff **5.85**

Natural American Opossum Muff **5.75**

Isabella Shade American Opossum Muff **6.00**



E8-908. Black Astrachan Muff, Empire shape, even curl, as cut **3.75**



E8-924. Mink Marmot Muff, medium size, Empire style, as cut, special **3.38**



E8-934. Fine Persian Lamb Muff, No. 1 quality, pillow style, about 12 x 12, flat and neat, as cut **18.50**

E8-936. Same style, No. 2 quality Persian **14.50**



E8-948. Fine Persian Lamb Muff, Empire style, No. 1 quality, light down bed, full size, as cut ... **18.50**

E8-950. Same style, No. 2 Persian Lamb ... **14.50**



E8-966. Natural Mink Muff, Empire style, 3 stripes on each side, light down bed, full size, extra special **21.75**

E8-968. Same Muffs, darker mink ... **26.25** **33.00**



E8-910. Isabella Fox Muff, 3 dark stripes, made to match stoles and ties on previous pages... **11.50**

E8-911. Same style with 2 heads and tails at bottom **15.50**

E8-912. Natural Lynx Muff Same shape **16.75**



E8-926. Alaska Sable Muff, largest Empire style, finest skins. A handsome muff **13.85**

E8-927. Black Bear Muff same style, as cut **12.25**



E8-938. Isabella Fox "Princess" Style Muff, the bottom of muff is left open, the bed covered with satin and the small pocket underneath natural head and tail, as cut **16.50**

E8-940. White Fox, same style as above **26.50**

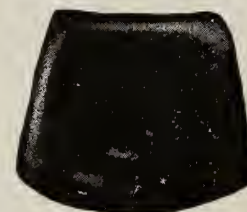

E8-952. Near Seal Muff, Empire style, full size, light down bed, as cut... **4.25**

E8-954. Black French Coney Muff, same as cut **2.15**

E8-952. **2.15**

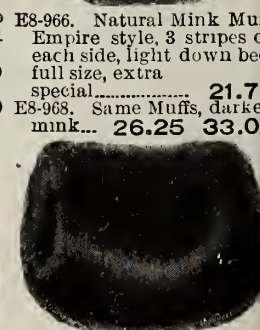

E8-970. Alaska Sable Muff, Empire style, made from full furred skins, light down bed, as cut, special **8.95**

E8-972. Western Sable Muff, same style as above **5.90**

MINK AND ERMINE

FUR STOLES AND NECK PIECES

SEALSKIN

A Stole is a Fur shoulder piece with Satin Lining throughout. The style of a Stole varies only in shape, size and trimming.
A Scarf is a Fur Neckpiece with double Fur at neck, with either long or short fronts.



E8-501. Natural Mink Stole, same style as E8 500 but with 1 stripe on shoulder, 2 heads and 10 tails. Special **32.50**

E8-503. Natural Mink Stole, same style and length as E8-502, but with one stripe on shoulder. Special..... **45.00**

E8-500. Natura Mink Stole, nicely striped and wide on shoulders, 2 stripes on shoulder, 1 stripe on front, trimmed with 10 tails and 2 heads, close fitting at neck, about 68 inches long **45.00**

E8-502. Natural Mink Stole, showing fine striped effect, wide on shoulders, 2 stripes on shoulder and 1 on front, 10 tails and 2 heads, about 84 inches long **58.50**

E8-504. Natural Mink Stole, showing 2 stripes all through, "Medica" roll collar, fur both sides, a good protection to the throat, trimmed with 2 heads and 10 tails, a stylish and comfortable stole, total length about 84 inches, as cut **63.50**

E8-506. Natural Mink Capeline, fine quality, high collar for driving purposes, best lining, trimmed with 10 tails and 2 heads, as cut **68.75**

E8-508. Natural Mink Stole fine dark striped mink in fancy shoulders and back, trimmed with heads, tails and paws, total length about 84 inches, as cut **68.50**

E8-510. Natural Mink Stole, 2 stripes throughout, wide on shoulders, close fitting and comfortable at neck, trimmed with heads and claws, one of the newest designs, as cut **112.50**

E8-512. Natural Mink Stole, fine dark striped mink, with shaped shoulder dropping about 11-2 inches, close fitting at neck, trimmed with heads, tails and paws, very new design, total length 84 ins., as cut **78.50**

E8-904. Natural Mink Muff, 4 stripes **32.50**

E8-514. Natural Mink Stole in fine dark striped mink, fancy tab style with 12 tails, 4 heads, and 32 paws, heads and tails falling over shoulder, close fitting at neck, warm and comfortable. Very handsome style, new design, over 90 inches long, as cut **100.00**

E8-515. Mink Throw Tie, 2 stripes throughout, very fine selected mink, trimmed with 10 tails, total length about 72 inches **39.25** (Cut shows only six tails)

E8-518. Natural Mink Throw Tie, fine quality dark mink, 52 inches long. Special **25.00**

E8-519. Same Style Throw Tie, 60 inches long **28.75**

E8-519A. Same Style Throw Tie, 70 inches long **33.50**

E8-520. Natural Mink Neckpiece, finest dark striped mink, satin lined, with 10 tails, heads and paws, neat and dressy, total length about 55 inches, as cut **30.00**

E8-522. Real Russian Ermine Throw Tie, finest quality, very neat and dressy, very white, 48 inches long trimmed with real ermine tails, as cut **33.50**

E8-523. Same Style, 60 inches long **40.00**

E8-524. Sealskin Throw Tie, best quality sealskin, about 48 ins. long, satin lined, as cut **20.00**

E8-525. Same style Sealskin Tie, 60 inches long **25.00**

E8-526. Natural Mink Neckpiece, fine dark mink, striped, as cut, neat and dressy, satin lined, about 46 inches long **30.00**

E8-528. Natural Mink Neckpiece, fine dark mink, fancy tab style, trimmed with heads and tails total length about 50 inches, the tabs are fur lined, as cut **43.50**

E8-530. Natural Mink Neckpiece, made from fine dark heavy furred skins, fur both sides, making it very warm, trimmed with 1 head, 2 paws, 1 tail at back, as small cut shows, with spring fastener in front to hold firmly in front when crossed, as cut, special **16.85**

E8-532. Real Russian Ermine Neck-piece, finest quality, very white, trimmed with natural tails, neat and dressy, 38 inches long, as cut **20.00**

See p. 40 for full assortment of muffs

Isabella Fox, Sable, Grey Fox, Lynx

STOLES AND TIES

Thibet, Squirrel, American Opossum, Etc.



All Stoles and Ties made from the latest New York designs.

E8-600. Natural Alaska Sable Stole, fine quality sable, satin lined, covers shoulders comfortably, total length 80 inches. Trimmed with silk ornaments and 10 natural tails, as cut, **21.00**

E8-602. Natural Alaska Sable Stole, trimmed with 10 tails and two heads. Total length 72 inches, as cut, **15.00**

E8-604. Natural Alaska Sable Stole, satin lined, with silk ornaments and 6 natural sable tails, as cut, **12.85**

E8-606. Natural Alaska sable Stole, in fancy shoulder effect, very neat, dressy, and warm, trimmed with heads and tails, as cut, **30.00**

E8-608. Isabella Fox Stole, rich dark brown fur, with long fronts and fancy back, as cut, **27.50**

E8-610. Isabella Fox Stole, with whole skin effect, trimmed with 1 head, 1 tail and 4 paws, as cut, **16.50**

E8-612. Grey Fox Stole with wide shoulders, long front, trimmed with silk ornaments, tails and paws, as cut, **11.25**

E8-614. Natural Grey Lynx Stole, fine, long silky hair; good lining, with 6 Lynx tails, as cut, **19.50**

Black Lynx Stole, same style as above, **21.00**

E8-616. Isabella American Opossum, Stole, long, dark brown fur, trimmed with heads and 4 tails, as cut, **10.50**

Natural American Opossum, same style as cut E8-616, **8.25**

E8-618. Russian Gray Squirrel Stole, fine dark squirrel, wide on shoulders, trimmed with fancy ornaments, as cut, **13.25**

E8-620. White Thibet Stole, long, silky fur; best quality Thibet, 62 inches long, as cut, **9.00**

E8-622. Persian Paw Stole. Made from best quality Persian paw; neat appearance; wide on shoulders; 4 tails at bottom, as cut, **8.75**

E8-630. Persian Lamb Tie, bright even curl; 60 inches long, as cut, **18.50**

Same style, No. 2 quality, Persian Lamb, **14.25**

Persian Tie, same as above, 48 inches long No. 1 quality, **13.75**

No. 2 quality, **10.00**

E8-632. Persian Paw Tie, best quality, very neat appearance; resembles "Broadtail," inches long, as cut, **4.50**

E8-634. Isabella Fox Tie. Fine, long dark brown fur, satin lined, 54 inches long, as cut, **12.85**

E8-636. White Thibet Tie, 60 inches long of fine, long, silky fur, satin lined, as cut, **5.00**

E8-638. Russian Gray Squirrel Tie, finest quality, fine dark skins, satin lined, 60 inches long, **8.25**

E8-640. Persian Lamb Necklet, glossy even curl, neat and very stylish. Trimmed with heads and tails, as cut, **16.00**

NOTE—See page 40 for Muffs to match Stoles, Ties, etc.

We do not sample Fur or send Fur Garments on approval

Stoles and Scarfs

See page 40 for Muffs



E8-700. Natural Alaska Sable Scarf, double fur. Trimmed with six dyed sable tails. A warm neck-piece. Total length about 48 inches. Special..... **4.85**

E8-702. Natural Alaska Sable, same style, trimmed with six natural sable tails, total length about 50 inches... **5.90**

E8-704. Natural Alaska Sable Scarf, full furred skins, trimmed with eight large natural sable tails. Complete length about 54 inches..... **9.00**

E8-706. Natural Alaska Sable Scarf, double fur, chenille ornaments and six tails. Total length about 68 inches. Special..... **9.85**

E8-708. Natural Alaska Sable Scarf, finest quality, 60 inches long, trimmed with ten natural sable tails; chain fastener. About 70 inches long, as cut..... **13.75**

E8-710. Western Sable Scarf very heavily furred, around neck is double fur, from ornaments to ends are satin lined, making it a warm, light scarf; silk corded ornament and six tails..... **10.00**

E8-712. Natural Mink Scarf, fine quality, with 8 large mink-dyed squirrel tails; chain fastener. Complete length about 54 inches..... **16.25**

E8-713. Same style, shorter..... **12.75**

E8-714. Natural Mink Scarf, fine dark quality, double fur at neck, satin lined from head to end, trimmed with two heads and 10 tails. A very fine scarf. Complete length about 65 inches..... **32.50**

E8-715. Same style, double fur all through, about 54 inches long..... **21.50**

E8-716. Mink-dyed Muskrat Scarf, double fur around neck, with satin lined ends, trimmed with fancy silk ornaments and six tails. A warm fur, as cut. Special..... **5.50**

E8-718. White Thibet Boa, fine, long, curly fur; best quality; silk cord fasteners, about 72 inches long..... **8.35**

E8-719. Bear Boa, fine and heavy, made from cub bear, about 72 inches long..... **20.00**

E8-720. French Coney Scarf, about 78 ins, long, chenille ornaments and tails, as cut. Special..... **2.78**

E8-721. Same Style Scarf, shorter, about 68 inches long. Special..... **2.18**

E8-722. Mink Marmot Stole, fine, soft, dark brown fur; nicely striped; trimmed with 16 tails and 4 heads, as cut..... **15.00**

E8-724. Mink-Marmot Stole, fine dark fur, trimmed with fancy silk ornaments. Total length about 68 inches, as cut..... **7.75**

E8-726. Mink Marmot Stole, fine, dark brown color; very neat appearance; trimmed with silk ornaments and tails, as cut..... **4.75**

E8-728. Mink Marmot Neck Piece, fine fur, very neat and dressy, trimmed with tails. About 45 ins. long. Special..... **2.85**

E8-730. Mink Marmot Stole. Total length about 72 inches. Satin lined, trimmed with eight tails and two ornaments, very neat and dressy. Special..... **5.68**

E8-732. Mink Marmot Stole, fine dark brown shade, satin lined, extension shoulders. Total length about 72 inches; 7½ ins. wide in back and shoulder; trimmed with ten tails, as cut..... **10.90**

E8-734. Mink Marmot Throw Tie, about 68 inches long, satin lined, neat and dressy and long enough to go round neck twice and then tie..... **4.50**

NOTE.—These throw Ties are very much in vogue and are the favorite neck-piece of misses. They can be thrown one end over shoulder, giving the wearer a smart appearance.

STORM COLLARS, CAPERINES, BLIZZARDS, CAPS & MITTS



- E8-800. Women's Grey Lamb Storm Collar, made from evenly matched No. 1 quality skins, with high collar, as cut **6.25**
- E8-801. Same Style Collar No. 2 quality **5.70**
- E8-804. Women's Natural Grey Opossum Storm Collar, fine dark heavy fur, with high collar, nicely lined **3.90**
- E8-805. Black Opossum Storm Collar **4.25**
- E8-806. French Coney Storm Collar, black **2.65**
- E8-807. Near Seal Storm Collar **4.75**
- E8-808. Women's Mink Marmot "Blizzard," dark brown fur, with high collar and long fronts, as cut **4.75**
- E8-810. Women's Grey Lamb Blizzard, even curl and color, as cut **7.90**
- E8-814. Women's Natural Grey Opossum "Blizzard," fine dark heavy fur, high collar, tails to match, as cut **4.65**
- Black Opossum Blizzard **5.00**
- French Coney Blizzard **2.90**
- E8-820. Grey Lamb Caperine, even curl and color, high collar, long fronts, as cut **11.75**
- E8-824. "Ohio" Sable Caperine, black, long fine fur, with high collar, a very warm shoulder piece, as cut **13.35**
- E8-826. "Ohio" Sable and Astrachan Combination Caperine, extra heavy turred Ohio Sable, with fine glossy curl, astrachan yoke, as cut, special **9.85**
- E8-830. Hair Seal Caperine, with extra long front and high Collar, best lining, as cut **10.00**
- E8-832. Mink Marmot Caperine, in fine dark brown fur, long fronts and high collar, trimmed with heads and tails, as cut **13.25**
- E8-836. Women's Persian Lamb Gauntlets, fine quality Persian lamb, with good wearing facings and linings **12.50**
- No. 2 quality **9.50**
- Women's Astrachan Gauntlets, large glossy curl **3.85**
- E8-838. Women's Dyed Muskrat Gauntlets, fine dark brown fur, with good wearing palm leather and linings, as cut **4.85**
- Black French Coney Gauntlets **3.00**
- E8-840. Women's Black Opossum Gauntlets, fine heavy furred skins, good lining **3.85**
- Women's Electric Seal Gauntlets, best quality **4.00**
- Women's Natural Coon Gauntlets, dark skins **5.00**
- E8-842. Women's Dyed Muskrat Cap, wedge shape, best quality, good lining, as cut **2.75**
- E8-844. Women's Near Seal Cap, wedge shape, finest quality near seal, as cut **3.00**
- Women's Black Opossum Cap **2.75**
- E8-846. Women's Persian Lamb Wedge Cap, bright uniform curl **10.00**
- No. 2 Quality **5.50**
- Women's Astrachan Wedge **2.75**

FUR TRIMMING

See page 39 for Tails and Heads.

Trimming cut shorter than 2 yards not exchanged Per yard

- Natural Mink No. 2 quality, 1 in. wide **5.75**
- Thibet, black or white, 1 in. wide **1.00**
- Astrachan, 1 in. wide, as cut **.75**
- Coney, black, 1 inch wide **.40**

- Swansdown,
 - 1/2 in. **.35**
 - 3/4 in. **.45**
 - 1 in. **.65**
- Lamb's Wool
 - 1/2 in. **.20**
 - 3/4 in. **.25**
 - 1 inch wide **.35**

SKINS

See page 39 for Tails and Heads.

- Mink, fine No. 1 quality natural mink skins **9.75**
- No. 2 **7.00**
- No. 3 **5.00**
- Lower grade Mink skins for millinery purposes kept in stock, but as quantities and prices are so varied we cannot guarantee to fill orders except early in season. **Write for prices.**
- Alaska Sable Skins **2.75**
- No. 2 skins **2.25**
- Thibet, white **4.00**
- Thibet, black **3.50**
- Persian Lamb, No. 1 **11.00**
- No. 2 **7.75**
- Muskrat, natural, each **.50**
- Mink Dyed Muskrat **.70**
- Ermine Skins, each **3.50**
- Astrachan Skins, each **1.85**
- Electric Seal, each **1.00**
- Marmot, each **1.50**
- 2.25
- Grey Squirrel Skins, each **.45**
- MUFF BEDS**—Flat shape only carried in stock, **75**

Children's Furs, Coats, Collars, Caps, Muffs and Mitts



SIZES FOR CHILDREN'S FUR COAT

24 bust, 24 inches long, 3 and 4 years.
 26 bust, 26 inches long, 5 and 6 years.
 28 bust, 28 inches long, 7 and 8 years.
 30 bust, 30 inches long, 10 to 11 years.

- E8-1000.** Iceland Lamb Coat, made from good, sound skins, and is lined with fine imported lining. Sizes 24 and 26 only, kept in stock. Size 24..... **12.75** Size 26..... **13.00**
- E8-1002.** Child's Grey Lamb Coats, 24 in. **36.50** 26 in. **38.50** 28 in. **43.50**
- E8-1004.** Natural American Opossum Coat, made in 26 and 28 inches long only, lined with best imported twill lining, very neat appearance. Size 26. **9.25** Size 28... **10.00**
- Child's Natural Gray Australia Opossum Full Furred Skins. Size 24 **20.00** Size 26 **22.75** Size 28..... **24.25** Size 30..... **26.50**
- E8-1008.** Grey Lamb Storm Collar, for small misses and children, even curl and color, as cut..... **5.25**
- E8-1010.** Iceland Lamb, storm collar, best quality Iceland lamb, neat and warm, as cut..... **3.25**
- E8-1012.** Natural Grey Opossum Storm Collar, fine, dark, heavy furred skins, as cut..... **3.75**
- E8-1016.** Child's Iceland Lamb Stole, best quality, very dressy, well lined, about 36 inches long, as cut..... **2.35**
- E8-1017.** Similar style Stole, 30 inches long, with two heads..... **2.00**
- E8-1020.** Misses' Grey Lamb Stole, even curl and color, trimmed with fancy ornaments, as cut..... **4.85**

- E8-1022.** Misses' Russian Grey Squirrel Tie, fine dark squirrel, satin lined, 46 in. long **5.35**
- E8-1024.** Misses' Imitation Ermine Necklet and Empire Muff to match, trimmed with imitation ermine tails, neat appearance, set. Special..... **1.50**
- E8-1026.** Imitation Chinchilla Necklet and Muff to match. This set is neat and dressy, and is very suitable for child, set..... **1.38**
- E8-1028.** Child's set, from 4 to 8 years, white fox-line, looks like white fox, long, fine and very white fur. Cut shows stoles with fine white satin lining, 38 inches long, and chain fastener. Muff to match, flat shape, 10 inches wide across bottom, as cut, set..... **2.65**
- E8-1030.** White Thibet Stole for Misses from 9 to 15 years, total length 60 inches, long, curly, silky fur, four tails of Thibet. White Thibet Muff, in Empire shape, to match, soft down bed satin lining, as cut, set..... **6.75**
- E8-1032.** Child's White Hare Necklet, with Empire Muff to match, warm, neat and dressy, as cut, set..... **2.35**
- E8-1034.** Misses' White Foxeline Necklet and Empire Muff, long fur, looks like fine white fox, very warm and comfortable, as cut, set..... **4.85**
- E8-1036.** Misses' Imitation Ermine Necklet, with Empire Muff to match, very neat and dressy, as cut, set..... **6.50**
- E8-1038.** Misses' Imitation Ermine Scarf, with Muff to match. This set is neat and dressy, and looks very much like the real ermine, as cut, set..... **7.85**

- E8-1040.** Grey Lamb Novelty set. The little necklet is very neat in appearance, and is very warm. The Muff to match, has a frill of pleated sateen around top, with fine down bed, as cut, set..... **6.15**
- Same style set as 1010 in Iceland lamb, set **4.35**
- Same style in Natural Opossum, set..... **3.00**
- E8-1041.** Misses' Russian Grey Squirrel Muff, in fine dark skins, made in Empire shape, Light down bed, as cut..... **6.25**
- E8-1042.** Child's Iceland Lamb Muff, in neat, flat shape, head and cord trimmings, as cut **2.00**
- E8-1044.** Child's Grey Lamb Muff, in flat Empire style, even curl and color, as cut..... **4.15**
- E8-1046.** Misses' White Thibet Muff, long, silky fur, and is very white, soft down bed, best lining, as cut..... **3.65**
- E8-1048.** Grey Lamb Muff, Empire shape, for misses or small ladies, even curl and color, soft down bed, best lining, as cut **5.35**
- E8-1054.** Child's Iceland Lamb Turban, very neat and warm satin lined, with satin tie ribbons, as cut..... **1.75**
- Grey Lamb Turban, same style..... **3.90**
- E8-1058.** Child's Grey Lamb Cup, wedge shape, finest grey lamb, best lining, as cut..... **3.65**
- Iceland Lamb Wedge, same style..... **1.65**
- E8-1062.** Misses' Grey Lamb Gauntlets, cut **4.25**
- Child's Grey Lamb Gauntlets..... **3.00**
- E8-1066.** Child's Iceland Lamb Gauntlets, fine quality Iceland lamb, good linings and facings, as cut..... **1.75**
- Misses' Iceland Lamb Gauntlets..... **2.00**
- Misses' Natural Opossum Gauntlets..... **3.75**

Special Offering in Fancy Linens



G1-862. Hemstitched Hand Drawn and Hand Embroidered Washstand, Dresser Covers and Pillow Shams—

Size 18x36 in., each..... .29
 " 18x54 "40
 " 32x32 "33

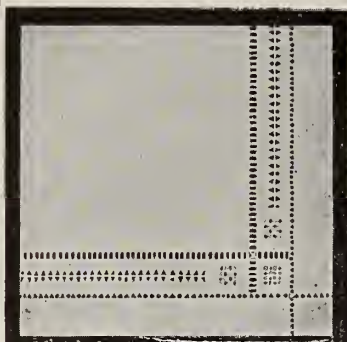

G1-549. Plain Irish Linen Hemstitched and Hand Drawn Covers and Pillow Shams, special quality of linen—

Size 17x36 in., each..... .65
 " 17x54 "83
 " 31x31 "79

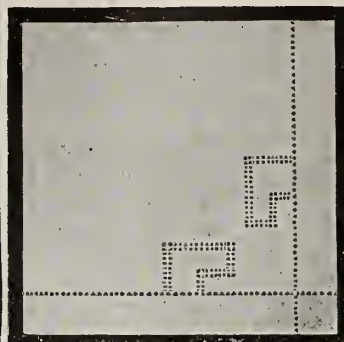

G1-527. Hemstitched and Hand Drawn Plain Irish Linen Pillow Shams and Covers, suitable for embroidery work

Size 17x36 in., each..... .45
 " 17x54 "63
 " 31x31 "59



G1-1939. Hand Drawn and Hand Embroidered Hemstitched Pillow Shams and Covers, extra well finished—

Size 18x36 in., each..... .43
 " 18x54 "60
 " 32x32 "50



G1-573. Hemstitched Hand Drawn and Hand Embroidered Tray or Carving Cloth, size 20x30 inch, each..... .48



G1-150. Hand Made All Lace Battenburg Centrepieces and Cushion tops, size 19x19 in., each..... .48



G1-414. Hand Drawn and Hand Embroidered Hemstitched Five O'clock Tea Cover, size 36x36 in., each..... .53



G1-3877. Hemstitched and Embroidered Net Pillow Shams and Dresser Covers, size 18x54 in. .33
 Size 32x32 in., each..... .33



G1-3729. Damask Tray Cloth, tied fringed ends with drawn work, size 18x27 in., each..... .25

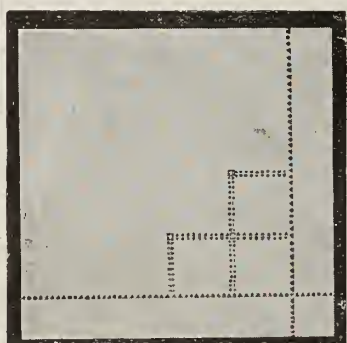

G1-521. Hemstitched and Drawn Plain Irish Linen Tray Cloth, size 17x27 in., each..... .33



G1-601. Hemstitched Damask Tray, Carving or Tea Cloth, size 18x27 in., each..... .35
 20x32 in., .45 36x38 in..... .75



G1-580. Hemstitched Drawn and Embroidered Tray or Carving Cloth, size 18x27 in., each..... .23

If you have to write us for any reason, after receipt of goods, return the bill, read paragraph "Enquiry about your Order."

Fancy Linens Continued on page 169.

Orders to be sent in the one shipment must be received in the one letter, otherwise they will be shipped separately.

Sizes quoted for Robes are measurements of Fur Pelts.

FUR ROBES

Every page in this book offers testimony to our superior buying facilities.

A Special Fur-lined Coat \$49⁰⁰



E2-300

E2-300. Black China Goat Robe, best quality skins, lined with heavy plush.
 Sizes 48 x 58 inches - - - 10.00
 " 52 x 64 " - - - 11.00
 " 56 x 66 " - - - 12.50

E2-300X. Grey China Goat Robe, best quality skins, lined with heavy plush.
 Sizes 48 x 58 inches - - - 8.00
 " 52 x 64 " - - - 9.50
 " 56 x 66 " - - - 10.50

E2-301. White Lamb Skin Baby Carriage Robe, soft pelts, felt lined, warm, serviceable and handsome
 Size 28 x 22 inches 2.75 3.25

E2-301X. White Lamb Skin Baby Carriage Robe, with pocket to hold baby, particularly useful for restless child, as robe cannot be thrown off; top of robe forms pillow for baby's head.
 Size 36 x 22 inches 3.75 4.25



E2-302

E2-302. Imitation Buffalo Robes, made of best grade Buffalo cloth, lined with handsome Astrachan cloth and interlined with rubber sheeting, wind and waterproof, very serviceable.
 Sizes 54 x 52 inches - - - 5.75
 " 54 x 62 " - - - 6.75
 " 54 x 72 " - - - 7.75

E2-303. Black Galloway Robes, choice selected skins, fine plush lining, very handsome and durable Size 60x70 25.00

E2-304. White Thibet Baby Carriage Robe, felt lined, beautiful, warm, serviceable.
 Sizes 24 x 26 inches - 5.50
 " 27 x 35 " - - 7.50

E2-304X. Iceland Lamb Baby Carriage Robes, natural cream shade, felt lined.
 Sizes 24 x 26 inches - 4.00
 " 27 x 35 " - - 5.50



E2-301



E2-304

A PERFECT
FITTING
STYLISH
COAT

SEND US
YOUR
ORDER
TO-DAY

E2-1000

E2-1000. A Special Fur-lined Coat, Muskrat lining of dark, full furred evenly matched Canadian pelts; collar is of full furred dark Canadian Otter, made in either shawl or notch style, fits perfectly around neck; shell of special quality black Beaver cloth, cut in latest style with semi-fitting back, full 50 inches long, finished with leather arm shields. This coat looks well, wears well and is exceptional value - - - - - **49.00**

Sleeves are lined with fur unless otherwise stated

MEN'S FUR-LINED COATS

All Fur-lined Coats 50 ins. long, 38 to 48 chest measure

E2-500. Muskrat Lined Coat with Persian collar, the lining is made from full furred Canadian pelts, the collar is of a glossy even curl and the shell is of black Beaver cloth, well tailored and perfect fitting **49.00**
Better quality lining and collar **55.00**



E2-500



E2-501

E2-501. Muskrat Lined Coat, Canadian Otter collar, fine black Beaver shell, cut in latest style, choice linings, good collar . . **55.00**

Better quality shell, lining and collar . . **65.00**

E2-500X. Muskrat Lined Coat, extra choice selected skins, Persian Lamb collar, shawl or notch style of fine even curl, shell is made of black beaver, light weight and fine quality, full skirt and semi-fitting back. This is an exceptionally fine coat, both in style and service **65.00**

E2-501X. Muskrat Lined Coat, choice dark Canadian Otter collar, notch or shawl style, lining of fine full furred perfectly matched skins, shell fine black English Beaver, cut in latest style **75.00**



E2-502

E2-502. Marmot Lined Coat, indigo dyed black Beaver shell of good quality, well tailored and finely finished, lining of carefully matched whole Marmot skins, full furred, soft and pliable, high roll collar of fine German Otter. This is a coat that looks well and wears well **33.00**

E2-503. Blue Black Muskrat Lined Coat, natural color, heavily furred perfectly matched skins, shell of specially imported black Beaver, cut in latest style and perfectly tailored, collar of fine dark Canadian Otter **110.00**

E2-503X. Same as above, but with extra choice lining and collar **130.00**

E2-504. Mink Lined Coat, full furred Canadian Mink skins, carefully matched, making a beautiful lining, shell of extra fine black Beaver, made in newest style, collar of fine Canadian Otter, sleeves are interlined with chamois instead of fur. This coat is light weight, very serviceable and particularly handsome **135.00**

E2-504X. Better qualities in Mink Lined Coats—
. **165.00 215.00 275.00**

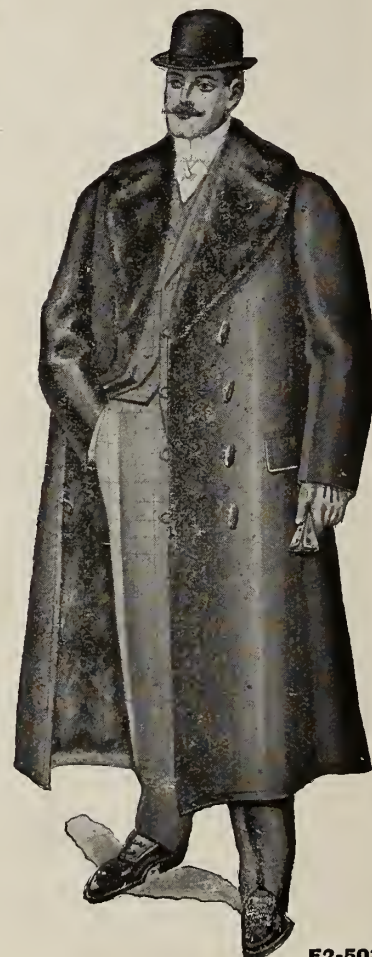

E2-503

Fur Coats are all made from whole skins.

MEN'S FUR COATS

All Fur Coats 50 ins. long. Sizes 40 to 50 chest measurement.

27⁵⁰



E2-402

Our Fur Coats are the best and lowest priced that honest garments can be made and sold for. Each coat passes our rigid inspection, and is guaranteed to give satisfaction, or we will refund your money.

19⁵⁰



E2-403

FOUR SPLENDID VALUES

- E2-402. **Corsican Lamb Coat**, made from strong heavily furred skins, the fur is curly and jet black in color, the pelts being soft and pliable. It is the ideal coat for those desiring a Black Fur Coat that combines fine appearance, great wearing qualities and moderate price, as cut E2-402 . . . **27.50**
- E2-402X. **Moscow Lamb Coat**. This is naturally black but it is dyed to further enhance its natural beauty, it is curled, very much resembling Persian Lamb and makes an exceptionally handsome coat. The pelts are soft, pliable and full furred, high roll collar, quilted Italian lining . . . **49.00**
- E2-403. **China Dog Coat**, color black, extra choice selected skins, fine, even, glossy fur, high roll collar, fine lining, looks well and is the most serviceable coat that can be bought for anything near the price, as cut E2-403 . . . **19.50**
- E2-403X. **Natural Wombat Coat**, color brown shading to cream, very dense fur. This is one of the best wear resisting furs known, high roll collar, quilted Italian lining, well and strongly made . . . **28.50**

OUR VALUES CAN NOT BE BEATEN

E2-401. **Black Stripe Wallaby Coat**, made from fine heavily furred pelts. The fur is soft and of a beautiful deep brown color shading in the centre to an irregular black stripe. It is serviceable and very handsome, high roll collar, Italian lining, as cut E2-401 . . . **34.50**

E2-401X **Brush Wallaby Coat**, dark greyish brown in color, not so handsome as the black stripe variety, but equally as serviceable, makes an ideal driving coat, high roll collar, Italian lining, perfect fitting **29.00**



E2-401



E2-400

Our Reputation Is Your Safeguard

E2-400. **Raccoon Coat**, fine dark color, evenly matched skins, high roll collar, fine quilted Italian cloth lining, perfect fitting, as cut E2-400 **50.00**

Better qualities—
60.00 70.00
80.00 90.00
100.00

E2-400X. **Raccoon Coat**, made to order from extra choice No. 1 pelts, beautifully matched **125.00**

Fur Gauntlets, Caps and Collars



Note especially our quotations on Fur Caps and Fur Coats. All money savers.



The truest test of value is comparison of goods. That we urge.



E2-600. Men's Fine Otter Wedge Cap, made from dark Canadian Otter, full furred and from whole skins. Handsomely lined with fine grade heavy satin. Price each, as cut..... **20.00 25.00**

E2-601. Alaska Seal Cap, wedge style, made of full furred skin, English dyed, cap is lined with extra fine quality of satin. Price..... **21.00**

E2-602. German Otter Fur Cap, wedge shape. This cap is extremely well made, warm and serviceable, lined with good satin. Price..... **2.75 3.25**

E2-604. Children's Grey Lamb, wedge style Cap, well made and excellently lined with satin. Sizes 6 1/4 to 7. Price... **3.00 3.50**

E2-606. Dominion Style Persian Cap, made of fine even glossy Persian lamb, lined with an extra grade satin. Price... **6.50 8.00**

E2-625. Men's Astrachan Cap, wedge style, fur is curly and a fine black glossy color, Satin lined. Price..... **3.00 13.50**

E2-608. Persian Lamb Adjustable Collar, lined with an extra fine grade satin. Collar is adjustable and may be worn on any coat. Price as cut **10.00 12.00 13.50 15.00 16.50 and 19.00**

E2-609. Canadian Otter Adjustable Collar, made of extra grade Canadian Otter, full furred and of whole skins, may be attached to any coat, elegantly lined with fine rich heavy satin. Price..... **20.00 25.00 32.50**

E2-613. Brown Wallably Adjustable Collar, a warm and very serviceable collar, fits any coat, good satin lining. Price..... **3.25**

E2-614. Black Coney Collar. This is an adjustable collar that will give excellent satisfaction. May be used on any coat. Lined with good grade satin. Price..... **2.85**

E2-624. Persian Lamb Cap, wedge style, fine soft close curl and a very glossy finish. Lined with fine grade heavy rich satin. Price..... **5.00 7.50 9.00**

E2-625. Persian Lamb Military Wedge Style Cap, made from very fine selected skins, very close curl, full furred and high glossy finish, lined with extra fine grade satin. This is an extremely fine cap. Price **10.50 13.50**

E2-629. Persian Lamb Driving Cap, made of fine even glossy Persian Lamb. Peak may be worn either up or down. Heavy satin lining. Price..... **10.50**

E2-630. Our Electric Seal Cap, driving style, made of heavy full furred skins. Peak may be turned up or down. Good grade satin lining. This is a rare value in a warm serviceable cap. Price..... **3.50**



E2-605. Our Dominion Style Cap, made from good quality Astrachan and lined with good grade satin. Price as cut **3.25 3.75**



DO NOT FAIL TO STATE SIZE

DO NOT FAIL TO STATE SIZE

E2-615. Persian Lamb Gauntlet Gloves, made of extra fine quality glossy close curl lamb, leather palms and fur lined, as cut. Price..... **13.50 16.50 20.00**

E2-616. Fine Canadian Otter Gauntlet Gloves, made from whole skins, full furred. Has leather palms and is lined with fine grade soft fur lining. Price per pair **22.50 25.00 30.00**

E2-619. Canadian Raccoon Gauntlet Mitts, made from carefully selected full furred skins. This mitt has a good quality fur lining and leather palms. Excellent value at **6.50 7.50**

E2-622. Men's Wallably Gauntlet Mitts. Dark brown. A mitt of excellent wearing qualities and one that will give satisfaction. Leather palms and fur lined. Price..... **3.75**

E2-623. Black Corsican Lamb Mitts, made from choice pelts, full furred, soft and fine, leather palms and fur lined, warm and comfortable. Our price..... **3.25**



E2-628. Alaska Seal Driving Cap, style as cut. Peak may be worn up or turned down. Lined with an extra fine grade satin. Price..... **21.00**

Sizes of Caps, 6 1/4 to 7 1/4. Sizes of Gauntlets, 9, 10, 11.

Men's and Boys' Hats and Caps



100. English Derby, genuine fur felt, silk trimmings, cushion leather wear band, new shape, color black, sizes 6 $\frac{5}{8}$ to 7 $\frac{3}{8}$ 1.00
Same style, better quality.... 1.50



E2-101. Men's or Women's Navy Blue Cloth Outing Caps, self or leather peaks, well made and nicely finished, sizes 6 $\frac{5}{8}$ to 7 $\frac{3}{8}$39
Same style, better quality..... .69

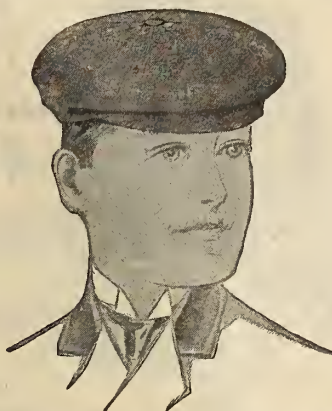

E2-102 Men's and Boys' Golf or Hook-Down Caps, navy serge and imported tweeds, sizes 6 $\frac{1}{4}$ to 7 $\frac{3}{8}$.15
Same style, better quality .25 .35



E2-103. English Derby, made by world-famous maker, newest shape, light weight and comfortable, fine, silk trimmings, color black (and stay black); 6 $\frac{5}{8}$ to 7 $\frac{3}{8}$ 1.50
Same, style, better quality... 2.00

TWO EXCELLENT VALUES



104. Men's "Prince" Cap, fine blue beaver cloth, fur lined, turn band, warm, very dressy, new shape, sizes 6 $\frac{5}{8}$ to 7 $\frac{3}{8}$ 1.25
Same style in medium, and dark tweeds75



E2-109. Men's "Jockey" Cap, made of fawn corduroy or black cloth, very popular young man's cap, fur-lined turn band and finely finished, sizes 6 $\frac{5}{8}$ to 7 $\frac{3}{8}$ 65



E2-110. Men's New "Havelock" Cap, new and very dressy shape, made of fine black vicuna cloth, with outside double slip band and inside fur-lined turn band, fancy front and velvet lined peak, 6 $\frac{5}{8}$ to 7 $\frac{3}{8}$ 1.25



E2-107. Men's "Auto" Cap, fine black cloth or fawn corduroy, fur-lined turn band, warm, smart and dressy, new shape, 6 $\frac{5}{8}$ to 7 $\frac{3}{8}$ 1.00

E2-107X. Men's Blue Cloth Fur-lined Turn Band Motor Cap, warm, dressy and serviceable, sizes 6 $\frac{5}{8}$ to 7 $\frac{3}{8}$45



2-108. American Style Flexible Derby, perfect fitting, newest young man's style, black, sizes 6 $\frac{5}{8}$ to 7 $\frac{3}{8}$, price..... 2.00
Same style, better quality... 2.50



E2-106. Men's English and American Style Soft Hats, latest block, fine fur-felt, color black, sizes 6 $\frac{5}{8}$ to 7 $\frac{3}{8}$ 1.50
Same style, better quality 2.00

E2-106X. Stetson Alpine, color black, 6 $\frac{5}{8}$ to 7 $\frac{3}{8}$ 3.50 5.00



E2-105. Men's English Alpine, new shape, fur-felt, silk trimmings, color black, sizes 6 $\frac{5}{8}$ to 7 $\frac{3}{8}$... 1.00

Same style, better quality.... 1.50



E2-111. English or American Derby newest block, finest trimmings, color black, sizes 6 $\frac{5}{8}$ to 7 $\frac{3}{8}$... 2.50

Same style, extra quality 3.00

Caps, Toques and Tams



E2-112. Boys' and Girls' Navy Blue Cloth Tam-o'-Shanters, new style, large crown, fancy band and streamers, sizes 6 to 6 $\frac{3}{4}$ **.50 .75**
 E2-112X. Fawn Corduroy Tams, large shape, plain band and tails **1.25**
 E2-112XX. Medium Shape Blue Cloth Tams, fancy band and streamers, sizes 5 $\frac{7}{8}$ to 6 $\frac{5}{8}$ **.25 .35**



E2-113. Fine Knit Toques, in white, navy, cardinal, scarlet, sky, brown or black, with plain or fancy borders, in sizes for men, women and children..... **.35 .50**
 E2-113X. Fine Knit Toques, in white, navy or cardinal, with plain or fancy borders, also pl. in scarlet, children's size only..... **.25**



E2-114. Honeycomb Knit Toques, in white, navy cardinal, scarlet, sky, brown or black, with plain or fancy borders, in sizes for men, women and children..... **.35 .50**
 E2-114X. Special Honeycomb Toque, in plain white, navy and cardinal, children's size only..... **.29**



E2-115. Girls' and Boys' Embroidered Front Tam-o'-Shanters, large crown, fine blue cloth, plain black silk band and short tails, sizes 6 to 6 $\frac{3}{4}$ **1.25**
 E2-115X. Medium Shape Tan or Brown Dressed Leather Tams, **.65**
 E2-115XX. Medium Shape Brown Undressed Leather Tams..... **1.00**



E2-116. Men's Hunting Cap, made of brown leather with brown corduroy band, very comfortable and serviceable, sizes 6 $\frac{3}{4}$ to 7 $\frac{3}{8}$ **.65**
 E2-116X. Men's Shooting Cap, go. t style, fawn corduroy, with fur-lined turn band, warm, serviceable and very dressy. Also suitable for riding cap. 6 $\frac{3}{8}$ to 7 $\frac{3}{8}$ **.85**



E2-117. Children's Napoleon Cap, made of white bear cloth, with white cord and pom-pom, ear tabs to cover ears, very smart and dressy as well as warm and comfortable, Size 6 $\frac{1}{8}$ to 6 $\frac{1}{2}$ **1.25**



E2-118. Men's and Boys' Fine Knit Hockey Caps, in white, navy, cardinal and black, with self or different color borders..... **.25**
 Honeycomb Hockey Caps, same colors..... **.35 .50**



E2-119. Men's Tweed Motor Caps, fine dark imported cloths, medium weight, newest patterns. One of our most popular styles sizes 6 $\frac{3}{8}$ to 7 $\frac{3}{8}$ **.45**
 Same style, better quality..... **.65**



E2-120. Men's and Boys' Blue Cloth Fancy Top Golf Cap, fur-lined turn band, warm and very dressy, sizes 6 $\frac{1}{4}$ to 7 $\frac{3}{8}$ **.75**
 E2-120X. Boys' Blue Cloth Fur-lined Turn Band Golf Cap, well made, nicely finished, sizes 6 $\frac{1}{4}$ to 6 $\frac{3}{8}$ **.45**

SUNDRIES

- E2-122. Mourning Arm Bands, silk, 3 in..... **.15** 3 $\frac{1}{2}$ in..... **.20**
- E2-123. English Cloth Mourning Hat Bands (give size of hat when ordering) 2 $\frac{1}{2}$ in. wide **.12** 3 in. **.15**
- E2-124. Special sizes, 7 $\frac{1}{2}$ and 7 $\frac{3}{8}$, in soft and stiff hats, at..... **2.00**
- E2-125. Fine Knit Sashes, to match the fine knit toques, in plain scarlet or white..... **.35 .50**
- E2-126. Honeycomb Knit Sashes, to match the honeycomb toques, in plain scarlet or white..... **.50**
- E2-127. White Wool Boas, 48 in. long..... **.35**
- E2-128. White Wool Boas, 54 in. long..... **.50**
- E2-129. Glengarry Caps, blue-black cloth, silk or leather bound, silk bow and streamers, sizes 6 $\frac{1}{4}$ to 7..... **.25 .35 .50**

- E2-130. Children's Turbans, navy serge or fine imported tweed, sizes 6 $\frac{1}{4}$ to 6 $\frac{3}{8}$ **.35**
- E2-131. Shop Caps, of black sateen, Chefs' Caps and Painters' Caps of white cotton; sizes 6 $\frac{3}{8}$ to 7 $\frac{3}{8}$ **.15**
- E2-132. Mortar Board College or Choir Caps, black beaver cloth, best English make, sizes 6 $\frac{3}{8}$ to 7 $\frac{3}{8}$ **1.50**

HAT AND CAP SIZES

Always send size and state whether for man, woman, boy or girl, as better satisfaction is thus insured. To find size of hat or cap take measure of head where the hat or cap rests when in position and compare with the following table

Size	Head	Size	Head
5 $\frac{7}{8}$	18 $\frac{3}{4}$	6 $\frac{7}{8}$	21 $\frac{1}{8}$
6	19	7	22 $\frac{1}{4}$
6 $\frac{1}{8}$	19 $\frac{1}{8}$	7 $\frac{1}{8}$	22 $\frac{1}{2}$
6 $\frac{1}{4}$	19 $\frac{1}{4}$	7 $\frac{1}{4}$	23
6 $\frac{3}{8}$	20 $\frac{1}{8}$	7 $\frac{3}{8}$	23 $\frac{3}{8}$
6 $\frac{1}{2}$	20 $\frac{1}{2}$	7 $\frac{1}{2}$	23 $\frac{3}{4}$
6 $\frac{5}{8}$	21	7 $\frac{5}{8}$	24
6 $\frac{3}{4}$	21 $\frac{1}{4}$	7 $\frac{3}{4}$	24 $\frac{1}{2}$



E2-121. Men's and Boys' Black Cloth Fancy Crown Motor Cap, fur-lined turn band, warm, serviceable and dressy, 6 $\frac{1}{4}$ to 7 $\frac{3}{8}$ **.75**
 E2-121X. Boys' Blue Cloth Fur-lined Turn Band Motor Cap, warm and comfortable, size 6 $\frac{1}{4}$ to 6 $\frac{3}{8}$ **.45**

Men's Furnishing Goods Department

Read carefully the pages that are devoted to this Department and note the exceedingly low prices we have quoted.

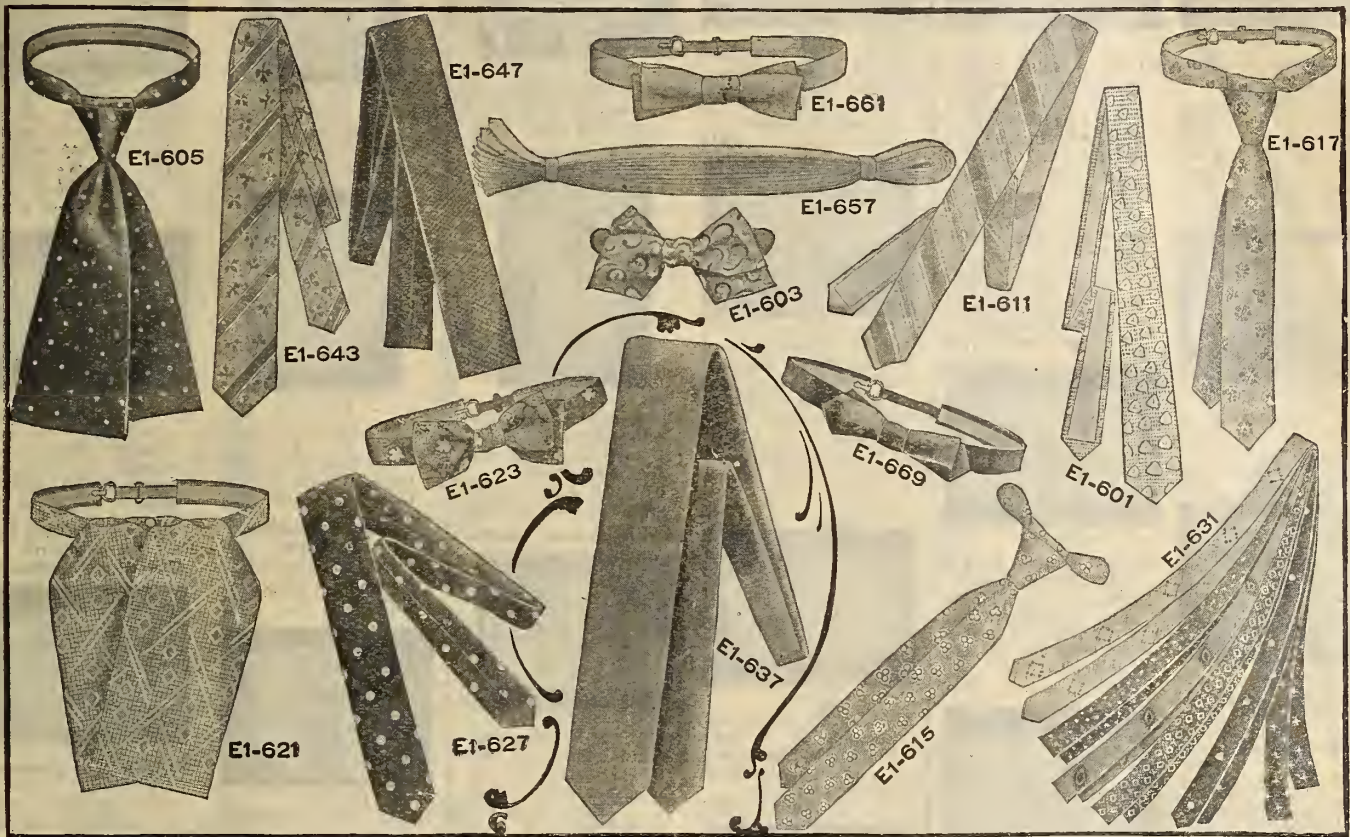

MEN'S NECKWEAR.—The Man's Necktie is one of the most important items in his dress. If it is not "correct" the whole effect is spoiled. We aim at giving you the "correct thing" at all prices.

We buy our silks from the manufacturers in the best European and American markets, making them in our own factory, thereby saving you all intermediate profits.

Our 12½c Neckties

- E1-601. Men's Silk and Satin Neckties, light and dark fancy patterns, and polka dots, as cut E1-601, each..... **.12½**
- E1-603. Same quality and pattern as above, in boy's and youths' bow for turn down collar, as cut E1-603, each..... **.12½**
- E1-605. Made-up knot shape light and dark fancy patterns, and polka dots, as cut E1-605, each..... **.12½**
- E1-607. Shield knot, quality as E1-605, the "Hook On" kind, each..... **.12½**

Our 25c Neckties

- E1-611. Men's Fine Silk and Satin Neckwear, the correct four-in-hand shape, satin lined, 2½ inches to 2¾ inches wide, newest light and dark fancy broche patterns, checks, polka dots, stripes, plain colors and black, as cut E1-611, each..... **.25**
- E1-613. Same quality and pattern as E1-611, only a narrow graduated shape, "reversible," much in favor for the high band collar, each..... **.25**
- E1-615. The shield knot for high turn down collars, fine imported silks and satins, neat light and dark fancy patterns, checks, stripes, polka dots, and plain black, as cut E1-615, each..... **.25**
- E1-617. Made-up knot with band, same patterns as E1-615, neat shape, best finish, as cut E1-617, each..... **.25**
- E1-619. Made-up knot with band, large shape, in light and dark neat figures, navy and black polka dots, and plain black, as cut E1-605, each..... **.25**

- E1-621. The Puff Shape, in newest designs for fall wear, also plain black or white, each..... **.25**
- E1-623. Made-up Bows with band, newest designs, as cut E1-623, each..... **.25**
- E1-625. Shield Bows in the newest shape, with covered shield, latest patterns and colorings, as cut E1-603, each..... **.25**
- E1-627. Fine English Poulard Four-in-Hands silk all round, navy with white polka dots, and fancy figures, also black with white polka dots, as cut E1-627, each..... **.25**
- E1-631. The Club Tie or string to tie in bow, or small four-in-hand always in the newest neat figures, stripes, polka dots, and plain black, as cut E1-631, each..... **.25**
- Cheaper quality, same style..... **.20**

A "Special Necktie"

E1-637. For Fall, made in all round four-in-hand shape, 2½ in. wide, best finish, colors dark cardinal, navy, silver grey and black. The quality is fine corded poplin and worth nearly twice our price, as cut E1-637, price ½ doz for..... **1 00** or each **.18**

NOTE.—We cannot guarantee to fill orders for this line after December.

- E1-639. The "Claudent," large flat shape as worn to hide flannel shirt, satin polka dots and plain black, each..... **.25 .35 .50**

Our 35c Range

- E1-640. Fine Imported Silk and Satin Four-in-Hand, satin lined, newest fancy broches, polka dots and stripes, best finish, as cut E1-611, each..... **.35**
- Also narrow reversible shape in same patterns, each..... **.35**
- E1-641. Shield Knot in same colorings and designs, as cut E1-615..... **.35**
- E1-642. Also Club String Ties, as cut E1-631..... **.35**

For Boys' Goods, pages 56 & 57

Our Half Dollar and Better Grades

- E1-643. We know we excel at all prices in neckwear, but our half dollar range we consider is the top notcher, the silk for it is chosen from the best Swiss, Austrian, French, English and American mills, and made up in our own factory, it includes the newest weaves, in stripes, broches, swivels fancy satins, grenadines, reps and poplins. The most popular four-in-hand shapes, as cut E1-643..... **.50**
- E1-645. Better quality, as cut E1-643, each..... **.75 1.00**
- E1-647. Fine all silk woven Braid Tie, four-in-hand shape, in the popular plain colors and combinations, also plain white or black, as cut E1-647, double folded, each..... **.75**
- Single, each..... **.50**
- E1-649. Men's fine silk and satin Neckties, large flowing end shape, newest fancy patterns, stripes, polka dots and plain colors, each..... **.50**
- E1-650. Shield Knots, in neat figures, polka dots and plain black, as cut E1-615, each..... **.50**
- E1-655. The "Ascot" to tie in puff shape, fancy patterns, polka dots, plain colors and black, each..... **.50**

Ties for Clerical and Evening Wear

- E1-657. White Lawn String Ties to tie in bow, as cut E1-657, per doz..... **.25**
- Better quality, per ½ doz..... **.25**
- Better quality, 3 for 1..... **.09**
- E1-661. White Lawn Bows with band, as cut E1-661, each..... **.12½**
- Cheaper qualities, each..... **.05 .09**
- E1-663. White Lawn Dress Bows with shield, for turn down collar, each..... **.05 .09 .12½**
- E1-665. Black Silk String or Tom Thumb Ties, widths ¾, ¾, ¾ and 1 inch, each..... **.15**
- ¾ and 1 in. 25 Extra long, 1 in. **.25 .35**
- E1-669. Black Silk or Satin Dress Bows with bands, as cut E1-669..... **.20**

NOTE.—If you do not see the style of tie in the Catalogue you want ask us for it, most likely we have it, but if not we will procure it for you, if possible.



E1-701

E1-701. Men's Low Turn Down Collars, as cut E1-701; sizes 14 to 17½, 3 for..... **.25** each..... **.09**

E1-703. Men's Turn Down Linen Collars, roll shape; sizes 14 to 17½, 4 ply, each **.12½**



E1-705

E1-705. Men's Low Turn Down Linen Collars, 4 ply cut away style, as cut E1-705; sizes 14 to 18½, each..... **.12½**



E1-707

E1-707. Men's Low Turn Down Linen Collars, 4 ply, long points, as cut E1-707; sizes 14 to 17½, each..... **.12½**
Better Quality, sizes 14 to 18½, 3 for **.50** each **.18**



E1-709

E1-709. The New Turn Down Collar, low in front, high in the back, 4 ply linen, long points, as cut E1-709; sizes 14 to 17½, each..... **.12½**

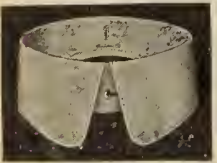

E1-711

E1-711. Men's Comfort Collars, 4 ply linen, as cut E1-711; sizes 14 to 17½, each..... **.12½**



E1-713

E1-713. Men's Newest Turn Down Collars, 4 ply linen as cut E1-713; sizes 14 to 17½, each..... **.12½**



E1-715

E1-715. Men's Turn Point Collars, depths, 1¾, 2 and 2¼ ins., English make, medium wing, as cut E1-715; sizes 14 to 17½, 3 for **.25** ea. **.09**
Better Quality, 4 ply linen, depths 1½, 1¾, 2, 2¼ and 2½ ins., sizes 14 to 18½, each..... **.12½**

Best quality, 4 ply linen, 2¼ ins. deep, sizes 14 to 17½, 3 for **.50** each **.18**



E1-717

E1-717. Men's Turn Point Linen Collars, round corners, 2¼ ins. deep, medium wing, 4 ply linen, popular seller, as cut E1-717; sizes 14 to 17½, each..... **.12½**



E1-719

E1-719. Men's Small Turn Point Linen Collars, 2 ins. deep, 4 ply linen, as cut E1-719; sizes 14 to 17½ each..... **.12½**



E1-721

E1-721. Men's New Wing Collars, made from fine 4 ply linen, 2¼ ins. deep, round corners, medium size wing, as cut E1-721, sizes 14 to 16½, each..... **.12½**



E1-723

E1-723. Men's Straight Band Linen Collars, English make, 2¼ ins. deep, round corners, as cut E1-723; sizes 14 to 17½, 3 for **.25** each..... **.09**



E1-725

E1-725. Men's Straight Band Linen Collars, 4 ply, square corners, depths 2, 2¼ and 2½ ins., as cut E1-725 each..... **.12½**



E1-727

E1-727. Men's Military Style Linen Collars, 4 ply, depths 1¾ and 2 ins., sizes 14 to 18½, as cut E1-727 each..... **.12½**

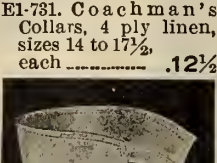

E1-729

E1-729. Men's Dragoon Collars, or better known as Fat Men's Collars, 4 ply linen, as cut E1-729; sizes 14 to 21, each **.12½**



E1-733

E1-733. Men's Evening Dress Collars, made from the best 4 ply linen, depths 2¼ and 2½ ins., round corners, as cut E1-733; sizes 14 to 17½, 3 for..... **.50** each..... **.18**
Also similar to cut E1-717, square corners, depths 2, and 2¼ ins., sizes 14 to 17, 3 for..... **.50** each..... **.18**

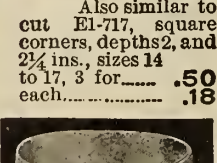

E1-735

E1-735. Men's High Turn Down Linen Collars, round corners, 4 ply, depths 1½, 2, and 2¼ ins., as cut E1-735; sizes 14 to 18, each..... **.12½**
Better Quality, depths 1¾, 2¼ and 2½ ins., sizes 14 to 17½, 3 for **.50** each..... **.18**

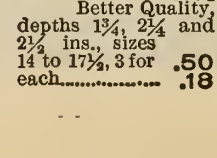

E1-745

E1-745. Men's Linen Dickies with turn down collar attached, as cut E1-745; sizes 14 to 17½, each..... **.25**

Men's Clerical Linen Collars



E1-737

E1-737. 4 ply, small tab as cut E1-737; sizes 14 to 18½, 3 for **.50** each..... **.18**



E1-739

E1-739. Men's Large Tab Clerical Collars, 4 ply linen, as cut E1-739; sizes 14 to 18½, 3 for..... **.50** each..... **.18**

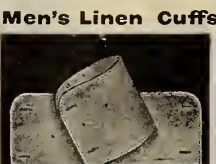

E1-741

E1-741. English make band shape, as cut E1-741; sizes 9½ to 11½, per pair.... **.15**
Best Quality, 4 ply linen per pair..... **.25 & .35**



E1-743

E1-743. Men's Link Cuffs, double end, linen, imported make, as cut E1-743; sizes 9½ to 11½ per pair..... **.15**
4 ply best quality pure linen, as cut E1-743, per pair..... **.25 & .35**



E1-755

E1-755. High Turn Down Style, round corners, dull finish, depths 2 and 2¼ ins., as cut E1-755; sizes 14 to 17½, 3 for..... **.50** each **.18**
Same style, bright finish, 1¾ and 2¼ ins. high; sizes 14 to 17½, 3 for..... **.50** each..... **.18**

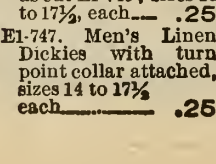

E1-737

E1-737. Men's Celluloid Clerical Collars, small tab, best American make, interlined, as cut E1-737; sizes 14 to 18½, each..... **.20**



Men's Rubber Collars

E1-755

E1-749. Men's Small Plain Linen Dickies, as cut E1-749 each..... **.20**



E1-751

E1-751. Full dress style, large size elastic band fastens around body to hold firm as cut E1-751, each **.25**



E1-753

E1-753. Sizes 14 to 17½ (per box of ten-collars)..... **.10**



E1-759

E1-759. Men's Turn Down Arlington Rubber Collars, round corners, as cut E1-759; sizes 14 to 18½, 3 for **.50** ea. **.18**

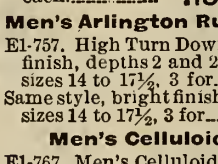

E1-763

E1-763. Best American make, low turn down style, as cut E1-763; sizes 14 to 18½, 3 for..... **.50** each..... **.18**

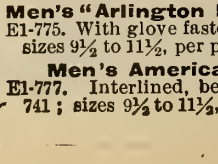

E1-769

E1-769. High Turn Down Style, best American make, 1½ in. deep, round corners, as cut E1-769; sizes 14 to 18½, 3 for..... **.50** each..... **.18**

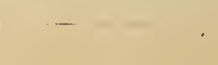

E1-775

E1-775. With glove fastener button attached; sizes 9½ to 11½, per pair..... **.25**



E1-741

E1-741. Interlined, best make, as cut E1-741; sizes 9½ to 11½, per pair..... **.35**

Men's Suspenders and Mufflers

Men's Suspenders

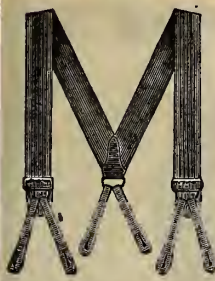

E1-801. Men's heavy elastic web Suspenders, leather ends, English make, as cut E1-801, per pair..... **.10**

Better quality, "handsewn," per pair **.25**

E1-803. Men's heavy elastic web Suspenders, "John

E1-801
Bright" cross backs, English make, leather ends, per pair... **.15**
Same style, extra long per pair..... **.25**

E1-805. Men's Elastic Web Suspenders, mohair ends, leather stayed backs, per pair..... **.15**

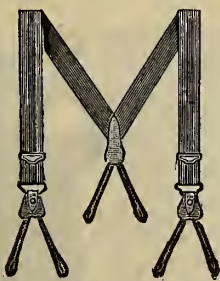

E1-807

E1-807. Men's Elastic Web Suspenders, cast off mohair ends, leather stayed backs, the best value we have ever offered at the price, our special, as cut E1-807, per pair. **.25**

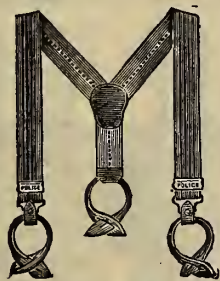

E1-809

E1-809. Men's Police and Firemen Suspenders, cast-off leather ends, heavy leather stayed backs, elastic web, the best for heavy work, as cut E1-809, per pair..... **.25**
Better quality, per pair..... **.35**
Heavier web and better quality, per pair..... **.50**

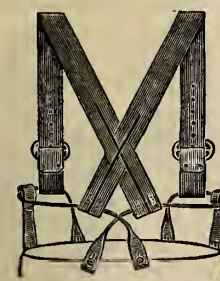

E1-811

E1-811. Men's Leather Argosy Braces, as cut E1-811, per pair **.25**
Heavier quality, same style **.40**

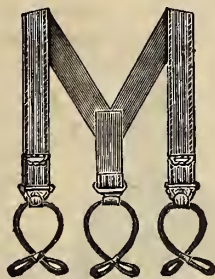

E1-813

E1-813. Men's Elastic Web Suspenders, cast off elastic cord ends, as cut E1-813 per pair..... **.25**



E1-815

E1-815. Men's Elastic Web Suspenders, "Uncle Sam Make," cast off cord ends, as cut E1-815, per pair..... **.25**
Better quality, "Premier Make," per pair..... **.39**

E1-817. Men's Non-elastic Web Suspenders, cast off elastic cord ends, per pair..... **.25**

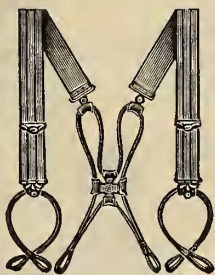

E1-819

E1-819. Men's Elastic Web Suspenders, adjustable cord back, cast off cord ends, as cut E1-819, pair **.39**

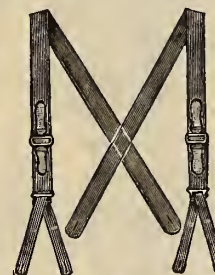

E1-821

E1-821. Men's Non-elastic Web Suspenders, imported "French Guyot Make," elastic backs, as cut E1-821, per pair..... **.50**
E1-823. Men's Elastic Web Suspenders, "Everlastic Make," cast off ends..... **.50**

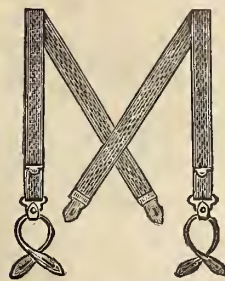

E1-825

E1-825. Men's Elastic Web Suspenders, cross backs, cast off leather ends, as cut E1-825, per pair... **.25**
Better quality, kid ends, per pair..... **.35**
..... **.50**

E1-827. Men's Imported Elastic Web Suspenders, "Crown Make," cross backs, cast off kid ends, as cut E1-825, per pair..... **.75**
Extra long, 40 in..... **.75**
Better quality, double stitched, per pair..... **1.00**
Double stitched, better quality, gold trimmings, pair..... **1.50**

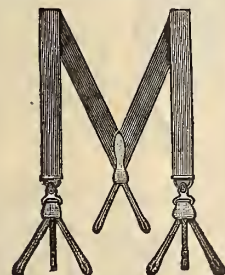

E1-829

E1-829. Men's Imported Elastic Web Suspenders, silk ends, kid stayed backs, "Crown Make," per pair..... **.50**
E1-831. Men's Non-elastic Web Suspenders, cast off cord ends, per pair..... **.50**

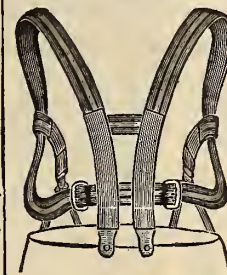

E1-833

"Crown Make," silk ends, best quality, per pair..... **1.50**



E1-835

"Way's Mufflers"
E1-835. Suitable for men, women and children, plain navy blue or black, dome fasteners, as cut E1-835, each..... **.20**
Better quality, plain white only..... **.35**
Postage 4c extra.

All Wool "Way's" Mufflers

E1-837. Plain or ribbed, dome fasteners, navy blue, black, maroon or white, as cut E1-835, each... **.50**
Better quality, plain only, navy blue, black or white, each..... **.75**

Monarch Muffler

E1-839. Protection for throat or chest, all wool, dome fasteners, suitable for ladies driving or skating, as cut E1-835, plain white only, each **.45**

Men's and Boys' Oxford Mufflers

E1-841. Black silk or satin, quilted satin linings, each..... **.50**
Better quality, each..... **.76**
E1-843. Fancy colored silk, quilted satin linings, each.... **.50**
Better quality, each..... **.76**

Men's Evening Dress Bosom Protectors

E1-845. Black silk or satin, quilted satin linings, as cut E1-845, each... **1.00**



E1-845

Better quality, black silk only, each **1.50**

Postage 6c extra.



E1-847. Black silk or satin, with standing collar, quilted satin linings, as cut E1-847, each... **1.00**
Better quality, black silk only, each..... **1.50**

E1-847

dress wear, silk linings, each **1.50**
Postage extra, 6c.

Men's Black Silk Mufflers

E1-851. Made pleated style at back of neck to fit neat, soft silk linings, each..... **1.00**

Full Dress Wraps

E1-853. Made of imported Peau-de-Crepe Silks, 36 in. long, 24 in. wide, with woven borders, fancy patterns, each..... **2.00**
Better quality, 45 in. x 24 in. **2.50**
E1-855. 36 in. long, 19 in. wide woven borders, made from imported Peau-de-Crepe silks, plain pearl white or black, soft silk wraps, each **1.50**

Hemstitched Soft Silk Wraps

E1-857. These are made of choice imported silks, 35 in. long, 24 in. wide, fancy patterns, also plain black, each..... **1.25**
Better quality, each..... **2.00**

Boys' and Youths' Furnishings

Boys' Furnishings



E1-901.

E1-901. Boys' Shield Bow Ties, neat light and dark patterns, to be worn with turn down collars, as cut E1-901, each .12½

Boys' Buster Brown Ties



E1-903

E1-903. Large loose ends, neat fancy light and dark patterns, as cut E1-903, each .20

Boys' Four-in-hand Neckwear

E1-905. Neat Fancy light and dark patterns, each .12½
Better quality, each .25

Boys' String Ties

E1-907. To tie in bow, imported silks, neat fancy light and dark patterns, also plain colors, 3 for 50c or, each .20

Boys' Dickies

E1-909. Boys' Plain Linen Dickies, each .20

E1-911. Boys' Linen Dickies, with low turn down collars attached, sizes 12 to 13½, each .25

Boys' Paper Collars

E1-913. Boys' Opera Paper Collars, sizes 12 to 13½, box .10

Boys' Low Turn Down Collars



E1-915

E1-915. As per cut E1-915, sizes 12 to 13½, 3 for 25c, or each .09

Boys' Stand Up Turn Down Linen Collars

E1-917. These have round corners, 4 ply, depths 1½ to 1¾ in., as cut E1-917, each .12½



E1-917

Boys' Turn-Point Collars

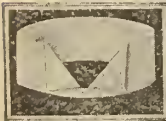

E1-919

E1-919. 1¾ inches deep as cut E1-919, 3 for 25c, or each .09

Children's Linen Eton Collars

E1-921. These are 4 ply round corners, 2½ and 3 in. deep, as cut E1-921, sizes 11 to 13½, each .12½



E-921

Children's square corner Linen Eton Collars

E1-923. 2½ inches deep, 4 ply, sizes 11 to 13½, each .12½

Boys' Rubber Collars

E1-925. The popular Stand Up Turn Down Collar, 1¾ inches deep, as cut E1-917, sizes 12 to 13½, each .12½

Boys' Arlington Rubber Collars

E1-927. Stand up turn-down shape, 1¾ inches deep, dull or bright finish, as cut E1-917, sizes 12 to 13½, 3 for 50c, or each .18

Boys' Interlined Celluloid Collars

E1-929. Best American make, low turn-down style, as cut E1-915, sizes 12 to 13½, 3 for 50c, or ea. .18

Boys' stand-up turn-down Celluloid Collars

E1-931. Best Interlined American make, round corners, as cut E1-917, sizes 12 to 13½, 3 for 50c., or each .18

Children's Arlington Rubber Eton Collars

E1-933. Round corners, as cut E1-921, sizes 11 to 13½, 3 for 50c., or each .18

Boys' Suspenders

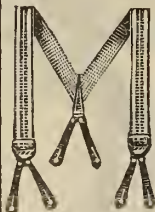

E1-935

E1-935. Mohair or leather ends, elastic web, leather stayed backs, 24 and 27 inches long, as cut E1-935, per pair .10

Better quality, 27 and 30 inches long, per pair .15

Boys' "Brownie" Suspenders

E1-937. Police and Firemen Style, elastic web, leather-stayed backs, cast-off ends, 27 and 30 inches long, as cut E1-937, per pair .15

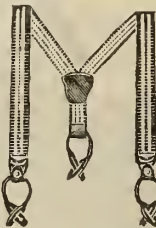

E1-937

Better quality, per pair .25

Boys' Cross Back Suspenders

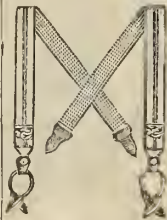

E1-939

E1-939. Cast-off kid ends, 27 and 30 inches long, fine elastic web, as cut E1-939, per pair .25

"Crown Make," better quality per pair .50

Boys' Shoulder Braces

E1-941. Elastic web, mohair ends, small, medium and large sizes, per pair .50

Children's Buster Brown Belts



E1-943. Double patent leather with dip front, double buckles, colors are red, white and black, also red and brown leather, as cut E1-943, sizes, 28 to 34 inches, each .17

Children's Double Patent Leather Belts

E1-945. Straight with single buckle, colors are red, white and black, sizes 28 to 34 inches .17

BOYS' SWEATERS



E1-947

E1-947. These have deep roll collar, close ribbed cuffs and skirt, stripe on collar, colors are navy blue or cardinal also plain white, as cut E1-947, sizes to fit boys 5 to 14 years each .50
Better quality, each .75



E1-957

E1-957. Buster Brown style with belt, fastens close up around throat brass buttons, colors are navy blue or cardinal, as cut E1-957, sizes to fit 10 to 14 years, each .75



E1-951

E1-949. Made on hand machines, which insures a better shape, deep roll collars, close ribbed cuffs and skirt, colors are navy blue, cardinal, grey or white sizes to fit boys 5 to 15 years, as cut E1-963 each 1.00

E1-951. Double close ribbed cuffs and skirt, deep collar, as cut E1-951, sizes to fit boys 5 to 15 years, each .75

E1-961. German make buttoned on shoulder, deep roll on collar, close ribbed skirt and cuffs, colors are navy blue or cardinal, sizes to fit boys 3 to 10 years, as cut E1-961, each .75
Better quality, colors are navy blue, cardinal, black or white, sizes to fit 4 to 14 years, 1.00

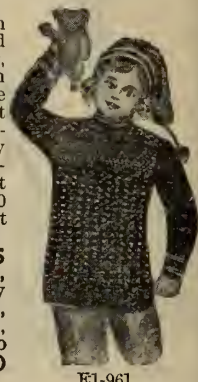

E1-961



E1-963

E1-963. 2 inch collar, close ribbed cuffs, hem on skirt, colors are navy blue or cardinal, stripes on collar and cuffs, sizes 22 to 32 as cut E1-963, each .75
E1-965. English make, 2 inch collar, close ribbed cuffs, hem on bottom of skirt, colors are navy blue or black, stripes on collar and cuffs, as cut E1-963, sizes 22 to 32, each 1.00

Better quality, navy blue with striped collar and cuffs, or plain navy blue, each 1.25



E1-953

E1-953. These have small turn-down collar, laced in front, close ribbed cuffs and skirt, colors are navy blue or grey, as cut E1-953, sizes to fit boys 5 to 15 years, each .75

E1-955. Boys' Wescut, to button up close around throat, or open similar to a vest, close ribbed cuffs and skirt, colors are navy blue or grey, sizes to fit boys 5 to 15, each 1.00

E1-959. Children's Sweaters, all wool, buttoned up close around the throat, buster brown style, white pearl buttons, belt to match, sizes to fit 2 to 8 years, each 1.00

E1-967. ½ inch stripes, 2 inch collar, close ribbed cuffs, hem on bottom of skirt, as cut E1-967, sizes 22 to 32, ea. 1.25

E1-969. Low neck, all wool, ¼ sleeves, color navy blue or black, sizes 24 to 32, ea. .75



E1-967

BOYS' SHIRTS, ROBES AND UNDERWEAR

REMARKABLE VALUES IN BOYS' UNDERWEAR



Boys' White Shirts

E1-1001. Unlaundried open back heavy strong cotton, as cut E1-1001, sizes 12 to 14.....

.35

Finer quality **.50**

E1-1003

E1-1003. Laundried White Shirts, open back, medium weight cotton, cuffs attached, sizes 12 to 14.....

.50

Better quality..... **.75**

Boys' Colored Neglige Shirts at .50

E1-1005. Made from fine colored cambric, negligé style, laundried, neck band, cuffs attached, neat stripes and figures in assorted colors, as cut E1-1005, sizes 12 to 14.....

.50



E1-1005

Boys' Pleated Shirts at .75

E1-1009. These are very smart and nobby shirts for Boys. They have large pleated fronts, cuffs attached, light colors in neat stripes and figures. sizes 12 to 14.....

.75

Boys' Laundried Colored Shirts at .50

E1-1007. Open back, cuffs attached, made from fine colored cambric, in a variety of stripes, as cut E1-1007, sizes 12 to 14.....

.50



E1-1007

Boys' Flannelette Shirts at .25

E1-1011. Made with collar attached or plain neck band, from medium weight flannelette, in pink and blue stripes, sizes 10 to 14.....

.25

E1-1013. Boys' Shirts, made from good English flannelette, collar attached, yoke, pocket, double sewn seams, assorted colors and stripes, as cut E1-1013, sizes 12 to 14 **.35**

Better quality in English Ceylon flannel **.50**

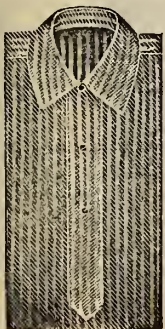

E1-1013

Boys' Flannel Shirts

E1-1019. Made in our own factory, from unshrinkable grey flannel, collar attached or with sateen neckband, all seams double stitched, yoke and pocket, well proportioned bodies, sizes 12 to 14.....

.60

Same style, in navy blue flannel..... **.75**

Boys' Black Sateen Shirts at .50

E1-1015. Made in our own factory. They have collar attached, yoke, double stitched seams, sizes 12 to 14.....

.50

E1-1017. Boys' Black Drill Shirts, with small white stripe, a strong serviceable shirt, collar attached, strongly made, sizes 12 to 14.....

.50

Boys' Night Robes at .50

E1-1021. Made from good heavy English Flannelette. We make these in our own factory, so we know the price is right, and the bodies are the right proportion. They have collar attached. In a variety of pink and blue stripes, as cut E1-1021, sizes 10 to 14.....

.50

White Twilled Cotton Night Robes.....

.50



E1-1021

Boys' Pyjama Suits

E1-1023. In fine English Flannelette, military collar, frog and pearl button fasteners, pants have fly front, in neat and fancy stripes, as cut E1-1023, sizes 22 to 32, per suit.....

1.00

Better qualities, per suit..... **1.25 and 1.50**



E1-1023

Boys' Bath Robes

E1-1025. Eider-down Bath or Lounging Robes. They have large collar, two pockets, and girdle. New patterns in dark red and white, navy blue and white, and Oxford grey and white, as cut E1-1025, sizes to fit Boys 6 to 16 years.....

2.75



E1-1025

Boys' Fleece Lined Underwear

E1-1035. Closely woven sanitary wool, fleece lined, overlapped seams, soft heavy fleece winter weight, Jaeger color, as cut E1-1035, sizes 22, 24, 26, each garment.....

.30

Sizes 28, 30, and 32, each garment.....

.35

Better qualities.....

Sizes 22, 24, 26, each garment... **.35**
" 28, 30, 32, " " **.40**



E1-1035

Boys' Scotch Wool Underwear

E1-1039. Heavy quality double-breasted, sateen facings, Shetland shades, close-ribbed cuffs and ankles, as cut E1-1039. Sizes 23, 24, 26, each garment.....

.25

Sizes 28 and 30, each garment.....

.35

Better quality, made from pure wool, closer knit, and a warmer garment, and has a nicer finish, sizes 22, 24, 26, each garment.....

.35

Sizes 28, 30, 32, each garment... **.50**



E1-1039

Boys' Fine Elastic Ribbed Underwear

E1-1040. Made from Scotch wool. A good heavy winter garment, soft and warm, sateen facings, pearl buttons, natural shade. Sizes 20 and 22, each garment.....

.35

" 24, 26, and 28, " " **.45**

" 30 and 32, " " **.55**

Boys' Medium Weight Shetland Wool

E1-1041. Unshrinkable good winter weight Shirts or Drawers, double-breasted close knit, finished with satin facings and pearl buttons, soft and comfortable, dark natural shades. Sizes 22 and 24, each garment.....

.35

" 26 " 28, " " **.45**

" 30 " 32, " " **.55**

Better quality, light Shetland shade, unshrinkable, Sizes 22, 24 and 26, each garment.....

.50
" 28, 30 and 32, " " **.65**

Boys' Natural Wool Underwear

E1-1043. Shirts or Drawers, fine quality, good winter weight. These are double breasted, and double back drawers, are double across the back, unshrinkable natural shade, close-ribbed cuffs and ankles, as cut E1-1043.

Sizes 22, 24 and 26, each garment.....

.60

Sizes 28, 30 and 32, each garment **.75**

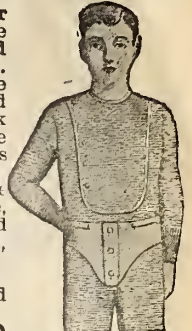

E1-1043

Boys' Fine Imported Natural Wool Underwear

E1-1047. Shirts or Drawers, unshrinkable, medium winter weight, double-breasted, beige facings, pearl buttons, fine close weave, soft and warm, close-ribbed cuffs and ankles, natural color, cut E1-1047, sizes 22 to 32, each garment.....

.75



E1-1047

Better quality, a little heavier, each garment..... **1.00**

E1-1049. Our best quality Boys' imported Natural Wool Undershirts or Drawers, double-breasted best trimmings, fine close weave, natural color, fine winter weight, sizes 22 to 32, each garment.....

1.50

Boys' Natural Wool Combination Suits

E1-1052. Fine imported, make nice soft quality full winter weight, natural color, best trimmings, unshrinkable, close-ribbed cuffs and ankles sizes 22 to 32, per suit.....

1.25

Better quality, a little heavier, per suit.....

1.50

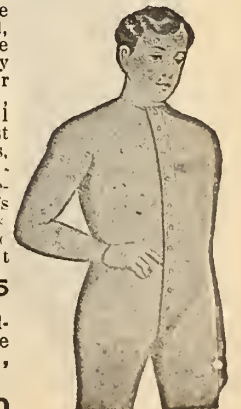

E1-1052

MEN'S BATH ROBES, NIGHT ROBES AND PYJAMAS



Flannelette Night Robes.

El-1101. These are made in our own factory, from good medium weight flannelette, collar attached, yoke, pocket and pearl buttons, felled seams, full sized bodies, 54 inches long in a variety of pink and blue stripes, as cut El-1101, sizes 14 to 19 ... **.50**

Flannelette Night Robes.

El-1103. Made from good English Flannelette, they are made with full sized bodies, 54 inches

long, collar attached, yoke, pocket and pearl buttons, all seams double stitched, colors are plain white, and assorted pink and blue stripes, as cut E 1-1101, sizes 14 to 19 **.75**

Special Sizes Flannelette Night Robes.

El-1105. This number is better made than the ordinary Night Robe, it has a gore in each side, the skirt is 72 inches around bottom, they are made from heavy English Flannelette, have collar attached, yoke, pocket and pearl buttons, felled seams and are 56 inches long, in pink or blue stripe, as cut El-1105, sizes 14 to 21 inches. **1.00**



El-1105

Fine Natural Wool Night Robes.

El-1107. These are unshrinkable medium weight, made with collar attached, pearl buttons and pocket, large roomy bodies, 58, and 60 inches long, as cut El-1107, sizes 14 to 19..... **1.75**
El-1108. Better quality the "Stuttgarter" kind... **2.50 3.00**



El-1107

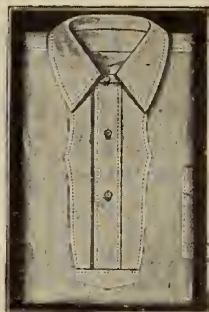

El-1115

White Cotton Night Robes.

El-1115. Made from heavy twilled cotton, collar attached, reinforced fronts, well made in every detail, roomy bodies, well proportioned, as cut El-1115, sizes 14 to 21..... **.75**

White Cotton Night Robes.

El-1117. Made with collar attached, yoke, pocket, and pearl buttons, felled seams, neatly trimmed, 54 inches long. sizes 14 to 19 **.50**

Collarless Night Robes.

El-1119. Made in our own factory, from fine twilled cotton, neatly trimmed, pearl buttons, best make, 54 inches long, sizes 14 to 19..... **.75**

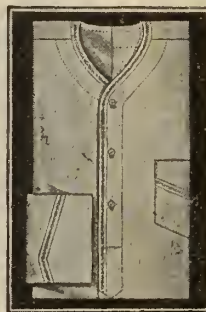

El-1119

White Cotton Night Robes.

El-1121. Made from fine twilled cotton, neatly trimmed, patent front, collar attached, full bodies, 54 inches long, sizes 14 to 19.. **1.00**

Extra Fine Night Robes.

El-1123. In plain white or blue sateen, military collar style, pearl buttons, superior finish, sizes 14 to 19..... **2.00**
El-1124. Silk Night Robes in plain white **5.00**



El-1125

Eiderdown Bath or Lounging Robes

El-1125. We import these direct from the mill, they are made with large collars in dark red and and blue, navy blue and white, Oxford grey and white, and other colors, as cut El-1125, small, medium and large sizes **4.00**

El-1126. Same as above only better qualities **5.00**

Wool Eiderdown Bath or Lounging Robes.

El-1127. These are our best qualities of wool Eiderdown Bath or Lounging Robes, they come in the most popular patterns and colors, such as navy blue and white, maroon and white, and grey and white effects, these are large full robes, as cut El-1125, 58, 60 and 62 inches long..... **10.00 12.00**

Turkish Bath Robes.

El-1129. Made from Turkish Crash material, with hood or large collar, 2 pockets and girdle, light and medium colors, in a variety of up-to-date patterns, 56 to 62 inches long.... **2.50 4.00**

El-1130. Better qualities in medium and dark colors **5.00 6.00**

Pyjama or Sleeping Suit



El-1135

El-1135. Made from heavy English Flannelette, with military collar combination frog and button fasteners, front on trousers in a variety of neat and fancy stripes, as cut El-1135, size 34 to 46 inches chest, per suit **1.25**

El-1136. Better quality, same style, as cut El-1135, made from double warp English Flannelette sizes 34 to 50, per suit... **1.50**

Fine English Flannel Pyjamas.

El-1137. These are made from unshrinkable English flannel, military collar style, combination frog and button fasteners, as cut El-1135, sizes 34 to 48, per suit..... **2.50**
El-1139. Better qualities, sizes 34 to 48..... **3.00 4.00**

Double Breasted Pyjama Suits.

El-1141. This is a new style of Pyjamas, they are double breasted, with two rows of large pearl buttons down the front, made from double warp English Flannelette in very popular patterns, as cut El-1141, sizes 34 to 46, per suit.... **2.00**



El-1141

Men's Shirts, White and Colored

Unlaundried White Shirts



E1-1203

E1-1201. They are made from medium weight English cotton, open back style, regular length bosom, reinforced fronts, sizes 14 to 17½ each .35

Our Special Unlaundried White Shirts at 50c.

E1-1203. Made from fine English cotton, open back, linen bosom, with cuffs attached or wrist-bands, roomy bodies, well proportioned, as cut E1-1203, sizes 14 to 1950

E1-1204. Short Bosom Style, with wristbands only, sizes 14 to 18..... .50

E1-1205. Men's Fine White Unlaundried Shirts, open back, regular size bosom, cuffs or wristbands, best make and finish, fine English cotton, full bodies, as cut E1-1203, sizes 14 to 1975

E1-1207. Our best quality, with wristbands only, sizes 14 to 18, at..... 1.00

NOTE.—We make our \$1.00 quality in different length sleeves, 31 inches, 33 inches, and 35 inches long. To get correct measurement of sleeve, measure from centre of back to end of wrist band.

White Shirts for Stout Men

E1-1218. Fine White Unlaundried Shirts for Stout Men; they are open back, regular size bosom, cuffs or wrist bands, full bodies, as cut

E1-1203, sizes 16 to 19, at each..... .50 and .75

E1-1219. Also Laundried White Shirts for stout men, as cut E1-1213, sizes 16 to 19, at 1.00

Fine White Laundried Shirts

E1-1209. Men's White Laundried Shirts, open back, cuffs or wrist bands, medium weight cotton, as cut E1-1209, sizes 14 to 17½, at..... .50

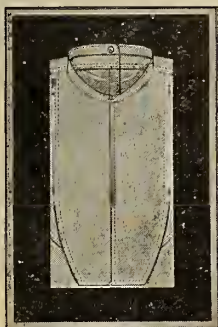

E1-1209

Fine White Laundried Shirts

E1-1211. Men's Open Back White Laundried Shirts, made from fine English cotton, short bosom, wrist bands, perfect fitting, as cut E1-1211, sizes 14 to 18 1.00

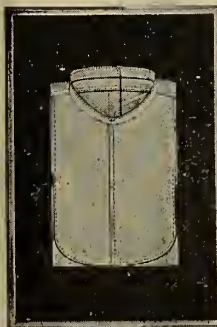

E1-1211

Fine White Laundried Shirts

E1-1213. Men's Fine White Laundried Shirts, open back, linen bosom, cuffs or wrist bands, reinforced fronts, extra staying on back and sleeves, fine English cotton, good roomy bodies, as cut E1-1213, sizes 14 to 19, at..... 1.00
Better Quality, wrist bands only, sizes 14 to 18, at..... 1.25



E1-1213



E1-1215

Fine White Laundried Shirts

E1-1217. Men's Fine Imported Evening Dress White Shirts, open back and front, fine cotton, cuffs attached or wristbands, well made, perfect fitting, as cut E1-1217, sizes 14 to 18 1.00
Better quality, cuffs only, at 1.50

Fine White Laundried Shirts

E1-1215. Fine Imported White Laundried Shirts, open back and front, wrist bands, made from good strong cotton, large roomy bodies, as cut E1-1215, sizes 14 to 18, at..... 1.00



E1-1217

Fancy Colored Shirts at 50c.

E1-1220. Made from fine colored cambric, negligé style, cuffs attached, in a large assortment of up-to-date patterns, for Fall wear, as cut E1-1220, sizes 14 to 17½, at .50



E1-1220

Colored Stiff Bosom Shirts at 50c.

E1-1221. They are made open back, from fine colored cambric, in a variety of stripes, light and medium colors, cuffs attached, as cut E1-1221, sizes 14 to 17½ .50



E1-1221

Fancy Colored Neglige Shirts

E1-1223. They are made from fine shirting material, regular negligé style, separate link cuffs, or cuffs attached; they are well made in every detail; the patterns are the latest for Fall and Winter wear, such as stripes, figures and fancy designs, as cut E1-1223, sizes 14 to 18 .75
Better qualities .89 1.00



E1-1223

Fancy Colored Stiff Bosom Shirts

E1-1225. They are made open back and front, with detached link cuffs, and are of fine shirting materials, in a large assortment of this season's latest creations, in stripes, spots, figures and fancy patterns, light, medium and dark colors, as cut E1-1225, sizes 14 to 18, at..... .75
Better qualities at..... .89 1.00



E1-1225

Semi-Neglige Pleated Shirts

E1-1229. A very popular shirt for Fall and Winter wear; made of fine shirting material, with separate link cuffs, or cuffs attached, in a variety of this season's latest patterns, as cut E1-1229, sizes 14 to 17½, at .75

Better qualities at..... .89 1.00



E1-1229

White Pleated Shirts

E1-1230. They are all white shirts, with large pleated fronts, wrist bands, made from fine quality shirting cotton, as cut E1-1230, sizes 14 to 17½..... 1.00

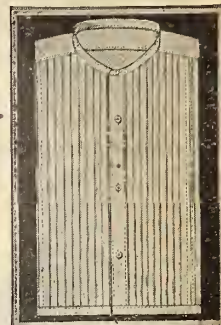

E1-1230

Fine Imported Fancy Pleated Shirts

E1-1231. These are some of the latest novelties, direct from New York; they are made with cuffs attached, and are of the most popular shirting materials; the patterns are the very newest for Fall and Winter, as cut E1-1231, sizes 14 to 17½, at..... 1.25
Better qualities at 1.50

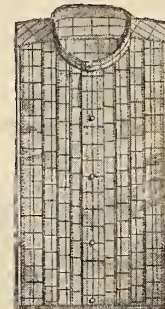

E1-1231

Our Best Neglige Shirts

E1-1233. These are high-class imported shirts, made with separate or attached cuffs, and are of Madras Zephyr and other fine shirting materials; they are the regular negligé style, as cut E1-1233, sizes 14 to 18, at 1.25 1.50 2.00



E1-1233

Imported Laundried Bosom Shirts

E1-1235. These are open back and front, separate or attached cuffs, in fine colored cambrics, latest patterns for this season, as cut E1-1235, sizes 14 to 18, at 1.25 1.50



E1-1235

Sundries for Mending Purposes

E1-1241. Black Sateen Sleeve Protectors, to keep your sleeves from getting soiled, elastic at both ends, per pair..... .15

E1-1243. Neck bands for repairing white shirts, sizes 14 to 18, at each..... .05

E1-1245. Wrist bands, sizes 9½ to 11, per pair .10

E1-1249. Bosoms for open-back shirts, at each .10

See page 56-57 for Boys' Goods

MEN'S WORKING SHIRTS

Black Sateen Shirts Direct from our own Factory

EI-1305. These are extra well made at this price, collar attached, yoke, all seams double stitched, full size in body, as cut EI-1305, sizes 14 to 18, each **.50**
 EI-1307. Heavy Black Sateen Shirts; this number has every detail for making a shirt good fitting, strong and durable, such as felled seams and yoke; they have collars attached, good full-sized bodies, as cut EI-1305, sizes 14 to 19, each **.75**
 Our best quality, as above, ea. 1.00 or 3 for **2.85**

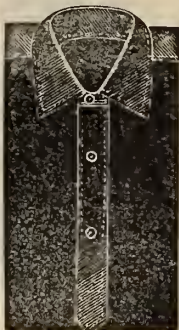

EI-1305

Large Roomy Shirts for Stout Men



EI-1309

EI-1309. Heavy black sateen or English Oxford, collar attached; they are made in our own factory, so you can depend on the make and finish being of the best; large roomy bodies, well proportioned, as cut EI-1309, sizes 16 to 19, ea. **.85** or 3 for **2.50**

Men's Flannel Shirts

and blue stripes, sizes 14 to 17, at each **.25**
 EI-1315. Flannel Shirts made in our own factory, from fine English Flannel, collar attached or plain neck bands, excellent value, in a soft shirt, particularly well made; a variety of neat stripes, in medium colors, sizes 14 to 18, **.50**
 Our better quality, made as above, in Ceylon Flannel, which is an excellent shirting material; made with reversible collar only, sizes 14 to 18, at each **.75**

English Flannel Shirts

EI-1319. For this number we import the Flannel, and make the shirts in our own factory; we give you the biggest value possible; they are unshrinkable, have reversible collar, yoke, pocket, pearl buttons, felled seams, full body, assorted stripes in medium shades, as cut EI-1319, sizes 14 to 18 **1.00**
 Better quality at **1.25**
 Our Best Quality English Flannel, made with collar attached, or sateen neck bands, at **2.00**



EI-1319

Grey Flannel Shirts

EI-1321. Unshrinkable Grey Flannel Shirts, full winter weight, collar attached or neck band; seams are all double stitched; yoke, pocket, and pearl buttons, as cut EI-1321, sizes 14 to 18 **.75**
 Better quality in Grey Campbellford Flannel, sizes 14 to 19, at **1.00**
 EI-1322. Military Flannel as cut EI-1321 at **1.50**



EI-1321

Black and White Drill Shirts, Special, 47c. each, 3 for 1.35



EI-1329

collar attached, yoke, double sewn seams, full bodies, as cut EI-1329, sizes 14 to 18, at each **.47** or 3 for **1.35**

EI-1303. Heavy Black and White Drill Working Shirts. This shirt is made of heavy drill; it makes a strong serviceable shirt; they have collar attached, yoke, double sewn seams, good roomy bodies, as cut EI-1329, sizes 14 to 18, each **.59**

Men's English Oxford Shirts

EI-1301. This is a good, strong, durable working shirt; it is made of good heavy Oxford shirting full sized bodies, collar attached or plain neck-band, has yoke, double stitched seams; it comes in a variety of stripes, in medium and dark colors, sizes 14 to 18, as cut EI-1301, at each **.50**
 Then we have a better quality, same style as above, each **.75**

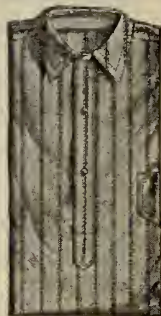

EI-1301

Grey Flannel Shirts with Two Separate Collars, at 1.00

EI-1323. This number is one of the most popular flannel shirts made, has plain sateen neck band, two separate turn-down collars with each shirt, made from unshrinkable grey flannel, yoke, double seams, full bodies, as cut EI-1323, sizes 14 to 18, at each **1.00**



EI-1323

Navy Blue Flannel Shirts at 1.00

EI-1325. These shirts are made in our own factory, from unshrinkable Navy Blue Flannel, and is excellent value for the money, with collar attached, yoke, double sewn seams, full bodies, well proportioned, as cut EI-1325, at each, **1.00** or 3 for **2.85**
 EI-1327. Navy Blue Campbellford Shirts, unshrinkable, with collar attached, or sateen neck band, extra well made with yoke, pocket and pearl buttons, felled seams, good roomy bodies, as cut EI-1325, sizes 14 to 19, at each **1.25**
 Our Best Quality Navy Blue Flannel, as above, with collar attached, at each **1.50**



EI-1325

Heavy Knit Top Shirts

EI-1331. Men's Navy Blue Knit Top Shirts, collar attached laced, or buttoned front, heavy quality, as cut EI-1331, medium men's sizes only, at **.50**
 EI-1333. Knit Top Over-shirts, Navy Blue. fleece lined, heavy quality, collar attached as cut EI-1331, medium men's sizes only, at **.50**
 EI-1335. Men's Navy Blue Wool Knit Top Shirts, collar attached, laced or buttoned fronts, soft heavy quality; also heavy Navy Mottled, buttoned front only, as cut EI-1331, medium men's sizes only, at **.75**
 EI-1337. Men's Heavy Navy Blue Knit Top Over-shirts, collar attached, knitted very fine gauge, as cut EI-1331, medium men's sizes only **.75**



EI-1331

KNITTED CARDIGAN JACKETS



EI-1341. They are good heavy quality, elastic stitch, mohair binding, cuffs to button, Black or Dark Seal Brown shade, as cut EI-1341, sizes 36 to 40, at each **.75**

EI-1343. Men's Cardigan Jackets. This is our big seller; heavy quality, worsted finish, black or seal brown as cut EI-1341. Sizes 34 to 44 in. at each... **1.00**

EI-1341

EI-1345. English Cardigan Jackets at 1.25. We imported these direct from the factory in England, so we are sure of giving you the best possible value; they are fine worsted finish, elastic stitch, mohair binding, full winter weight, 3 pockets, as cut EI-1347, sizes 34 to 44 inches chest measurement, at each **1.25**
 We have the better qualities in all, sizes 34 to 44 **1.50**
2.00 2.50



EI-1347

EI-1347. Extra Fine English Cardigan Jackets, made from fine worsted yarn, elastic stitch, mohair binding, 3 pockets, best finish, as cut EI-1347, sizes 34 to 44 inches chest, at ea. **3.00**
 Our best quality, at **4.00**
 EI-1357. Cardigan Jackets for Stout Men, heavy quality, elastic stitch, mohair binding, Black or dark Seal Brown, sizes 44 to 50 inches chest, at each **2.50**

See Pages 56 & 57 for Boys' Goods.

MEN'S SWEATERS AND JERSEYS.



E1-1401

E1-1401. Men's Heavy Wool Sweaters, deep roll collar, close ribbed cuffs and skirt, plain navy blue, black or cardinal, as cut E1-1401, small and medium sizes .75

E1-1403. Our Men's \$1.00 Sweater. All wool, with deep roll collar, close ribbed cuffs, good heavy weight, the best value we have ever offered, plain navy blue, black or cardinal, small, medium or large sizes..... 1.00

E1-1405. Men's Extra Heavy Double Sweaters. Deep roll collar, close ribbed cuffs and skirt, all wool, plain navy blue, black, grey or cardinal, small and medium sizes..... 1.25

E1-1407. Men's Heavy All Wool Sweaters. Very closely knit and will give good service, deep roll collar, close ribbed cuffs and skirt, plain navy blue or black, small, medium and large sizes 1.50

E1-1409. Men's Heavy All Wool Sweaters, deep roll collar, close ribbed cuffs, plain navy blue, black, grey or cardinal, small, medium and large sizes..... 2.00

E1-1411. Our Famous Hand Made Sweater. Deep roll collar, close ribbed cuffs and skirt, plain navy blue, black or white, small, medium and large sizes 2.50

E1-1413. Men's Extra Heavy All Wool Sweaters. Deep roll collar, close ribbed cuffs and skirt, plain black each 3.00
Better quality, plain navy blue or grey..... 4.00
Better quality, plain navy blue or khaki..... 5.00

E1-1415. Men's Heavy Wool Sweaters. Deep roll collar, close ribbed cuffs, stripes on collar, cuffs and skirt, navy blue, green, grey or cardinal, as cut E1-1415, medium and large sizes..... .75

E1-1417. Men's Pineapple Stitch Sweaters. Deep roll collar, close ribbed cuffs and skirt, heavy all wool, small and medium sizes.. 1.00



E1-1419

E1-1419. Deep roll collars, double close ribbed cuffs and skirt, as cut E1-1419, all wool, navy blue or brown, with solid white collar, cuffs and skirt, also grey with cardinal, small, medium and large sizes..... 1.25

Heavier quality, made on hand machines, royal and white, white and royal, also grey and purple. 2.00



E1-1421

E1-1421. Men's Medium Weight Fancy Sweaters. All wool, two effect double stitch, deep roll collars, double close ribbed cuffs and skirt, as cut E1-1421, small and medium..... 1.25
Better quality..... 1.50
Heavier and better quality..... 2.50

E1-1423. Men's Heavy All Wool Sweaters. Deep roll collars, as cut E1-1423, plain navy blue, black, grey, brown or cardinal, stripe on collar, small and medium sizes.. 1.50

E1-1425. Deep roll collar, close ribbed cuffs and skirt, stripes on collar, cuffs and skirt, plain navy blue, black or royal, small, medium and large sizes.... 2.00

E1-1427. Men's Colored Yoke Sweater. Heavy all wool, deep roll collars, close ribbed cuffs and skirt, plain navy blue or black, with cardinal yoke, also grey with purple, small, medium and large sizes..... 2.00



E1-1429

E1-1429. Men's West-cut Sweaters. Close ribbed cuffs and skirt, as cut E1-1429, plain, navy blue or grey, with cardinal lined collars, small and medium sizes.. 1.50
Better quality, 2.50
Knit-to-Fit make 3.00 5.00

E1-1431. Men's Buttoned Coats. These have two pockets, heavy all wool, as cut E1-1431, navy blue, brown, grey or cardinal, small, medium or large sizes 2.50
better quality, 2.75 3.00

E1-1437. Men's Gymnasium Jerseys. ¾ sleeve, low neck, all wool, plain black or navy blue, small, medium and large sizes..... 1.00

See pages 56 and 57 for Boys' goods.



E1-1433

E1-1433. Men's Imported Cashmere Jerseys. 6 inch collar, close ribbed cuffs, hem on bottom of skirt, plain, navy blue with stripe on collar and cuffs, as cut E1-1433, sizes 34 to 42..... 1.25

E1-1435. Men's Imported Fancy Wool Sweaters. German make, deep roll collar, close ribbed cuffs and skirt, as cut E1-1435, small, medium and large sizes..... 1.25
Better quality..... 1.50



E1-1435

MEN'S SOCKS



E1-1439. Men's Heavy Grey Wool Socks, with ribbed tops, as cut E1-1439, per pair .12½
Better quality, pair .15 .18

E1-1441. Men's Grey Merino Socks, medium weight, close ribbed tops, pair .12½ .18

E1-1443. Men's extra heavy Arctic style, all wool grey Socks, ribbed tops, very warm and soft, pair... .20
Better quality... .25 .35

E1-1439. E1-1445. Men's Heavy Lumberman's socks, with cord and tassel, to be worn with felt boots or rubbers, per pair.. .35
Better quality, per pair..... .50 .75

E1-1447. Men's "English Make" Tan Merino Socks, ribbed tops, per pair..... .15

E1-1449. Men's All Wool Ribbed Socks, "Irish Knit," in grey or black, sizes 10 to 11, per pair..... .25 .35
Better quality, per pair..... .50

E1-1451. Men's Imported Plain Black Cashmere Socks, sizes 10 to 11, per pair..... .20 .25
Better quality, per pair..... .35 .50 .75

E1-1453. Men's Tan or Cardinal Cashmere Socks, sizes 10 to 11, per pair25 .35

E1-1457. Men's Natural Wool Grey Socks, sizes 10 to 11, per pair..... .25 .35

E1-1459. Men's fancy colored or black, with figure, cashmere socks, sizes 10 to 11 .35 .50
.65 Better quality, per pair..... .75
1.25
E1-1461. Men's Plain Black Silk Socks, sizes 10 to 11, pair.... 1.00
1.50 2.00
2.50 4.00

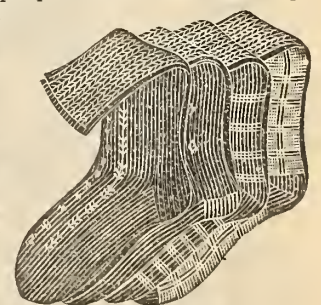

E1-1459 NOTE—We can supply special sizes in socks, that is: 9½, 11½, or 12 in plain black cashmere at .35 per pair, or 3 pairs for 1.00.

Also the "Irish Knit" ribbed, either grey or black, 11½ or 12, per pair, .35 or 3 pairs for 1.00.

Men's Winter Underwear

Men's Scotch Wool Underwear

E1-1501. Medium Winter Weight, double breast- ed, sateen facings on shirts, natural grey shade, small, medium and large size, each garment..... **.39**



E1-1505.

This number is one of our greatest sellers, as cut E1-1507. Sizes 34 to 40 **.75**
42 to 46, each garment..... **1.00**

Heavy Scotch Wool Underwear

E1-1505. Regular Winter Weight, double breast, plain knit, ribbed cuffs and ankles, sateen trimmings shetland shade, as cut E1-1505, small, medium and large sizes, each garment..... **.59**
Cheaper quality, each garment... **.50**

Soft Wool Underwear

E1-1507. Made from good Scotch Wool, Winter Weight, double breasted, sateen facings, close ribbed cuffs and ankles, shetland shade, unshrinkable.

Double Back and Front Underwear

E1-1509. Heavy Scotch Wool Shirts or Drawers, double breasted and double back, drawers are double across the back, a good warm winter garment, unshrinkable, sateen trimmings, shetland shade, small, medium and large size, each garment..... **.75**

Scotch Mottled

E1-1511. Good heavy quality, will not shrink, double breasted, mottled shade, shirts or drawers, this has been one of our standard lines for years, as cut E1-1511, medium size only, each garment..... **.75**
Also scarlet, in small, medium or large size, each garment.... **.75**

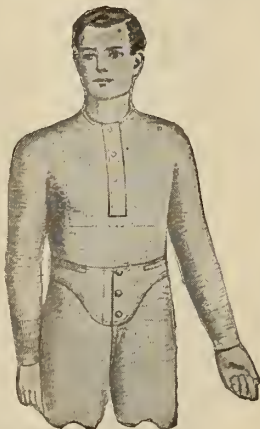

E1-1511

Imported Shetland Wool

E1-1515. This is heavy all Wool Underwear, double breasted, unshrinkable, soft and warm, English make, sateen facings, ribbed skirt, cuffs and ankles, shetland shade. This is one of our big sellers, sizes 34 to 46, each garment..... **1.00**

Heavy Elastic Ribbed Underwear

E1-1519. It comes in Blue Grey or Flesh Color, heavy Winter Weight, double breasted, elastic knit, this is the good old ribbed kind, medium men's sizes only, each garment... **.50**
Better quality, heavier grade, 20ozs, in Blue Grey or Scarlet medium and large size, each garment..... **.65**



E1-1521

Elastic Knit Underwear

E1-1523. This is a heavy fine elastic ribbed garment, will not shrink, made from good pure wool, very durable, double breasted, sateen facings, close ribbed cuffs and ankles, natural shade, sizes 34 to 46, each garment..... **1.00**

Fancy Striped Scotch Wool

E1-1513. Fine Medium Winter Weight Scotch Wool Underwear, Shirts or Drawers, double breasted, sateen facings, pearl buttons, as cut E1-1523, small, medium and large size, each garment **.75**

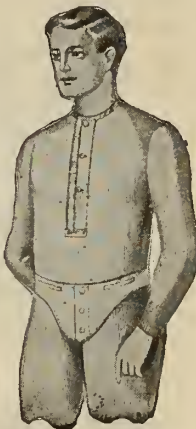

E1-1531

Double Front and Back Fleece Lined Underwear

E1-1535. This is a Heavy Warm Winter Garment, being double back and front, soft heavy wool fleece shirts or drawers, double ribbed cuffs and ankles, in small neat stripes sizes 34 to 46, each garment..... **.59**

E1-1537. Our best quality Sanitary Wool Fleece Lined Underwear, Shirts or Drawers, blue mottled shade, best make and finish, sizes 34 to 46 each..... **.75**

Heavy Elastic Ribbed Underwear

E1-1521. This is a good serviceable garment, heavy Winter Weight ribbed stitch, double breasted, unshrinkable, sateen facings, natural color, as cut E1-1521, sizes 34 to 42, each garment **.59**

Better quality, heavier weight, each garment **.75**



E1-1523

Men's Fleece Lined Underwear

E1-1531. This is a Sanitary Wool Fleece Lined Garment, very soft and comfortable, regular winter weight, overlapped seams, double ribbed cuffs and ankles, Jaeger shade, as cut E1-1531, sizes 34 to 44, each garment... **.43**

Sanitary Wool Fleece Lined Underwear

E1-1533. This is our regular standard 50c line and is the best possible value obtainable for the money, good winter weight,

non-irritating soft heavy fleece, overlapped seams, double ribbed cuffs and ankles, as cut E1-1531, sizes 34 to 50 inches, Jaeger or Silver Grey Shade, each garment..... **.50**

Fine Imported Natural Wool Underwear 98c.

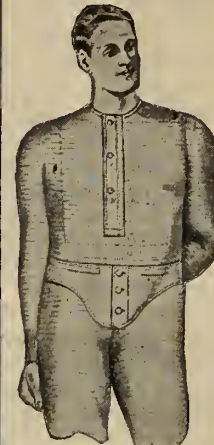

E1-1525

E1-1525. A purchase of an extra large quantity, enables us to offer you fine natural wool underwear for about one-third less than the usual price. Shirts or Drawers medium winter weight, double breasted, beige trimmings, pearl buttons close ribbed skirt, cuffs and ankles, unshrinkable, natural color, as cut E1-1525, sizes 34 to 46, each garment **.98**

Cotton Balbriggan Underwear

E1-1539. These are the regular summer weight very often worn under heavy woolen garments in the winter months, Shirts or Drawers, sizes 34 to 46 each garment..... **.50**

Medium Weight Underwear

E1-1541. Men's Merino Underwear Shirts and Drawers, Fall and Spring Weight, sateen facings, pearl buttons, natural color, as cut E1-1541, sizes 34 to 46, each garment... **.50**

Natural Merino

E1-1543. This is a fine imported medium winter weight natural Merino Shirts or Drawers, single breasted, beige facings, pearl buttons unshrinkable, natural color, as cut E1-1541, sizes 34 to 46, each garment **.75**



E1-1541

Natural Wool

E1-1545. Fine Imported Natural Wool Underwear, Shirts or Drawers, single breasted medium winter weight, natural color, be facings, as cut E1-1541, sizes 34 to 46, each **1.00**

Double Back and Front Natural Wo

E1-1547. This is the biggest sell in our stock, it a medium winter weight, the shirts are double front and back, the drawers are double across the back, it does not shrink, finish with beige facings, pearl buttons, it made from fine natural wool and is a natural mottled shade, cut E1-1547,



E1-1547

Sizes 34 to 42, each garment **1.00**
" 44 to 50, garment..... **1.20**

See Pages 56 and 57 for Boys' Goods

Heavy Woolen Underwear

E1-1601. "Turnbull's 16 Gauge" heavy Scotch wool underwear, double breasted, good winter weight, unshrinkable, full fashioned, sateen trimmings, pearl buttons, natural color, as cut
 E1-1601. Shirts 34 to 42, drawers 34 to 40, each garment **1.25**
 Shirts 44 to 50, drawers 42 to 48, each garment **1.50**



E1-1601

Turnbull's Ceetee Underwear

E1-1605. Heavy natural wool shirts or drawers, double breasted, sateen facings, unshrinkable, full fashioned, natural color, shirts 34 to 42, drawers 32 to 40, each garment **2.00**
 Shirts 44 to 50, drawers 42 to 48, each garment **2.50**

Wolsey Unshrinkable Underwear

E1-1607. Men's fine imported natural wool underwear, medium winter weight, single breasted, the "Wolsey Brand" unshrinkable, beige facings, pearl buttons, sizes 34 to 46, each garment **1.25**

Wolsey Underwear 1.50

E1-1609. Heavy natural wool shirts or drawers, double breasted, full fashioned, beige trimmings, fine ribbed skirt, cuffs and ankles, unshrinkable, as cut
 E1-1609, shirts 34 to 44, drawers 32 to 42, each garment **1.50**
 Shirts 46 to 50, drawers 44 to 48, each garment **2.00**

Wolsey Underwear 2.00

E1-1611. Imported Heavy Natural Wool Underwear, double breasted, unshrinkable, full fashioned, beige facings, pearl buttons, regular winter weight, sizes 34 to 46, each garment **2.00**
 Our Heaviest Quality "Wolsey Brand" each garment **2.50**



E1-1609

Wolsey Fine Natural Wool

E1-1613. Extra Fine Medium Weight Natural Wool Underwear, double breasted, best finish, suitable for those who do not like heavy underwear, sizes 34 to 46, each garment **2.00**

Wolsey Double Back

E1-1615. Heavy Natural Wool Underwear, the shirts are double back and front, the drawers are double across the back, they are full fashioned, unshrinkable, beige trimmings, pearl buttons, natural color, as cut E1-1615, sizes 34 to 46, each garment **2.00**



E1-1615

Heavy Shetland Wool Underwear

E1-1603. Heavy imported Shetland wool, winter weight, shirts or drawers, double breasted, sateen trimmings, pearl buttons, close ribbed, cuffs and ankles, Shetland shade, sizes 34 to 44, each garment **1.50**



E1-1619

finish, in plain cream shade, sizes 34 to 44, each garment **4.00**

Stuttgarter Sanitary Wool Underwear

E1-1619. It's Fine Medium Winter Weight Natural Wool, double breasted, normal style, buttons on shoulder, best finish, very soft, as cut E1-1619. Shirts 34 to 42, drawers 30 to 40, each garment **1.00**
 Shirts 44 to 50, drawers 42 to 50, each **1.25**
 Better quality, a little heavier, sizes 34 to 46, each garment **1.50**

Silk Underwear

E1-1621. Fine Elastic Ribbed Silk Underwear Shirts or Drawers, heavy quality, best finish, in plain cream shade, sizes 34 to 44, each garment **4.00**

Stout Men's Underwear

E1-1617. Heavy Natural Wool Shirts or Drawers, "Wolsey Brand" double breasted, properly proportioned, for stout men, full fashioned, unshrinkable, best finish, regular winter weight, natural color, as cut E1-1617, shirts 34 to 44, drawers 32 to 42, each garment **1.50**
 Shirts 46 to 50, drawers 44 to 50, each garment **2.00**



E1-1617

Ramie Fibre Mesh Underwear

E1-1623. It is strongly recommended by Physicians for its Hygienic advantages, in winter weight, shirts or drawers, best trimmings, in different lengths sleeves and legs, as cut E1-1623, sizes 34 to 50, each garment **2.25**
 Ramie Fibre Combination Suits, 34 to 44, per suit **4.50**



E1-1623

Korrek Fit Combination Suits

E1-1627. Fine Elastic Ribbed Wool Combination Suits, medium winter weight, single breasted, natural color, soft finish, as cut E1-1627, sizes 34 to 44, per suit **2.50**
 Better Quality, double breasted, per suit **3.00**



E1-1627

Extra Heavy Quality, single breasted, per suit **6.00**

Wolsey Combination Suits

E1-1633. Men's Natural Wool Combination Under Suits, regular winter weight, full fashioned, unshrinkable, "Wolsey Brand," natural color, sizes 34 to 44, per suit **3.50**

Chamois Underwear

E1-1641. Men's Chamois Undershirts or Drawers, made from best quality of chamois, perforated, sizes 34 to 44, each garment **5.00**

Chamois Vest

E1-1643. Men's Scarlet Flannel Chamois Lined Vest, best quality, well made, as cut E1-1643, sizes 34 to 44, each **2.00**



E1-1643



Men's Protectors

E1-1645. Men's Chamois Lined Chest and Back Protectors, as cut E1-1645, sizes 10 x 6 inch **.75**
 " 13 x 11 inch **1.00**

E1-1645

Chamois Belts

E1-1647. Men's Chamois Lined Body Belts, Shaped, sizes 32 to 44, each **1.00**

Fine Woolen Body Bands

E1-1649. Men's Natural Wool Body Bands, heavy quality, fine ribbed stitch, as cut E1-1649, small, medium and large sizes, each as cut E1-1649 **.75**

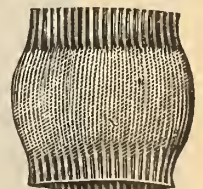

E1-1649

Woolen Night Caps

E1-1653. Men's Wool Night Caps, fine elastic ribbed plain white, small, medium and large **.50**



E1-1651

Woolen Knee Warmer

E1-1651. Men's Elastic Knit Natural Wool Knee Warmers, small, medium and large, per pair as cut E1-1651 **.75**

See pages 56 and 57 for Boys' Goods

MEN'S AND BOYS' CLOTHING

We Guarantee to
Fit You

DEPARTMENT

Honest Garments at
Honest Prices

We save you fully one-third on Men's and Boys' Clothing, because we are the Manufacturers and Sell Direct to You.

THIS IMMENSE LINE of suits and overcoats for men and boys as illustrated and described on the following pages comprises the most fashionable, up-to-date and handsome styles that can be produced. Our designers have been able to design for us a line of fashions that enables us to present to our many customers an assortment of styles that cannot be surpassed.

MANUFACTURED IN OUR OWN FACTORY. By operating our own factory we are placed in a position to save our customers a very large per cent. of the cost of production. Then again we know that every piece of material that enters on of-our garments represents the very best quality of stock. The cutting and designing is all done by experts, men who have made this their life work, and every convenience has been given them to turn out stylish, well cut garments.

OUR LIBERAL GUARANTEE All garments are guaranteed to leave our establishment free from all defects, and if upon receipt of suit, overcoat, etc., that is not entirely satisfactory to you in every respect, return it to us and we will cheerfully refund you purchase price together with all transportation charges you may have paid.

Two Special Values

1249



E3-2

E3-1. Special No. 1 is a heavy winter Overcoat, made of Black or Oxford Grey Melton Cloth, the material weighs 28 ozs. to the yard, the linings are strong and well put together, interlinings of material which help to hold the coat in shape. This coat is made semi-form fitting with nice large lapels, and is cut 46 inches long, two outside pockets and ticket pocket. As Blacks and Oxford Greys will be the popular shades for this season, we offer you this coat at the special price of **839**. Sizes are 34 to 44 in. chest, as cut 1. Send us your chest measure taken over the vest, also your height and weight. Larger sizes than 44 inches chest, will cost \$1.50 extra.

E3-2. Special No. 2. Men's Heavy Winter Overcoats, made in long Double Breasted Ulster Style. When you have it on it has the appearance of a fur lined coat. The material is a black Kersey Cloth, it has a shawl collar of imitation Persian Lamb, four buttons fastened with braid loops, it is lined with a quilted and wadded Italian cloth, the length is 49 to 50 inches; sizes are only 34 to 46 inches chest measurement. Send us your measurement taken over the vest, also height and weight. Special price **1249**. N.B. No sizes larger than 46-in. chest.

839



E3-1

MEN'S OVERCOATS

Sizes 34 to 44 inch Chest

**WE GUARANTEE
To Fit You or Will
Refund Your Money**

BLACK OR
GREY
CHEVIOT
5.00

BLACK
VICUNA
8.00



E3-3

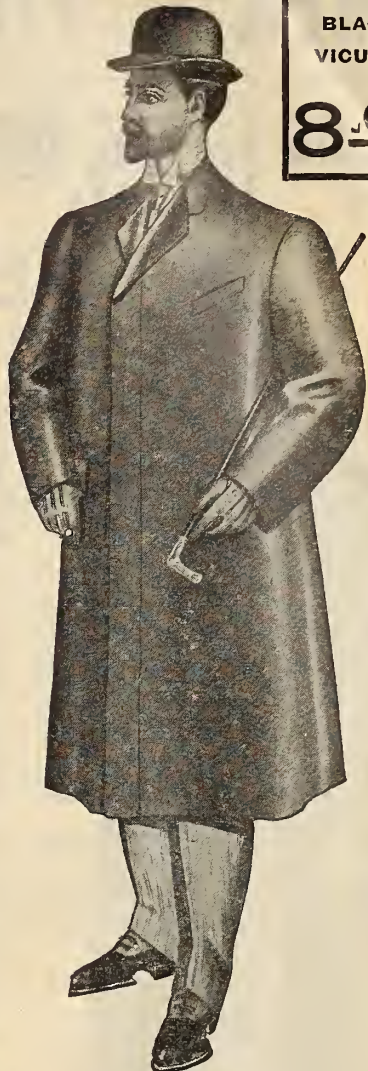

E3-26

- E3-4. Men's Overcoats, 44 in. long, the popular black or navy blue English beaver cloth, in a nice smooth finish, strong serviceable linings as, cut E3-3..... **6.00**
- E3-5. Men's imported English Black Melton or Beaver Overcoats, 44 in. long, in a semi-form fitting style, with back vent, velvet collars and trimmed with serviceable materials, as cut E3-3..... **8.50**
- E3-6. Fine Beaver Cloth Overcoats, smooth finished material. These come in either navy blue or black, of a nice dressy appearance, the length is 46 in. velvet collars, strong linings of Italian, perfect fitting, as cut E3-3..... **10.50**
- E3-7. Men's imported English Cheviot Overcoats, in a dark plain grey finished cloth, nice and dressy, and will wear well, semi-form fitting, large lapels, twilled Beatrice linings, as cut E3-3..... **10.50**
- E3-8. Men's Overcoats, made from those fabrics that are so popular this season, English melton cloth, in plain black or plain Oxford grey, 46 in. long, well tailored, perfect fitting with linings to correspond, as cut E3-3..... **10.50**
- E3-9. Fine imported English Black Melton Cloth Overcoat, made popular Chesterfield style, 46 in. long, with back vent, wide stitched seams with good Italian linings, as cut E3-3..... **11.00**
- E3-10. Plain Oxford Grey Cheviot Overcoats, also black smooth finished beaver cloth in this season's latest models, 46 in. long, velvet collar, perfect fitting garments, as cut E3-3..... **12.50**

Men's Fall Weight Overcoats

- E3-27. Men's Overcoats, for early fall wear, made from Oxford grey cheviots and vicuna cloths, silk faced lapels, as cut E3-46..... **10.50**
- E3-28. Fine imported Vicuna and Cheviot Cloths, made up into early fall overcoats, in black and Oxford grey, Chesterfield style, 42 in. long, silk faced, twilled body linings, as cut E3-26..... **12.50**
- E3-29. Finest Fall Weight Overcoats, lined throughout with black silk, the materials in these is the finest black or plain Oxford grey vicuna cloth, very nice and perfect fitting, as cut E3-26..... **15.00**

NOTICE

Customers ordering sizes larger than 44 in. chest from this page will be charged \$1.50 extra.

See Page 78 for Measurement Form

**A GREAT
LEADER**

E3-3. Men's Winter Overcoats. The material in these is a black or Oxford grey cheviot finished frieze, 44 in. long, lined with strong Italian linings as cut E3-3.

5.00

**OUR MEN'S
FAVORITE**

E3-26. Men's Early Fall Weight Overcoats, made from black vicuna cloth, 42 in. long, silk faced lapels, as cut E3-26.

8.00

MEN'S FINE WINTER OVERCOATS

12.50 to 25.00

DON'T PAY TWO PRICES for an Overcoat. By sending your order to us you are dealing direct WITH THE MANUFACTURER and are buying at the very lowest manufacturer's prices.

SEND US YOUR ORDER TO-DAY

REMEMBER We Guarantee to fit you or to Return your money

Sizes 34 to 44 Chest Measurement

The coats on this page can be furnished in the sizes and lengths only as stated, larger sizes than mentioned will cost 2.50 extra.

E3-35. Men's Fine Overcoats, made up in the prevailing fashion, 46 inches long, with large lapels. The fabric in this garment is an imported English Black Melton, mohair sleeve linings, and good body linings, as cut E3-35.....12.50

E3-36. Hand Tailored Finished Fine Black Overcoats, in a nice Kersey cloth, black satin lining, hand worked button holes, hand padded collars and bluff edge lapels, twilled body linings as cut E3-35..... 15.00

E3-37. Very Choice English Beaver Overcoats, in fashionable Chesterfield style, black only, with large lapels, 46 inches long, collars hand padded and felled, shoulders and sleeves lined with black satin, twilled body lining, as cut E3-35..... 16.50

E3-38. Gentlemen's Overcoats, the kind you feel dressed in when you put it on, made of an Oxford grey Kersey cloth, this coat has black satin sleeve lining, twilled body linings, 46 in. long as cut E3-35..... 16.50

E3-39. Fine Imported English Melton Cloth, 30 ounces to the yard, made in Chesterfield style, 46 inches long, solid material (not raw edges), black satin shoulder and sleeve linings, hand worked button holes, hand padded collars, bluff edge lapels, as cut E3-35..... 22.50

E3-50. Finest Dress Overcoats for Winter wear, fashioned after the latest American models. This one is made from black Kersey cloth, nice soft fabric, it is cut 46 inches long, has long lapels, hand worked button holes, hand padded collars, the sleeves are lined with black satin with twilled body linings as cut E3-50 15.00

E3-51. Very Fine Imported Black English Melton Cloth Overcoats, this fabric weighs 30 ounces to yard, solid wool material, made up raw edges, and wide stitched seams, satin sleeve linings, made up in New York latest models, hand padded collars, vent in back, as cut E3-50 18.00

E3-52. Dressy Overcoats for Men, made from choice all pure wool Kersey cloth, in either Black or Oxford Grey, 46 inches long, hand padded collars, hand worked buttonholes, bluff edged lapels, best linings and trimmings, made as cut E3-50 18.00

E3-53. Heavy Weight Imported English Black Melton Cloth Overcoats, made up in Chesterfield style, finished with raw edges, hand worked buttonholes, hand padded collars, black satin sleeve linings, best Beatrice twill body linings, as cut E3-50..... 20.00

E3-54. Overcoats made from Isaac Carr's Celebrated Black Melton Cloth, cut and fashioned after the latest American models, hand padded collars, hand worked buttonholes, finished with raised seams and raw edges, 46 inches long, black satin sleeve linings, choicest Beatrice, twill body linings, in every way a first class garment, and one that will give you satisfaction, as cut E3-50..... 25.00

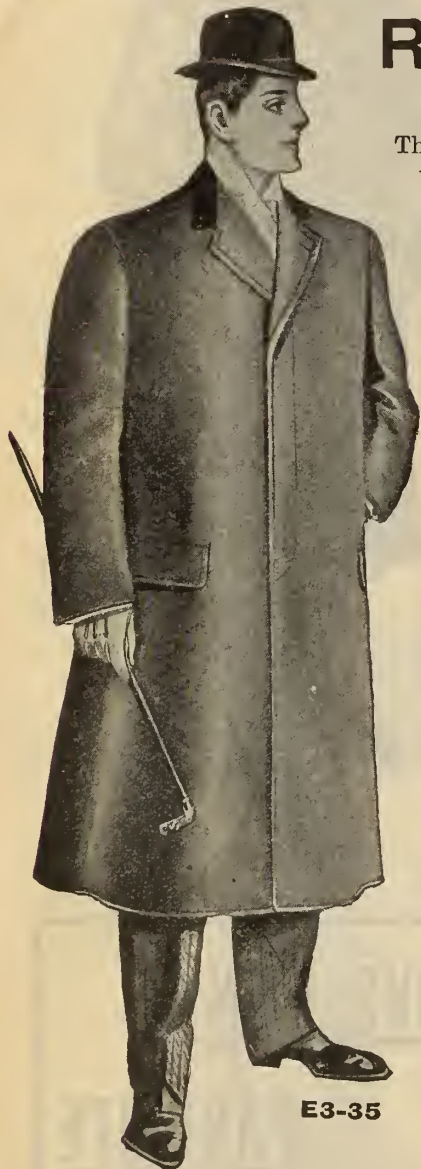

E3-35

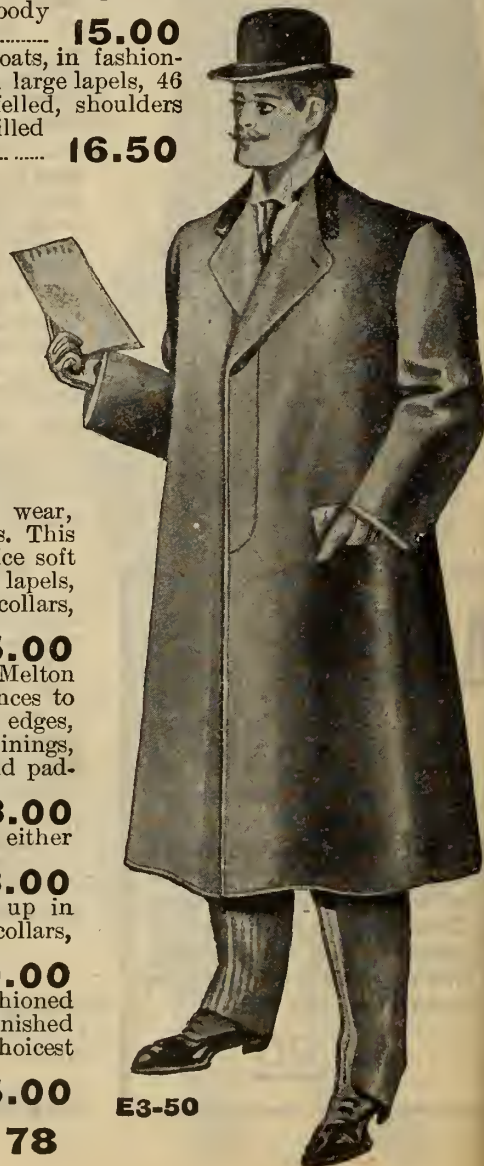

E3-50

See Simple Rules of Measurement, Page 78

ENGLISH MELTON COAT WITH GERMAN OTTER FUR COLLAR

14⁹⁸

E3-60. Illustration shows you a very fine coat which has a smart dressy appearance. It is made of Black Melton cloth, an English material, is 50 inches long, double breasted, and fastens with loops and barrel buttons. The fur collar is good and deep and is made of German Otter. The coat is lined with Italian cloth which is interlined with wadding, and closely quilted. Altogether it has a smart, snappy effect when worn. Sizes, 34 to 46 inches chest—no size larger. Send chest measure taken over the vest, also your height and weight. Our price **14⁹⁸**



E3-60

MEN'S TROUSERS, 1.50 to 5.00

Sizes 32 to 44 Inch Waist

- E3-66. Men's Tweed Trousers, in dark striped patterns, also diagonal woven tweed..... **1.25**
- E3-67. Men's English Tweed Trousers in medium and dark colors, side and hip pockets..... **1.50**
- E3-68. Strong Trousers in neat striped patterns, made of English tweeds..... **1.75**

E3-65. Our special leader in Men's Trousers, made of imported English Hairline cloth, neat pin striped effect, dark greys..... **2.00**

- E3-70. Heavy dark brown English Corduroy, wide rib, also imported drab Moleskin trousers, at per pair..... **2.50**
- E3-71. Worsteds Trousers in dark colored striped patterns, imported English goods, strong, smart, dressy designs..... **2.50**
- E3-72. Men's heavy Lumbermen's Trousers, made of blue-black Mackinaw cloth, good strong material..... **3.00**
- E3-73. Navy blue worsted Serge Trousers, hard twilled finish, good 20-oz. weight, fast dye, well made..... **3.25**
- E3-74. Imported English Worsted Materials, made up into fashionable trousers, good patterns, well made... **3.00 3.50**
- E3-75. The well known Bird's Blue-Black Mackinaw cloth, made into lumbermen's and miners' trousers..... **3.50**
- E3-76. Fine black clay twilled Worsted Trousers, solid all wool English cloth..... **4.00**
- E3-77. Very choice colored Worsted Trousers, made of West of England cloth, in smart striped patterns with good workmanship..... **4.00 4.50**
- E3-78. Very best Worsted Trousers, fancy neat striped patterns, made of solid West of England Worsteds, in all new designs, medium and dark..... **5.00**

Note—All trousers longer than 34 inches inside leg measure, will cost customer 50c per pair extra.



MEN'S VESTS

Sizes 34 to 44 Chest

- E3-120. Dark Tweed Vests, mixed patterns, as cut E3-120 **.75 1.00**
- E3-121. Black Worsted and Worsted Serge, as cut E3-120..... **1.50**
- E3-122. Brown and Drab Corduroy vests, narrow rib, similar style to cut E3-120..... **1.50**
- E3-123. English Corduroy Vests, blue, drab or brown, with silk spots, red flannel lined..... **1.95**
- E3-124. Heavy English Corduroy Vests, dark ground, with colored figures and spots, red flannel lined..... **2.50**
- E3-125. Fancy Worsted Vests, dark ground, with colored figures and spots, braid bound..... **3.50**



E3-120

E3-126. Men's Cardigan Knit Vests, single breasted edges and pockets bound with braid navy, black and garnet ground with colored figures **1.98**

- E3-127. Fancy English Knitted Wool Vests, single breasted, dark ground with fancy patterns, edge and pockets braid bound..... **2.50 3.00**
- E3-128. Extra fine quality of English Knitted Cardigan Vests, single breasted, braid bound, good wool material..... **3.50 4.00**
- E3-129. English Tattersall Vests, single breasted, in soft vesting materials, dark patterns, new and stylish..... **5.00**

WHITE COATS

- E3-80. White Drill Coats, with square or round corners, each **.75**
- E3-81. Duck Coats in white only, square or round corners, each **1.00**

MEN'S OVERALLS

Sizes for Overall, 32 to 44" waist measure, Sizes for Smocks, 36 to 44" chest measure. Longest, Leg measure, 34" inside leg measure.

- E3-100. Men's Blue Demin Overall, with bib and strap for braces, as shown in cut E3-100..... **.50**
- E3-101. Blue Demin Smock to match above overall..... **.50**
- E3-102. Heavy weight black or blue Demin Overall, with bib and brace strap as shown in cut E3-100..... **.75**
- E3-103. Heavy blue Demin Smock, good strong material to match above..... **.75**
- E3-104. Painters' White Twill Drill Overall, with bib..... **.50**
- E3-105. Painters' White Drill Smocks, to match above..... **.50**
- E3-106. Men's blue Demin Overall, without bib, in medium and heavy weight..... **.50 .75**
- E3-107. Men's heavy Cottonade Mole-skin pants, top and hip pocket, "The Workingmen's Friend"..... **.90**



E3-100

YOUTHS' TROUSERS

Sizes 29 to 31 Inch Waist

- E3-89. Youths' Trousers in neat pattern tweeds **1.25 1.50 2.00**
- E3-90. Youths' colored Worsted and Tweed Trousers..... **2.50 3.00 3.50**

Leather Coats, Reefers, Mackinaw Coats and Sheepskin Lined Jackets

E3-130

4.39



E3-130. Men's Working Jackets, for cold weather, of strong brown duck, with 6 in. corduroy storm collar, snap fasteners, and lined in body with GENUINE SHEEPSKIN, two pockets, sizes 36 to 46 in. chest measurement. SPECIAL 4.39

E3-135

6.50



- E3-135. Men's Jackets, good heavy weight brown duck, with nice quality sheepskin linings, 7-in. fur collar of wombat, two leather reinforced pockets, fly front, wind break, knitted wool cuff in sleeve, size 36 to 46 inch chest..... **6.50**
- E3-136. Shooting Jackets, made of grass colored duck, six pockets, 4 in. corduroy collar, sizes 36 to 46 in. chest **2.50**
- E3-136A. Brown Duck Shooting Jackets, rubberized, lined throughout, two large inside game pockets and four inside pockets..... **2.75**
- E3-136B. Genuine Regulation Shooting Jackets, made of grass colored duck, with 9 pockets, 4 in. corduroy collar **3.00**
- E3-137. Brown Duck Jackets, with snap fasteners, two pockets, 4 inch collar, waterproof rubberized lining, single breasted..... **3.00**
- E3-138. Men's Working Jackets, made of grass colored duck, single breasted, reversible, can be worn either side, drab colored corduroy on one side, 4 1/2 in. corduroy collar..... **4.37**
- E3-139. Men's Heavy Working Jackets of dark brown duck, single breasted, with 7 in. corduroy collar, lined with Mackinaw cloth, two leather bound pockets, knitted wool cuff in sleeve sizes 36 to 46 in. chest..... **4.39**

E3-166

4.00



E3-168

5.00



Mackinaw Jackets

E3-166. Men's Jackets, made of blue black Mackinaw cloth, single breasted, with belt and two pockets, unlined as cut E3-166..... **4.00**
 Sizes 36 to 44

E3-168. Lumberman's Mackinaw Jackets, made from the well known Birds Mackinaw cloth, blue-black, four pockets' unlined, sizes 36 to 44..... **5.00**
 E3-169. Trousers to match the above, pair..... **3.50**

E3-140

5.00



Leather Coats—Sizes 36 to 46 inch chest.

- E3-140. Black Leather Coats for Hunting, etc., soft pliable stock, single breasted coat with corduroy linings, ball and socket fasteners, sizes 36 to 46 in. chest, as cut E3-140..... **5.00**
- E3-141. Reversible Coats, can be worn either side out, nice soft black leather on one side with English corduroy on the other side, two pockets each side, as cut E3-140..... **6.00**
- E3-142. Extra quality soft black Leather Reversible Jackets, with 7 inch collar, three pockets double stitched and welted seams, sizes 36 to 46 in. chest..... **8.00**
- E3-143. Men's very fine quality of Napa Tan Leather Shooting Jacket, reversible, corduroy lined, soft pliable stock, as cut E3-140..... **11.50**

Reefer Jackets—34 to 44 inch chest,

E3-150. Men's Double Breasted Reefer Jackets, made from navy blue English nap cloth, lined with strong Italian lining..... **4.00**

E3-151. OUR SPECIAL. Men's Winter Reefer Jacket, made from black cheviot finished frieze cloth, and is lined with strong English corduroy, good warm serviceable garment, as cut E3-150.. 4.38

E3-150

4.00



- E3-152. Heavy winter weight Pea Jackets or Reefers, made of navy blue English beaver or navy blue nap cloth, strongly made, as cut E3-150..... **5.00**
- E3-153. Storm Resisting Men's Reefer Jackets, made of Oxford grey frieze cloth, and lined with waterproof rubberized checked linings, wind proof also, as cut E3-150..... **6.00**
- E3-154. Men's Reefers, made of genuine Irish frieze, in a dark Oxford grey, high storm collars and lined with strong twiced, as cut E3-150..... **8.50**
- E3-155. Men's extra heavy Reefers, in English beavers and nap cloth, navy blues only, storm collars and Italian linings, as cut E3-150..... **8.00**

Note—Goods kept in sizes only as catalogued on this page.

6⁵⁰

Men's Raincoats, Rubberized Waterproofs, Ulsters and Oiled Clothing

3⁹⁵



E3-170



E3-185

Men's Cravenette Rainproof Coats

Sizes 34 to 44 inch Chest

- E3-170. Men's Raincoats, good full lengths with vent in back, made of Oxford Grey Cravenette Cloth, lined with Italian cloth, as cut E3-170 **6.50**
- E3-171. Cravenette Rainproof Coats for Men, made of plain dark Oxford Grey Cravenette, long Chesterfield style, as cut E3-170 **8.00**
- E3-172. Imported English Cravenette Cloth materials, made up into long Chesterfield style Raincoats, in Oxford grey, also dark olive effects, vent in back, perfect fitting, as cut E3-170 **10.00**
- E3-173. Popular Raincoats for dressy men, made from those fashionable dark Oxford greys and Olive Cravenette, nice imported English fabrics, best make and trimmings as cut E3-170 **12.50**
- E3-174. Men's Fine Rainproof Coats in plain dark Oxford grey shade only, of Imported English Cravenette Cloth, shoulders and sleeves lined with black satin, long Chesterfield style, with vent in back, as cut E3-170 **16.50**
- E3-175. The well known Cravenette cloth of Priestley's Limited, Imported English fabrics, in plain closely woven dark Oxford grey, shoulders and sleeves lined with black satin, as cut E3-170 **18.00**

Rubberized Waterproof Coats

Sizes 36 to 46 inch Chest

- E3-185. Men's Waterproof Coats, made of English Covert Cloth, made waterproof by vulcanized rubber, checked linings, seams all sewn, in a medium dark grey shade, as cut E3-185 **3.95**
- E3-186. Rubberized Waterproof Coats, long single breasted style, English manufacture, will not get hard, dark grey Covert Cloth, with checked linings, as cut E3-185 **5.00**
- E3-187. Men's Waterproof Coats, Imported English make, in a neat dark grey Covert cloth, with invisible small green overcheck, all seams sewn and taped, checked linings, as cut E3-185 **7.50**

Men's Dull Finished Rubber Coats

Sizes 36 to 44 inch Chest

- E3-188. Men's Dull Finished Black Rubber Coats, made double breasted with buttons, throat tab, medium length **2.50**
- E3-189. Dull Finished Black Rubber Coats for Boys, from 5 to 15 years, double breasted **2.00**
- E3-190. Heavy Drill Dull Finished Rubber Waterproof Coats, medium length, with snap and ring fasteners, double breasted **3.50**
- E3-191. Firemen's Extra Heavy Dull Finished Rubber Waterproof Coats, black inside and out, with ring and snap fastener **5.00**
- E3-192. Black Rubber Dull Finished Capes, good length, buttoned down front **2.50**

Men's Heavy Storm Resisting Frieze Ulsters

Sizes 36 to 44 inch Chest

- E3-30. Men's Heavy Frieze Ulster in dark Oxford grey, lined with strong, good wearing tweed, good full length, as cut E3-30 **6.00**

E3-31. "Blizzard Proof Ulsters" Heavy Grey Frieze, lined with a wind proof checked rubberized lining, high storm collar, as cut E3-30. 9.00

- E3-32. Men's Heavy Winter Weight Ulsters, made from genuine Imported Irish Frieze, in dark Oxford grey shade, lined with a heavy tweed, something to face a storm with, as cut E3-30 **11.50**
- E3-33. Extra Heavy Frieze Ulsters, the well known Harris Frieze of Rockwood, Ontario, the material weighs 36 ozs. to the yard, with strong tweed linings, and high storm collars, as cut E3-30 **12.50**

Navy Brand Men's Oiled Clothing

Sizes Jackets 36 to 44 inch Chest. Pants 34 to 42 inch Waist

- E3-195. Fishermen's Oiled Jackets, the well known Navy Brand, in either black or yellow as shown on cut E3-195, each **1.50**
- E3-196. Apron Pants, with bib and strap for braces, Navy Brand Oiled Clothing, in yellow or black, as shown on cut E3-195 each... **1.50**
- E3-197. Long Black or Yellow Oiled Coats, reach down below the knee **3.00**
- E3-198. Long Black Navy Brand Oiled Capes, with full sweep, each **1.50**

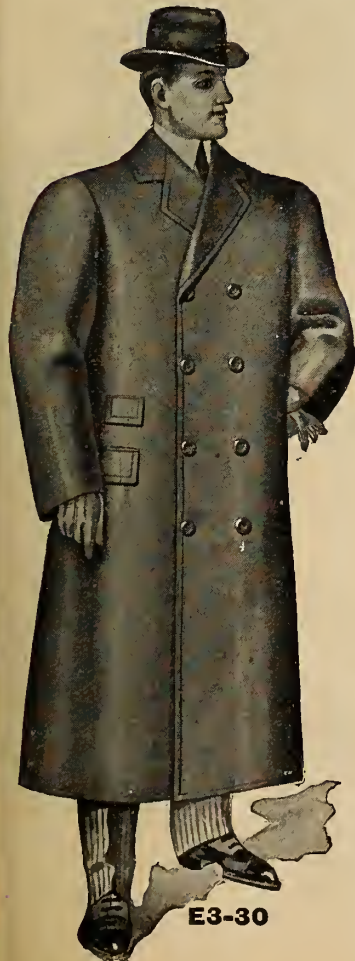

E3-30



E3-195

TWO WONDERFUL VALUES

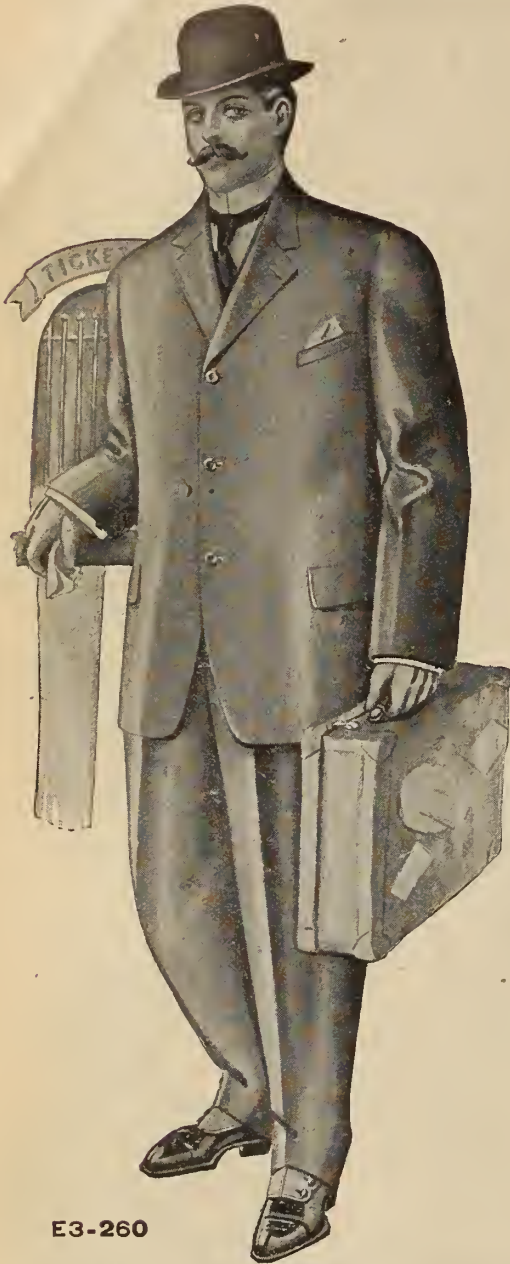

E3-260

10.29 OUR SPECIAL FANCY COLORED WORSTED SUIT

SIZES 34 TO 44 CHEST

E3-260. Men's Worsted Suits. The material these suits are made from is part of a large purchase of cloths we were able to get hold of some time ago. They are this season's newest fabrics, not old cloths. The cloth is made in England, weighs 19 to 20 ozs. to the yard, is smooth finished worsted, and comes in dark colors, neat patterns, all striped effects, this season's style for fashionable suitings. The colors are greys, browns and olive tinted. We make them up in our own large manufacturing plant, so can rely on the general make up and finish. The linings are what we believe to be the best for wear and satisfaction. They are made up into three buttoned single breasted sack style, single breasted vests and fashionable cut trousers, as cut E3-260. When ordering send us height and weight, chest measurement, waist measurement and inside leg measure.

Special to our Mail Order Customers

10.29

12.50 OUR CELEBRATED EATONIAN SERGE SUIT

Sizes 34 to 44 in. Chest Longest Inside Leg Measure 34 in.

E3-265. It hardly seems necessary to call your attention to this particular good value in men's suits. We have handled this particular cloth so long and so successfully that it is really not necessary to talk more about it.

Men's Suits of Eatonian Worsted Serge, a cloth that is made solely for the T. Eaton Co., made of pure wool Botany yarns, and is fast indigo dye. It is, of course, an imported English material. With the state of the wool market to-day, it is only in buying in such tremendously large quantities that enables us to produce this much talked of suit. The cloth weighs 21 to 22 ozs. to the yard, is all thoroughly shrunk. You can have it either navy blue or black, and the style is either single or double breasted sack shape, strong serviceable linings or trimmings, as cuts E3-265 or E3-260.

Special 12.50



E3-265

These prices show you at once that you cannot compare these manufacturers' prices of ours with others. We save you fully one-third.

NOTICE—We can only supply regular stock sizes at prices mentioned on this page. Customers ordering other than stock sizes will be charged \$2.00 per suit extra.

SINGLE BREASTED SACK SUITS

LATEST
STYLE
THREE
BUTTON
SACK SUIT



E3-270

A Choice Assortment of Fabrics which are all furnished in these Handsome S. B. Sack Suits.

Men's Single Breasted Sack Suits.

Sizes 36 to 44 inch Chest.

E3-270. Men's Suits, three buttoned, single breasted sack shape, made of medium dark checked Domestic tweed, with strong linings as cut E3-270..... **5.00**

E3-271. Navy Blue Serge, soft chevot finish, good heavy weight, as cut E3-270..... **6.00**

E3-272. Heavy Canadian Tweed, dark colors in this season's newest patterns, good wearing qualities, with strong linings, as cut E3-270..... **7.50**

E3-273. Navy Blue and Black Worsted Serges, hard finished English cloths, neatly made and well lined, as cut E3-270 **8.50**

E3-274. Large Assortment of Domestic made Fabrics, different patterns and colorings, medium and dark shades, striped and overchecked goods with twilled Italian linings, as cut E3-270 **10.50**

E3-275. Campbell's Twill Worsted Serge, good heavy weight, navy blue Indigo dye, English imported goods, with linings to correspond, as cut E3-270..... **10.50**

E3-276. Navy Blue, soft finished Clay Worsteds, pure wool goods, an imported fabric with good serviceable trimmings, as cut E3-270..... **11.00**

E3-277. Genuine Imported Scotch Tweeds, also some domestic cloths, heavy weights, 22 ozs. to the yard, in browns and greys, solid wearing materials, as cut E3-270..... **11.50**

E3-300. Imported Scotch Tweeds, weighs 32 ozs. to the yard, in a dark grey effect, with overcheck, a suit that will give good wear, strong Italian linings, as cut E3-300..... **12.50**

E3-301. A very large assortment of Imported English Worsteds, in all the new patterns, dark grey and brownish fancy effects, with choice linings, as cut E3-300..... **13.50**

E3-302. Finest Clay Twill Worsteds, in black and navy blue Indigo dyed cloths, good heavy winter weights, nice soft finished fabric, fast colors, choicest linings, as cut E3-300..... **15.00**

E3-303. English Worsted Suits in a variety of patterns, mostly dark grey striped effect, with a few brownish tints, solid good wearing cloth, our own make and our own importation of cloth, with choicest linings, as cut E3-300 **15.00 16.50**

E3-304. Genuine Scotch Tweeds, pure Hawick and Galashiels fabrics, in good heavy weights, nearly all are striped designs, in browns and grey colorings, choicest Italian lining and best make, as cut E3-300..... **15.00 16.50**

E3-305. Choices' Imported Cloths, made up into fashionable men's suits, genuine Scotch and English Worsteds and Tweeds, in this season's newest patterns, good wearing qualities with best trimmings, as cut E3-300..... **18.00**

NOTE.—Suits catalogued on this page will be supplied in sizes 36 to 44 inch chest measure only with longest inside leg measure for trousers 34 inch. Customers ordering other than stock sizes will be charged \$1.50 to \$3.00 per suit extra according to quality and price of suit.

WE SELL THESE SINGLE BREASTED SUITS AT EXTREMELY LOW

prices as we are the manufacturers and since we use an enormous quantity of the fabrics on account of the demand for winter purposes. We are able to get the cloth direct from the mills at the minimum cost per yard and, producing the garments in large quantities in **Our Own Plant**, and selling direct to you at just cost and our one small per cent. of profit added, you can see how it is that we are able to save you fully one third on your clothing for this fall and winter. **Send us your order for a Suit, Overcoat or pair of Trousers** and be convinced.



E3-300

Our Liberal Guarantee

Remember, if at any time you order a suit or an overcoat and it is not satisfactory in every sense of the word, return it to us and we will cheerfully exchange or refund your money together with any charges you may have paid.

MEN'S DOUBLE BREASTED SUITS

5.50 TO 16.50

A FINE SELECTION OF FABRICS WHICH ARE ALL FURNISHED
IN THE LATEST DOUBLE BREASTED SACK STYLE

ENGLISH TWEEDS **7.39**

Sizes 36 to 44
Chest Measure



E3-320

LET US SEND
YOU A SUIT.

MAKE YOUR
SELECTION
FROM THIS
CATALOGUE.

WE
GUARANTEE
EVERYTHING

FIT, MATERIAL
AND WORK-
MANSHIP.

E3-320. Men's Double Breasted Sack Suits, made from heavy domestic and imported English tweeds. This is a very special purchase we could not allow to pass us by. We bought them at our own price, we pass them over to our Mail Order customers at about the price of manufacturing. There are twenty different patterns in this lot, and are composed of light greys, light and dark browns. The fabrics in these suits weigh 20 to 21 ozs. to the yard. They are nice patterns, neat overplaid effects, made up with strong linings and good trimmings. Send us your chest, waist and inside leg measurement, they come in regular sizes only, 36 to 44 in. chest, and trousers not longer than 34 in. inside seam measure. We cannot fill any special sizes, nor we cannot send out samples. If suit is not satisfactory, return it to us, and get your money back. As cut E3-320.

Price **7.39**

E3-321. Men's Suits, made of heavy domestic tweeds, in dark patterns, strongly put together, good strong linings, as cut E3-320 **5.50**

E3-322. Black or navy blue imported worsted serges, hard twill finish, English cloth with twilled linings of Italian cloth, as cut E3-320 **8.50**

E3-323. Heavy tweeds, dark patterns of Canadian fabrics, in 20 oz. cloth goods, good range of patterns, well lined and trimmed, as cut E3-320 **8.50**

E3-324. Heavy Oxford grey frieze cloth, made up in double breasted style, warm, strong wearing material, with lining to match, as cut E3-320 **9.00**

E3-325. Winter weight tweeds, in dark Canadian cloths, in this seasons styles, with Italian linings, as cut E3-320 **10.00**

E3-326. Navy blue Campbell twill serge, hard worsted finish, English material, indigo dye, double breasted sack shape, with linings to correspond, as cut E3-320 **10.50**

E3-327. Navy blue and black imported English clay twilled worsted, nice soft fabrics, fast dye, good heavy weight pure wool material, best linings, as cut E3-320 **11.00**

E3-328. Imported Scotch and domestic tweeds, in dark patterns, striped effects, 22 oz. to the yard, real winter suits, good linings, as cut E3-320 **11.50**

E3-329. Heavy tyke serge, broad Wale worsted, twilled finish, in navy blue, fast indigo dye, 24 oz. goods, with good linings, as cut E3-320 **12.50**

E3-330. Genuine Scotch Tweeds, also imported colored worsteds, in this season's newest designs, good heavy winter weight, fashionable dark grey and brown effect, with linings of Italian cloth, as cut E3-320 **13.50**

E3-331. Heavy Scotch Tweed Suits, genuine Galashiels (vale Scotia) fabrics, in 22 oz. weights, dark grey and brown shades, new designs, with best linings, as cut E3-320 **15.00 16.50**

E3-332. Finest Clay Twill Worsteds Suits, navy blue, fast indigo dye, will not fade, genuine English cloth, good weight, fine dressy appearance, with linings to match, as cut E3-320 **16.50**

DRESS AND CEREMONIAL SUITS FOR MEN

Single Breasted Black Suits, Evening Dress Suits, Clerical Sack Suits

Sizes 34 to 44 inch Chest.

- E3-350. Clay Worsted Serge Suits, nice soft finish, in Black Botany twills. This is a line we have handled for some seasons, and has always given satisfaction. It has good quality Italian linings, as cut E3-350..... **11.00**
- E3-351. English cloths, the well known Vicuna finished materials, will not get glossy, also Black Clay twilled Worsted, good fast colors, first class lining and trimmings, as cut E3-350..... **12.50**
- E3-352. Fine Imported Black Clay twilled worsted Suits, pure Botany yarns, fast dye, soft nice material, the kind that does not gloss, with very best trimmings and workmanship, as cut E3-350..... **15.00**
- E3-353. Black Suits in those fashionable unfinished worsteds and Vicuna cloths, a suit for best wear, made up stylish and well finished. Standard Eaton wool linings, silk stitched as cut E3-350..... **15.00**
- E3-354. Black Suits, imported West of England Vicuna cloth, good pure woolstock, will wear well, and will not gloss, finest linings and trimmings, as cut E3-350.. **18.00 20.00**

Evening Dress Suits

Sizes 34 to 44 inch Chest.

- E3-375. Men's Full Dress Suits, made from fine imported English dress coating, black unfinished worsted, made in the regulation style, coat is lined throughout with silk, good trimmings and best make, as cut E3-375..... **25.00**
- E3-376. Evening Dress Suits for Men in Black English imported worsted, Venetian finish, lined with silk to the edge, very best of trimmings and well made, as cut E3-375..... **20.00**

Men's Prince Albert or Frock Suits

Sizes 34 to 44 inch Chest.

- E3-370. Men's Prince Albert, otherwise called Frock Suits. These are made from an imported black worsted, smooth Venetian finish, have best of Italian linings, lapels are silk faced, very neat and dressy, as cut E3-370..... **20.00**
- E3-371. Men's Frock Suits, double breasted, Prince Albert style made from one of those fine unfinished black worsted West of England materials, very choice linings and trimmings, silk faced lapels, as cut E3-370..... **22.00**

Tuxedo or Dinner Suits

Sizes 34 to 44 inch Chest.

- E3-365. Men's Tuxedo Suits, the popular thing at present for clubs, dinners, etc., especially where men only are present, made from a Venetian finished imported black worsted, lined with Italian cloth, edges and lapel faced with silk, as cut E3-365..... **16.50**
- E3-366. Men's Dinner or Tuxedo Suits, made from one of those fine black dress coatings, an imported English cloth, coat lined throughout with silk, best of trimmings, as cut E3-365..... **22.50**

Clerical Sack Suits

Sizes 36 to 44 inch Chest.

- E3-367. Men's Suits, Clerical sack style, single breasted straight front coat, vest buttoned down front with small opening at collar. The cloth is either Black or Oxford Grey, in an English clay twill worsted, well trimmed..... **12.50**
- E3-368. Clerical Sack Suits for Men, Oxford Grey or Black imported clay worsted, single breasted straight front coats, good linings of Italian cloth, best trimmings..... **15.00**

Particular attention is given to have the very latest styles in these garments. Be sure and send accurate measurements when ordering. See Measurement Form on Page 74.

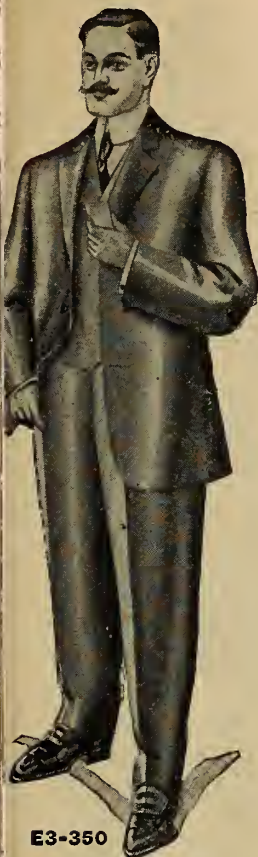

E3-350

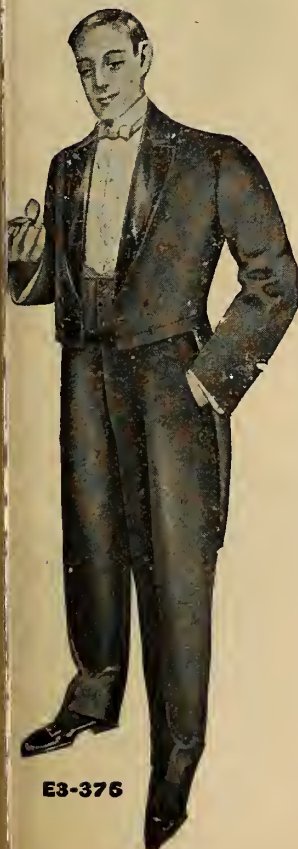

E3-376



E3-370



E3-365

YOUTHS' AND YOUNG MEN'S SUITS

Something Very Special in Youths' Suits, Double Breasted

E3-395. Here we offer a very special line of Youths' Suits, double breasted, sack shape, heavy winter weights, imported English tweeds, material weighs 20 to 21 ozs. to the yard, goods come in neat overplaid and checked patterns, also a few striped designs, medium and dark brown, light and dark greys, and green tinted cloths. This is another special purchase of ours, being all wool goods, and at to-day's price is a very special offering. They are made up well with good strong linings and trimmings. Only ordinary stock sizes filled for these suits. Chest measure 32 to 35 inches, waist measure 29 to 31 inches, longest inside leg measure 33 inches. No samples sent out of this line, as cut E3-395.

Special Price **6.89**

Youths' Double Breasted Sack Suits

Sizes 32 to 35 inch chest

- E3-396. Youths' Suits, Double Breasted Style, made from dark domestic tweeds, also some English cloths, well and strongly put together, as cut E-395..... **5.50**
- E3-397. Navy Blue Heavy Weight Cheviot finished serge, in a good strong wearing material, warm comfortable suit, linings to match as cut E3-395..... **6.00**
- E3-398. Black or Navy Blue Worsted Serges, hard twilled finished materials imported English cloth, fast dye, strong trimmings, as cut E3-395..... **8.00**
- E3-399. Medium and Dark Colored English and Domestic Tweeds, in new fall shades and patterns, stylish well made suits, strong serviceable linings, as cut E3-395..... **9.00**
- E3-400. Campbell Twilled Serges, hard finished imported English cloth, in fast dye, navy blue or black, with best linings and trimmings, as cut E3-395..... **10.00**

Single Breasted Youths' Suits

Sizes 32 to 35 in. chest

- E3-380. Youths' Suits, single breasted styles, in dark and medium shades of domestic tweeds, neat patterns well lined, as cut E3-380..... **5.00**
- E3-381. All Wool Serge, soft cheviot finish, in a dark navy blue shade, good heavy Weight Italian cloth linings, as cut E3-38..... **6.00**
- E3-382. Dark Tweed Suits, made from strong domestic fabrics, in neat and stylish designs, will give good wear and look well, nicely finished, as cut E3-380..... **6.50**
- E3-383. Brown and Grey Heavy Weight Domestic Tweeds, medium and dark colors, with strong Italian linings, as cut E3-380..... **7.50**
- E3-384. Imported English Serges, hard twilled finish, in navy blue or black shades, a good wearer, nicely made up and well trimmed, as cut E3-380..... **8.00**
- E3-385. Saxony Finished Tweeds for Youths' Suits, in medium and dark neat effective patterns, stylish good wearing material, with nice quality of linings, as cut E3-380..... **9.00**
- E3-386. Imported English Worsted Serges, Campbell twill, hard finish, navy blue or black, indigo dye, fast colors, best trimmings, as cut E3-380..... **10.00**
- E3-387. Imported English Colored Worsteds, also genuine Scotch tweeds, in neat new patterns, neat stripe and faint overplaid effects, with choice trimmings, as cut E3-380..... **11.50 12.50**

Young Men's Suits

Sizes 33 to 36

- E3-410. Black or Navy Blue Clay Twilled Worsted suits for young men, in a nice soft finished cloth, fast dye, stylishly made up, and good linings, as cut E3-410..... **11.00**
- E3-411. Fine Saxony Finished Imported Scotch tweeds and clear cut English worsteds, in a choice lot of patterns, in medium and dark striped and checked patterns, best trimmings, as cut E3-410..... **12.50**
- E3-412. Etonian worsted Serge Suits for young men, fast dye English imported cloth, soft twilled finished material, made with Italian cloth linings, as cut E3-410..... **12.50**
- E3-413. Genuine Scotch Tweeds and West of England Worsteds, in dark browns, olives and dark grey colors, in this season's most fashionable designs, extra well made and trimmed, as cut E3-410..... **13.50**

NOTE—In all orders give us your Weight and Height



E3-395



E3-380

DO NOT FAIL TO STATE SIZE

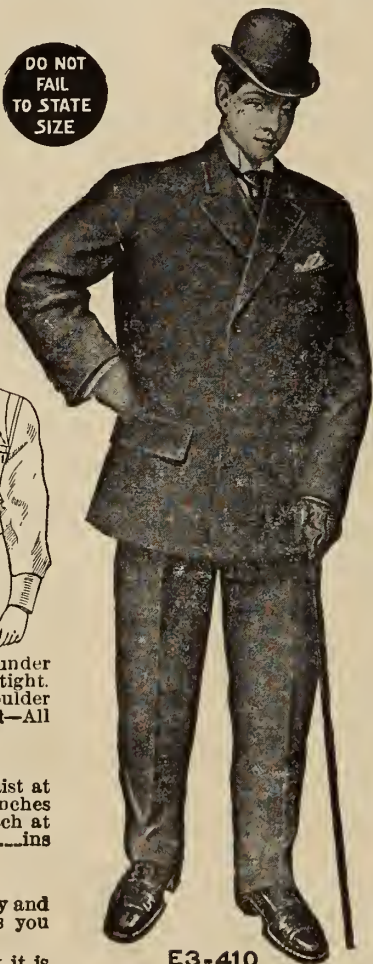

E3-410

HOW TO MEASURE COAT

(These measures must be taken over vest).

Breast—All around body at breast, close up under arms at 1, snug, but not tight. Tape should be over the shoulder blades at the back.....inches

Waist—All around body at waist at 2.....inches (Measures taken over the coat).

Sleeve—From middle of back to wrist joint.....ins.

VEST

(Measure must be taken over vest).

Breast—All around body at breast close up under the arms at 1, snug, but not tight. Tape should be over the shoulder blades at back.....ins. Waist—All around body at waist at 2.....ins.

PANTS

Waist—All around body at waist at 6 over pants.....inches
Inseam—From close up in crotch at 7 to heel seam at shoe at 8.....ins

OVERCOAT

Overcoat Style No.....

Measure exactly in the same way and give the same measurements as you would for an undercoat.

If sample is marked S.B. Sack it is no use to order it in D.B., or if marked double breasted do not order it single breasted.



Men's House Coats and Dressing Gowns

3⁵⁰



E3-200

5⁰⁰



E3-210

8⁰⁰



E3-220

WE GUARANTEE TO FIT AND PLEASE YOU IN EVERY WAY, and to prove our values the greatest you can get, or we will refund your money, both the price and the transportation charges. Sizes 34 to 46 in. chest

HOUSE COATS

Sizes 34 to 46 inch chest.

E3-200. Men's House Jackets, made of plain navy blue beaver cloth, also shepherd's plaid, velour cloth, cord trimmed edges, as cut E3-200..... **3.50**

E3-201. Fashionable House Jackets, in a variety of new English cloths, soft camel's hair effects, in greens, reds and greys, in figured and checked designs, cord edges, as cut E3-200, but with frog fasteners, not buttons..... **5.00**

E3-202. A very large assortment of House Jackets, in soft camel hair effects, red with brown, grey with brown, also green and brown mixed patterns, silk cord edges, one frog fastener..... **6.50**

E3-210. American Made House Jackets, of soft vicuna cloth, with checked back, these come in grey, blue, wine and olive grounds, with trimmed collars, cuffs and pockets, as cut E3-210..... **5.00**

E3-211. House Jackets, in dark greyish brown, also grey mottled camel hair effects, checked collar, cuffs and pockets, as cut E3-210..... **5.00**

E3-212. Another line of those American House Jackets, in soft plain vicuna cloths, in light grey, oxford grey, and green grounds, with reverse plaid trimmings on collars, cuffs and pockets, as cut E3-210..... **6.50**

E3-213. Fine Imported make of House Jackets, camel's hair effects with reverse plaid trimmings, brown with green check, blue and grey mixed with green, as cut E3-210..... **6.50**

E3-214. American Made House Jackets, nicely trimmed with reverse plaid on the collars, cuffs and pockets. These come in plain colors, blue, wine, oxford, and green vicuna cloths, as cut E3-210..... **7.50**

E3-215. Imported House Jackets, in camel's hair effects, in grey, fawn, blue and brown colored designs, some braid bound, reverse plaid, trimmed collar and cuffs, as cut E3-210..... **7.50**

E3-216. Choice patterns and colors in Imported House Jackets, in camel's hair effects, brown or blue grounds, green mixed, also green and red mixed patterns, reverse plaid trimmings, as cut E3-210..... **8.50**

E3-217. Genuine Camel's Hair Cloth House Jackets, in plain Oxford, also navy blue ground, with reverse plaid trimmed collar, cuff and pockets, as cut E3-210..... **10.00**

E3-218. Very nice bright cloths, soft English make, in bright red and black, large plaid, and dark red and green Paisley pattern, also brown and bright red scroll designs, cloth bound and corded edges, very new and stylish..... **10.00**

E3-219. Fine House Jackets, German importation, beautifully tailored in grey blue and brown camel's hair effects, and Indian cloths, reverse plaid trimmings **12.50 15.00**

E3-220. Men's House Jackets, in plain cloths, imported Venetian fabrics, silk cord edges, and 1/2 in. silk braid trimmings, in myrtle green, navy blue and maroon shades, lined with Italian cloth, as cut E3-220..... **8.00**

E3-221. Fine Velvet Jackets, also Matalasse Cloths, in pretty new designs, red and black, also gold and black, nicely trimmed with cord and lined throughout..... **15.00**

COWNS

Sizes 36 to 44

E3-230. Men's Dressing Gowns or Hospital Robes, made of navy blue and dark brown beaver cloths, edges trimmed with cord, as cut E3-230..... **5.00**

E3-231. Imported English Cloth, camel's hair effects Dressing Gowns, in large and small overplaid patterns, mid-grey, dark grey and brownish mixed, cord trimmed, as cut E3-230..... **6.50**

E3-232. Warm Cosy Gowns, in those nice red-tinted hair fabrics, camel's hair effects, red with black, dark red with green mixture, also green and red mixed with grey overplaid, as cut E3-230..... **7.50**

E3-240. Men's Dressing Gowns, German make, in a plain brown, also grey with green check camel's hair effects, large plaid inside, checked collar, cuffs and pockets, as cut E3-240..... **7.50**

E3-241. Warm Comfortable Dressing Gowns, camel's hair effects, blue with grey check, also plain dark grey and blue grey grounds, collars cuffs and pockets trimmed with reverse plaid cord edges..... **8.50**

E3-242. Camel's Hair Effect Dressing Gowns or Lounging Robes, in dark grey and dark brown grounds with large checked linings, double cloth, 1/2-inch binding on edges, and cord trimmings, as cut E3-240... **10.00**

E3-243. Men's Dressing Gowns, in warm tweed effect cloths, in grey or brown ground, with large colored overplaid, cord edge and trimmings..... **12.50**

E3-250. Nice quality of camel's hair Dressing Gowns, in dark brown with green plaid, also brown with green check, frog fasteners, girdle and tassels, as cut E3-250..... **12.50**

E3-251. Very nice Dressing Gowns, imported make, with cloth bound edge and cord trimmings, trimmed with reverse plaid on collar, cuffs and pockets, as cut E3-250..... **15.00**

E3-252. Very choice soft wool material, camel's hair cloth, English manufacture, in light grey and brown scroll pattern, also bright red with heavy brown stripe and figured design, very comfortable..... **18.00**



E3-230



E3-240



E3-250

READ OUR LIBERAL GUARANTEE ON COLORED INSERT PAGES.

Boys' Three-Piece Suits and Knee Pants

E3-450. A handsome three piece single breasted suit, made from a dark English tweed, winter weight, with neat overplaid pattern, lined with Italian cloth, knee pants with good white cotton lining, sizes 28 to 33, our price **3.65**

E3-470. Double breasted three piece suit, of good winter weight tweeds, domestic and imported cloth, neat patterns in over-plaid effects, lined with good Italian cloth, knee pants, as cut E3-470, sizes 28 to 33 only **3.95**

Single Breasted Suits—Sizes 28 to 33



E3-450

E3-451. Navy blue soft finished English serge, Italian lined, as cut E3-450..... **2.50**
E3-452. Good strong domestic tweed, dark patterns, strong linings, as cut E3-450..... **3.00**

E3-453. Neat patterns of good strong English tweeds, that will wear well, lined with a good Italian cloth, well made, as cut E3-450..... **3.50**

E3-454. All wool tweeds of domestic and imported makes, in neat patterns, also navy blue cheviot finished serge, well made and lined, as cut E3-450..... **4.00**
E3-455. English tweeds with neat over-plaid patterns, all wool materials, good winter weights, well made and lined, as cut E3-450..... **4.50**
E3-456. An extra quality of all wool domestic and imported tweed, stylish patterns in new effects, special Italian linings, and good interlinings, carefully made, as cut E3-450... **5.00**
E3-457. Navy blue and black worsted serge, English material, well made and lined with good Italian cloth, as cut E3-450..... **6.00**
E3-458. Very stylish all wool imported tweeds, in new patterns and colorings, best linings, as cut E3-450..... **6.00**
E3-459. Fine navy blue and black clay twill worsteds, nice smooth finished materials, best linings, as cut E3-450..... **6.50**
E3-460. Genuine Scotch tweeds also neat English fancy worsteds, best linings and interlinings, as cut E3-450..... **7.50**

Double Breasted Suits

Sizes 28 to 33 Chest

E3-471. Strong domestic tweeds, in winter weight materials, dark colors, well made and lined, as cut E3-470..... **3.50**
E3-472. All wool tweeds, in nice patterns, a good serviceable material, with weight and wear in it, heavy Italian lining, as cut E3-470..... **4.00**
E3-473. Navy blue cheviot finished serge, also all wool imported tweeds with new patterns, heavy and warm, winter fabrics, strong linings and trimmings, as cut E3-470..... **4.50**
E3-474. We give special attention to this popular priced line of suits, they are made from all wool imported tweeds in carefully selected neat dressy patterns, cut in the

latest style with broad lapels and slightly semi-fitting back, well made and lined, as cut E3-470..... **5.00**
E3-475. Navy blue and black worsted serge, imported English materials, lined with good Italian cloth, and strong interlining, as cut E3-470..... **6.00**
E3-476. Stylish patterns of all wool English tweeds, in quite dark mixtures, suitable for better wear, also are warm and best Italian linings, cut E3-470..... **6.00**
E3-477. English clay twill worsteds, navy blue and black, all wool fabrics, fast dye, neat narrow twill cut in latest model, best linings and interlinings, as cut E3-470..... **6.50**



E3-470

DO NOT FAIL TO STATE SIZE

E3-478. Genuine Scotch tweeds, in new patterns and colorings, also English fancy worsteds, in pretty effects, lined with best Italian cloth, perfectly tailored, as cut E3-470..... **7.50**

BOYS' KNEE PANTS

E3-1200. Navy blue serge, cotton lined, sizes 22 to 28.... **.25**
E3-1201. Domestic tweed, strong wearing, sizes 22 to 28 **.49**
E3-1202. Strong domestic tweeds, in sizes 29 to 33..... **.60**
E3-1203. Good heavy tweeds, dark patterns, lined throughout with strong cotton, sizes 22 to 23..... **.60**
E3-1204. Good heavy tweeds, same as above, sizes 29 to 33..... **.75**
E3-1205. Navy blue and black worsted serges, also dark all wool tweeds, sizes 22, 23, 24..... **.75**
 Sizes, 25, 26, 27..... **.90**
 Sizes, 28, 29, 30..... **1.00**
 Sizes, 31, 32, 33..... **1.25**



E3-479. Fine navy blue and black English clay twill worsted, soft smooth finish, the cut and tailoring the best, as cut E3-470..... **7.50**

BOYS' KNEE PANTS AND OVERALLS

E3-1206. Fine navy blue worsted serges and dark imported tweeds, sizes 22, 23, 24..... **.90**
 Sizes, 25, 26, 27..... **1.00**
 Sizes, 28, 29, 30..... **1.25**
 Sizes, 31, 32, 33..... **1.50**
E3-1207. English corduroy, in brown and fawn shades, sizes 22, 23, 24..... **.75**
 Sizes, 25, 26, 27..... **.90**
 Sizes, 28, 29..... **1.00**
 Sizes, 30, 31..... **1.25**
 Sizes, 32, 33..... **1.50**

OVERALLS

E3-1208. Boys' Overalls, in strong blue denim, with bib and straps, sizes 20 to 32..... **.40**

NORFOLK SUITS AT MANUFACTURERS' PRICES

Very Popular

Fancy Worsteds

400

E3-515. Double Breasted Norfolk Suit, a very popular new style made from serviceable domestic tweeds, Italian lined, as cut E3-515..... **4.00**

E3-525. A Very Pretty Style of Norfolk, made from fine imported fancy worsted, in small neat patterns, best linings, as cut E3-525..... **6.50**

650

Two Piece Norfolk Suits

(Coat and Pants Only)

Sizes 29 to 33 Inch Chest Measure

E3-490. A special Norfolk Suit (coat and pants only) of good serviceable winter weight tweeds, dark patterns, lined with a good durable Italian cloth, knee pants, sizes 29 to 32. Special **3.58**

E3-491. Dark Patterns of Imported Tweeds, with overplaids, Italian linings, as cut E3-490..... **4.00**

E3-495. Fine Navy Blue Clay Twill Worsted imported material, fast dye, best Italian lining, as cut E3-490..... **6.50**

E3-492. Dressy All Wool Tweeds, in neat patterns, good winter weight, strong linings, as cut E3-490 **4.50**

E3-500. Single breasted Norfolk, with box pleat and yoke, made from dressy dark patterned tweeds, as cut E3-500..... **4.00**

E3-493. Imported Tweeds, nice mixed patterns, suitable for better wear, good Italian linings and interlinings, as cut E3-490..... **5.00**

E3-501. Stylish patterns of imported tweeds, warm and durable for winter wear, strong lining, as cut E3-500..... **5.00**

E3-494. Navy Blue English Worsted Serge, which makes a nice dressy suit, with good Italian lining, as cut E3-490..... **5.00**

Double Breasted Norfolks

E3-510. Double Breasted Norfolk Suit of neat dark tweeds, with small pattern, good lining, as cut E3-510..... **4.50**

E3-516. Pretty All Wool Tweeds, selected patterns, cut in the latest American style, with wide lapels, and slightly semi-fitting back, a nobby popular priced garment, good lining and trimming, as cut E3-515..... **5.00**

E3-517. A Very Dressy Navy Blue Twill Worsted, all wool goods, with good lining and trimmings, as cut E3-515..... **6.50**

E3-518. Stylish Fancy Worsteds, in neat overplaids, with best linings, as cut E3-515..... **6.00**

E3-519. Fine All Wool Worsteds and Genuine Scotch Tweeds, in the newest of patterns and colorings, best linings and interlinings, as cut E3-515..... **7.50**

We advise having these goods sent by Express or enclosed in Freight Order, but if to be sent by mail allow 55c to 60c for Postage.



E3-515



E3-525



E3-510



E3-490



400

E3-500

Two Piece Pleated and Norfolk Suits

SIZES 24 TO 28

NOTE: All Suits on this page except those made Double Breasted have collars buttoned close to the throat in sizes 24, 25, 26 and lapel collars in sizes 27, 28.

We advise having these goods Shipped by Express, or enclosed in with other goods, and sent by Freight If to be sent by mail, allow 55c to 60c for postage.

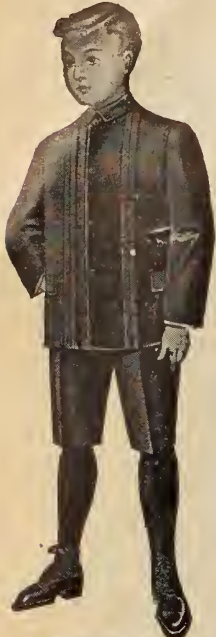

E3-535

E3-530. An Elegant two piece pleated suit of good strong Domestic Tweed, dark patterns, winter weight, lined with Italian cloth, knee pants, lined throughout, sizes 24 to 28. Price for suit..... 2.67



E3-530

E3-535. Navy Blue soft finished English Serge, Italian linings, collars buttoned close in all sizes..... 1.50

E3-536. Dark Domestic Tweeds, Italian lined, as cut E3-535. (Only with lapel collars in sizes 27 and 28)..... 2.00

**E3-540. Norfolk Suit of Dark Domestic Tweeds, also navy blue chevriots, finished serge good lining, as cut E3-540
Sizes 24 25 26 27 28
2.50 2.75 3.00**

**E3-541. A neat pattern of English Tweeds, good weight, Italian linings, as cut E3-540
Sizes 24 25 26 27 23
3.00 3.25 3.50**

**E3-550. Norfolk Suit with Yoke, in nice dark tweed, Italian lined, as cut E3-550
Sizes 24 25 26 27 28
3.50 3.75 4.00**

**E3-551. Fine All Wool Tweeds, neat mixtures, good trimmings, as cut E3-550.
Sizes 24 25 26 27 28
4.50 4.75 5.00**

**E3-555. Double Breasted Norfolk of good wearing Domestic Tweeds, well made and trimmed as cut E3-555.
Sizes 24 25 26 27 28
3.50 3.75 4.00**

**E3-542. Navy Blue Worsted Serges, hard finished, also brown English narrow rib Corduroy and neat dark tweeds, Italian lined as cut E3-540.
Sizes 24 25 26 27 28
3.50 3.75 4.00**

**E3-543. All Wool Domestic and Imported Tweeds, mixed and overplaid patterns, warm winter garments, strong linings as cut E3-540.
Sizes 24 25 26 27 28
4.00 4.25 4.50**

**E3-544. Fine All Wool English Tweeds in small dressy patterns, extra well lined and tailored, new patterns and colorings, as cut E3-540
Sizes 24 25 26 27 28
4.50 4.75 5.00**

**E3-545. Very Stylish Fancy Worsted Imported Cloths, selected patterns, best linings as cut E3-540.
Sizes 24 25 26 27 28
5.50 5.75 6.00**

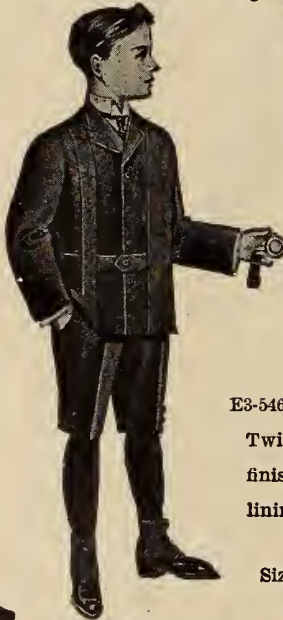

E3-540



E3-550

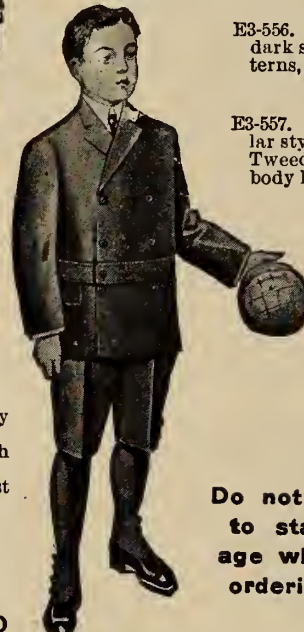

E3-555

E3-546. Fine Navy Blue Clay Twill Worsted, a soft smooth finished material, with best linings, as cut E3-540

Sizes 24 25 26 27 28
4.50 4.75 5.00

**E3-556. All Wool Imported Tweeds, dark shades and neat overplaid patterns, good linings, as cut E3-555.
Sizes 24 25 26 27 28
4.00 4.25 4.50**

**E3-557. A large variety of this popular style made from all wool English Tweeds, stylish patterns, best Italian body linings, as cut E3-555.
Sizes 24 25 26 27 28
4.50 4.75 5.00**

E3-558. Stylish Patterns of English Fancy Worsteds, overplaid effects, best Italian cloth linings, and trimmings, as cut E3-555.

Sizes 24 25 26 27 28
5.50 5.75 6.00

Do not fail to state age when ordering



E3-565

BOYS' COMBINATION SUIT NORFOLK STYLE TWO PAIR TROUSERS

E3-565. This Handsome Norfolk Suit, exactly like illustration, with box plaits front and back, elegantly finished, and made from all wool tweeds, two pairs of pants, one pair knee pants and one pair bloomer knickers. Every coat will wear two pairs of pants. A splendid suit for wear, and a change in style.

Price complete— Sizes 24 25 26 27 28
4.50 4.75 5.00

BOYS' COMBINATION SUIT

E3-566. A Nice All Wool English Tweed, neat small pattern, good linings and trimmings, style as cut E3-565. Two pairs of pants.

Sizes 24 25 26 27 28
5.50 5.75 6.00

BOYS' NORFOLK NOVELTY SUIT

E3-570. A New Novelty Norfolk Suit, of nice fancy worsted, with single thread overplaid pattern, best Italian linings, as cut E3-570.

Sizes 24 25 26 27 28
5.00 5.25 5.50

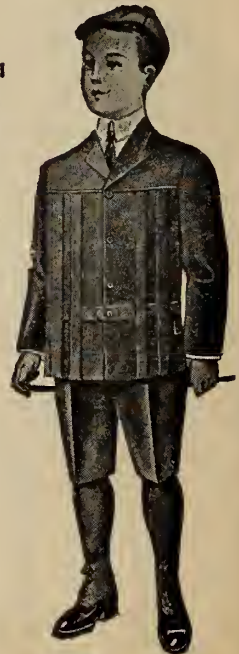

E3-570

RUSSIAN AND SAILOR SUITS



Fancy Tweed Russian Suit
3.50

E3-575. Russian Suit of neat small pattern tweeds, sailor collar, tie, Italian lined, elastic bloomer knickers, sizes to fit from 3 to 7 years..... **3.50**



A Nobby Designed Russian Suit
4.50

E3-580. Russian Suit of dark tweeds, neat selected patterns, deep sailor collar trimmed in various designs, silk tie, bloomer knickers, sizes 3 to 7 years... **4.50**

E3-581. A Very Pretty Russian Suit of navy blue worsted, sailor collar with stylish braid trimmings, elastic bloomer knickers, similar style to cut E3-580, sizes 3 to 7 years..... **6.00**



Colored Serge Russian Suit
5.00

E3-585. Very Pretty Russian Suit, "American make" in serges, colors of navy blue, royal blue, red and brown, nice full skirt, collars trimmed, elastic bloomer knickers, sizes 3 to 7 years..... **5.00**



Newest Russian Style Suit
6.00

E3-595. Very Neat Grey Worsted Finished Tweed, made in the newest Russian style with Bishop collar, best linings, elastic bloomer knickers, sizes 3 to 7 yrs. **6.00**

E3-596. Handsome Russian Suit, in a brown or navy blue corduroy, made in the new Bishop collar style. This makes an exceptionally stylish suit, best trimmings, sizes 3 to 7 years, as cut E3-595..... **7.50**



Latest Style Sailor Suit
4.00

E3-610. New Double Breasted Sailor Suits of navy blue worsted serges, new collar with red silk anchor, good linings, sizes 21 to 26 **4.00**

E3-610



Highland Suit

Wool Tweed Russian Suit
5.00

E3-590. Russian Suit of all wool tweed, black braid in deep collar, large tie, brass buttons, sizes 21 to 25..... **5.00**

E3-628. Children's Highland Suits, coat, vest and cap of blue black silk velvet, tartan of Gordon (green) or Royal Stuart (red) plaids, sparrow stockings, and shoulder buckle included, as cut E3-628. Sizes from 3 to 8 yrs. Suit complete **12.50**

E3-628



E3-590

A New Design Double Breasted Sailor Suit, Only
5.00

E3-615. Very Pretty Sailor Suit, double breasted, collar edged with wide military braid, silk tie, sizes 21 to 26.. **5.00**



E3-615



A Marvel, Our Price, Only
.75

E3-600. Sailor Suits of navy blue English serge, deep collar braid trimmed lanyard and whistle, knee pants lined, sizes 21 to 26 **.75**
E3-601. Better qualities of navy blue serges, made similar style to cut E3-600, sizes 21 to 26 **1.00 1.50**

E3-600



Cheviot Serge Sailor Suit
3.00

E3-605. Sailor Suit of navy blue cheviot serge, nicely made and trimmed, sizes 21 to 26..... **3.00**

E3-605



Navy Blue Serge Sailor Suit
5.00

E3-620. Stylish Sailor Suit of navy blue worsted serge, deep collar trimmed with black silk Soutache braid, silk tie and emblem, sizes 21 to 26 **5.00**

E3-620



Blue Serge Man-O-War Sailor Suit
3.50

E3-625. Man-O-War Suits of navy blue cheviot finished serge, regulation English make, with cream serge front and overcollar of blue drill, long pants bell shaped at foot, sizes 21 to 28, as cut E3-625..... **3.50**
E3-626. Man-O-War Suits of navy blue English worsted serge, all wool goods, regulation make, as cut E3-625, sizes 21 to 28..... **5.00**

E3-625

BOYS' ULSTERS OVERCOATS

WE ARE HEADQUARTERS
FOR
BOYS' OVERCOATS



E3-685

E3-685. Boys' Warm Norway Reefer, made from an Oxford Grey Canadian Frieze, good winter weight, with storm collar, tab for throat, tweed linings, as cut E3-685. Sizes 24 to 27 28 to 32

Price 2.27 2.58

E3-686. Boys' Norway Reefers, made with high storm collar, tab for throat, heavy Italian linings, from Oxford grey frieze, navy blue beaver or navy blue English nap cloth, as cut E3-685.

Sizes: 24, 25, 26 27, 28, 29 30, 31 32, 33

3.25 3.50 3.75 4.00

E3-690. Ulster Overcoats, made from heavy Oxford Grey Frieze, high storm collar with throat tab, tweed linings, as cut E3-690.

Sizes 26, 27, 28, **4.89** 29 to 33, **5.29**

E3-695. Boys' Overcoats of Oxford Grey and Black Frieze, single breasted, Chesterfield style, with velvet collar, Italian linings, as cut E3-695, sizes 25 to 28..... **4.95**



E3-690

**WE GUARANTEE
TO PLEASE YOU
OR WILL
REFUND YOUR MONEY**

**REMEMBER
IF YOU DO NOT STATE SIZE
WE CANNOT
FILL YOUR ORDER**



E3-695

E3-697. Fine Black Cheviot Overcoat, also Oxford grey melton cloth, imported material, best linings, and trimmings, as cut E3-695, sizes 25 to 28..... **6.00**

E3-698. Boys' Grey Cheviot Overcoat, all wool imported goods, this has a faint stripe, best linings throughout, sizes 25 to 28, as cut E3-695.... **7.00**

BOYS' AND YOUTHS' OVERCOATS

E3-699. Good Heavy Oxford Grey or Black Frieze, made in single breasted Chesterfield style, with Italian linings, velvet collars, well made and trimmed throughout, sizes 29 to 33, similar style to cut E3-695..... **5.38**

E3-700. Navy Blue English Beaver Cloth Overcoats, with velvet collars, good Italian linings, as cut E3-695, sizes 29 to 33..... **5.50**

E3-701. Imported Oxford Grey Melton cloth, nice smooth finished all wool material, made in long single breasted Chesterfield style, with vent and flare skirt, good linings, sizes 29 to 33, as cut E3-695..... **6.50**

E3-702. A Stylish Black Cheviot Overcoat, cut in latest style, good velvet collar, strong Italian linings, well made throughout, style as cut E3-695, sizes 29 to 33..... **6.50**

E3-703. A Dressy All Wool Oxford Grey Cheviot Cloth, with a faint lighter grey stripe, an imported material, well made and trimmed, as cut E3-695, sizes 29 to 33..... **8.00**

BOYS' AND YOUTHS' OVERCOATS

E3-704. Boys' Overcoat of Fine English Beaver Cloth, in navy blue or black, latest cut, with long broad lapel and vent in back best linings, sizes 29 to 33, as cut E3-695..... **8.50**

E3-705. A Very Dressy Overcoat, made of all wool Cheviot in the new shade of Cambridge Grey, first class trimmings and linings throughout, sizes 29 to 33, as cut E3-695..... **8.50**

E3-706. All Wool Imported Cheviots of Grey, with nice mixed patterns of lighter shades, cut with vent and creased side seams, best linings, as cut E3-695, sizes 29 to 33..... **8.50**

E3-707. A Very Fine Overcoat of Black English Melton, nice smooth finish, best linings and trimmings throughout, good velvet collar, vent and creased side seams, as cut E3-695, sizes 30 to 33..... **10.00**

Boys' Fancy Overcoats



E3-635



E3-640

E3-630. A Nobby Russian Overcoat of navy blue English Beaver cloth, good weight, it has a velvet collar, strong Italian cloth linings, fancy brass buttons, style as cut E3-630, sizes 21 to 26 in. chest measure..... 4.39



E3-645



E3-650

E3-635. Boys' Long Reefer, made from heavy blue Nap cloth, lined with red flannel, velvet collar, brass buttons, a very popular coat for this season's wear, sizes 21 to 27, as cut E3-635..... 5.00

E3-640. Red River Overcoats of navy blue Mackinaw cloth, shoulders and fronts lined with red flannel, seams piped with red, hood on back, epaulets on shoulders, as cut E3-640.

Sizes	21	22, 23	25, 26	27
	3.75	4.00	4.25	4.50

E3-641. Red River Overcoat of heavy navy blue all wool Mackinaw cloth, seams piped, and hood lined with red flannel, and flannel lining throughout, sizes 21 to 27, as cut E3-640..... 5.00



E3-630

E3-645. Russian Overcoat of dark patterned tweeds, good weight, Prussian velvet collar, Italian lined, as cut E3-645, sizes 21 to 26 4.00

E3-650. Russian Overcoat of navy blue frieze, brass buttons, black cord trimmings, velvet collar, Italian linings, as cut E3-650, sizes 21 to 26.... 4.50

DO NOT FAIL TO STATE SIZE



E3-655



E3-660

E3-665. A fine navy blue imported Beaver cloth Russian Overcoat, nicely trimmed with black cord frogs, velvet collar, good trimmings throughout, sizes 21 to 26, as cut E3-665..... 6.00

E3-670. Russian Overcoat of light grey Melton cloth, black velvet collar and black ornament, good linings, as cut E3-670, sizes 21 to 26..... 5.00



E3-675



E3-680

E3-655. Russian Overcoat of Oxford grey frieze, black frogs, velvet collar, Italian lined, as cut E3-655, sizes 21 to 26 4.50

E3-656. Similar style of Russian Overcoat, made from dark mixed tweeds, all wool goods, heavy linings, sizes 21 to 26, as cut E3-655..... 6.00

E3-660. Russian Overcoat of navy blue English beaver, also a good serviceable Oxford grey frieze, with heavy Italian linings, black frogs and braid trimmings, velvet collar, sizes 21 to 26, as cut E3-660 5.00



E3-665



E3-670

E3-671. Very Stylish Overcoat of Cambridge grey cheviot, all wool material, best linings, as cut E3-670, sizes from 21 to 26..... 6.50

E3-675. Stylish Overcoat of Oxford grey cheviot, black velvet collar, black silk buttons and ornament, nicely made and trimmed, size 21 to 25, as cut E3-675.... 6.00

E3-676. Very Stylish Fancy Overcoats of navy blue English beaver, made and trimmed, as cut E3-675, sizes 21 to 26.... 6.50

E3-680. Handsome Russian Overcoat of imported beaver cloth, navy blue, heavy black cord trimmings on front, emblem on sleeve, velvet collar, best lining, as cut E3-680, sizes 21 to 26..... 7.50

BOOT AND SHOE DEPARTMENT

When comparing prices on footwear, we want you to bear in mind that we handle only first quality. We do not catalogue old styles or goods that are not in every way up to our high standard in quality. Our prices to all are the same. First quality footwear cannot be bought cheaper.

THE EATONIA BOOT at our special price of \$3.00 barely covers the cost of material and labor with our one small margin of profit added and we guarantee it to be equal in every way to boots that retail at from 50c to 75c more.

Do not fail to state size.

Width, C is narrow. D is medium. E is wide.

REMEMBER

If not satisfactory in every way, return to us at our expense and we will refund purchase price together with all charges you may have paid.

Ladies' Patent Coltskin, 4.50



H2-470. A Beautiful Patent Coltskin Ladies' Boot for dress or street wear, finest American stock and workmanship, dull kid tops, Blucher style, Goodyear welted soles slight extension edge, neat military heels, correct in every detail, sizes from 2½ to 7, widths B, C, D and E..... **4.50**

H2-471. Same style as H2-470 in fine Patent Coltskin with light hand turned flexible soles, sizes from 2½ to 7, widths B, C, D and E **4.50**

Ladies' Vici Kid, 4.00



H2-472. This Fine American Vici Kid Ladies' Boot combines both style and comfort, they contain all the features necessary for perfect comfort and serviceability, made from the finest stock, Goodyear welted soles, and fairly low heels, they are very dressy and suitable for walking, sizes from 2½ to 8

Widths C, D, E and EE **4.00**

Ladies' Walking Boot 4.00



H2-473. A Fine Vici Kid Ladies' Boot, Blucher style, made from the finest imported stock, specially adapted for walking, and are very neat, heavy soles, Goodyear welted, military heels, thoroughly reliable, perfect fitting and well finished, sizes from 2½ to 7, widths C, D, E and EE.

..... **4.00**

Eatonia Calfskin 3.00



H2-474. Ladies' "EATONIA," extra choice quality of fine box calfskin, blucher style, heavy Goodyear welted soles, military heels, an excellent boot for street wear and may be worn without rubbers, or very suitable for skating, sizes from 2½ to 7, widths C, D and E..... **3.00**

Ladies' Eatonia Boot, 3.00



H2-475. Ladies' "EATONIA," this boot is one of the most popular for women's wear, Blucher cut, a style that is new, correct and perfectly comfortable, they are made from fine vici kid, Goodyear welted soles, Cuban heels, one of our most stylish and best wearing boots, sizes from 2½ to 7, widths C, D and E

..... **3.00**

H2-475½. Ladies' "EATONIA," fine patent coltskin vamps, dull kid tops same style as H2-475 sizes from 2½ to 7, widths C, D and E..... **3.00**

Eatonia Hand Turned, 3.00



H2-476. Ladies' "EATONIA," styles laced or buttoned, extra fine black vici kid, light flexible hand turned soles, Cuban heels, patent tips, the stock in this shoe is selected from choice hides, the workmanship perfect and adapted for light wear, sizes from 2½ to 7, widths C, D and E..... **3.00**

The Celebrated Eatonia, 3.00



H2-477. Ladies' "EATONIA," a shape and kind that is never out of style, made from the best bright kid, jet black finish, Goodyear welted soles and low heels, an exceedingly comfortable boot for walking, made in Blucher style, sizes from 2½ to 7, widths C, D and E..... **3.00**

Patent Tip Dongola, 2.50



H2-478. A Serviceable Wearing Ladies' Boot, and one that is suitable for any occasion, made from choice quality of dongola kid, Blucher style, Goodyear welted soles, military heels and patent toes; this boot is well made and will give excellent wear, sizes from 2½ to 7..... **2.50**

Unequaled for Comfort, 2.25



H2-479. Ladies' Comfort Boot, specially made for stout feet, fine soft dongola kid, patent toes, low heels, extra wide fitting, a boot that looks neat on the foot and is thoroughly reliable, made laced or buttoned, sizes from 2½ to 8, width EE

..... **2.25**

DO NOT FAIL TO STATE SIZE

Walkeasy, made exclusively for us 2.00



H2-480. "Walkeasy" Ladies' Fine Dongola Kid Boot, laced or buttoned, extension edge soles, patent tips, military heels. This boot is made exclusively for us. They are neat and perfect fitting, and we highly recommend it for general use, sizes from 2½ to 7. **2.00**

H2-481. "Walkeasy," same style as H2-480 only with light flexible soles, sizes from 2½ to 7. **2.00**



Common Sense Boot 1.75
H2-485. Ladies' Common Sense Boot, with plain wide toes, flexible soles and low broad heels. Those requiring something soft and easy on the feet can't improve on this style, they are made from soft dongola kid, laced or buttoned, sizes from 2½ to 8. **1.75**

Our Great Country Boot 1.50

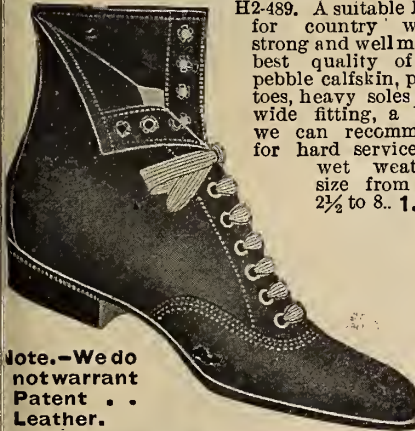

H2-489. A suitable Boot for country wear, strong and well made, best quality of oil pebble calfskin, plain toes, heavy soles and wide fitting, a boot we can recommend for hard service in wet weather, size from 2½ to 8. **1.50**

Note.—We do not warrant Patent Leather.

SUNDRIES

- H2-611. "Ruby" Lambs' Wool Soles, the most popular slipper sole made, solid leather outsole, good quality wool, full and fluffy. Men's sizes, 6 to 11, per pair..... **.35**
- Ladies', sizes, 3 to 7, "..... **.25**
- Misses' or Boys', sizes 11 to 2, per pair..... **.20**
- Child's, sizes 6 to 10, per pair..... **.20**
- Infant's, sizes 1 to 5, "..... **.18**
- H2-612. Shoe Trees, the best quality Maple wood, very handy and simple to keep your shoes in shape, state size of shoe worn, Ladies' or Men's, per pair..... **.65**
- H2-613. Ladies' "Eatonia" Lambs' Wool Soles, for crochet slippers, best oak tanned leather outsole, the wool is the finest quality; sizes from 3 to 7, per pair..... **.30**

Our Unexcelled Winter Boot 2.00

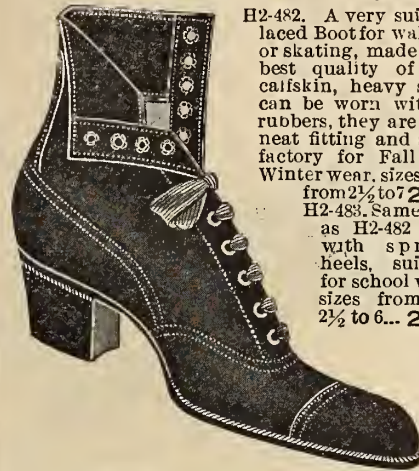

H2-482. A very suitable laced Boot for walking or skating, made from best quality of box calfskin, heavy soles, can be worn without rubbers, they are very neat fitting and satisfactory for Fall and Winter wear, sizes from 2½ to 7 **2.00**
H2-483. Same style as H2-482 only with spring heels, suitable for school wear, sizes from 2½ to 6... **2.00**

Popular Blucher Style 1.50

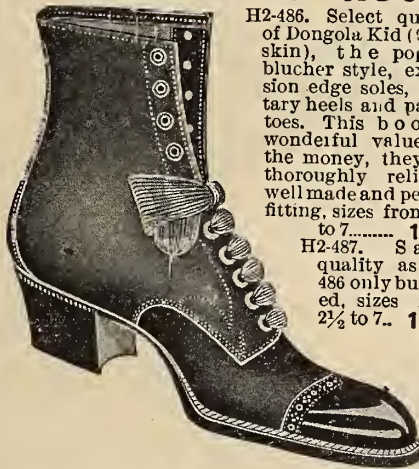

H2-486. Select quality of Dongola Kid (Goatskin), the popular blucher style, extension edge soles, military heels and patent toes. This boot is wonderful value for the money, they are thoroughly reliable, well made and perfect fitting, sizes from 2½ to 7..... **1.50**
H2-487. Same quality as H2-486 only buttoned, sizes from 2½ to 7. **1.50**

A LADY'S BOOT 1.25



H2-491. A great many of our customers have been surprised to find that they were able to buy a boot for such a small amount of money and derive from it such a vast amount of satisfaction. But from the fact that we buy such enormous large quantities on this number, we know that Our Special is the greatest shoe value in the country. A neat perfect fitting laced boot, made from special selected unbreakable dongola kid (Goatskin), has medium weight soles, extension edge, military heels of moderate height, genuine patent leather tips. The shape is the newest for this season's wear. The wearing qualities of this boot are truly wonderful. Sizes from 2½ to 7 **1.25**

- H2-614. Best quality Hemlock Tanned Leather Tap Soles, for half-soleing boots, choice stock. Men's sizes 6 to 11..... **.25**
- Second quality Men's, 6 to 11..... **.18**
- First quality in Women's, sizes 3 to 7..... **.12**
- Second " " " " " "..... **.10**

Old Ladies' Solid Comfort 2.00



H2-484. Old Ladies' Elastic Side Boot, solid comfort style, plain, wide and easy fitting, made from best quality of soft dongola kid, flexible soles, low broad heels, suitable for house or street wear, sizes from 2½ to 8. **2.00**



Oil Pebble Calfskin 1.50
H2-488. A very suitable Winter Boot for walking or skating, well made, best quality oil pebble calfskin, no need for rubbers with this boot, heavy soles, military heels and back strap, sizes from 2½ to 7. **1.50**

Old Ladies' Soft Kid Juliet 1.35



H2-490. Old Ladies' Soft Kid Juliet, elastic sides suitable for house wear, very comfortable, wide fitting, flexible soles, low heels. This boot is well made and will give good wear, sizes from 3 to 8, no half sizes. **1.35**

DO NOT FAIL TO STATE SIZE.

- H2-615. Best quality of Hemlock Tanned Leather Heel Lifts, Men's, per pair..... **.10**
- Women's, per pair..... **.04**
- H2-616. Cement, for repairing anything in leather or rubber, state which preferred, per bottle..... **.10**
- H2-617. Ground Cork Insoles for Shoes, Men's or Women's, sizes " " per pair..... **.08**
- H2-618. "Neverbreak" Boot Laces, fine black mohair, Men's or Women's, two pairs for..... **.05**
- H2-619. Men's or Women's Black Mohair Boot Laces, per dozen..... **.05**
- H2-620. Genuine White Whale Laces, 36 inches long, for Men's Boots, per pair..... **.10**
- H2-621. Men's Boot Laces, 36 inches long, super calf, extra strong, per pair..... **.05**
- H2-622. Good quality straight cut Leather Boot Laces, 36 inches long, two pairs for..... **.05**
- H2-623. Wide Ribbon Laces, for Ladies' fine Boots, 45 inches long, per pair..... **.05**
- H2-624. Steel Plates for the Heels, per dozen..... **.10**

LADIES' SLIPPERS AND OXFORDS

Dainty Evening Slipper 3.00



H2-492. A Dainty Evening Dress Slipper, of fine patent leather one requiring the highest skill in making, two buttons and one strap, decorated with fancy beading, plain vamps, light hand turned soles, medium high French heels, sizes from 2½ to 7, widths C, D and E..... 3.00

DO NOT FAIL TO STATE SIZE

Two-strap Vici Kid 2.00



H2-493. A pretty two strap Slipper of fine vici kid, fancy beading on straps, turned flexible soles, neat Cuban heels, giving splendid arch under the instep, are very appropriate with a nice evening gown, sizes from 2½ to 7, widths D and E..... 2.00

Patent Leather Vamp Slipper 1.50



H2-494. One Strap Slipper, fine patent leather vamp, kid back, light turned soles, neat concave heels, fit perfectly, just the thing for dancing, or an evening dress wear, sizes from 2½ to 7..... 1.50

Our Common Sense Slipper 1.25



H2-496. Common Sense Slipper for house wear, one strap, fine dongola kid, wide toes, full fitting, light flexible soles,

and low heels, a great favorite with ladies who have tender feet, and require something comfortable, sizes from 2½ to 8..... 1.25

Fine Kid Buskin 1.25

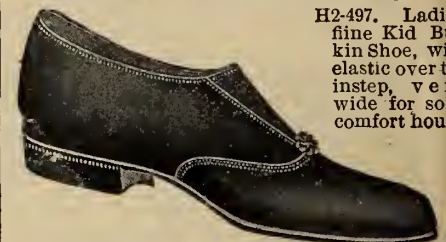

H2-497. Ladies fine Kid Buskin Shoe, with elastic over the instep, very wide for solid comfort house

wear, light flexible soles, low broad heels, good stock and are well made, sizes from 2½ to 8..... 1.25

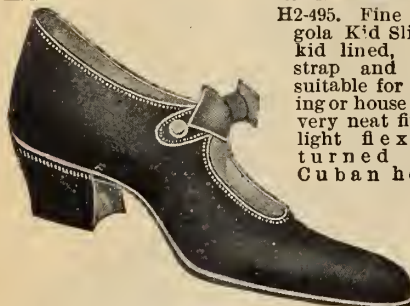

H2-495. Fine Dongola Kid Slipper, kid lined, one strap and bow, suitable for evening or house wear, very neat fitting, light flexible turned soles, Cuban heels,

exceptional value, sizes from 2½ to 7..... 1.25

A Great Favorite 1.50



H2-498. A favorite style in Ladies' Evening Slipper, the four bar design, shows a beautiful effect to the instep, made from extra fine dongola kid, light flexible turned soles, neat coin toes, sizes from 2½ to 7..... 1.50

Great Seller, Kid Lined 1.15



H2-499. A neat one strap Slipper, of extra good dongola kid, kid lined, patent toe-cap, light turned flexible soles, Cuban heels, a serviceable and perfect fitting slipper at a very low price, sizes from 2½ to 7..... 1.15

Dainty White Kid Slipper 1.20



H2-500. White Kid Slipper, one strap and bow, light turned flexible soles, and dainty French heel very neat, well finished, the correct shoe to complete a white costume, sizes from 2½ to 7..... 1.20

NOTE: White Kid Slippers not exchangeable

Old Ladies' Favorite 1.25



H2-501. Old Ladies' Favorite, common sense shoe, plain wide toes, very full fitting, choice quality of soft dongola kid, light turned flexible soles, low heels for solid comfort wear, sizes from 2½ to 8..... 1.25

DO NOT FAIL TO STATE SIZE

An Exceptional Value in 1.50 Oxfords

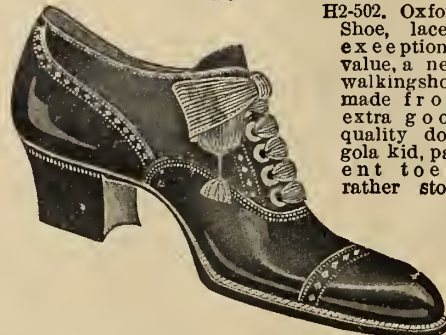

H2-502. Oxford Shoe, laced, exceptional value, a neat walking shoe, made from extra good quality dongola kid, patent toes, rather stout

soles, extension edge, and Cuban heels that give splendid arch under the instep, sizes from 2½ to 7..... 1.50

Hand Turned, Perfect Fitting 2.00



H2-503. Oxford Shoe, of choice quality, fine dongola kid, patent toes, flexible hand turned soles, Cuban heels, very neat and perfect fitting. We recommend this shoe highly to those

who desire something light and serviceable sizes from 2½ to 7, widths D and E..... 2.00

THE BEST POLISHES

H2-605. Our "Bootlene" Polishing Paste. We highly recommend this polish for all leathers. Use according to directions on box. It will keep your shoes looking bright and new, and prolong the life of the leather. Large size tin, black or tan..... .10
Small size tin, black or tan..... .05

H2-606. "Bootlene Glycerole," a jet black liquid polish, self shiner. Apply with sponge attached to cork. Very handy, suitable for polishing Ladies' or Children's fine shoes. Large size bottle in cardboard box..... .15

H2-607. "Bootlene" Liquid Polish will produce a fine finish. Suitable to use on all fine black leathers, per bottle..... .10

H2-608. Our special "Bootlene" Brush, applying the paste polish. The material is the best quality, 4½ inches long, very hand it pays to have one, no trouble getting into the crevices, each..... .1
H2-609. Polishing Mittens, the latest, and ease the hands; very handy for polishing shoes, furniture and other articles. There are several layers of the material on the front of the Mi when dirty or worn rip one layer off, each..... .1

CHILDREN'S SHOES

Our Best Quality 1.85

H2-504. Misses' sizes in the best quality of dongola kid, laced boot, serviceable, neat, dressy and suitable for any wear, fairly heavy soles, extension edge, spring heels patent toes, sizes from 11 to 2..... 1.85
 Girl's same style as H2-504, sizes from 8 to 10½..... 1.50

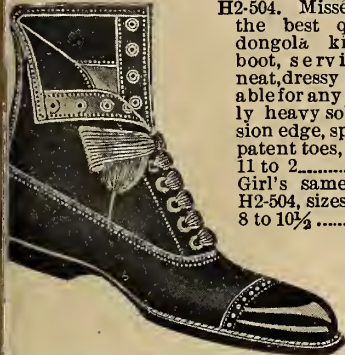

Child's, same style as H2-504, sizes from 5 to 7½..... 1.25

Little Ladies' Delight 1.50

H2-507. Little Ladies' sizes in fine dongola kid laced boot, with heels, extension edge soles, patent toes, they fit perfectly and look neat; designed for young ladies who have given up wearing spring heels. Sizes from 13½ to 2..... 1.50

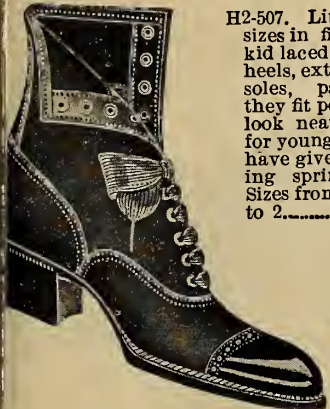

DO NOT FAIL TO STATE SIZE

Misses' Laced Boot 1.50

H2-505. Misses' sizes in choice box calfskin laced boot, low heels, extension edge soles, fairly heavy. This boot is adapted for any ordinary wear, being heavier than kid, may be worn without rubbers, or is suitable for skating. Sizes from 11 to 2..... 1.50



Girls', same style, sizes from 8 to 10½..... 1.25

Very Durable 1.35

H2-508. Misses' sizes in a good serviceable laced boot, made from oiled pebble calfskin, good stout solid leather soles, low heels; we recommend this boot for school wear and skating, or rough service in wet weather. Sizes from 11 to 2..... 1.35

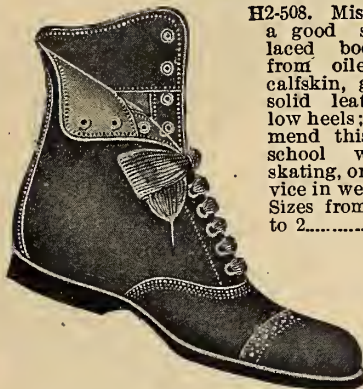

Girls' same style, sizes from 8 to 10½..... 1.20

Great School Boot 1.45

H2-506. Misses' sizes in a suitable school boot, laced, made from good plump dongola kid, fairly heavy soles, extension edge, spring heels, a desirable boot, reinforced with back straps, well sewn, sizes from 11 to 2..... 1.45
 Girls, same style, sizes from 8 to 10½ 1.20
 Child's, same style sizes from 5 to 7½ 1.00



A Dandy Boys' Boot 1.25

H2-512. A good wearing boot for small boys, they fit well, made from best quality of box calfskin, same style as men's boots with hooks and back strap, extension edge soles, and low heels, they are a little heavier than kid leather and will wear better. Sizes from 8 to 10½..... 1.25

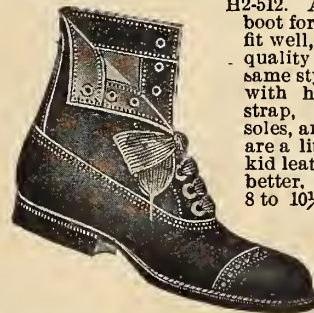

Non-Slipable Child's Boot .85

H2-510. Child's fine black dongola kid boots, full fitting and suitable for a stout foot, flexible soles with rough surface to prevent slipping, wedge heels, patent toe cap, a good serviceable



boot, buttoned only. Sizes from 3 to 7..... .85
 Same style, no heel, sizes from 2 to 5, no half sizes..... .75

Good Quality Knockabout Boot .60

H2-511. A good serviceable knockabout boot for children, good quality of dongola kid, flexible soles, wedge heels, will give good wear to a child running around. Sizes from 3 to 7..... .60
 Same style, no heel, sizes from 2 to 5, no half sizes..... .50



Boys' or Misses' Slippers .50

H2-515. Misses' or boys' sizes in carpet slippers, best leather soles and heels, they fit well, hand made, nothing more serviceable to run about the house



in, the uppers are of different patterns. Sizes from 11 to 2, no half sizes..... .50
 Child's, same style, sizes from 6 to 10, no half sizes..... .40

FOR THE LITTLE FOLKS

BE SURE AND SIGN YOUR NAME AND ADDRESS ON ORDER, AND ALWAYS SIGN THE SAME WAY.

Infants' Moccasins .20

H2-513. Infants' laced moccasins of fine soft kid, very serviceable and fit comfortably, just the thing for little ones to wear before they are walking, in colors white, red and chocolate. Sizes from 1 to 4, no half sizes..... .20



Infants' Soft Sole Booties .50

H2-514. Infants' soft sole booties, of best quality fine kid, these shoes will fit perfectly as they are made by people who make a specialty of infants' fine shoes, we have them in colors, black, chocolate, red, blue and white, sizes from 1 to 4, no half sizes..... .50
 Same style in second quality, colors black and chocolate only, sizes from 1 to 4, no half sizes..... .25



Misses' Black Kid Slippers 1.50

H2-516. Misses' sizes in a very neat house slippers, made from fine black kid, one strap and fancy bow spring heels, light flexible soles, patent tips, this slipper fits nicely and is exceedingly dressy.



Sizes from 11 to 2..... 1.50
 Girls', same style, sizes from 8 to 10½..... 1.25
 Child's, same style, sizes 5 to 7½..... 1.15

Our Prospector's or Sportsman's Boot 6.00



H2-517. This high-cut boot is known as the Prospector's or Sportsman's Boot, but is suitable for many other purposes. They are made from best quality of viscolized calf, finished on the hair side, rendering them as near water-proof as it is possible to make leather, very heavy

Goodyear welted solid leather soles. They possess three essential qualities, uniform superiority of leather, best of workmanship, and great durability, black or tan, sizes from 6 to 11 6.00
 H2-518. High Cut Boot, same style as H2-517, in heavy black viscolized calf, extra heavy solid leather soles, standard screw, sizes from 6 to 11..... 4.50

"The Great Eatonia" 3.00



H2-522. Men's "Eatonia," an ideal street or business boot and one we recommend highly, adapted for fall and winter wear, the best quality of box calf skin, heavy soles, Goodyear welted, laced or Blucher styles, sizes from 5½ to 11 3.00

The Ever Wear Wel: 2.50



H2-524. A good serviceable out-door boot for a man, and one that will stand hard wear, made from good quality of box kip, which is heavier than calf, heavy soles put on by standard screw process, sizes from 6 to 11..... 2.50

Men's Boots

IF TO BE SENT BY MAIL ALWAYS ALLOW SUFFICIENT POSTAGE. ANY OVER WILL BE RETURNED.

Leather Lined, Great Value 4.50



H2-519. Patrol or Special Walking Boot, a great favorite with men who are on their feet all day, made from best quality of box calfskin, leather lined, extra heavy soles, Goodyear welted, very wide fitting, width EE, sizes from 6 to 12..... 4.50

MOST RELIABLE OF ENGLISH MAKES 4.00



H2-521. Made in England, something new for this country, but we have had them long enough to know their reliability, best of English stock and English workmanship, made on the American shapes, no better combination. This cut shows an up-to-date walking boot for a man, either kid or box calfskin, heavy soles, Goodyear welted, genuine English oak tanned stock and made to wear,

sizes from 5½ to 11.. 4.00

Men's "Walkeasy," The Old Reliable 2.00

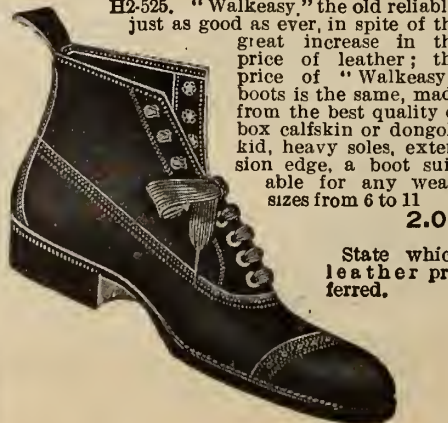

H2-525. "Walkeasy" the old reliable, just as good as ever, in spite of the great increase in the price of leather; the price of "Walkeasy" boots is the same, made from the best quality of box calfskin or dongola kid, heavy soles, extension edge, a boot suitable for any wear, sizes from 6 to 11 2.00

State which leather preferred.

Exceptional Value in Dress Boots 4.50



H2-520. A very dressy boot for a gentleman, made from the best grade of patent coltskin uppers, and dull kid top, Blucher style, Goodyear welted soles, edges sufficiently extended to prevent shoe from losing its shape, only expensive bench work can match this material and making, sizes from 5 to 11.. 4.50

widths C, D and E.

Re width of Shoes, C is narrow, D is medium and E is wide.

Men's "Eatonia," A Superb Boot 3.00



H2-523. Men's "Eatonia," a superb example of modern shoemaking, very dressy, and exceedingly comfortable and serviceable as a business shoe, made from fine dongola kid, select stock, medium weight soles, Goodyear welted, sizes from 5½ to 11..... 3.00

Order by number when goods are catalogued that way.

Great Canadian Working Boot 2.00



H2-526. Men's heavy working or walking boots made from best plump Canadian buff leather well made, heavy soles, put on with standard screw process, and quilted with nails to add to their durability, sizes from 6 to 11.... 2.00

DO NOT FAIL TO STATE SIZE

MEN'S BOOTS, SLIPPERS AND OXFORDS

The Old Man's Friend 2.00

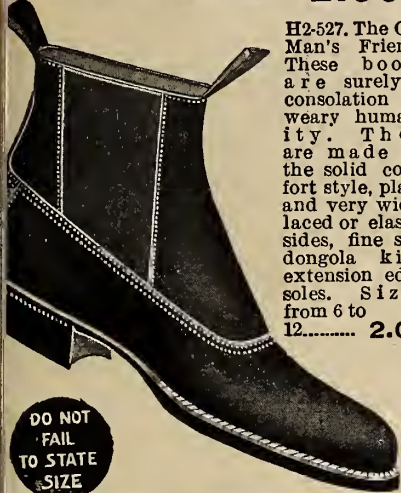

H2-527. The Old Man's Friend. These boots are surely a consolation to weary humanity. They are made on the solid comfort style, plain and very wide, laced or elastic sides, fine soft dougola kid, extension edge soles. Sizes from 6 to 12..... 2.00

DO NOT FAIL TO STATE SIZE

Workingman's Friend 2.50

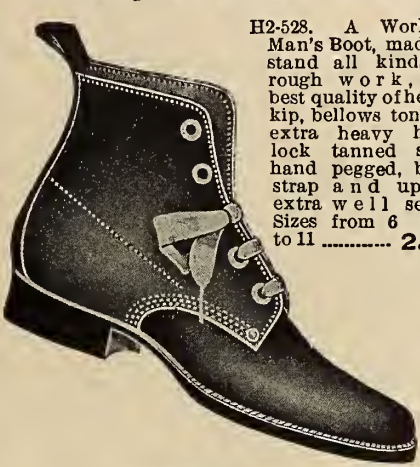

H2-528. A Working Man's Boot, made to stand all kinds of rough work, the best quality of heavy kip, bellows tongue, extra heavy hemlock tanned soles hand pegged, back strap and uppers extra well sewn. Sizes from 6 to 11 2.50

The Farmer's Delight 2.00



H2-529. The "Farmer's Delight," heavy black chrome kip, Blucher style, bellows tongue, heavy soles pegged, an all solid leather boot unlined and one that will give good service for country wear. Sizes from 6 to 11 2.00

H2-530. Same style as H2-529 in a heavy working boot, made from best quality of split cowhide, heavy soles pegged, sizes from 6 to 11 1.50

The Sampson in Boots 1.75

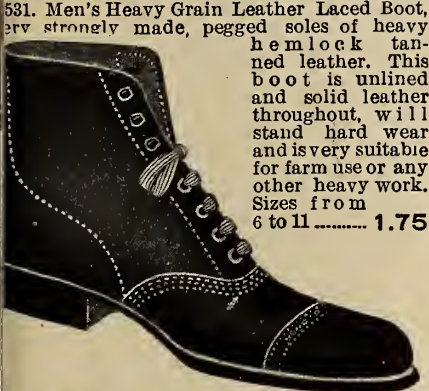

H2-531. Men's Heavy Grain Leather Laced Boot, very strongly made, pegged soles of heavy hemlock tanned leather. This boot is unlined and solid leather throughout, will stand hard wear and is very suitable for farm use or any other heavy work. Sizes from 6 to 11 1.75

A Great Value 1.50



H2-532. Men's Medium Heavy Solid Leather Laced Boot, of best quality Canadian buff, heavy soles, put on by standard screw process, heels well slugged, made on a comfortable full fitting last, a good boot for ordinary wear. Sizes from 6 to 11..... 1.50

Men's Regulation Hockey Boots 2.00

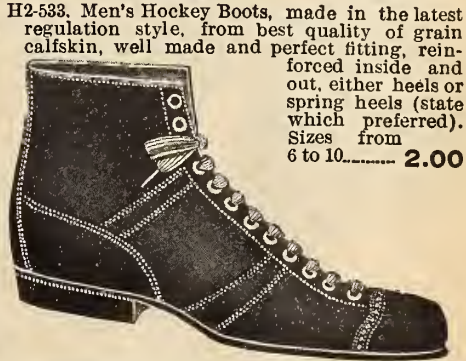

H2-533. Men's Hockey Boots, made in the latest regulation style, from best quality of grain calfskin, well made and perfect fitting, reinforced inside and out, either heels or spring heels (state which preferred). Sizes from 6 to 10..... 2.00

Men's Romeo Slipper 2.00



H2-537. Men's Romeo House Slipper, is a great favorite with travellers, they are very comfortable and will be found restful to the feet, made from fine soft dougola kid, in black or chocolate, light flexible turned soles,

es from 11 2.00

Fine Patent Coltskin 3.00



H2-534. A very neat and decidedly dressy Low Shoe for gentlemen, the vamps are the finest of patent coltskin and the backs are of dull kid, light weight hand turned soles, a perfect fitting shoe,

specially made for evening dress wear Sizes from 5½ to 11 3.00

H2-535. The same style as H2-534 only made of all kid of the finest quality. Sizes from 6 to 11..... 2.00

H2-536. The same style as H2-534, made from fine dougola kid, light turned soles, sizes from 6 to 11 1.50

Men's Kid House Slipper 1.50



H2-538. Men's Fine Kid House Slipper, opera cut, made from extra fine stock, very neat, perfect fitting and comfortable, black or chocolate, light flexible turned soles and low heels. Sizes from 6 to 11 1.50

Men's Black Velvet Slipper .75



H2-540. Men's Black Velvet House Slipper, fancy design on fronts and patent leather backs, leather soles and heels, this is a very pretty slipper and fits comfortably. Sizes from 6 to 11..... .75



H2-539. Men's House Slipper, Everett style, made from fine black dougola kid, light flexible turned soles, full fitting and specially designed for comfort and durability. Sizes from 6 to 11..... 1.35

H2-540½. Men's Carpet Slippers will give great wear, the material is made in different patterns and various colors, best leather soles and heels, well lined and finished, and they fit very comfortably, sizes from 6 to 11 1.00 Ladies' Carpet Slippers, sizes from 3 to 7..... .75

- - IF BY MAIL - -
DO NOT FAIL TO ALLOW POSTAGE

Boys' Box Calfskin 2.50

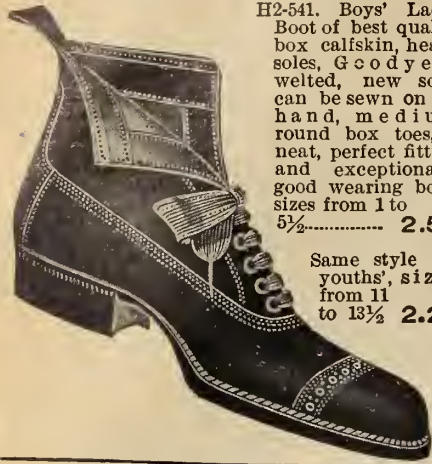

H2-541. Boys' Laced Boot of best quality box calfskin, heavy soles, Good year welted, new soles can be sewn on by hand, medium round box toes, a neat, perfect fitting and exceptionally good wearing boot, sizes from 1 to 5½..... **2.50**

Same style in youths', sizes from 11 to 13½ **2.25**

Boys' Wear Well 1.25



H2-544. Boys' Plain Leather Boots, made from good plump stock, heavy solid leather soles and heels, standard screw, suitable for school wear, well made, will give you good service, sizes from 1 to 5..... **1.25**

Same style in youths', sizes from 11 to 13..... **1.15**

Men's Elkskin Moccasins 1.35



H2-549. Men's Elkskin Moccasins, best heavy weight stock, bellows tongue, Klondike eyelets, wax sewn, sizes from 7 to 12..... **1.35**

Same style in boys', sizes from 3 to 6..... **1.00**



H2-550. Ladies' or Boys' Fine Elkskin Moccasins, the best stock, madewith fancy front, a general favorite with snowshoers, ladies' sizes from 3 to 6 **1.00** Misses' sizes from 11 to 2..... **.90** Girl's sizes from 8 to 10..... **.75**

Child's sizes from 5 to 7..... **.65**
Infants' sizes from 1 to 4..... **.35**

Boys' Boots SHOEPACKS AND MOCCASINS

Our Boys' Favorite 2.00



H2-542. An excellent boot for boys, made in Blucher style from best quality of box calfskin, heavy soles, extension edge, a boot suitable for school or any wear, well made, will give good satisfaction, sizes from 1 to 5½..... **2.00**

Same style in youths', sizes from 11 to 13½..... **1.75**

Boys' Heavy Laced Boot 1.25

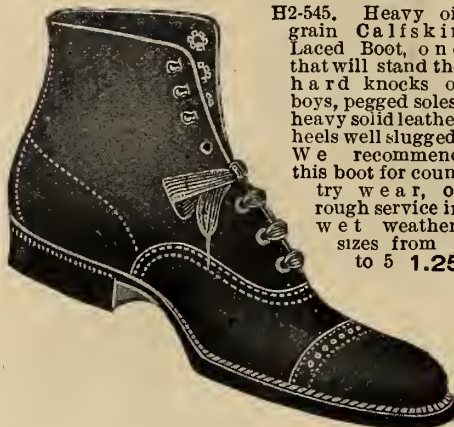

H2-545. Heavy oil grain Calfskin Laced Boot, one that will stand the hard knocks of boys, pegged soles, heavy solid leather heels well slugged. We recommend this boot for country wear, or rough service in wet weather, sizes from 1 to 5 **1.25**

Same style in youths', sizes from 11 to 13.... **1.15**

A GREAT SHOE PACK 2.50

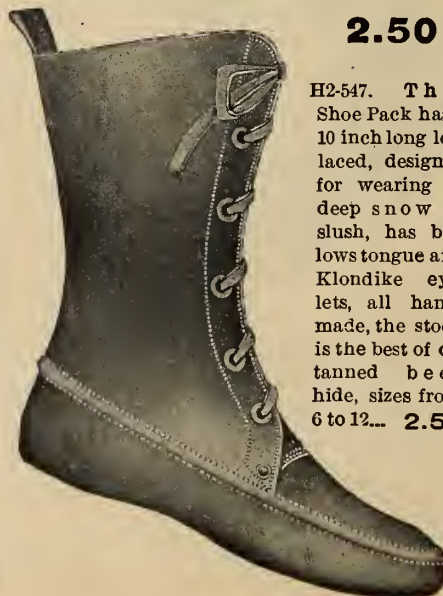

H2-547. This Shoe Pack has a 10 inch long leg, laced, designed for wearing in deep snow or slush, has bellows tongue and Klondike eyelets, all hand-made, the stock is the best of oil tanned beef hide, sizes from 6 to 12... **2.50**

Boys' School Boot 1.75



H2-543. Our Special School Boot for boys, strongly made from good plump Canadian buff leather, heavy soles put on by standard screw process and quilted with nails, which means additional wear, all solid leather and thoroughly reliable, sizes from 1 to 5½..... **1.75** Same style in youths', sizes from 11 to 13... **1.50**

DO NOT FAIL TO STATE SIZE

A WINTER FAVORITE 4.25

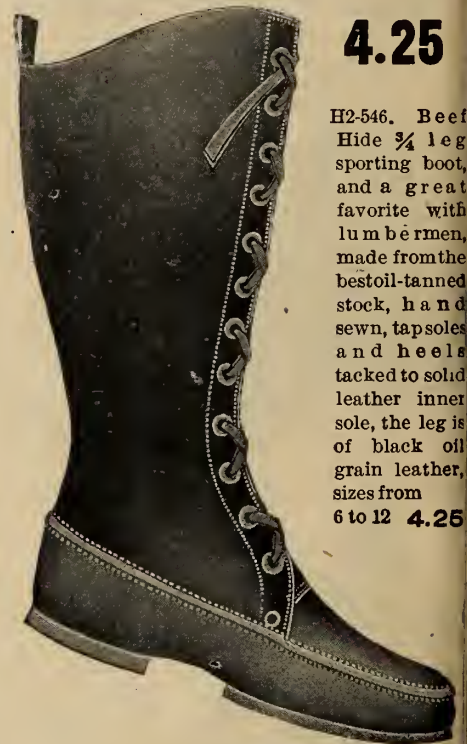

H2-546. Beef Hide ¾ leg sporting boot, and a great favorite with lumbermen, made from the best oil-tanned stock, hand sewn, tapsoles and heels tacked to solid leather inner sole, the leg is of black oil grain leather, sizes from 6 to 12 **4.25**

A Leader in Shoe Packs 1.65

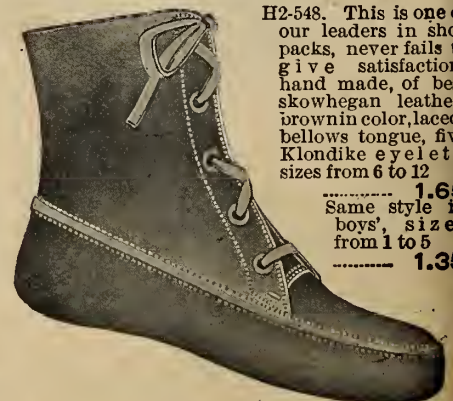

H2-548. This is one of our leaders in shoe packs, never fails to give satisfaction, hand made, of best skowhegan leather, brown in color, laced, bellows tongue, five Klondike eyelets, sizes from 6 to 12..... **1.65**

Same style in boys', sizes from 1 to 5..... **1.35**

Same style in youths', sizes from 11 to 13 **1.15**

Men's Frost King 1.75

H2-551. Men's "Frost King," thick felt of the best quality, with heavy felt soles and heels, the correct shoe to wear while driving in zero weather they are the very best make their style, fit and wearing qualities are unequalled, the vamps are lined with

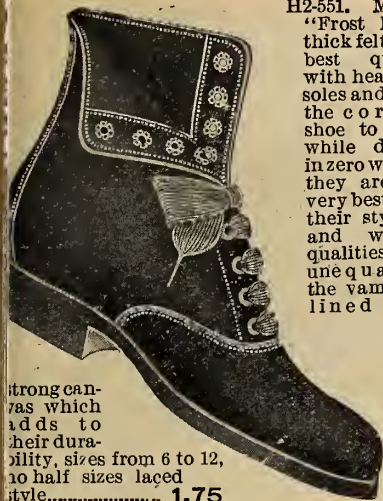

strong canvas which adds to their durability, sizes from 6 to 12, no half sizes laced style..... 1.75

Same style as H2-551, with elastic sides... 1.85
 See cut H2-591 for rubbers suitable to wear over the above boots.

H2-552. Women's "Frost King," all felt, laced only, same style as men's H2-551, sizes from 3 to 8, no half sizes..... 1.50

H2-553. An all felt laced boot for men, thick felt soles, same style as H2-551. Foxed all round with pebble leather, this boot is the best in all details of construction, and will give good wear. Sizes from 6 to 12, no half sizes..... 2.25

Fur Top Shoe 1.35

H2-556. A very neat house shoe for a lady, and one that will give great comfort in wearing, they are made from best quality of all wool black felt, trimmed with fur around the top, elastic sides, Juliet style, flexible leather soles and concave heels sizes from 2 1/2 to 8
 - 1.35

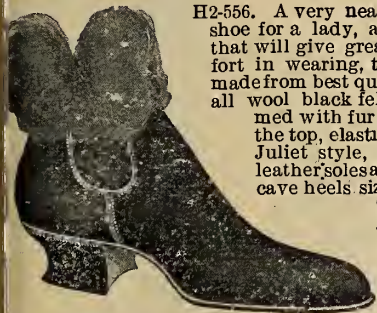

H2-559. Women's plain all wool black felt buskin house shoe, with elastic over the



instep, warm lined, trimmed around the top with fur, flexible leather soles and low heels, full fitting, sizes from 3 to 8, no half sizes.. .85

H2-564. Men's fine black felt Arctic, fastens with buckle, thick felt soles, covered with leather, very comfortable to wear while sitting around the house, or may be worn under overshoes, and

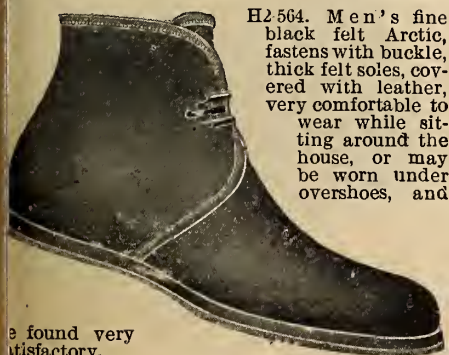

found very satisfactory.
 sizes from 6 to 11 no half sizes..... 1 00

FELT SHOES

Women's Black Felt 1.25

H2-564. Women's black felt laced boot warm lined toxed around with pebble calfskin, fairly heavy leather soles and heels, very comfortable and durable, sizes from 3 to 8, no half sizes
 ----- 1.25



H2-567. Women's comfortable house boot, fine quality black felt, laced trimmed with fur, flexible leather soles and low heels, a full fitting boot that can't be beat



for house wear in cold weather. Sizes from 3 to 8, no half sizes..... 1.00

Black Felt Slipper .65

H2-560. A very comfortable, warm lined plain black felt slipper, buskin style, with elastic over the

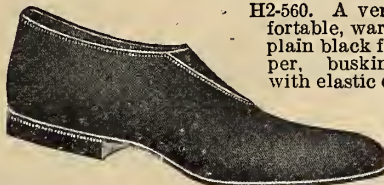

instep, flexible leather soles and low heels, wide fitting, sizes from 3 to 8, no half sizes .65

Men's All Wool Felt Slipper .75

H2-565. Men's all wool felt house slipper, of a pretty plaid pattern, warm lined, padded inner sole, thick felt soles covered with leather very comfortable



sizes from 6 to 11, no half sizes..... .75

H2-567. Women's fancy felt house slipper, check pattern, prettily designed



warm lined, thick felt soles covered with leather, sizes from 3 to 7, no half sizes50
 Misses', same style, sizes from 11 to 240
 Child's, " " " 6 to 10..... .35

Men's and Women's Felt Slippers

H2-568. A very comfortable fitting house slipper made from all wool black felt, perfectly plain, thick felt soles, women's sizes from 3 to 7, no half sizes40
 Men's sizes from 6 to 11, no half sizes50

A Great Boot for Comfort 1.00

H2-555. Women's black felt elastic side boot, plain toes, warm lined, leather soles and heels, great comfort to be found in this boot in the cold weather, sizes from 3 to 8, no half sizes..... 1.00



Women's Buskin .95

H2-558. Women's buskin house shoe, made from the best quality all wool black felt, warm lined, foxed around with kid leather, flexible



leather soles and low heels, will fit comfortably and wear well. Sizes from 3 to 8 no half sizes..... .95

H2-561. This is a leader in women's house slippers, all black



felt, thick felt soles covered with leather, a good full fitting comfortable slipper, specially made for indoor wear, sizes from 3 to 7, no half sizes25

H2-562. Women's Crochet Slippers, for bedroom wear, hand made, from the best wool, and



none but the best slipper soles used in these slippers, solid leather out soles, colors red, black and blue. Sizes from 3 to 7, no half sizes.. 1.40

H2-563. Men's Crochet Slippers, same style as H2-562, in colors red and black. Sizes from 6 to 11, no half sizes..... 1.65

H2-566. Misses' sizes in "Frost King," made from the best quality of felt, with thick felt soles and heels, protected with a leather toe cap, and strong canvas lining, sizes from 11 to 2, no half sizes..... 1.25
 Girls', same style, sizes from 8 to 10, no half sizes... 1.15
 Child's, same style, buttoned only, sizes 4 to 7 .85



NOTE.—FELT SHOES ARE NOT INTENDED TO BE EXPOSED TO THE WET.

Men's Knee Boots 3.50



H2-569. Men's Hip Rubber Boots, best quality of pure gum, lined to the knee with felt, extra heavy soles and heels, specially reinforced, sizes from 6 to 11 **5.50**

H2-570. Men's Knee Rubber Boots, best quality of pure gum, seams specially reinforced, extra heavy soles and heels. This is the most satisfactory rubber boot made, sizes from 6 to 11..... **3.50**

Boys', same style, sizes from 1 to 5..... **3.00**

H2-570

H2-571. Men's light weight Rubber Boots, bright finish, suitable for City wear or hunting purposes, same cut as H2-570. sizes 6 to 11 **3.50**

Men's Coteau Rubber 1.90

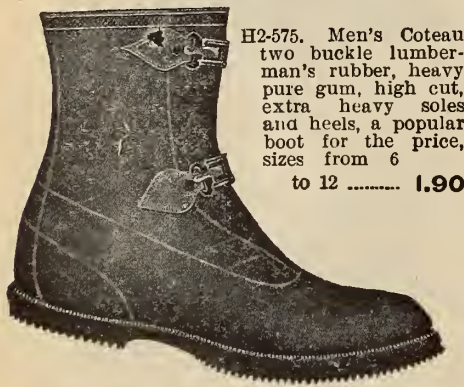

H2-575. Men's Coteau two buckle lumberman's rubber, heavy pure gum, high cut, extra heavy soles and heels, a popular boot for the price, sizes from 6 to 12 **1.90**

Algoma Rubber 1.50

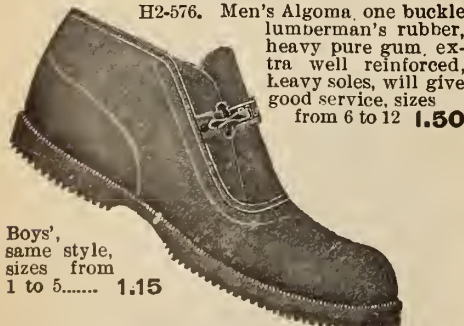

H2-576. Men's Algoma, one buckle lumberman's rubber, heavy pure gum, extra well reinforced, heavy soles, will give good service, sizes from 6 to 12 **1.50**

Boys', same style, sizes from 1 to 5..... **1.15**

Youths', same style, sizes from 11 to 13..... **.95**

H2-577. Socks, for wearing with Lumberman's Rubbers, best all black wool knitted, extra heavy weight, come up to the knee, fasten with strap around the top, sizes small, medium and large..... **.90**

RUBBERS



The Lumberman's Favorite 3.00

H2-572. Men's Renfrew, the Lumberman's Favorite. The foot part is of best snag-proof rubber, heavy rolled edge soles and heels, with leather top, 12 inches high, well put together, will stand hard wear, sizes from 6 to 12..... **3.00**

H2-578. Men's heavy grey all wool knitted Socks, come up to the knee, fasten at top with cord, sizes small, medium and large..... **.50**
Boys', same style..... **.45**

Heavy Plain Rubbers .75



H2-579. Men's medium heavy plain rubbers, perfect in every respect, extra heavy soles and heels, full fitting, great value, sizes from 6 to 12..... **.75**

Boys', same style, sizes from 1 to 5 **.65**

Youths', same style, sizes from 11 to 13..... **.50**
H2-579A. Men's wool lined Rubbers, same style as H2-579, extra heavy soles and heels, sizes from 6 to 12..... **.95**

Boys', same style, sizes from 1 to 5..... **.85**
Youths', same style, sizes from 11 to 13..... **.75**

H2-580. Men's light City weight Plain Rubbers, best quality, self-acting back, very neat fitting, medium or round toes, same cut as H2-579, sizes from 6 to 12..... **.85**

Men's Manitoba 2.75



H2-588. Men's Manitoba, heavy weight, waterproof cloth uppers, high cut, fleece lined, snow excluder style, fastens with two straps and one buckle, extra heavy rubber soles and heels of best quality, sizes from 6 to 13... **2.75**

Boys', same style, sizes from 1 to 5..... **2.50**

DO NOT FAIL TO ALLOW POSTAGE.

Men's Rubber Moosomin 3.00



H2-573. Men's Moosomin, a rubber, of best quality, snags proof, laced, 12 inches high, extra heavy rolled edge soles and heels. A leader for several seasons and satisfactory guarantee, sizes from 6 to 12..... **3.00**

H2-574. Men's Lynn, same style as H2-573 of lower cut, three lace holes high, best snag proof rubber, sizes from 6 to 12..... **2.50**

Storm Front Rubbers .80



H2-581. Men's Protection, storm front rubbers, best quality, light weight, very neat fitting, sizes from 6 to 12..... **.80**

H2-582. Ladies' Storm Rubbers, same style as H2-581, best quality, light weight, sizes from 2 1/2 to 8..... **.75**

H2-583. Ladies' black wool lined Storm Rubbers, best quality, neat fitting and very warm, sizes from 2 1/2 to 8..... **.75**

Men's Blizzard 1.20



H2-584. Men's Blizzard, extra fine black Jersey cloth, waterproof to the best quality rubber bottom, light weight and warm, sizes from 6 to 11..... **1.20**

H2-585. Ladies' Blizzard Overshoe, same style as cut H2-584 very neat and comfortable in the cold weather, sizes from 2 1/2 to 8..... **1.20**

Buckle Overshoes 1.75



H2-586. Men's Overshoes, one buckle, light weight, black Jersey cloth, waterproof, best quality rubber bottoms, black fleece lining

sizes from 6 to 11..... **1.75**

H2-587. Men's heavy weight one buckle Overshoe, waterproof cloth, extra heavy rubber soles and heels, wool lined, same style as cut H2-586, sizes from 6 to 11..... **1.75**

Great Value 2.00

H2-589. Men's Two Buckle Overshoe, snow excluder style, waterproof cloth uppers, warm fleece lined, extra heavy rubber soles and heels, sizes from 6 to 12..... **2.00**

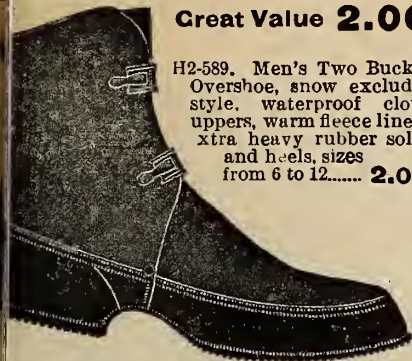

H2-590. Men's Roberts, same style as H2-589, only two buckles high, light weight, fine black jersey cloth uppers, black fleece lined, best quality rubber soles and heels, sizes from 6 to 12..... **2.75**

Men's Dolge Rubber .95

H2-591. Men's Dolge, heavy plain rubbers, best quality, made to wear over thick felt or heavy leather boots, very wide, sizes from 6 to 13..... **.95**



Ladies' Rubber Boots

H2-592. Ladies' Best Quality Long Rubber Boots, light city weight, bright finish, warm fleece lined, very popular and neat, sizes from 3 to 8, no half sizes **2.25**

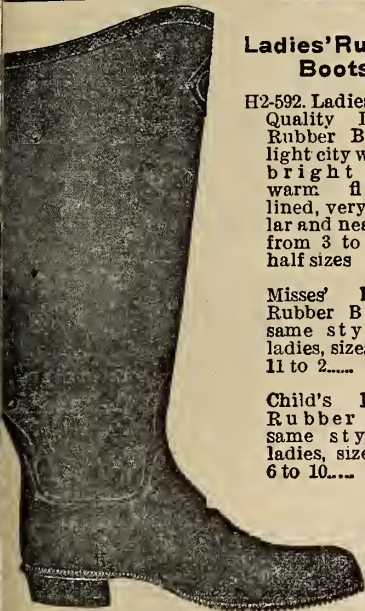

Misses' Long Rubber Boots, same style as ladies, sizes 11 to 2..... **1.85**

Child's Long Rubber Boots, same style as ladies, sizes 6 to 10..... **1.65**

Women's Cloth Overshoe

H2-593. Women's Vassar, warm fleece lined, Waterproof Cloth Overshoe, snow excluder style, fastens with two buckles, handy to put on, neat and serviceable, best quality rubber soles and heels, sizes from 2½ to 8..... **1.75**

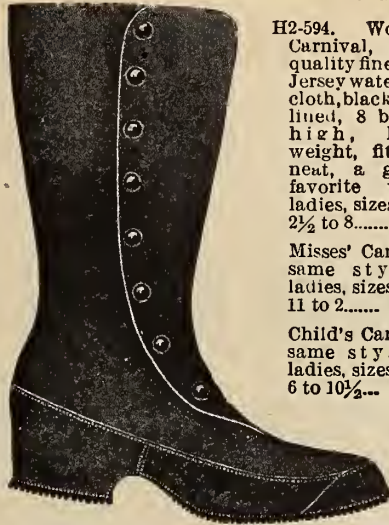
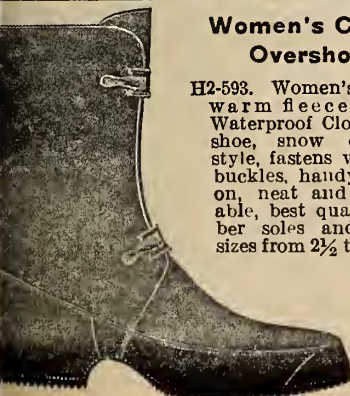

H2-594. Women's Carnival, best quality fine black Jersey waterproof cloth, black fleece lined, 8 buttons high, light weight, fit very neat, a great favorite with ladies, sizes from 2½ to 8..... **1.95**

Misses' Carnival, same style as ladies, sizes from 11 to 2..... **1.60**

Child's Carnival, same style as ladies, sizes from 6 to 10½..... **1.35**

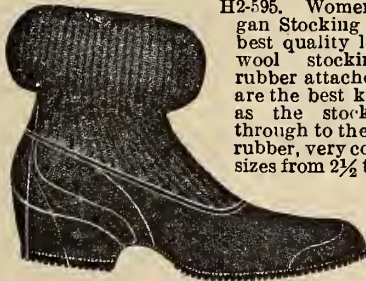

H2-595. Women's Cardigan Stocking Overshoe, best quality long black wool stocking, with rubber attached. These are the best kind made, as the stocking goes through to the toe of the rubber, very comfortable sizes from 2½ to 8..... **1.25**

Misses' Cardigan, same style as ladies, sizes from 11 to 2..... **1.15**
Child's Cardigan, same style as ladies, sizes from 4 to 10½..... **1.00**

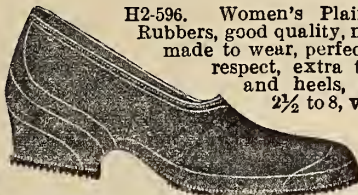

H2-596. Women's Plain Croquet Rubbers, good quality, neat fitting, made to wear, perfect in every respect, extra thick soles and heels, sizes from 2½ to 8, very special..... **.50**

Misses' Plain Croquet Rubbers, same style as ladies, sizes from 11 to 2..... **.40**
Child's Plain Croquet Rubbers, same style as ladies, sizes from 4 to 10½..... **.35**

H2-597. Women's fine light City weight Rubber, the first quality, toes medium or broad, same style as H2-596, sizes from 2½ to 8..... **.60**



Women's Cloth Leggings

H2-599. Women's Fine Black Jersey Cloth Leggings, black fleece lined, buttoned to the knee, nothing more comfortable, every lady should wear them, sizes from 3 to 7..... **.75**

Misses' Long Jersey Leggings, sizes from 11 to 2..... **.65**

Child's Long Jersey Leggings, sizes from 3 to 10..... **.50**

BE SURE AND GIVE SIZE



H2-600

Women's Felt Overgaiters
H2-600. Women's Fine Black Felt Overgaiters, 10 buttons high, extra quality, well bound, strap faced with leather, sizes from 3 to 7..... **.50**
Same style as H2-600 only lighter weight, sizes from 3 to 7..... **.25**

Boys' Corduroy Leggings

H2-601. Boys' Brown Corduroy Leggings, buttoned up the side, fastens with three straps and buckles over the knee, leather strap under the instep, very serviceable, sizes from 11 to 13..... **1.00**

Girls', same style as H2-601, sizes from 6 to 10..... **.90**

Child's, same style as H2-601, sizes from 3 to 5..... **.85**



H2-601



H2-602



H2-603

H2-602. Men's Riding Legging Putee style, best quality of hog grain leather tan colored, fastened with straps as cut. When ordering send measurements around calf..... **2.25**

H2-603. Men's Improved Working Legging, best quality oil grain leather, laced up the side, well made. When ordering send measurements around calf..... **1.40**

H2-598. Women's Black Wool Lined Rubber, very best quality, light weight, very comfortable, same style as H2-596, sizes from 2½ to 8..... **.75**

Rubber Heels

H2-610. Rubber Heels, our special Diamond quality, prevent slipping, make walking a pleasure; statesize of shoe worn, Men's, Ladies' or Boys', per pair..... **.25**
Attached to your Shoes for 15c per pair extra.

VALENCIENNES LACES

BUY YOUR LACES DIRECT FROM THE IMPORTER

FOR this fall we are showing all the newest and most popular productions in Laces, all of which we import direct ourselves from England, France, Germany, Belgium, and other foreign sources. When you buy from us you buy direct from the Importer, and it means a large saving, for you are able to obtain your laces at practically the manufacturer's price with our one small per cent. of profit added.

THE VALUES WE OFFER under this head are exceptionally fine. We do not show or offer any cheap low qualities. Every piece of lace quoted and as illustrated is the very best that can be procured.

POSTAGE. In ordering all Laces always allow 1c per yard if you wish it to go by mail. By doing this you save time and trouble. We refund all left over after postage is paid.



B301. 5/8 in. Val. Beading, doz. yds .12
B302. 5/8 in. Val. Beading, doz. yds .24



B303. 1/2 in. Val. Lace, doz. yds .10



B304. 1/2 in. Val. Lace, doz. yds .15

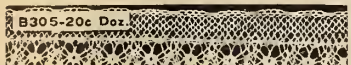

B305. 3/4 in. Val. Lace, doz. yds .20



B306. 3/4 in. Val. Insertn., doz. yds .25



B307. 3/4 in. Val. Lace, doz. yds .25



B308. 3/4 in. Val. Lace, doz. yds .25



B309. 1 1/8 in. Val. Lace, doz. yds .35



B310. 3/4 in. Val. Insertn., doz. yds .25



B311. 1 1/2 in. Val. Insertn., doz. yds .35



B312. Fine Val. Ins., 5/8 in., yd. .04



B313. Fine Val. Ins., 3/4 in., yd. .05



B314. Fine Val. Lace, 5/8 in. wide, yd. .04



B315. Fine Val. Lace, 3/4 in.05



B316. Fine Val. Lace, 1 in.08



B317. 3/4 in. Fine Val. Insertn. .04



B318. 7/8 in. Fine Val. Insertn. .05



B319. 3/4 in. Fine Val. Lace, yd .04



B320. 7/8 in. Fine Val. Lace, yd .05



B321. 1 1/8 in. Fine Val. Lace, yd .08



B322. 1 1/2 in. Round Ground Val. .05



B323. 7/8 in. Round Ground Val. .04



B324. 1 1/8 in. Round Ground Val. .05



B325. 1 7/8 in. Round Ground Val. .08



B326. 2 5/8 in. to match above .10

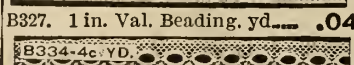

B327. 1 in. Val. Beading, yd.04

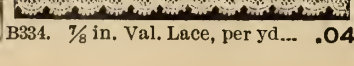

B334. 7/8 in. Val. Lace, per yd.04



B328. 1 1/4 in. Val. Lace, per yd. .05



B335. 1 3/4 in. Val. Lace, per yd .08



B329. 1 in. Val. Insertn, yard .04



B330. 1 1/2 in. Val. Insertn, yd .05



B332. 1 3/8 in. Val. Lace, per yd .05



B333. 2 in. Val. Lace, per yard .08



B363. 2 in. Normandy Val. In. .05



B337. 2 3/8 in. Normandy Val. Lace, yd .05
4 inch. .08 5 inch. .10



B340. 1 1/4 in. Embroidered Val. .05



B341. 1 3/4 in. Embroidered Val. Insertion, to match above, yd .08



B342. 1 5/8 in. Embroidered Val. .08



B343. 2 3/4 in. Embroidered Val. .10
3 1/2 in. .15 4 1/2 in. .20 5 1/2 in. .25



B347. 17 in. Val. all over, yard .75



B3100. Lace Quilling, 1 1/2 in. wide, per yard .04
2 1/4 in. wide, per yard .05
Finer quality, 1 1/4 in. wide, yd. .06
2 in. .08



B3101. Fancy Lace Quilling, 1 1/2 in. wide, per yard .08
1 1/2 in. wide, per yard .10
Insertion to match, 1 1/4 in. wide, per yard .06



B3102. Fine Spotted Quilling, 1 1/8 in. wide, per yard .06
2 in. wide, per yard .08

LACES AND ALLOVERS

B348-46 YD.
348. 3/4 in. Maltese Lace Ins... .04

B349-5c YD.
349. 1 1/8 in. Maltese Insertion .05

B350-5c YD.
350. 1 in. Maltese Lace, per yd .05

B351-8c YD.
351. 1 1/8 in. Maltese Lace, yd .08

B352-10c YD.
352. 1 1/8 in. Maltese Lace, yd .10

B353-15c YD.
353. 2 1/2 in. Maltese Lace, yd .15

B354-4c YD.
354. 3/4 in. Fine Torchon Ins. .04

B355-5c YD.
355. 1 1/2 in. Fine Torchon Ins. .05

B356-4c YD.
356. 3/4 in. Fine Torchon Lace .04

B357-5c YD.
357. 1 1/2 in. Fine Torchon Lace .05

B358-8c YD.
358. 1 3/4 in. Fine Torchon Lace .08

B359-10c YD.
359. 2 1/2 in. Fine Torchon Lace, per yard..... .10

B360-2c YD.
B360. 3/4 in. Torchon Insertion, yd .02

B361-3c YD.
B361. 1 1/8 in. Torchon Insertion .03

B362-4c YD.
B362. 1 1/2 in. Torchon Insertion .04

B363-2c YD.
B363. 3/4 in. Torchon Lace, per yd .02

B364-3c YD.
B364. 1 1/8 in. Torchon Lace, yd .03

B365-4c YD.
B365. 1 1/2 in. Torchon Lace, yd .04

B366-5c YD.
B366. 2 1/4 in. Torchon Lace, yd .05

B367-4c YD.
B367. 1 1/2 in. Torchon Insertion .04

B368-5c YD.
B368. 2 1/2 in. Torchon Lace, yd. .05

B369. 3 in., above..... .08

B370. 3 1/2 in. Lace to match above .10

B371-5c YD.
B371. 3/4 in. Fine Torchon Ins05

B372-5c YD.
B372. 3/4 in. Fine Torchon Lace. .05

B373-10c YD.
B373. 1 1/4 in. Fine Torchon Lace, yd .10

B374-5c YD.
B374. 1 in. Linen Torchon Insertion, per yard..... .05

B375-5c YD.
B375. 1 1/2 in. Linen Torchon Lace .05

B376-10c YD.
B376. 1 1/4 in. Linen Torchon Lace .10

B377-4c YD.
B377. 1 1/4 in. Linen Torchon Ins. .04

B378-5c YD.
B378. 1 1/2 in. Linen Torchon Lace .05

B379. Fine Silk Chantilly Laces, black or ivory, 2 in. wide .05 3 in. wide .08 3 1/2 in. wide .10 4 in. wide .12 5 in. wide .15 7 in. wide .25

B380. Fine Silk Oriental Lace, black or ivory, 2 1/2 in. .35 Up to 9 in. 1.75

B381. Fine Silk Guipures, in black or ivory, 2 1/2 in. .75 Up to 7 in. 1.75

B3-9951-8c
B3-9951. Black Silk Valenciennes Lace, 3/4 inch..... .08

B3-9954-5c
B3-9954. Black Silk Valenciennes Insertion, 3/8 inch..... .05

B3-5910-18c
B3-5910. Embroidered Chiffon Lace, 4 inch, black or ivory, per yd .18 B3-5911. Same as above, 6 inch, black or ivory, per yard..... .25



B3-5909. Embroidered Chiffon, insertion 1 1/2 inch, black or ivory... .15

Chiffon Allovers

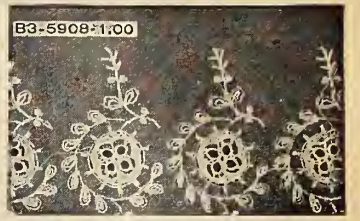

B3-5908-1.00
B3-5908. Embroidered Chiffon, all over, 18 in., black or ivory..... 1.00 Better quality..... 1.25 to 2.00
B382. Black Silk Chantilly Dress Net, 42 inch..... 1.25
B384. Also good assortment of designs, yard 1.50 1.75 2.00 2.25
B385. 27 inch Black Sequin or Ivory and Beaded Allovers, yard..... 2.00 to 6.00
B386. 18 inch Lace Allover, suitable for yokes and sleeves of dresses, black only. .50 .75 1.00 to 2.00

Oriental and Guipure Laces



B3-5764-8c
B3-5764. 1 1/2 inch Oriental Ins., in ivory, butter and ecru shades .08



B3-5765-10c
B3-5765. 3 1/4 in Lace to match above, 10 B3-5766. 4 1/2 in Lace to match above, 15 B3-5767. 5 1/2 inch Lace to match above, per yard..... .20



B3-5602-1.50
B3-5602. 18 inch Guipure Allover, ivory, butter and ecru shades 1.50 Better qualities, per yard 1.75 2.00 2.25 to 5.00
B387. Fine Cotton Guipure Laces, 3 1/2 in. .35 4 1/2 in. .50 6 in. .75
B389. Guipure Insertion, 1 1/4 in. .25 1 1/2 inch..... .35

CAUTION
~~~~~  
Be sure to allow sufficient money for postage if goods are to go by Mail

Chiffon Appliques

B35339. 1-in., black or white... .25  
 B35341. 1 3/4 in., black or white .50  
 B35343. 2 1/2 in., black or white 1.00  
 B3272. 45 inch. Silk Point D'Esprit Net, ivory, ecru or black, yard .75  
 Also Spotted and Figured Russian Nets, per yard .75 1.00 1.25

STAGE 2c PER YARD

B35340. 1 1/2 in., black or white .35  
 B35342. 2 1/2 in., black or white .75  
 B35344. 7/8 in., ivory, butter or ecru .15  
 B35345. 1 in., ivory, butter or ecru .25  
 B35346. 1 1/2 in., ivory, butter or ecru .25  
 B35348. 1 1/2 in., ivory, butter, ecru .35

B35347. 1 1/2 in. ivory, butter or ecru .3  
 B35349. 1/2 in., ivory, butter, ecru .5  
 B35350. 2 1/2 inch, ivory, butter or ecru, per yard..... .5

EMBROIDERIES

B468. Cambric Edging, 2 in. wide, work 1 in., per yard..... .05  
 B469. Cambric Edging, 2 1/2 in. wide, work 1 1/4 in., per yard... .05  
 B470. Cambric Edging, 3 1/4 in. wide, work 1 1/2 in., per yard... .05  
 B471. Cambric Edging, 3 in. wide, work 1 1/2 in., per yard... .08  
 B472. Cambric Edging, 3 3/4 in. wide, work 1 1/2 in., per yard... .08  
 B473. Cambric Edging, 4 1/2 in. wide, work 2 1/4 in., per yard... .10

B474. Cambric Edging, 5 1/2 in. wide, work 2 1/2 in., per yard... .10  
 B475. Cambric Edging, 6 in. wide, work 3 in., per yard..... .15  
 B476. Cambric Edging, 5 in. wide, work 2 1/2 in., per yard... .12 1/2  
 B477. Cambric Insertion, 1 1/2 in. wide, work 3/4 in., per yard... .05  
 B479. Cambric Insertion, 2 3/4 in. wide, work 1 3/8 in., per yard... 10

B478. Cambric Insertion, 2 1/4 in. wide, work 1 1/8 in., per yard... .08  
 B480. Corset Cover Flouncing in Cambric, 17 inches wide, work 7 inch, per yard..... .25  
 B481. Corset Cover Strapping, 1 1/4 in. wide, per yard..... 10  
 B482. Semi-finished Corset Cover Each..... .65 to 1.25

B484. Cambric Edging, 1 inch 1 1/2 in. .03 1 to 2 1/2 .05  
 1 to 4 in. .08 2 to 5 in. .1  
 2 to 6 in. .12 1/2 and B485. Cambric Edging, 2 1/2 to 8 in. .20 .25 .30  
 B486. Cambric Flouncings for Skirts, 7 in., with 3 1/2 in. work  
 B487. Corset Cover Flouncings, 12 to 16 in., yd. .25 .35  
 B488. Nainsook Edging, 1 to 2 in. .05  
 B489. Nainsook Edging, 2 to 3 1/2 in., yard. .10 12 1/2  
 B490. Nainsook Edging, 3 to 7 in., yard. .20 .25 to .5  
 B491. Nainsook Insertions. .05 to .3  
 B492. Swiss Muslin Edgings, 2 1/2 in., yard. .10 12 1/2 .15  
 B493. Swiss Muslin Edgings, 3 to 7 in., yard. .25 to .5  
 B494. Insertions to match Edgings, 1 to 2 1/2 in., yd .08 to "Work in all cases about half width of the cloth."  
 B495. Cambric, Nainsook and Swiss Sets. Of these goods we have a large range of patterns, in one, two or three widths, edging with insertions to match, yd .08 to .7  
 B496. Cambric and Nainsook covers, 20 inch wide, yard. .50 .75 to 1.5  
 B497. Nainsook only, per yard .2.00 2.25 2.5  
 B498. Allover Tucking, 20 in. wide, Cambric and Nainsook. .5  
 B499. Flouncings, 22 to 27 inch, cambric, nainsook and Swiss, per yard. .50 to 1.2  
 B4100. 44 in. Skirtings, in cambric and nainsook, per yard. .65 .75 1.00 1.2  
 B4102. White Cambric Edging, embroidered with pink, sky, cardinal and navy, yard..... .0  
 B4103. Cream Flannel Skirting, sewn, 36 in., per yard .75 .85 1.00 1.3  
 B4104. Cream Flannel Embroidered linen sewn, 2 in., yd. .12 3 in., yd. .15 .1  
 B4105. Silk sewn, 2 in., per yd. 3 in., yd .25 .30 3 1/2 in. .4  
 B4106. Cream Cashmere Embroidered silk sewn, per yard .10 .12 1/2 .15 .20 .25 .3  
 B4107. Cream Cashmere Skirting, in. wide, yd. 1 00 1.25 1.5  
 B4108. Plantagenet Frilling for trimming underwear, open bands, yard .05 .08 .10 .12 1/2 .15 .2  
 B4109. 2 in. Flannelette Embroidered cream on cream, pink on cream, sky on cream, white on sky, pink, cardinal and grey, yard .0  
 B4110. 3 1/2 in. wide, same colors as above..... .0

# BRAIDS, TRIMMINGS AND ROBES

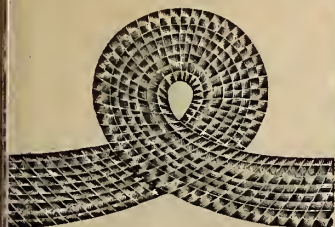

082. Silk Braid, with draw strings. Can be pulled in designs similar to cut, black, white, navy, brown and grey,  $\frac{5}{8}$  inch wide, yd.  $\frac{10}{16}$   $\frac{1}{2}$  in. wide  $\frac{.08}{16}$   $\frac{3}{4}$  inch wide.....  $\frac{.12}{16}$



083. Silk Gimps,  $\frac{3}{4}$  in. wide, black only, yard.....  $\frac{.08}{16}$



084. Silk Gimp, 1 inch wide, black or white, yard.....  $\frac{.10}{16}$



085. Silk Gimp,  $\frac{3}{4}$  in. wide, black or white, yard.....  $\frac{.10}{16}$



086. Silk Gimp, 1 in. wide, white only, yard.....  $\frac{.12}{16}$



087. Silk Passementerie,  $2\frac{1}{2}$  inch wide, black only, yard..  $\frac{.30}{16}$



089. Silk Passementerie,  $2\frac{1}{2}$  inch wide, black only, yard...  $\frac{.50}{16}$



B3088. Silk Passementerie, 2 in. wide, white only, yd.....  $\frac{.35}{16}$



B390. Pearl Garniture, as cut, for trimming evening and wedding dresses, each.....  $\frac{1.25}{16}$   
Other designs.....  $\frac{1.00}{16}$   $\frac{1.50}{16}$

### Fancy Gimps and Braids

- B391. Fancy Braid,  $\frac{1}{4}$  to 1 in. wide, in black, white, navy, cardinal, myrtle, brown, black and gold, white and gold, black and white, navy and white, yard  
.....  $\frac{.08}{16}$   $\frac{.10}{16}$   $\frac{.12}{16}$   $\frac{.15}{16}$   $\frac{.25}{16}$   
B392. Black and white (combined) Silk Passementerie, 1 in., yard  $\frac{.35}{16}$   
B393. Shaded Colors in Silk Chiffon Applique, 1 inch, yard  $\frac{.50}{16}$  to  $\frac{.75}{16}$   
 $\frac{1}{2}$  to 2 inch, yard.....  $\frac{1.00}{16}$   
B394. Persian Band Trimmings, 1 in., yd.  $\frac{.75}{16}$   $\frac{1}{2}$  and 2 in.  $\frac{.75}{16}$  to  $\frac{1.00}{16}$   
B395. White Cotton Trimming Braid,  $\frac{1}{8}$  in.  $\frac{.01}{16}$   $\frac{1}{4}$  in.  $\frac{.01}{16}$   $\frac{3}{8}$  in.  $\frac{.02}{16}$   $\frac{1}{2}$  inch.....  $\frac{.02}{16}$   
B396. Silver or Gold Tinsel Braid (flat),  $\frac{1}{8}$  inch, yd.  $\frac{.03}{16}$   $\frac{1}{4}$  inch  $\frac{.05}{16}$   $\frac{3}{8}$  inch.....  $\frac{.07}{16}$   $\frac{1}{2}$  inch.....  $\frac{.10}{16}$   
B397. Gold or Silver Soutache Braid,  $\frac{1}{2}$  inch, yard.....  $\frac{.03}{16}$   $\frac{.04}{16}$   $\frac{.05}{16}$   
B398. Colored Military Braid,  $\frac{1}{4}$  inch, yard  $\frac{.02}{16}$  up to  $\frac{1}{2}$  inch.....  $\frac{.12}{16}$   
B399. Fine Black Silk Eyeglass Cord, yard.....  $\frac{.05}{16}$   
B3100. Black Mohair Russia Braid,  $\frac{3}{8}$  inch, yard.....  $\frac{.03}{16}$   $\frac{.04}{16}$   
B3101. Sequin Steel Gimps,  $\frac{1}{4}$  inch, yd.  $\frac{.10}{16}$   $\frac{1}{2}$  in.  $\frac{.25}{16}$  1 in.  $\frac{.40}{16}$  to  $\frac{.75}{16}$   
B3102. White and Gold Silk Appliques,  $\frac{3}{4}$  inch, yard.....  $\frac{.50}{16}$   $\frac{.75}{16}$   $\frac{.85}{16}$   
B3103. White Sequin Gimps,  $\frac{1}{2}$  inch, yard  $\frac{.15}{16}$   $\frac{.20}{16}$   $\frac{.25}{16}$  1 inch  $\frac{.35}{16}$   $\frac{.50}{16}$   $\frac{.60}{16}$   $\frac{1}{2}$  inch.....  $\frac{.75}{16}$  to  $\frac{1.50}{16}$



- B3104. Black Mohair Military Braid,  $\frac{1}{2}$  in. yard  $\frac{.02}{16}$   $\frac{3}{8}$  in.  $\frac{.04}{16}$   $\frac{1}{2}$  in.  $\frac{.05}{16}$   $\frac{5}{8}$  in.  $\frac{.06}{16}$  1 in.  $\frac{.08}{16}$   $\frac{1}{8}$  in.  $\frac{.10}{16}$   $\frac{1}{4}$  in.  $\frac{.12}{16}$  2 in.....  $\frac{.20}{16}$   
B3105. Also in cream, widths from  $\frac{1}{2}$  to  $\frac{1}{2}$  in.,  $\frac{.02}{16}$   $\frac{.04}{16}$   $\frac{.06}{16}$  1 in. and  $\frac{.12}{16}$   
B3106. Black Worsted Military Braid,  $\frac{1}{2}$  in., yd.  $\frac{.02}{16}$  up to  $2\frac{1}{2}$  in.  $\frac{.18}{16}$   
B3107. Black Mohair Tubular Braid,  $\frac{3}{4}$  to  $\frac{3}{8}$  in. yard.....  $\frac{.05}{16}$   $\frac{.08}{16}$   
B3108. Black Mohair Binding Braid,  $\frac{1}{4}$  in., yd.  $\frac{.08}{16}$   $\frac{3}{8}$  in.  $\frac{.10}{16}$   $\frac{1}{2}$  in.  $\frac{.10}{16}$   
B3109. Black Silk Binding Braid,  $\frac{1}{4}$  in., yd.  $\frac{.05}{16}$   $\frac{3}{8}$  in.  $\frac{.07}{16}$   $\frac{1}{2}$  in.  $\frac{.08}{16}$   $\frac{3}{4}$  in.  $\frac{.12}{16}$  1 in.....  $\frac{.15}{16}$   
B3110. Colored Worsted Soutache Braid,  $\frac{1}{2}$  inch, yard.....  $\frac{.01}{16}$   
B3111. Black or Colored Silk Soutache Braid,  $\frac{1}{2}$  in., yd.  $\frac{.03}{16}$  doz. yds.  $\frac{.30}{16}$   
B3112. Also black or white, yd.  $\frac{.05}{16}$  or dozen yards.....  $\frac{.50}{16}$   
B3113. Black or Cream Woolen Russian Braid,  $\frac{1}{2}$  inch, yard.....  $\frac{.01}{16}$  or per doz. yards.....  $\frac{.10}{16}$

## SEMI-FINISHED LACE ROBES

We import every Robe direct from the largest lace manufacturers.

We have at all times a large variety of all the new Parisian Styles.



Consist of shaped material for skirt and embroidered goods for back, front and sleeves of waist and can be made over any foundation.  
B3114. Fine Oriental Lace Robe, in ivory, butter and eoru, or Paris shade  
.....  $\frac{8.00}{16}$   $\frac{10.00}{16}$   $\frac{12.00}{16}$   $\frac{15.00}{16}$   $\frac{25.00}{16}$   
B3115. Fancy Sequin Robes, in black only, well covered designs, each.....  
 $\frac{10.00}{16}$   $\frac{12.00}{16}$   $\frac{15.00}{16}$   $\frac{20.00}{16}$   $\frac{25.00}{16}$   $\frac{35.00}{16}$   
B3116. Fancy Silk Embroidered and Lace Costumes in black or ivory.....  
 $\frac{50.00}{16}$  and  $\frac{75.00}{16}$

## INFANTS' BIBS AND FEEDERS

### Fine Embroidered Bibs



B4111. Quilted cambric, lace or embroidery, trimmed.....  $\frac{.05}{16}$

If to be sent by mail allow sufficient postage, any over will be returned.

### Medallion Center Bibs

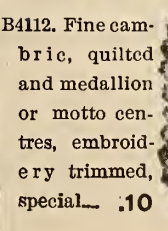

B4112. Fine cambric, quilted and medallion or motto centres, embroidery trimmed, special.....  $\frac{.10}{16}$

B4113. We have also a very extensive range of fancy quilted cambric bibs at  $\frac{.07}{16}$  each or 4 for  $\frac{.25}{16}$ ;  $\frac{.09}{16}$  each or 3 for  $\frac{.25}{16}$ ;  $\frac{.12}{16}$   $\frac{.15}{16}$   $\frac{.20}{16}$   $\frac{.25}{16}$  ea. or 3 for  $\frac{1.00}{16}$

### Fine Hand-Made Bibs

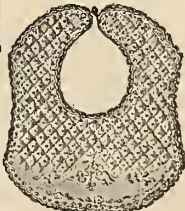

B4114. Fine Hand-made Mull Bibs, neatly quilted and embroidered, button-holed edge, very soft and absorbent, special, ea.  $\frac{.25}{16}$   
B4115. We also have a number of similar styles

to above cut, each  
 $\frac{.20}{16}$   $\frac{.25}{16}$   $\frac{.35}{16}$   $\frac{.60}{16}$   $\frac{.75}{16}$   
B4116. Japanese Silk Quilted Bibs, with fancy embroidered centres, finished with lace or silk embroidery  $\frac{.25}{16}$   $\frac{.35}{16}$   $\frac{.50}{16}$   $\frac{.65}{16}$   $\frac{.75}{16}$   $\frac{1.00}{16}$   
**Special Feeding Bibs**  
B4117. Special Feeding Bibs, made from fine rubber sheeting, natural color. Sizes  $8\frac{1}{2}$  x 10 and 10 x 11, each  $\frac{.12}{16}$  Size 11 x 13, each.....  $\frac{.15}{16}$

# Veilings, Nets, Chiffons and Ruchings

## REMEMBER

Always allow sufficient money for postage if goods are to go by Mail. We will refund any balance left.

### Veilings

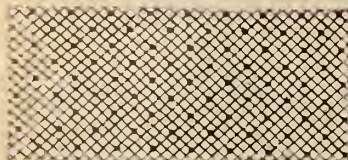

B3117. Fancy Mesh Tuxedo Net Veiling, with Silk Chenille spot, 18 inches, black, brown, navy, ivory, magpie, yd .10 .12½ .15 .20 .25 .35

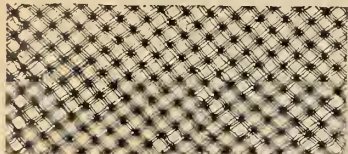

B3121. Fancy Mesh Tuxedo Net Veiling, 18 inches, black, yard. .25  
 B3118. Russian Net Veiling, 18 inches, black, brown, navy, ivory, magpie, yard. .15 .20 .25 .35  
 B3119. Fancy Mesh Tuxedo and Russian Net Veiling, in black only, 18 inches, yard. .50 .65 .75 1.00

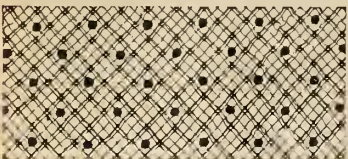

B3122. Fancy Russian Net Veilings, 18 inches wide, black only, chenille spotted. .35  
 B3120. Fancy Mesh Tuxedo Net Veiling, 18 inches, black, brown, navy and ivory, yard. .35  
 Also Tuxedo Meshes, yd .15 .20 .25  
 B3123. Magpie Veilings, black and white mesh, 18 inches wide, yard. .20 .25 .35 .50 .65 .75  
 B3124. Silk Crepe de Chine Veiling, with satin stripe on edge, 14 inches wide, black, ivory, brown and navy, yard. .35  
 B3125. Silk Cambray Net, plain black only, yard. .15 .20 .25  
 B3126. Silk Cambray Net, with chenille spot, 18 inches, black, ivory, brown, navy, magpie, yd. .20 .25 .35  
 B3127. Mourning Veiling, 14 inches, silk cambray net, with 1 inch hem, per yard. .25  
 Finer, 1½ inch hem, yard. .35  
 B3128. Black Grenadine Mourning Veiling, heavy border .50 .65 .75  
 B3129. 20 inch Wool Barege Veiling, black, brown, navy and myrtle, yd. .20 .25

### Infants' Veilings

B3130. Infants' Shetland Wool Veils, cream only, each .12½ .15 .20 .25 .35  
 B3131. Infants' Silk Veils, cream only, each. .25 .35 .50

### Automobile Veils

B3133. We also have an extensive range of Chiffon and Crepe de Chine Auto Veils, 3 yards long, all the leading colors, each 1.25 to 5.00

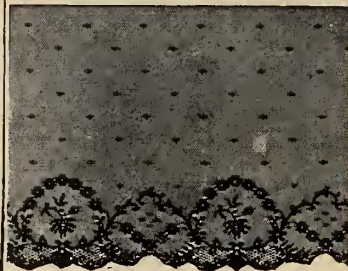

### Chantilly Lace Veils

B3132. Chantilly Lace Veiling, 18 inches wide, very new and stylish, having all over dot with lace edge, as cut, in black, ivory, navy and brown, yard. .50

### Nets

NOTE.—Nets and Laces that have been cut cannot be exchanged.

B3134. Silk Mechlin Nets, 36 in., white and black, yard .15 .20 .25 .35  
 B3135. Colored Silk Mechlin Nets, 36 inches, pink, sky, Nile, apple green, cream, maize, orange, heliotrope, yard. .25  
 B3136. Bridal Veilings, 72 inches, silk cambray net, white. .50 .75  
 Also 108 inches wide, yard. 1.00  
 B3137. Black Silk Brussels Net, 36 inches, yard .35 .50 .75 1.00 1.25

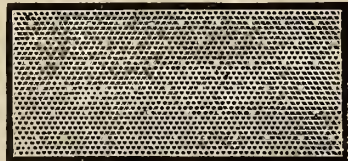

B3138. Cotton Point D'esprit Net, 36 in., white, cream, ecru .25 .35 .50  
 Also 72 inches wide, yard .50 .75

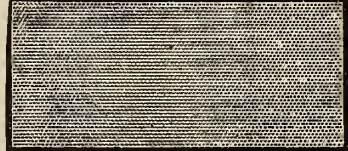

B3140. Wash Blonde Net, 36 inches, white and cream, yd .25 .35 .50  
 B3142. Confirmation Net, 72 inches, white, yard. .35 .45 .65  
 B3143. Embroidery or Mosquito Nets, 72 inches, white, yd .25 .35 .50  
 B3144. Cotton Fish Nets, for fancy work, 18 inches, white only, yd .65

### Silk Chiffons

NOTE.—Send for samples of our special 35c chiffon. All the best shades.  
 B3145. 41 inch Silk Chiffon, in black, white, cream, maize, rose, sky, Nile, helio, cardinal, brown, navy, grey, tuscan, reseda, champagne, turquoise, and all the leading special shades, yard. .35  
 B3146. 46 inch Pure Silk Mousseline-de-Soie, in black, white and cream only, yard. .50 .65

### Tucked Chiffons

B3147. Tucked Chiffon or Mousseline-de-Soie, 17 inches of tucking with 3 inch margin of plain on both sides, in black, white or cream, yard .75  
 B3148. Better quality, 23 inch tucking, 3 inch margin, yard 1.25

### Ruchings and Frillings

B3149. Fancy Box-pleated Silk Ruching, ¾ in. wide, in black, white, cream, rose, sky, special, yard .05  
 B3150. Fancy Box-pleated Silk Ruching, ½ in. wide, in black or white, yard. .07  
 B3151. Double Edge Shirred Silk Chiffon Ruching, ½ in. wide, in black, cream, rose, sky, yd. .10  
 B3152. Widows' Lisse Borderings, in white, yd. .15 .25  
 B3153. Fancy Chiffon and Lisse Banded Frillings, for neck wear, in black, white, cream, sky and pink, yard. .15 .20 .25 .30 .35  
 B3154. Double Ruching for Babies' Bonnets, in white, yard. .25 .50  
 B3155. 1 inch Muslin Frilling, double row suitable for nurses' caps, in white, yd .05 or dozen yards .55  
 B3156. Tourists' Silk Cord Frilling, white, yd .05 or dozen yards .55

NOTE.—Plaiting is drawn out straight when measuring, 1 yard on the straight making ½ yard plaited.

B3157. 4 inch Plaited Chiffon, in black, white, cream, yard. .10  
 B3158. 14 inch Plaited Chiffon, in black, white, cream, yard. .25  
 B3159. 22 inch Plaited Chiffon, in black, white and cream only, yd .35  
 B3160. 4 inch Plaited Chiffon, black or white, with edge of silk ruching, yard. .15  
 B3161. 6 inch Plaited Chiffon, black or white, with edge of silk ruching, yard. .20  
 B3162. 9 inch Plaited Chiffon, black or white, with edge of silk ruching, yard. .25  
 B3163. Three rows Plaited Chiffon, with ruching, mounted on band, black or white, yard. .35

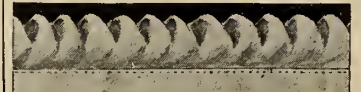

B3164. Chiffon Neck Frilling, in white, cream, black, sky, rose, red, champagne and green, yd .25

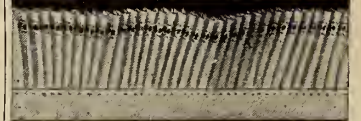

B3165. Hemstitched Chiffon Neck Frilling, white, cream, sky, black, rose, yard. .35  
 Wider Widths for sleeves, black and white. .50

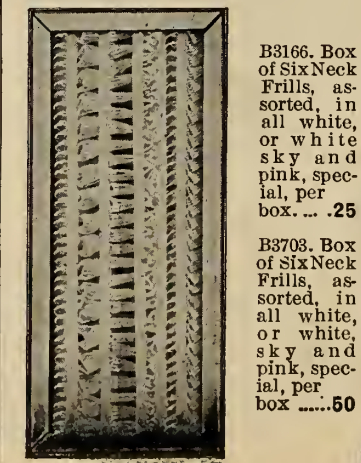

B3166. Box of Six Neck Frills, assorted, in all white, or white or sky and pink, special, per box. .25

B3703. Box of Six Neck Frills, assorted, in all white, or white, sky and pink, special, per box. .50



Orders to be sent in the o shipment must be received the one letter, otherwise th will be shipped separately.

Fine Crepe de Chine Scarf, 2½ yards long, 13½ ins. wide, finished at ends with fine hemstitching, color, sky, pink white, black, and mauve, price

1.50



Scar Extra Fin Crepe Chin Scarf, 10 yds. long 18 in. whi whit grou with pr ty flor design, sky, pi and hel ends she stitche price each

2.5

Handson Spani hand r lace, yards lo 18 inch wide, r fterns, black white each

4.9!

# HANDKERCHIEFS AND MUFFLERS

**HANDKERCHIEF SECTION.** The growth of our Handkerchief Section demonstrates to us that our customers are finding out that we can save money for them on small as well as large items. The reason why is because we are offering handkerchiefs, whether cotton, linen or silk, at the lowest possible prices.

## Men's Japanette Handkerchiefs

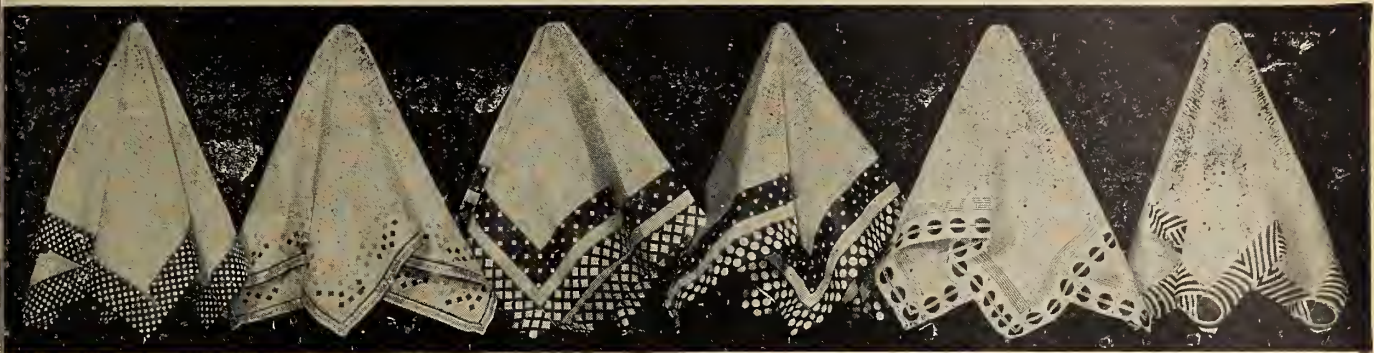

These beautiful Japanette Handkerchiefs have the wearing qualities of the best linen, the softness of the finest cambric, and the beauty of the finest silk, are large size 18 x 18, white centers with colored hemstitched border. These elegant handkerchiefs are also suitable for making KIMONOS, APRONS, DUSTING CAPS, SLEEVE PROTECTORS, Work Bags, etc. We can furnish these exquisite handkerchiefs in colored borders of navy and white, sky and white, mauve and white, green and white, pink and white, and other fancy combinations. **Our price only**.....

**3 for .25**

## Order by Number **Men's Muffler Squares** If sent by mail allow sufficient postage



Our showing of Muffer Squares for this season is exceptionally large and varied and will be found very desirable as a useful and acceptable present.

B4-4. Mufflers, plain cream, also cream with colored polka dot, fancy stripes and checks, each ..... **.15 .20**

B4-6. Mufflers, colored, in stripes, plaids and checks

each **.15 .20 .25 .35** or 3 for **1.00**  
 Cashmere, all wool, plain cream and cream with colored polka dot, each **.25 .35 .50**



plaids, newest designs, each..... **1.00 1.25 1.50**  
 Extra heavy, each **2.00 2.25 2.50 3.00**

B4-10. Colored Cashmere, all wool, in light and dark colors, plaids and polka dots, each **.35 .50 .75**

Also silk mixtures, each **.50 .75 1.00**

B4-12. Cashmere, in shepherd's black and white check, each **.25 .35 .50**

B4-14. Colored Silk, large size, brocaded fancy stripes and



full size, satin borders, extra heavy. Special **.75**  
 B4-22. Black Silk Mufflers, hemstitched, twilled, also black and white shepherd's plaids, with tape bordered edge, extra large, each..... **.75 1.00 1.25 1.50**

B4-16. Cream Brocaded Silk Mufflers, large size, each

**1.00 1.25**  
 Extra heavy, each **2.00 2.50**

B4-18. Cream Japanese, hemstitched, pure silk twilled, extra large size, each **.75 1.00**  
 ..... **1.25**

B4-20. Black Silk Muffer,

## PAPER NAPKINS AND LUNCH SETS

4. Japanese Paper Napkins, splendid assortment of neat and appropriate designs for all occasions, including the following: Lilac, violets, wild rose, palms, holly, aster, orchid, insectia, Scotch thistle, cupid, British American or German flag, golf, hunting, yachting, rose girl, musical and masonic, per doz. **.05**



This cut illustrates an "All Canadian" Design Napkin, produced by our designers and confined strictly to The T. Eaton Co., Limited. Price per package of 100 ..... **.40**  
 Per doz..... **.05**



assortment of patterns.

We are also showing something new in a Lunch Set, put up in a neat box, containing 1 tablecloth (size 42x70 inches), 12 napkins. For luncheons or evening parties these paper sets are very popular, being both dainty and economical. They come in the following designs: Roses, golden rod, Japanese social tea, lily, chrysanthemum, wild rose, holly, box **.15**

**Eaton's Special**  
 B4-30. Our assorted box of Napkins, each contain 50 napkins, ten designs, neatly folded, and in an Special, per box.. **.15**

## Men's Mercerized Handkerchiefs (Silk Initial)



Men's extra fine mercerized handkerchiefs in white only with fine hemstitched hems, full size with richly embroidered silk initial. Each handkerchief carefully made and of long wearing

qualities. When ordering be sure to state initial wanted. each ..... **.12½**

Handkerchiefs if by mail each 2c extra.

# HANDKERCHIEFS

See page 97 for Special Line of Men's Handkerchiefs.

## Real Lace Handkerchiefs

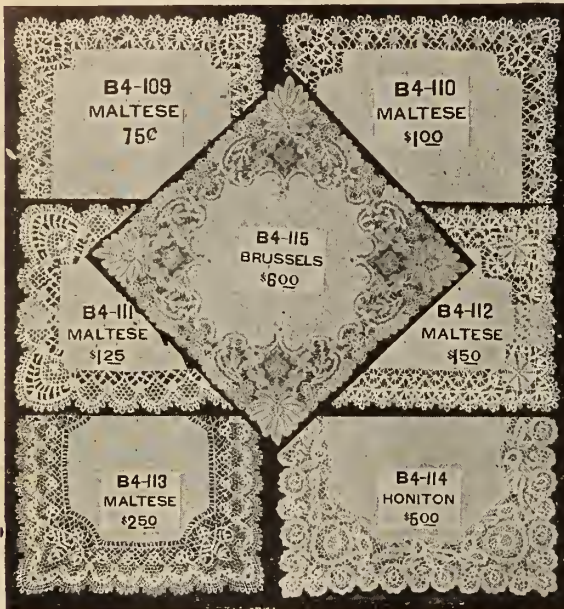

NOTE—Above cut shows only a few of our splendid range of real lace handkerchiefs. Centres, Sheer Linen. Maltese Lace, all hand made, 50c, 75c, \$1.00, \$1.25; deeper lace, \$1.50, \$2.00, \$2.25 and \$2.50 each. Honiton, all hand made, \$1.50, \$2.00, \$2.50, \$3.00, \$3.50, \$4.00, \$4.50, \$5.00, \$6.00, \$8.00, \$9.00, \$10.00 and upwards. Brussels Point, hand made, \$5.00, \$6.00, \$8.00, \$10.00; extra fine, \$15.00, \$20.00, \$25.00, \$35.00 and \$50.00 each.

## Plain and Fancy Silk Handkerchiefs

- B4-42. Plain Cream, Japanese, hemstitched, pure silk, children's size, 10c, 18c or 3 for 50c. Men's size, 25c and 35c each, or 3 for \$1.00.
- B4-44. Plain Cream Hemstitched Japanese Pure Silk, large size, extra heavy, 50c, 75c and \$1.00 each.
- B4-45. Twilled Silk Hemstitched Japanese Plain Cream, 35c, 50c; extra large and heavy, 75c and \$1.00.
- B4-46. Black Hemstitched Pure Silk, 35c and 50c each; twilled, 75c each.
- B4-47. Men's Woven Tape Border Japanese Silk, large size, 25c, 35c or 3 for \$1.00; 50c and 65c each.
- B4-48. Brocaded Silk Handkerchief, in mixed colors, 25c, 35c, 50c and 65c each.
- B4-49. Men's Japanese Pure Silk Handkerchief with hemstitched colored border, in fancy designs, as cut, 50c.

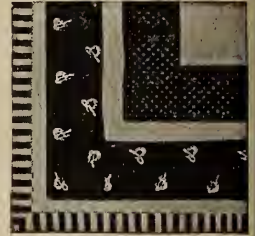

B4-49.

## Women's Linen Handkerchiefs

- B4-50. Centres, 8 x 8 and 9 x 9 inch, 1/4-inch hemstitched, 3 for 25c and 2 for 25c.
- B4-50 1/2. Ladies' 12-in. fine Irish Linen, hemstitched, 1/8, 1/4, 1/2-in. hems, 9c or 3 for 25c; 10c or \$1.20 doz; 12 1/2c or \$1.50 doz; 15c or \$1.70 doz; 18c or 3 for 50c; 20c or \$2.25 doz. The 20c handkerchief is of the finest Irish linen made.
- B4-51. Ladies' large size pure Irish Linen, 4 for 25c, 3 for 25c, 2 for 25c; finer hemstitched, wide and narrow hems, 15c or \$1.70 a doz; 18c or \$2.00 doz; 20c or \$2.25 doz; 25c or \$2.75 dozen.
- B4-52. Ladies' Extra Fine Sheer Linen, hemstitched 1/4 and 1/2-inch hems, 12 1/2c, 15c, 18c, 20c and 25c each.
- B4-53. Ladies' Shamrock Handkerchiefs, extra fine, 45c each or \$5.00 doz; 65c each or \$7.50 dozen.
- B4-54. Ladies' Black Border, Pure Irish Linen, hemstitched, 10c, 12 1/2c, 15c each or \$1.70 doz; 18c each or 3 for 50c; 20c each or \$2.25 doz; 25c each or \$2.75 dozen.

## Men's Linen Handkerchiefs

- B4-32. Men's Pure Irish Linen, tape border, medium size, 4 for 25c; 3 for 25c; 2 for 25c; 15c or \$1.70 doz; 18c or \$2.00 doz; 25c or \$2.75 dozen.
- B4-33. Men's 3/4 size, Pure Irish Linen, tape borders, 12 1/2c or \$1.50 doz; 15c or \$1.70 doz; 18c or \$2.00 doz; 25c or \$2.75 dozen.
- B4-34. Men's Hemstitched Pure Irish Linen, 1/4, 1/2, 3/4 and 1-inch hem. 10c, \$1.20 doz; 12 1/2c or \$1.50 doz; 15c or \$1.70 doz; 18c or \$2.00 doz; 20c or \$2.25 doz; 25c or \$2.75 doz; 35c or \$4.00 doz. The 35c quality is of the finest Irish linen made.
- B4-35. Men's Hemstitched, extra large, fine Irish Linen, wide and narrow hems, 35c or \$4.00 doz; 45c or \$5.00 doz; 60c or \$6.75 doz.

## Fancy Handkerchiefs

- B4-36. Fancy Swiss, embroidered edge, embroidered and hemstitched edge, and lace trimmed, 3 for 25c; 10c, 12 1/2c, 15c, 18c each or 3 for 50c; 20c, 25c, 35c or 3 for \$1.00.
- B4-37. Fancy Swiss, embroidered in black, 12 1/2c, 15c, 18c, 20c, 25c and 35c each or 3 for \$1.00.
- B4-38. Fancy Linen, embroidered in black, 35c, 50c, 65c, 75c and \$1.00 each.
- B4-39. Fancy Linen, embroidered in white, 35c or 3 for \$1.00; 50c, 65c, 75c, \$1.00; extra fine, \$1.25, \$1.50, \$1.75, \$2.00 and \$2.50 each, all new patterns.
- B4-40. Fancy Openwork, guipure edges, all linen, 75c, \$1.00, \$1.50, \$1.75, \$2.00 and \$2.50 each.

## Cotton Handkerchiefs

- B4-55. Children's plain, white hemmed Irish lawn, also colored borders, 20c, 24c and 30c doz.
- B4-56. Ladies' plain, white hemstitched Irish lawn, also colored borders, 8 for 25c; 6 for 25c and 4 for 25c.
- B4-57. Ladies' Irish Lawn, hemstitched, black borders. 6 for 25c and 4 for 25c.
- B4-58. Men's tape border Irish lawn, large size, 8 for 25c, 6 for 25c, 4 for 25c, and 3 for 25c.
- B4-59. Men's plain, white hemstitched Irish lawn, 4 for 25c.
- B4-60. Men's Colored Handkerchiefs, red and white, also blue and white, 6 for 25c, 4 for 25c, 3 for 25c, 2 for 25c and 10c each.

# Ladies' and Men's Initialed Handkerchiefs

The cuts below are an exact reproduction of the initials, which are all hand embroidered by the peasants in Ireland. The handkerchiefs themselves are of fine Irish Linen, grass bleached and finely laundered, with narrow hemstitched hems. Silk Handkerchiefs Nos. B4-66 and B4-67 we import direct from Japan, thereby gaining for you extra quality at the exceptionally low prices quoted below. If requested will put these up in fancy boxes suitable for gift making.



B4-61



B4-62



B4-63



B4-64



B4-65



B4-66



B4-67

- B4-61. Ladies' Pure Irish Linen Handkerchiefs, hemstitched, hand embroidered initial, as cut, 18c each or \$2.00 dozen.
- B4-62. Ladies' Pure Irish Linen Handkerchiefs, hemstitched, hand embroidered initial, as cut, 25c each or \$3.00 dozen.

- B4-63. Ladies' Pure Irish Linen Handkerchiefs, hemstitched, extra fine, initial as cut, 35c each or \$4.00 dozen.
- B4-64. Men's Pure Irish Linen Handkerchiefs, hemstitched, hand embroidered, initial, as cut, full size, 25c each or \$3.00 dozen.
- B4-65. Men's Pure Irish Linen Handkerchiefs,

- hemstitched, extra fine, hand embroidered initial, as cut, 35c each or \$4.00 dozen.
- B4-66. Men's Pure Japanese Silk Handkerchiefs, good size, 1 1/2-inch hem, special, 25c each.
- B4-67. Men's Pure Silk Japanese Handkerchiefs, 1/2 inch hem with small neat initial, as cut, 35c each or 3 for \$1.00. Better qualities, initialed, 50c and 75c.

# Swiss Linen and Lawn Handkerchiefs

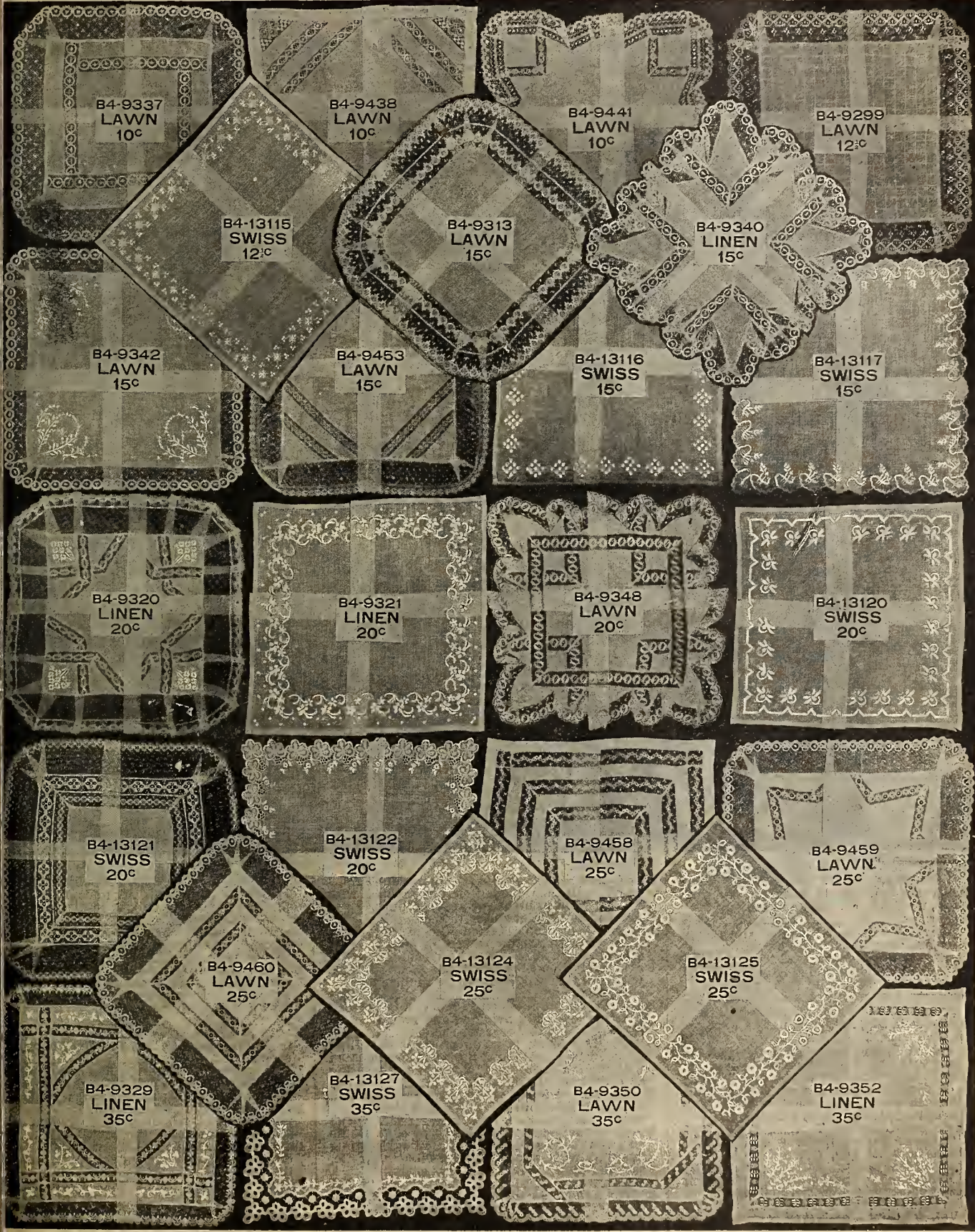



B3-102. Silk Stock, white silk binding and val. lace ruche in black, white, cream, sky, Nile, red, pink, reseda, helio, navy and brown, each ..... **.25**  
 B3-103. White Silk Stock with jabot and piping of contrasting colors, colors range same as B3-102, also all black, each..... **.35**  
 B3-106. White Silk Stock braided with taffeta silk in black, white, sky, Nile, red, pink, reseda, navy, brown and all black, each ..... **.50**  
 B3-107. Folded Ecu Net Stock with French knots in black, cream, sky, red, pink, navy and brown, each ..... **.50**  
 B3-108. Folded Chiffon Stock trimmed with bebe, Irish and val. lace with chiffon ruche in black and white, white, sky and pink, each ..... **.50**  
 B3-109. Chiffon Stock trimmed with white Swiss medallions in white, sky and pink, each ..... **.50**  
 B3-110. Neat Val. Lace Stock on foundation of taffeta, white only, each..... **.50**  
 B3-111. Tailored Taffeta Stock with Ecu lace medallions in white, sky, Nile, red, pink, navy and brown, each ..... **.50**  
 B3-112. White Chiffon and Lace Stock with light touches of black, white, cream, sky, Nile, pink, helio, navy and brown, each..... **.75**  
 B3-114. Val. Lace Stock high at sides with chiffon jabot ornamented with colored buttons in black, white, cream, sky, Nile, red, reseda, navy and brown each ..... **.75**

B3-115. Sky and White Combination Folded Stock with lace medallion ornamented with French knots in black, white, sky, pink, reseda, helio, violet and navy, each..... **.75**  
 B3-116. Accordion Pleated Cream Net Stock trimmed with narrow ribbon in cream, sky, pink and brown, very new, each ..... **.75**  
 B3-117. Handsome Folded Chiffon Stock trimmed with satin ribbon and beads, in black only, each ..... **.85**  
 B3-118. Dainty Chiffon and Fine Val. Lace Stock trimmed with silk applique and medallions in white, sky or pink, each ..... **.85**  
 B3-119. This Stock is made of Folds of white, pink, champagne and sky Chiffon ornamented with beads and chiffon ruche, make a pleasing and effective combination, each..... **1.00**  
 B3-120. Folded Stock of Messaline Silk and Val. Lace in black, white, sky, Nile and pink, each ..... **1.00**  
 B3-121. Fancy Stock of Folded Crepe de Chine and double row hemstitched Chiffon Ruching trimmed with silk applique in black, white, sky and pink, or Nile and pink combinations, each ..... **1.00**  
 B3-122. Fancy Stock of Fine Folded Net in cream only, trimmed with Swiss guipure and steel beads. Stylish, each ..... **1.00**  
 B3-123. Fancy Stock of Filet Net trimmed with fine val. with folds of chiffon laid on in white, sky or pink, each ..... **1.00**

B3-124. Cream Lace Stock with chiffon jabot and lace medallions, with silk folds at top in black, cream, sky, pink or reseda, each ..... **1.00**  
 B3-125. Handsome Chiffon Stock ornamented with fine medallions and pearl beads, with folds of crepe de chine at top in cream, sky, Nile or pink, each..... **1.00**  
 B3-126. White Hand Made Lace Stock interlaced with folded crepe de chine in black with white French dots, sky with pink dots, Nile with brown dots and brown with pink dots, each ..... **1.00**  
 B3-127. Chiffon Stock trimmed with guipure medallions and the new Dresden ribbon, each ..... **1.00**  
 B3-128. White Folded Chiffon Stock trimmed with Swiss applique and colored rosettes in white, sky, Nile, pink and brown, each ..... **1.00**  
 B3-129. White Chiffon and Val. Lace Stock with pleated jabot trimmed with colored ribbon in black, white, sky, Nile, pink, each..... **1.00**  
 B3-130. Cream Oriental Lace Stock with folds of crepe de chine in cream, sky, pink and brown, each..... **1.00**  
 B3-131. Effective Black and White Stock silk lace and chiffon, new and in good taste, each ..... **1.00**  
 B3-132. Elaborate Stock of Chiffon and Fine Val. Lace trimmed with pearl beads and silk applique in all the light Persian effects, each ..... **2.00**



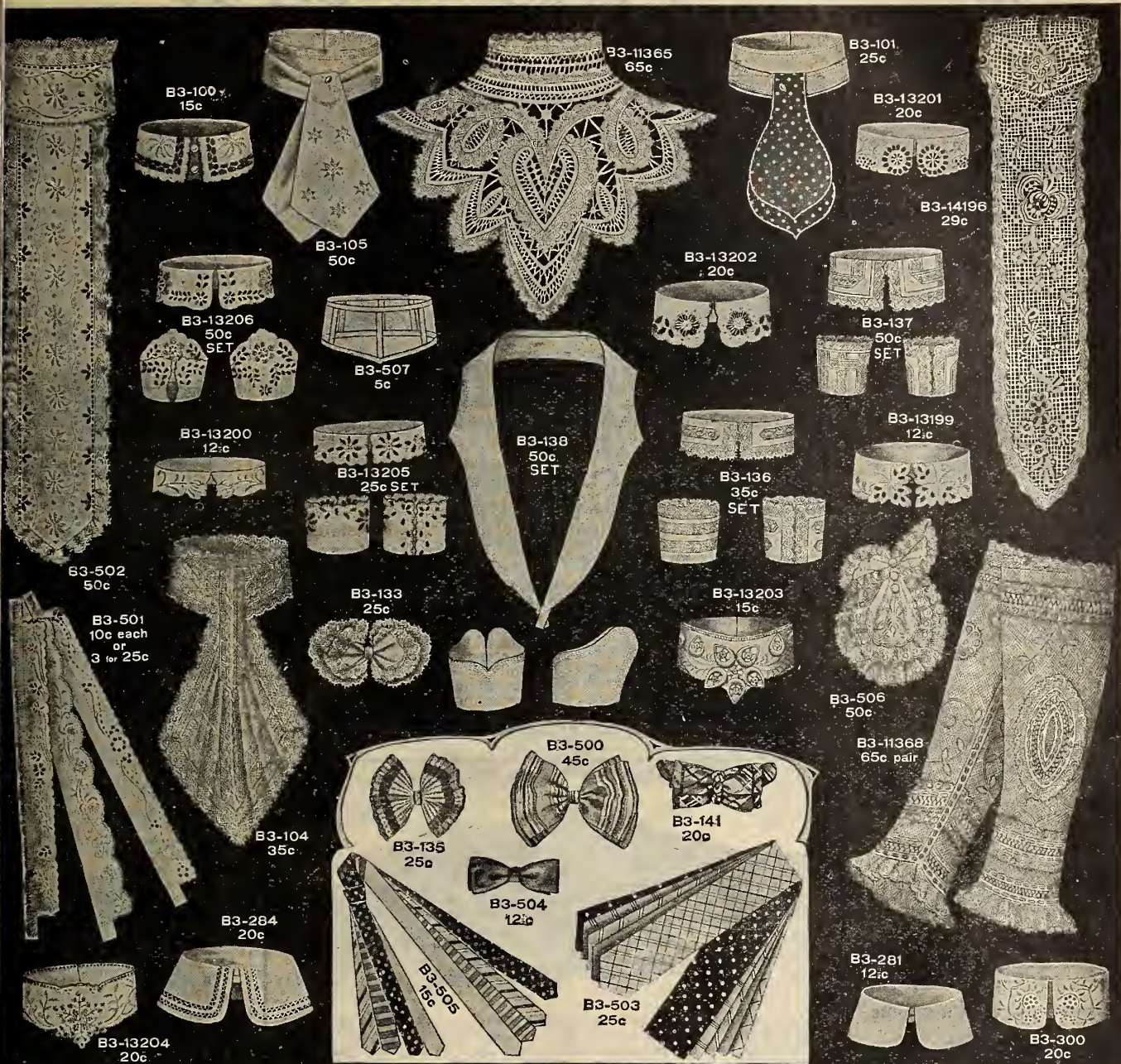

0. The new Semi-stiff Embroidered Linen collar, greatly worn in Paris and New York, fancy open work edge with neat embroidered design. Specially gotten out and is extra value. Sizes 12½, 13, 13½, 14 and 15. Be sure to state size required. Ea. **.15**  
 1. The new take-apart Linen Stock (washable), with silk throwover in navy or the new brown polka dot, or any plain shade desired; very smart. Each **.25**  
 2. Fine Stock of Valenciennes Lace, white only. Each **.35**  
 3. Tailored, Linen Ascot, embroidered with silk, in white, sky, pink, navy or brown. Each **.50**  
 4. The New Longerie Bow of fine Lawn and Valenciennes Lace for wearing with embroidered linen collars. Each **.25**  
 5. Fancy Cream Net Bow, with colored piped edge, in black, white, sky, pink, red and brown. Each **.25**  
 6. Collar and Cuff Sets of fine lawn and Valenciennes lace and insertion. Per set **.35**  
 7. Extra fine Collar and Cuff Sets, trimmed with fine Valenciennes. Per set **.50**  
 8. Fine Linen Coat Set of Collar and Cuffs, with five rows of stitching on edge, to be smartly worn this season. Per set **.50**

B3-141. Ladies' Fancy Double Shield Bow in assorted fancy plaids. Each **.20**  
 B3-281. Plain Eton Collar, round or square corners 2 inch at back, 1¼ inch in front. Sizes 11 to 14½. Each **.12½**  
 B3-300. Fancy Embroidered Linen Collars in styles similar to cut. Sizes 12¼ to 14½. These collars will be greatly worn this season. We have provided an immense stock representing scores of designs. Prices vary from **.15 .20 .25 and .35** each.  
 B3-500. Fancy Roman Striped Shield Bow of heavy corded silk. New York style. Ea. **.45**  
 B3-501. Fine Swiss Embroidered Collar Tabs, white only. **.10** or 3 for **.25**  
 B3-502. Fine Embroidered Plastron, trimmed with Valenciennes lace, white only. Ea. **.50**  
 B3-503. Silk Windsor Ties, plaid and clan tartans, including McKenzie Forbes, King Edward, Royal Stuart, Victoria, Gordon, McDuff, and black and white check. Each **.25**  
 B3-504. Ladies' Silk Shield Bow, all colors. Each **.12½**  
 B3-505. String Ties, silk or satin. Each **.15**  
 Larger and better quality at **.25**  
 B3-506. Fancy Embroidered Barrette, trimmed with fine Valenciennes lace, for wearing with linen collar, white only. Each **.50**

B3-507. Chiffon Collar Forms, soft or stiff, all sizes. Each **.05**  
 B3-11365. Hand-made Yoke of Battenberg Braid and fine Valenciennes Lace, white only. Each **.65**  
 B3-11368. Fine Lace Sleeves of embroidered net and Valenciennes; effective and new; white only. Each pair **.65**  
 B3-13199. Eyelet Embroidered Collar Tab, white only. Each **.12½**  
 B3-13200. Swiss Embroidered Collar Tab, white only. Each **.12½**  
 B3-13201. Very Fine Embroidered Collar Tab, white only. Each **.20**  
 B3-13202. White Collar Tab, in effective eyelet patterns, white only. Each **.20**  
 B3-13203. White Embroidered Stock Collar in fancy open work design. Each **.15**  
 B3-13204. Heavily Embroidered Stock Collar, white only. Each **.20**  
 B3-13205. Fancy Collar and Cuff Set, embroidered in eyelet, medallion effect, white only. Special, per set **.25**  
 B3-13206. Very Fine Embroidered Collar and Cuff Sets, imitating the real hand embroidered work, white only. Per set **.50**  
 B3-14196. Fine Lace Plastron, introducing the new filet mesh, ivory only **.29**



# Women's and Children's Wool Gloves

## WOMEN'S LINED GLOVES



B130. Women's Fleece Lined Kid gloves, fur top, in tan and brown, sizes 6 to 8, very dressy and snug, per pair..... **.75 1.00**

B129. Women's Fleece Lined Suede gloves, in tan and brown, excellent fit qualities, sizes 6 to 8 or pair..... **.75 1.00**



B131. Women's Fleece Lined Kid gloves, with warm fur top, in tan shades only, sizes 6 to 8, pair **1.25**



B132. Women's Wool Lined Mocha gloves, of specially soft, even quality, in black, tan and grey, sizes 6 to 8, per pair..... **1.50**

B133. Best Quality Fur Lined Suede gloves for Zero time, rabbit lined, per pair..... **2.25**  
squirrel lined, per pair..... **3.75**

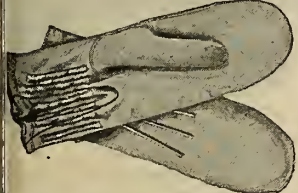

**WOMEN'S LINED MITTS**  
B134. Women's Plain Top Kid or Suede mitts, wool lined, good wearers, in tan only, per pair..... **.75 1.00**

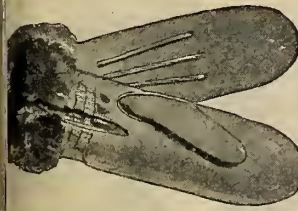

B135. Women's Fur Top Kid Mitts, with warm wool linings, in tan only, pair..... **.75 1.00**

B136. Women's Wool Lined Kid Mitts, black only, for general cold weather service, sizes 6 to 8, pair **1.00**

B136A. Wool Lined Mocha Mitts, of extra fine soft make, in black or tan, per pair..... **1.50**

## WOMEN'S CASHMERE GLOVES



B1-137. Women's Black - Cashmere Gloves, with Jersey wrist, all stylishly finished, pair..... **.25 .35**

B1-138. Women's Black Cashmere Gloves with two dome fasteners, in sizes 5½ to 7, big sellers at per pair..... **.25**

B1-139. Two Dome Cashmere Gloves, in black, white, grey and brown, two qualities, at per pair **.35 .50**

B1-140. Two Dome Cashmere Gloves, in black, white, mode and grey, half-silk lined; beautiful, fine quality pair..... **.50**

B1-141. Women's Plain Cashmere Gloves, in black only, half-silk lined, per pair..... **.65**  
All Silk lined..... **.75**



## SILK MITTS

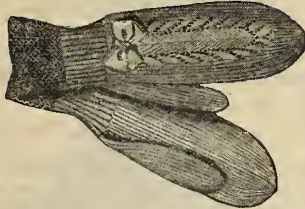

B1-143. Women's Plain Black Silk Mitts, possessing not only style and dressiness, but dependability as well, two qualities, pair..... **1.00 1.25**

B1-144. Women's silk Mitts, with fancy backs in best quality stock pair..... **1.50 1.75 2.00**

## GAUNTLETS

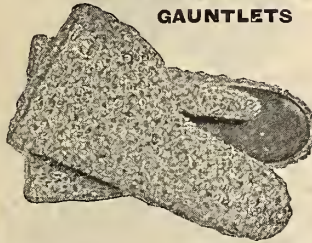

B1-145. Women's Imitation Astrachan Gauntlets, as cut; black only **1.00**

B1-146. Misses' and Boys' Imitation Astrachan Gauntlet Mitts, with fine even curl, black or grey. Sizes 1 to 6, pair..... **.50 .65**

## A SPECIAL IN WOMEN'S GAUNTLETS



B1-147. Women's Imitation Astrachan Gauntlets, in black & gray; heavy leather facing and deep, bell-shaped cuffs; decidedly warm and roomy; for out-door recreation. See cut above. Pair **.75**

## CHILDREN'S WOOL MITTS



B1-148. Boys' or Girls' Single-ply Black Wool Mitts, made from good tenacious stock, per pair..... **.20 .25**

B1-149. Boys' or Girls' Double-ply Black Wool Mitts; stand hard treatment, and plenty of it, pair **.25 .35**

B1-150. Girls' Wool Mitts, with fancy backs; just what the dressy little ladies of to-day are looking for; colors are white, garnet, navy and black, pair..... **.25**



## CHILDREN'S RINGWOOD GLOVES

B1-151. Boys' and Misses' Plain Colored Ringwood Gloves, neat fitting and smartly tidy, in scarlet, garnet, navy, black, or white, pair.. **.25 and .35**

B1-152. Boys' Ringwood, of fancy mixed wool, in dark colors, sizes 2 to 6, per pair..... **.25**

## WOMEN'S WOOL MITTS AND RINGWOOD GLOVES



B1-156. Women's Double-ply Wool Mitts, in black only; suitable for walking, snow shoeing, driving or skating, pair..... **.20 .25 .35**

B1-157. Fancy Knit Double wool Mitts in black only; in these you get comfort, style and long wear; everything a mitt can possess, pair..... **.25 .35 .50**

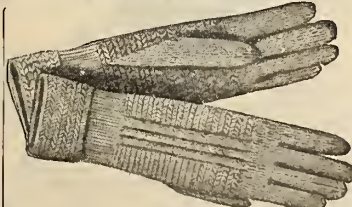

B1-154. Women's Stylish Ringwood Gloves, in neat and up-to-date patterns, carefully-made fingers and close-fitting wrist-cuffs; choice of black or white, per pair..... **.25 .35 .50**

## CHILDREN'S LINED GLOVES

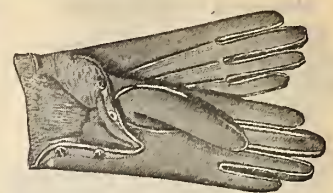

B1-159. Boys' or Girls' Wool Lined Kid Gloves, with plain top, two different qualities, per pair... **.65 .75**

B1-158. Girls' Fur Top Kid Gloves, with wool lining throughout; the essence of comfort, per pair... **.75**



B1164. Boys' Fleece Lined Black Leather Mitts, with knitted wool cuffs, as shown in above cut, sizes 3 to 6 **.35**

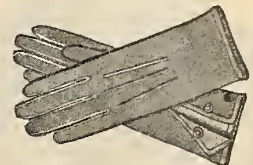

B1-160. Boys' Wool Lined Suede Gloves, in suitable tan shades, sizes 3 to 6, per pair..... **.65 .75**

## CHILDREN'S LINED MITTS

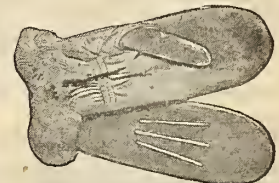

B1-162. Boys' or Girls' Fur Top Kid Mitts, with heavy wool lining, for mid-winter wear, per pair **.65**

B1-163. Boys' Wool Lined Suede Mitts, with close-fitting elastic wrist, in tan only, sizes 3 to 6, pair..... **.65**

B1-161. Children's Plain Top Kid Mitts with wool lining, elastic wrist, in tan only, sizes 1 to 5, per pair **.50**

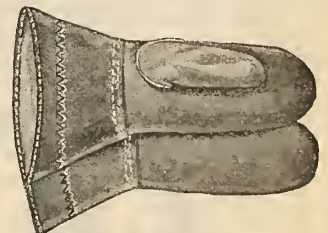

B1-165. Boys' Black Leather Gauntlet Mitts, fleece lining, for sleigh-riding or tobogganing, pair... **.50**

## FOR THE INFANTS

B1-166. Cozy Little Wool Infantees, in cream or white, small sizes, per pair..... **.15 .20 .25 .35**

B1-167. Fancy Infantees in Assorted colors; splendid range, per pair..... **.15 .20 .25**

# Men's Heavy Leather Gloves and Mitts

## Heavy Lined Gloves

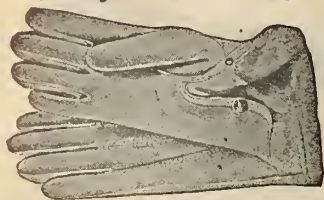

- B1-175. Men's Fleece Lined Oil Tan Gloves, a good all-round chore glove, per pair..... **.65**
- B1-176. Men's Heavy Calf Faced Gloves, with wool lining, suitable for bush work, pair..... **.75**
- B1-177. Men's Fleece lined Para Buck Gloves, full of the good wearing stuff, pair..... **1.00**
- B1-178. Men's Heavy Fleece Lined Buck Skin Gloves. None better for general rough usage, pair..... **1.50 2.00**
- B1-179. Men's Oil Tan Fleece Lined Gloves, with deep wool top, fitting snugly to the wrist, special value, per pair..... **.59**

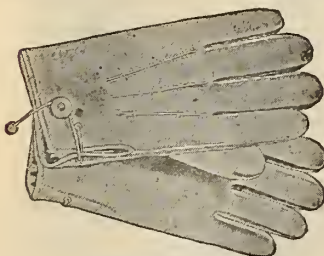

## Gloves, Lined or Unlined

- B1-173. Men's Pig Skin Gloves, the "hard-to-wear out" kind, solid comfort, too, per pair..... **1.25**
- B1-174. Real Buck Skin Gloves, the genuine article in two different makes, pair..... **1.50 2.00**

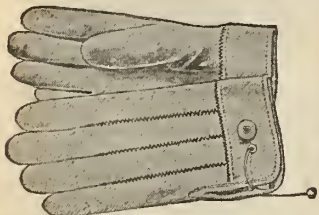

- B1-170. Men's Oil Tan Gloves, with good, strong sewing, built for general scuff work, unlined, pair..... **.50**
- B1-171. Men's Calf Faced Gloves without lining, for threshing and all teaming, etc., per pair..... **.75**
- B1-172. Men's Para Buck Gloves, with patent cord fastener and a good, strong finish throughout, pair..... **1.00**

## Engineers' Gloves



- B1-180. Above cut illustrates one of our Heavy Leather Engineers' Gloves, unlined, hand cord fastener, per pair..... **1.00 1.25**

## Men's Fur and Wool Lined Mitts



- B1-181. Men's stylish Kid Mitts, with elastic wrist, warm wool lining and well made thumbs, per pair..... **.75 1.00**
- B1-182. Men's Dull Finished Suede Mitts, wool lined throughout, neatly pointed backs and strong dome fasteners, per pair..... **1.00**
- B1-183. Men's Best Quality Wool Lined Mocha Mitts. It's the "Common Sense" make which has already won big favor, sizes 7½ to 10, pair..... **1.50**

## Fur Lined Mitts



- B1-184. Men's Heavy Rabbit Lined Suede Mitts and Gloves, as shown in cut. It's a luxury for little money, pair..... **2.00**
- B1-185. Men's Squirrel Lined Mitts and Gloves, best quality French Suede Skins, used in the shells, specially well made, with elastic wrist and dependable stitching, pair..... **3.75**

## Men's Pullover Mitts

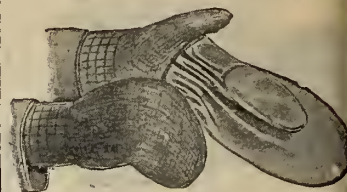

- B1-927. Men's Large Size Oil Tan Mitts, suitable for wearing over woollen gloves or mitts, per pair..... **.50**
- B1-928. Men's Calf Skin Faced Oil Tan Pullover Mitts, decidedly soft and easy to work with, pair..... **.75**
- B1-929. Men's Para Buck Pullover Mitts, defers of rain, sleet or snow. Don't need special care. Intended for good, honest wear and a big share of it, pair..... **1.00**
- B1-930. Men's genuine Buck Skin Mitts and Gloves. Next thing to everlasting as far as wearing quality of the hide is concerned. The stitching is made to correspond, pair..... **1.50**

## Men's Heavy Mitts, Lined

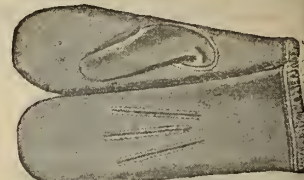

- B1-931. Men's Heavy Lined or Unlined Mitt, also with one finger, two different makes, pair..... **.35 .50**
- B1-932. Men's Oil Tan Mitts, with snug wool lining, per pair..... **.50**
- B1-933. Men's Calf Faced Oil Tan Mitts, fleece lining, patent cord fastener, per pair..... **.75**



- B1-936. The "Komfort" Mitts, fast with good quality leather fleece lining and wool top, pair..... **.50**
- B1-937. Calf Faced Mitts, with lining and heavy wool cuff, pair..... **.75**
- B1-938. Fleece Lined Horse Mitts, with heavy wool cuff, pair..... **1.00**
- B1-939. Men's Buck Skin Wool Lined Mitts, with tight fitting wool knit wrist, pair..... **1.00**

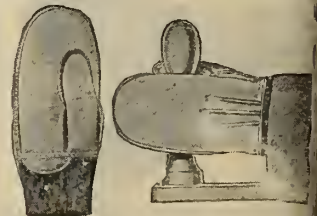

- B1-934. Men's Para Buck Wool Lined Mitts. Correct thing for hand timber or steel work, either hot or cold, pair..... **1.00**
- B1-935. Can supply you with Fleece Lined Buckskin at same price as unlined, quality of shell identical. Less profit for us, that's all. pair..... **1.00**

## AN EXTRA SPECIAL AT .69

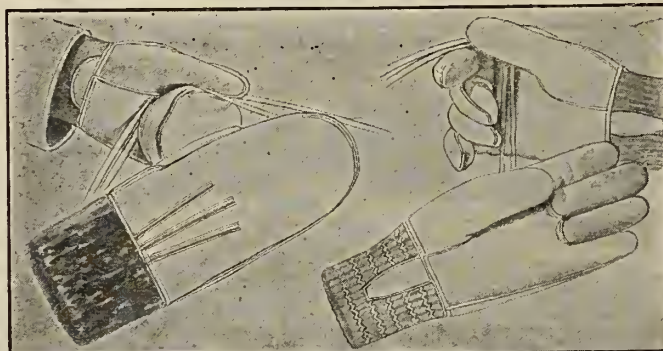

**B1-186. Your choice of a Heavy Calf Skin Mitt or Glove, both have knitted wool lining and double ply wool cuff. Any man will find a pair of these a valuable asset to his outdoor outfit. Be sure to state glove or mitt when ordering. Illustrations to right and left show the two styles. Special per pair..... **.69****

## Men's Unlined Gauntlet Gloves



- B1-187. Men's Unlined Oil Tan Gauntlet Gloves, with good deep set cuff, per pair..... **.65**
- B1-188. Unlined Gauntlet Gloves, with best quality calf skin palm, a splendid seller, at per pair..... **.75**
- B1-921. Men's Black Leather Gauntlets, unlined, neatly made, with well-formed fingers, pair..... **.75 1.00**
- B1-926. Imitation Astrachan Gauntlets in glove or mitt form, fleece lined, in black only. They are the best imitations we have yet seen, pair..... **1.00**

## Men's Lined Gauntlet Gloves and Mitts



- B1-1922. Men's Wool Lined Oil Tan Gauntlet Gloves, in medium and large sizes, pair..... **.75**
- B1-1923. Men's Oil Tan Gauntlet Gloves, with calf skin palms, wool lined, per pair..... **1.00**
- B1-1924. Men's Black Leather Gauntlet Gloves, with fleece lining, with full cuff to pass over coat sleeve, pair..... **.75 1.00**
- B1-1925. Men's Black Leather Gauntlet Mitts, with special make of storm wool cuff knit inside. No gale too severe for these, pair..... **1.00**

# Men's Dressy Kid and Wool Gloves

Men's Unlined Kid Gloves



Men's Serviceable Quality, Gloves, in tan and brown only, 7 1/2 to 10, per pair. **.75 1.00**  
 Men's "Majestic" Kid Gloves, made of extra fine French kid, with sewn seams, gusset fingers, in tan and black only, sizes 7 to 10, per pair. **1.50**

Unlined Cape Skin Gloves

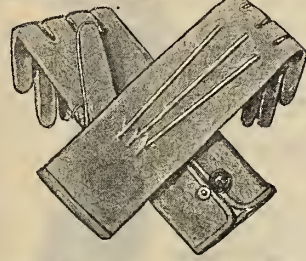

B1947. Men's Cape Skin Gloves, unlined, made with pique seams, colors are English tan, Manilla and dark tan, sizes 7 1/2 to 10, per pair **1.00 1.25**  
 B1948. Men's Fine Quality Silk Lined Cape Skin Gloves, neat fitters, dome fasteners, sizes 7 to 10, in oak tan shade, pair. **1.50**

Unlined Suede and Mocha Gloves



B1952. Men's Single Dome Mocha Gloves, of soft, pliable skins, pique sewn seams, sizes 7 to 10, your choice of tan, grey or black, per pair **1.50**  
 B1953. Men's Dressy Suede Gloves, with pure silk lining, colors tan or grey, all sizes, per pair **1.50**

Men's Ringwood Gloves



B1957. Men's Plain Colored Ringwood Gloves, machine knit, colors are brown, navy, grey and black, in small, medium, and large sizes, pair. **.35 .50**  
 B1958. Men's Fancy Heather Knit Ringwood Gloves, in dark serviceable styles, made from strong and lasting yarns, all sizes, pair. **.25 .35 .50**

Men's Lined Kid Gloves



Men's Wool Lined, Kid Gloves, for light driving or walking, complete range of sizes from 7 to 10, in tan and brown, per pair **.59 .75 1.00**  
 Better Quality Wool Lined Gloves, pair. **1.25 1.50**  
 Men's Fine Quality Black Gloves, wool lined, pair. **1.00**

Lined Cape Skin Gloves



B1949. Men's Fleece Lined Cape Skin Gloves, extra warm and serviceable for special occasions, in tan color only, sizes 7 to 10, pair. **1.00 1.25 1.50**  
 B1951. Men's Extra Fine Quality Cape Skin Gloves, stockinette lined, good, strong stitching and neatly finished all through, two shades of tan, per pair. **2.00**

Lined Suedes and Mochas



B1954. Men's Fleece Lined Suede Gloves, dome fasteners, colors tan, brown and grey, three splendid qualities, pair. **.75 1.00 1.25**  
 B1955. Men's Fleece Lined Mocha Gloves, the warm and comfortable kind, made in tan only, all sizes, two extra strong makes, per pair. **1.50 2.00**

Men's Wool Mitts



B1960. Men's Heavy Wool Mitts, knit by hand, can be worn to good advantage under a heavy leather mitt for rough work in coldest days, per pair. **.35 .50**  
 B1962. Men's Plain Black Double Woven Mitts, in all sizes. They're both dressy and durable, per pair. **.35 .50**

## Men's and Women's Umbrellas and Canes

THE MEN'S LIST

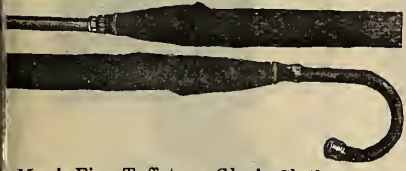

Men's Fine Taffeta or Gloria Cloth Covered Umbrellas, with horn, Congo and natural wood handles, as shown in cut above, ea. **1.00**  
 Men's Fine Cloth Covered Umbrellas, 25-inch frame, good strong Congo handles, ea. **.75**  
 Men's Fine Quality Silk Mixture Covered Umbrellas, steel rod and frame, assorted handles and Congo handles, each. **1.50**  
 Men's Umbrellas, with extra fine silk mixed covers and silk case, neat rolling, and good quality of natural wood handles, ea. **2.00 2.50**



Above cut illustrates two styles of our "favorite" for men; beautiful quality silk mixture covering and stylish horn and wood handles, neatly trimmed in sterling silver **2.50**  
 Men's Umbrellas, best silk mixed covers, horn handles, each. **3.00**  
 Men's Silk Covered Umbrellas, tape top, each. **3.50**  
 Best Sterling Silver Mounted Umbrellas, covers and assorted handles, silk case **3.50**  
 Men's Best Silk Covered Umbrellas, Parasol frames, handles assorted in partridge wood, e and burnt ivory, each. **4.00 5.00 6.00 7.50 to 10.00**

SELF-OPENING UMBRELLAS



C109 C110  
 C1-109-110. Men's and Women's Strong Make, Self-opening, Steel Frame, cloth covers, each. **.69**

C1-110A. Men's and Women's Self-opening Umbrellas, English cloth covers, each **1.00**  
 C1-111. Men's Self-opening, with Gloria cloth covers, steel framework, each. **1.50**  
 C1-112. Men's Best Quality Gloria Covering self-opening, natural wood handles, each **2.00**  
 C1-113. Large make **Waggon Umbrellas**, with good strong cloth covers and crooked or straight handles, each. **.95**

NEW STYLES IN CANES



C114 C115  
 C1-114. Men's Congo Canes, crook shape, as shown in cut, each. **.50**  
 C1-115. Partridge or Congo Canes, in assorted styles and shapes, trimmed or untrimmed, see cut, each. **.75 1.00 1.25 1.50**  
 C1-116. Fancy Canes for Stylish Dressers, up-to-date styles of natural woods, each. **2.00 2.50 3.00 4.00 5.00**  
 C1-117. Gold-headed Canes, elaborately or plainly mounted, suitable for gifts, ea. **6.00 to 18.00**

THE WOMEN'S CHOICE



C1-118. This Special Dollar Line, with fine Gloria Cloth Covering, Congo or fancy bone handles, each. **1.00**  
 C1-119. Women's Strong Cloth Covered Umbrellas, with untrimmed Congo handles; big value at this season's clearing price, each. **.49**  
 C1-120. Women's Cloth Covered Umbrellas, with neatly trimmed Congo handles, each. **.75**  
 C1-121. Fine Silk Mixture Covered Umbrellas, best frame and steel rod handles in Congo and assorted styles of horn, each. **1.50**  
 C1-122. Women's Fine Taffeta Cloth Covered Umbrellas, with pearl or silver handles, neat rolling and decidedly serviceable, each. **2.00**



C1-123. Our popular \$2.50 line includes fancy horn pearl and natural wood handles, trimmed with sterling silver trimmings, silk mixed covers and silk case, complete each. **2.50**  
 C1-124. Women's Umbrellas, silk cased, natural wood handles in newest shapes and styles, best silk and wool covers, each. **3.00**  
 C1-125. Big Collection of Women's Silk Mixed Umbrellas, with pearl, silver or wood handles, 23-inch frame, each. **3.50**  
 Same article, with pure silk covers, each **5.00**  
 C1-126. High-class Silk Covered Umbrellas for representations, newest styles of handles and expert workmanship throughout, ea. **6.00 to 15.00**

# Women's and Men's Fancy Hosiery



**B201. Women's Embroidered Black Cashmere Hose** in assorted patterns for fall and winter wear. Excellent quality of yarn used in the manufacture of these, colors white, red and sky, regular sizes 8½ to 9½  
Per pair..... **.50**  
Better quality **.65** or **2 for..... 1.25**



**B202. Women's Black Cashmere Hose** beautifully embroidered in white, sky and red, correct styles and weight for present season. They're long wearers and lovely fitters  
Per pair..... **.75**



**B203. Women's High Class Fancy Black Cashmere Hose** embroidered in artistic patterns and colors for fall. Above cut shows one of many new designs, per pair **1.00 1.25 1.50**



**B204. Women's Fancy Black Lisle Thread Hose**, silk embroidered in popular colors, double sole, heel and toe. Every pair reliable as to quality, fit and finish, sizes 8½ to 9½, per pair..... **.50 .75 1.00**



**B209. Men's Fancy Black Cashmere Socks**, embroidered in red white and sky, specially well made, with double heel and toe, all sizes, per pair..... **.35**  
3 pairs for..... **1.00**  
Cut to left shows one of several patterns.



**B210. Men's Embroidered Black Cashmere Hose**, made from selected cashmere yarn, stainlessly dyed in red, white or sky, per pair..... **.50**  
See cut to right for one pattern.

## An Embroidered Cashmere Special



**B200. Women's Black Cashmere Hose**, elegantly embroidered fronts, in this season's newest and neatest designs. Colors of patterns are sky blue, red and white, sizes 8½ to 9½. Above character cut gives you an idea of but one of several patterns, per pair..... **.35**  
3 pairs for..... **1.00**



**B211. Above cut represents but one pattern** of our elaborate range of Men's 65c and 75c Socks. Finest quality cashmere, embroidered in white, red and sky, assorted styles, per pair **.65 2 prs. for 1.25**  
A still better quality, per pair **.75**



**B212. Men's High Grade Fancy Black Cashmere Socks**, picked from foreign makers, best yarns, neat and dashy designs, embroidered in white, sky and red, per pair..... **1.00 1.50**



**B213. Men's Black Lisle Thread Socks** embroidered in red, white and sky blue, good catchy fall patterns, all sizes, per pair **.50 .75 1.00**



**B214. Men's Fancy Black Silk Sox**, as illustrated these also come in red, white and blue patterns, chosen from the cream of our imported hosiery stock, per pair **1.50 2.00 3.00 4.00**



**B205. Women's Lace Ankle Hose** in black and white only Extra fine stock and sure comfort double heel and toe, sizes 8½ to 9½, per pair..... **.35 .50 .75**



**B206. Women's All-over Lace Hose**, in black only, perfect goods every detail, and the very newest and best designs, pair **.50 .75 1.00**



**B207. Lace Ankle Black Silk Hose** made with sufficient style and grace to please the most exacting, the different lots to choose from, per pair..... **1.00 1.50 2.00**



**B208. Women's Extra Fine Quality Black Silk Hose**, handsomely embroidered in new French styles, correct for the dressiest dressers, per pair..... **2.50 3.00 4.00 5.00 6.00 7.50**

# A Page of Women's Hosiery

## Women's Plain Cashmere Hose

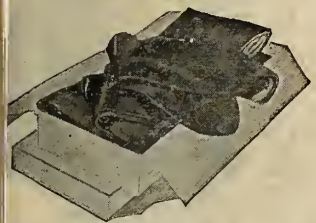

- 5. Women's Plain Black Cashmere Hose as shown, good sterling quality, per pair..... **.25**
- per 1/2 doz..... **1.40**
- 6. Women's Black Cashmere, made from soft fitting yarns, full length, per pair..... **.35**
- 3 for..... **1.00**
- 7. Women's Finer Quality Black Cashmere Hose, with double sole, heel and toe, per pair..... **.45**
- 3 pairs for..... **1.25**
- 8. Women's "Llama" Cashmere Stockings, in plain black only very soft and pliable, per pair..... **.50**
- 9. Plain Black "Indiana" Cashmere Hose, from the very finest yarns, stainlessly dyed, long wearers, pair..... **.65**
- 2 pairs for..... **1.25**
- 10. Best Quality Plain Black Cashmere Hose, light weight, but strong and lasting, pay well for the long run, per pair..... **.75 1.00**

## Women's Colored Cashmere Hose

- 21. Women's Plain Colored Cashmere Hose, in cream, cardinal and tan, pair..... **.35**
- 3 pairs..... **1.00**
- 22. Women's Natural Color Cashmere Hose, a beautiful soft make, all sizes, 3 pairs for..... **1.00**
- 1 pair..... **.35**
- 23. Fine Oxford Grey Cashmeres, spliced sole, heel and toe, per pair..... **.50**
- 24. Plain Black Cashmere Hose, with choice of natural or grey heels, per pair..... **.50**

## Women's Ribbed Cashmere

- 25. Women's 2/1 Ribbed Pure Wool Black Cashmere, a special favorite, at, per pair..... **.25**
- 26. 2 1 and 1/1 Ribbed Black Cashmere Hose, full fashioned, right weight and sizes, for fall or winter, per pair..... **.35**
- 3 pairs..... **1.00**
- 27. Women's 2/1 Ribbed Cashmere Hose, in black only, good heavy weight, per pair..... **.45**
- 3 pairs..... **1.25**
- 28. 2/1 and 1/1 Ribbed Black Cashmere Hose, made from excellent soft and pure yarns, thoroughly reliable, pair..... **.50**
- 29. Women's 2/1 Black Cashmere Ribbed Hose, with high spliced ankles, exceptional wearing quality, pair..... **.65**
- 2 pairs for..... **1.25**
- 30. Our **.75** Ribbed Cashmere, in black, is a wonder for strength, style, fit and finish, come in a 1 rib, per pair..... **.75**

## Ribbed Cashmere Special

- B2-31. Women's Union Black Cashmere Hose, as shown, made to last, per pair..... **.18**
- half dozen pairs for..... **1.00**

**Note:**—Some keys to the splendid success achieved by this great hosiery distributing centre in mail order business. The seven chief features which characterize our entire output are as follows:—

- (1) Buying from makers of worthy renown.
- (2) The standard quality demanded throughout.
- (3) The stainless dyes and shapely styles.
- (4) The perfection of fit and fine finish: no flaws.
- (5) The elaborate ranges of kinds, weights and sizes.
- (6) Your hosiery must be right or money back.
- (7) Your implicit confidence long since established.

## Women's Overstockings



8 1/2 9 9 1/2 10  
**.50 .60 .65 .75**

B2-39. Ribbed Worsted Overstockings, as shown in cut, in size 8 1/2, 9, 9 1/2 and 10, per pair. **.50**

B2-40. Women's 8-ply Wool Overstockings, correct thing for the stormy days, sizes 8 1/2 9 9 1/2 10  
**.50 .60 .65 .75**

## Women's Heavy Wool Hose

B2-41. Ribbed Wool Hose, snug and warm as toast, pair **.25 .35**

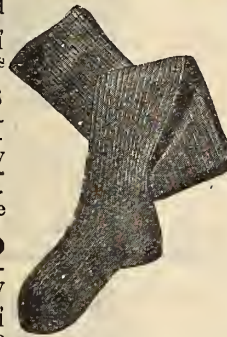

B2-42. Women's Ribbed Saxony Wool Hosiery, specially made for us, pair **.50 .60**

B2-43. Women's 8-ply Wool Hose, a soft and durable make, wears like leather, pair **.75**

## This Extra Special for Fall



B2-38. Women's Special Make of Plain Cashmere Hosiery, in black only. Bought abroad for our mail order customers. None but pure cashmere yarn used in their manufacture. Double sole, heel and toe. Sizes 8 1/2 to 10. Illustrated in sketch above. Per pair **.29**

## Women's Outside Sizes



- B2-32. Women's Plain Black Cashmere, with high spliced ankles and extra full leg, special make, pair..... **.50**
- B2-33. Better Quality Black Cashmere, in outside sizes and full fashioned, pair **.65** or 2 pair **1.25**
- B2-34. Extra Large Size Cotton Hose, in plain black only, pair..... **.35**
- or 3 pairs for..... **1.00**

## Women's Opera Hose

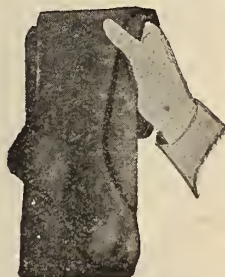

- B2-35. Beautiful Quality Plain Black Cashmere Hose, in opera length, full fashioned, per pair..... **.75**
- B2-36. Extra Fine Lisle Thread Hose, opera length, price..... **.75**
- B2-37. Opera Length Silk Hose, made from very choice spun silk and finely finished..... **1.50**

## Women's Cotton Hose

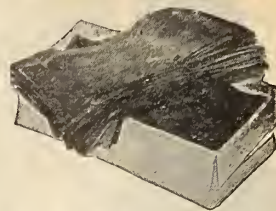

- B2-44. Women's Fleece Lined, Plain Black Cotton Hose, heavy weight, as shown above, pair..... **.25**
- or 1/2 doz. pairs..... **1.40**
- B2-45. Women's Plain Black Cotton, fleece lined, in finer quality, full fashioned, per pair..... **.35**
- 3 pairs..... **1.00**
- B2-46. Women's Plain Black Cotton Hosiery, double toe and heel, sizes 8 1/2 to 10, pair..... **.12 1/2**
- B2-47. Plain Black Cotton Hose, neat fitting and comfortable, dyed for keeps, pair **.18** or 3 for **.50**
- B2-48. Women's Plain Black Cotton Hose, full fashioned, one of our most staple lines, pair..... **.25**
- B2-49. Finer Quality Plain Black Cotton, with double sole, heel and toe, pair... **.35** or 3 for... **1.00**
- B2-50. Women's Colored Cotton Hose, in white, sky and pink, pair... **.25**
- B2-51. White Cotton Hose, medium weight, pair... **.25 .35**

## Women's Lisle Thread Hose

- B2-52. Plain Lisle Hose, in sky, pink, cardinal, tan, white and black, per pair..... **.35**. or 3 for..... **1.00**
- B2-53. Finer Quality Lisle Thread Hose, in black or white, per pair..... **.50 .75**
- B2-54. Women's Lace Ankle Lisle Hose, black or white, pr. **.50**
- B2-55. Allover Lace Lisle Hose, in black only, pair..... **.50 .75**

## Women's Silk Hose

- B2-56. Women's Plain Silk Hose, in black and white only, per pair..... **.75 1.00 1.25**
- B2-57. Women's Best Qualities Plain Black Silk Hose, per pair..... **1.50 2.00 2.50 3.00**
- B2-58. Lace Ankle Silk Hose, in black only, per pair... **1.00 1.50 2.00**
- B2-59. Allover Lace Silk Hose, handsomely finished, per pair..... **3.00 3.50 4.00 5.00**
- B2-60. Women's Colored Silk Hose, plain, in the following colors:—Red, sky, pink, tan, grey, cream and white, per pair... **1.00**

## A Union Cashmere Special

- B2-61. Cut below shows a half dozen lot of our special line of Union Cashmere Stockings, in sizes 8 1/2 to 10, dependable quality and overflowing value at the price, pair..... **.20**
- or 6 pairs for..... **1.10**



# Boys', Girls' and Infants' Hosiery

**B2-62. Girls' Ribbed Wool Hose, in medium weight, sizes 6 to 7½, per pair .15 sizes 8 to 10, per pair..... .20**

**B2-63. Girls Ribbed Wool Hose, especially heavy weight, 4 ply yarns used. Sizes 6 to 10, per pair..... .25**

**B2-64. Girls' Ribbed Worsted Hose, an excellent heavy line at the price. Sizes 6 to 10, per pair ..... .25**

**B2-65. Girls' Ribbed Saxony Wool, Very soft and comfortable. Sizes**

|     |     |     |     |     |     |       |
|-----|-----|-----|-----|-----|-----|-------|
| 6   | 6½  | 7   | 7½  | 8   | 8½  | to 10 |
| .25 | .25 | .25 | .30 | .30 | .35 |       |

**B2-66. Girls' Ribbed Worsted, in medium weight for fall or winter wear, double sole, heel and toe. Sizes 6 6½ 7 7½ 8 8½ to 10**

|     |     |     |     |     |     |
|-----|-----|-----|-----|-----|-----|
| .25 | .25 | .25 | .30 | .30 | .35 |
|-----|-----|-----|-----|-----|-----|

**B2-67. Girls' Ribbed Saxony Wool Hose, beautiful quality yarns, and neat fitters. Heavy weight.**

|        |     |     |     |     |     |     |
|--------|-----|-----|-----|-----|-----|-----|
| Sizes  | 5   | 5½  | 6   | 6½  | 7   | 7½  |
| Prices | .25 | .30 | .30 | .35 | .40 | .45 |

|        |     |     |     |     |     |
|--------|-----|-----|-----|-----|-----|
| Sizes  | 8   | 8½  | 9   | 9½  | 10  |
| Prices | .50 | .60 | .60 | .60 | .60 |

**B2-68. This cut illustrates our 1/1 Ribbed Cashmere Stockings for boys and girls who know a "good thing" when they see it. They have full-fashioned leg, spliced knees and double soles, heels and toes.**

|     |     |     |     |     |     |     |     |     |
|-----|-----|-----|-----|-----|-----|-----|-----|-----|
| 4½  | 5   | 5½  | 6   | 6½  | 7   | 7½  | 8   | 8½  |
| .20 | .20 | .25 | .25 | .30 | .30 | .30 | .35 | .35 |

**B2-69. Boys' and Girls' Extra Fine Quality 1/1 ribbed cashmere hose,**

|     |     |     |     |     |     |     |     |
|-----|-----|-----|-----|-----|-----|-----|-----|
| 5   | 5½  | 6   | 6½  | 7   | 7½  | 8   | 8½  |
| .25 | .30 | .30 | .35 | .40 | .45 | .50 | .50 |

**B2-70. Children's 2/1 Ribbed Union Cashmere, a mixture of wool and cotton, fast black. See cut.**

|      |      |      |
|------|------|------|
| 6 6½ | 7 7½ | 8 8½ |
| .15  | .20  |      |

**B2-71. 2/1 Ribbed Pure Wool Cashmere with 6 fold knee, double soles.**

|     |     |     |   |    |       |
|-----|-----|-----|---|----|-------|
| 4½  | 5   | 5½  | 6 | 6½ | to 8½ |
| .15 | .20 | .25 |   |    |       |

**B2-72. Full Fashioned Cashmere Stockings, 2/1 ribbed make, spliced knees, reversible.**

|     |     |     |     |     |   |    |   |    |
|-----|-----|-----|-----|-----|---|----|---|----|
| 4½  | 5   | 5½  | 6   | 6½  | 7 | 7½ | 8 | 8½ |
| .20 | .25 | .30 | .30 | .35 |   |    |   |    |

**B2-73. Heavy 2/1 Ribbed Cashmere Stockings for rugged boys and girls. All have double knees.**

|     |     |     |     |     |     |   |    |
|-----|-----|-----|-----|-----|-----|---|----|
| 5   | 5½  | 6   | 6½  | 7   | 7½  | 8 | 8½ |
| .25 | .30 | .35 | .40 | .45 | .50 |   |    |

**B2-74. Girls' Plain Black Cashmere Hose in pure wool, spliced knees, sole, heel and toe.**

|         |      |         |
|---------|------|---------|
| 4 to 5½ | 6 6½ | 7 to 8½ |
| .15     | .20  | .25     |

**B2-74A. Better Quality Plain Black Cashmere, full fashioned and thoroughly reliable make.**

|         |      |      |      |
|---------|------|------|------|
| 4 to 5½ | 6 6½ | 7 7½ | 8 8½ |
| .20     | .25  | .30  | .35  |

**B2-75. Girls' Plain Black Cashmere in specially fine quality, made of Bradford yarns.**

|         |      |      |      |
|---------|------|------|------|
| 4 to 5½ | 6 6½ | 7 7½ | 8 8½ |
| .25     | .30  | .35  | .40  |

**B2-76. Colored plain Cashmere Stockings, full fashioned, colors cream, tan and cardinal.**

|         |      |      |      |
|---------|------|------|------|
| 4 to 5½ | 6 6½ | 7 7½ | 8 8½ |
| .20     | .25  | .30  | .35  |

**B2-78. Boys' Medium Weight ribbed wool hose, sizes 6 to 7½ per pair..... .15**

Sizes 8 to 10 per pair..... .20

**B2-79. Boys' Ribbed Wool, extra heavy weight, made of 4 ply yarns, all sizes, 6 6½ and up to size 10, per pair .25**

**B2-80. Boys' Good Strong Make Ribbed Worsted Stockings, 6, 6½, 7, 7½, 8, 8½, 9, 9½, 10, per pair.....**

**B2-81. Boys' Heavy Ribbed W Hose, warm and long lasting. Sizes 6, 6½, 7..... .12**

Sizes 7½, 8..... .15

Sizes 8½ to 10..... .20

**B2-82. Boys' Medium Weight Ribbed Worsted Hose, sizes 6, 6½, 7..... .12**

Sizes 7½, 8..... .15

Sizes 8½ to 10..... .20

**B2-83. Ribbed English Worsted Hose, specially made for lively boys, seams in feet**

Sizes 6, 6½..... .12

Sizes 7, 7½..... .15

Sizes 8 to 10..... .20

**B2-84. Boys' Ribbed Saxony W Hose, heavy weight for midwinte**

Sizes—

|      |      |      |      |     |
|------|------|------|------|-----|
| 5 5½ | 6 6½ | 7 7½ | 8 8½ | 9   |
| .25  | .30  | .35  | .40  | .45 |

**B2-85. Best Ribbed Worsted Overstocking.**

Sizes—

|     |     |     |     |     |     |     |
|-----|-----|-----|-----|-----|-----|-----|
| 6   | 6½  | 7   | 7½  | 8   | 8½  | 9   |
| .25 | .30 | .35 | .35 | .40 | .45 | .50 |

**B2-86. Heavy Ribbed Wool Overstocking**

Sizes—

|       |     |     |     |     |     |
|-------|-----|-----|-----|-----|-----|
| 6, 6½ | 7   | 7½  | 8   | 8½  | 9   |
| .35   | .40 | .45 | .50 | .50 | .60 |

**B2-87. Red Wool Overstockings**

|       |       |       |
|-------|-------|-------|
| 6, 6½ | 7, 7½ | 8, 8½ |
| .40   | .50   |       |

## A Special at 25c per Pair



**B2-77. Above cut illustrates 2/1 ribbed Black Cashmere Stockings suitable for boys and girls. All made of pure cashmere yarn with 6 fold knee, 2 ply sole, heel and toe. They're knit to stand the wear of good healthy romping children. Sizes 6½ to 8½. Per pair **.25****

## Infants' Hosiery Worthy of Special Mention



**B2-881. Infants' Plain Cashmere Socks, ½ length, in cream, tan, cardinal and black.....**

|     |     |     |     |
|-----|-----|-----|-----|
| 4   | 4½  | 5   | 5½  |
| .15 | .15 | .15 | .15 |

**B2-882. Infants' three-quarter length Cashmere Socks in black, tan, and cream**

|     |     |     |     |
|-----|-----|-----|-----|
| 4   | 4½  | 5   | 5½  |
| .20 | .20 | .20 | .20 |

**B2-883. Infants' Full Length Plain Cashmere Hose in cream, tan, cardinal and black.**

|     |     |     |     |
|-----|-----|-----|-----|
| 4   | 4½  | 5   | 5½  |
| .20 | .20 | .20 | .20 |

**B2-884. Special line of Infants' Plain Cashmere full length Hose, in black only. Sizes 4 to 5½, per pair..... .25**



**B2-885. Infants' Wool Booties in colors..... .15 .20 .25**

**B2-886. Infants' Booties, in white only..... .15 .20 .25 and .50**

**B2-887. White Wool Leggings, for the tot's winter comfort. Sizes 1, 2 and 3, per pair..... .25 .35**

**B2-888. Infants' Wool Bootkins. Its a legging complete with foot, decidedly warm and cosy, for small youngsters. Sizes 1, 2, 3. Pair. .35**

**B2-889. Infants' full length 1/1 Ribbed Cashmere Hose, in black, white, red, sky, tan and pink. Extra well made and dyed for keep.**

|     |     |     |     |     |
|-----|-----|-----|-----|-----|
| 4   | 4½  | 5   | 5½  | 6   |
| .25 | .25 | .25 | .25 | .25 |

**B2-890. The "Little Darling" full length Cashmere Hose, finely knit, smooth comfortable.**

|     |     |     |     |     |
|-----|-----|-----|-----|-----|
| 4   | 4½  | 5   | 5½  | 6   |
| .35 | .35 | .35 | .35 | .35 |

NOTE.—When in doubt as to what size to order in Children's Hosiery, kindly state exact age.



# Men's Socks—An Elaborate Range

## Men's Heavy Wool Socks



- B2891. Men's Plain Grey Wool Socks, with heavy ribbed tops, per pair  
12½ .15 and .18 or 3 for .50
- B2892. Ribbed Grey Wool Socks, extra heavy weight, but very soft and comfortable; correct thing for Zero weather; pair .20 .25 and .35
- B2893. Men's Grey Wool Socks, especially long-tufted feet, to be worn with rubbers or felt boots, pair .50

## Sh Knit or Worsted Socks



- B2894. Plain Irish Knit Socks, in light or dark grey, splendid wearers, pair..... .35 and .50
- B2895. Ribbed Irish Knit, in black, also light and dark grey; the hard-wear-out kind, pair..... .25 .35 and .50
- B2896. Men's English Worsted Socks, a thoroughly reliable quality in medium weight, pair..... 25. .35 and .50

## THIS SOCK SPECIAL, 6 PAIRS FOR 1.40



B2897. Neither picture nor type can do full justice to these **MEN'S PLAIN BLACK SOCKS**. Made from pure Cashmere yarns and made to stand the test. Once you see them they'll advertise themselves. Sizes 10, 10½, 11 and 11½.

Per pair..... **.25** or 6 pair for..... **1.40**

### Plain Cashmere Socks



- B2898. Men's Plain Black Cashmere, with spliced heel and toe, seamless finish, pair .....18 and .20
- B2899. Plain Cashmere socks, in black, tan or cardinal, double sole, heel and toe, a big seller, pair .25
- B2900. Extra fine quality plain Black Cashmere Socks, seamless or fashioned, spliced sole, heel and toe, intended for your Sunday best, pair... .35 or 3 for 1.00 and .50

### Ribbed Cashmere Socks



- B2901. Men's Ribbed Black Cashmere Socks, neat feters and good wearing yarns in them, seamless feet .25
- B2902. Ribbed Black Cashmere Socks, best English make, full fashioned and well finished throughout, pair..... .35 or 3 for 1.00
- B2903. Best quality Ribbed Black Cashmere Socks, made from fine Bradford yarns, double sole, heel and toe .50

## Cotton and Lisle Socks



- B2904. Men's Plain Black Cotton Socks, with double heel and toe; stainlessly dyed, pair... .25
- B2905. Plain Black Lisle Thread Socks, with neat fitting tops and extra fine finish, spliced heel and toe, pair..... .25 .35
- B2906. Men's Fancy Hose in magnificent assortment for fall and winter wear, per pair..... .35 .50 .75 1.00

## Men's Stylish Silk Hose



- B2907. Men's Plain Black Silk Socks in a big range of quantities and sizes, full fashioned and spliced feet, pair .75 1.00 1.50 2.00
  - B2908. Men's Fancy Silk Socks, including up-to-date open work and silk embroidered patterns, all beautifully finished..... pair 1.50 2.00 2.50 3.00
- NOTE.—For a more complete list of Men's Fancy Socks see Fancy Hosiery Page preceding.**

## Lumbermen's Heavy Socks, Also Boys' Sizes



- B2909. Above cut shows a Boy's size in Lumberman's Socks, made from good strong and servicable yarn, small, medium and large sizes, neat cord and tassels at top to complete them, pair..... .45 or 3 pair..... 1.25



- B2910. Lumberman's Heavy Socks, in dark shades, only made from good reliable yarns, and finished at top with draw cord, medium and large sizes, pair .35 or 3 pair 1.00

- B2911. Lumberman's Heavy Wool Socks, extra warm and long lasting, just right for the rough skidding, dark colors, cord and tassels at top, medium and large sizes, pair... .50



- B2912. Lumberman's All-wool' extra heavy-weight Socks, made from dark fancy mixed pure wool yarn; frost proof, medium and large sizes, draw cord and tassels at top, pair .75
- B2913. Lumberman's best quality Black Worsted Socks, pair ... 1.00

# Ribbons in all Widths and Colors

## Fine Corded Ribbons

C2-200. Silk Faille or Corded Ribbon with strong satin edge, to be used for printing purposes, decorating and fancy work, colors are white, cream, sky, pink, red, cardinal, maize, yellow, orange, Nile, mauve. Widths  $\frac{3}{8}$  in. 1 in.  $1\frac{1}{2}$  in. 2 in. 3 in. Prices **.04 .06 .09 .12½ .15**

## Narrow Moire Ribbons

C2-201. Ocean Wave Silk Ribbon, for beading, trimming purposes and general fancy work, colors are white, cream, sky, turquoise, pale pink, deep pink, scarlet, cardinal, yellow, Nile, moss and lilac. Widths  $\frac{3}{8}$  in. 1 in.  $1\frac{1}{2}$  in.  $2\frac{1}{4}$  in. Prices **.04 .06 .08 .15**

## Wash Silk Ribbons

C2-202. A special make of washable Silk Ribbon, intended for beading purposes particularly, every thread pure silk, comes in 5 colors only, white, cream, pale blue, pink and mauve. Widths  $\frac{1}{4}$  in.  $\frac{1}{2}$  in.  $\frac{3}{4}$  in. 1 in. Prices **.04 .06 .08 .10**

## 1 Inch Taffeta at 5c

C2-203. Pure Silk Taffeta Ribbon, for fancy work, beading, trimming and making Dolly. Varden Corsages or Rosettes, Colors are white, cream, pink, pale blue, red, Nile, mauve, yellow, and brown. Special, per yd. **.05**

## Satin Baby Ribbons

C2-204. Single Face Satin Baby Ribbons, with very bright, lustrous sheen and satin finished cotton back. A splendid make for tying purposes or fancy work of all kinds. Colors are white, cream, sky, pink, turquoise, red, Nile, moss, yellow, orange, mauve and black. Widths  $\frac{1}{8}$  in.  $\frac{1}{4}$  in.  $\frac{3}{8}$  in.  $\frac{1}{2}$  in. Prices **.01 .01½ .02 .03**

C2-205. Double Face Satin Baby Ribbons, in assorted widths and colors, extra strong, serviceable quality, including white, cream, sky, pink, cardinal, moss, yellow, Nile, turquoise and mauve. Widths  $\frac{3}{8}$  in.  $\frac{1}{2}$  in.  $\frac{3}{4}$  in.  $\frac{1}{2}$  in. Prices **.01½ .02½ .03 .04**

C2-206. Our Best Quality "Prudence" Baby Ribbon. A double face satin with extra fine, bright finish, in five colors only—pale blue, pink, white, cream, Nile, mauve, and red. Exactly  $\frac{1}{4}$  inch wide, per yd. **.03½**

## Silk Baby Ribbons

C2-207. The Popular "Louise" Taffeta Silk Baby Ribbon. A specially fine weave, with neat pearl edge for beading, fancy work trimming, rosettes for babies' bonnets. Colors are pink, pale blue, red, cardinal, yellow, orange, lilac, violet, moss, brown, cream, white and black. Widths  $\frac{1}{8}$  in.  $\frac{1}{4}$  in.  $\frac{3}{8}$  in.  $\frac{1}{2}$  in. Prices **.01½ .02 .03 .04**

C2-208. Fine Silk Corded Baby Ribbon, with satin edge, fully  $\frac{1}{4}$  inch wide, in such staple colors as pink, blue, cream, white, Nile, mauve, yellow, red, navy, and moss, excellent quality for beading or trimming tabs or underwear, yard **.03**

C2-209. An All-Silk Binding Ribbon, fully  $\frac{1}{2}$  inch wide, in nearly every color, including the pinks, blues, greens, reds, violet shades, navy, white and cream, also black, special, per yard. **.03**

## Medium and Wide Ribbons

C2-210. Plain Taffeta Silk Ribbons of firm and even weave. This Season we are prepared to give you the same line of ribbon in every width, so that in ordering several widths you can depend on getting the exact same shades throughout. Colors are white, cream, sky blue, rose, pink, turquoise, red, cardinal, Nile, reseda, moss, brown, navy, mauve, purple, old rose and grey. Widths  $\frac{3}{4}$  in.  $1\frac{1}{2}$  in. 2 in.  $2\frac{1}{2}$  in. 3 in.  $3\frac{1}{2}$  in. 5 in. 6 in. Prices **.04 .06 .09 .12½ .15 .20 .25 .30**

C2-211. Duchess Satin Ribbons, with rich satin face and pure silk back, magnificent finish and superlative strength, suitable for floral functions, table decorations, high-class fancy work, sashes, rosettes, making evening wear novelties and children's wear. Colors white, cream, pale blue, maize, yellow, pink, Nile, reseda, red, cardinal, brown, navy, turquoise, mauve, violet. Widths  $\frac{1}{4}$  in.  $\frac{1}{2}$  in.  $\frac{3}{4}$  in.  $1\frac{1}{2}$  in. 2 in. 3 in.  $3\frac{1}{2}$  in. 5 in. Prices **.03 .05 .07 .10 .15 .20 .25 .35**

C2-212. Best Quality Double Face Satin Ribbons for cushion frills, fancy work and printing purposes, takes the ink well. Colors are white, cream, pale blue, turquoise, pink, old rose, red, cardinal, maize, yellow, orange, Nile, reseda, moss and lilac. Widths..... 1 in.  $1\frac{1}{2}$  in.  $2\frac{1}{4}$  in. 3 in. Prices..... **.08 .12½ .18 .22**

## Velvet Ribbons in all Colors

C2-213. Colored Velvet Ribbons, heavy pile and best quality satin back, colors include white, cream, pale blue, turquoise, pink, red, cardinal, maize, mauve, violet, Nile, reseda, moss, brown, navy, grey and castor. Widths.....  $\frac{1}{2}$  in.  $\frac{1}{4}$  in.  $\frac{3}{8}$  in.  $\frac{1}{2}$  in. 1 in.  $1\frac{1}{2}$  in. 2 in. Prices..... **.04 .05 .06 .09 .15 .22 .29**

## TWO FANCY RIBBON SPECIALS

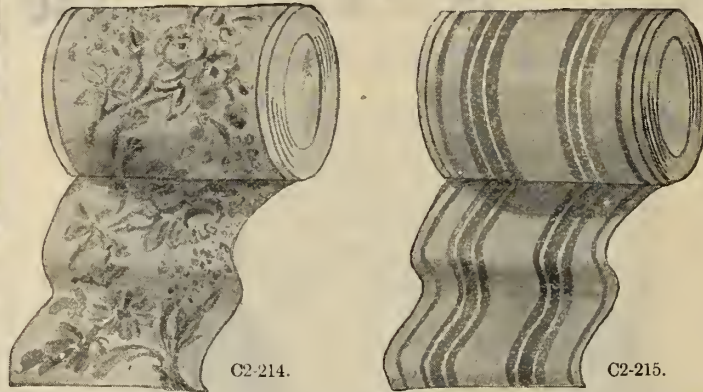

C2-214. Exquisite Dresden Ribbons,  $4\frac{1}{4}$  inches wide, elegant floral patterns woven on firm silk grounds in light and dark combinations. Very desirable for bows, sashes, neckwear or millinery. State colors you wish prominent, see illustration. Special, per yard. **.29**

C2-215. **Fancy Stripe Ribbons** in  $4\frac{1}{2}$  and 5 inch widths, good assortment of colors including blues, pinks, reds, greens, browns, and violet shades. Very dressy for Misses' wear. Special, per yard. **.25**

## Assorted Black Ribbons

C2-216. Black Taffeta Ribbon of extra firm quality of pure silk, specially appropriate for dress trimming, bows, girdles, sashes, millinery, and neckwear. It's a line we fully guarantee, imported direct from Swiss makers. Widths  $\frac{3}{8}$  in.  $\frac{1}{2}$  in.  $\frac{3}{4}$  in. 1 in.  $1\frac{1}{2}$  in.  $2\frac{1}{2}$  in.  $2\frac{3}{4}$  in. 3 in. 4 in. 5 in. 6 in. Prices **.03½ .04 .05 .08 .11 .12½ .15 .20 .25 .30 .35**

C2-217. Best Quality Black Duchesse Satin Ribbons in every needed width for sashes, bonnet strings, hat trimming, and dressmakers' needs. Pure silk weave and every yard reliable and long lasting. Best dyes used. Widths  $\frac{3}{8}$  in.  $\frac{1}{2}$  in. 1 in.  $1\frac{1}{4}$  in.  $2\frac{1}{2}$  in. 3 in.  $4\frac{1}{4}$  in. 5 in. 6 in. Prices **.04 .06 .08 .12 .15 .20 .27 .35 .45**

C2-218. Black Moire Ribbon in beautiful water wave effect, every thread silk and very popular for sashes, bows, and hat trimming. Note the big range of widths. Widths  $\frac{5}{8}$  in. 1 in.  $1\frac{1}{2}$  in.  $2\frac{1}{2}$  in.  $2\frac{3}{4}$  in. 3 in.  $3\frac{1}{2}$  in. 4 in. 5 in. Prices **.05 .07 .12½ .15 .18 .22 .28 .35 .40**

C2-219. Black Peau de Soie Ribbons, excellent quality with dull finish, suitable for mourning purposes. Big range of widths to choose from. Widths  $\frac{3}{8}$  in.  $\frac{1}{2}$  in. 1 in.  $1\frac{1}{4}$  in.  $2\frac{1}{4}$  in.  $2\frac{3}{4}$  in. 3 in. 4 in.  $5\frac{1}{4}$  in. Prices **.05 .07 .11 .18 .22 .25 .30 .39 .50**

C2-220. Black Double-face Satin Ribbons in reliable make for every general use. Widths  $\frac{3}{8}$  in.  $\frac{1}{2}$  in. 1 in.  $1\frac{1}{2}$  in.  $1\frac{3}{4}$  in.  $2\frac{1}{2}$  in.  $2\frac{3}{4}$  in. 3 in. 4 in. Prices **.04 .06 .07 .09 .10 .12½ .15 .20 .25**

C2-221. Fine Quality Silk Corded Ribbons for shoe ties, fobs, hat bands, etc. Come in black only. Widths.....  $\frac{1}{2}$  in. 1 in.  $1\frac{1}{2}$  in.  $2\frac{1}{4}$  in. 3 in.  $3\frac{1}{2}$  in. 4 in. Prices..... **.05 .10 .12½ .18 .25 .30 .35**

C2-222. Black Velvet Ribbons, our best quality, in every width, heavy pile and satin back. Especial y popular with dressmakers.  $\frac{1}{2}$  in.  $\frac{1}{4}$  in.  $\frac{3}{8}$  in.  $\frac{1}{2}$  in.  $\frac{3}{4}$  in. 1 in.  $1\frac{1}{4}$  in.  $1\frac{1}{2}$  in.  $2\frac{1}{4}$  in.  $2\frac{3}{4}$  in. 3 in. **.03 .04 .05 .07 .09 .10 .12½ .15 .20 .22 .25 .30 .35**

C2-223. Linen-back Velvet Ribbons in black only, splendid even pile and finely woven edges, Suitable for dress trimming. Widths.....  $\frac{1}{4}$  in.  $\frac{3}{8}$  in.  $\frac{1}{2}$  in.  $\frac{3}{4}$  in. 1 in.  $1\frac{1}{4}$  in.  $1\frac{1}{2}$  in. Prices..... **.03 .03½ .04 .05 .06 .08 .10**

C2-224. The "Victus" to the front again just as big a favorite as ever, has an extra bright satin face and satin finished cotton back, correct for badges, book marks, frills and fancy work in general. Colors are red, cardinal, Nile, moss green, pink, sky yellow, orange, mauve, purple brown, royal and black. Widths 1 in.  $1\frac{1}{4}$  in.  $2\frac{1}{4}$  in.  $2\frac{1}{2}$  in. Prices **.05 .09 .12½ .15**

C2-225. A Handsome White Warp Moire Ribbon in pure silk quality, nearly 6 inches wide, in light colors only for sashes and evening wear delicacies. Your choice of white, cream, pale blue, pink, Nile and mauve. Per yard..... **.36**

C2-226. Soft Silk Failletine Ribbons in a 6-inch width for millinery purposes in fifty or more different syndicate shades, for fall and winter hats. Send sample of shade you require if convenient. Special per yard..... **.49**

## A Wide Taffeta, Special

C2-227. Splendid firm weave of Silk Taffeta Ribbon, almost 5 inches wide, in white, cream, sky, turquoise, pink, Nile, reseda, moss, red, cardinal, brown, navy, mauve, violet, grey, and castor. Correct weight for bows, girdles, neckwear or millinery. Per yard **.19**

## Many Fancy Ribbons

C2-228. Several different patterns Fancy Ribbons with plain taffeta centres, in assorted colors and different styles of borders, including stripe, check and openwork effect. Very smart and neat for Misses' or Children's wear.  $4\frac{1}{4}$  inches wide. Per yard..... **.19**

C2-229.  $4\frac{1}{4}$  inch Dresden Ribbons in dark patterns woven through a short taffeta silk. Very stylish for fall neckwear or millinery. Per yard..... **.35**

C2-231. 5-inch Dresden Ribbons in elegantly designed floral patterns, suitable for evening sashes, girdles, millinery, and high-class fancy work. Splendid range of light combinations. Per yard..... **.39**

C2-232. Smart Plaid Ribbons,  $4\frac{1}{4}$  inch wide, extra heavy quality bows, Peter Pan ties, hat drapes or neck ribbons. Imported direct for our mail order customers. Per yard..... **.39**

C2-233. Extra wide Floral Dresden Ribbons in bordered or allover designs, very desirable for making opera bags, girdles, sashes, or winter millinery, full 6 inches wide and light, medium, and dark patterns to choose from. Per yd... **.49**

C2-235. Our Best Quality Dresden and Brocaded Fancy Ribbons, from 6½ to 8½ inches wide, in elaborate Paris and Swiss effects. Per yard..... **.75 to 1.50**

# Ribbon Bows, Sashes and Novelties



C2-38

Above bow made of 4 inch taffeta Silk Ribbon with 4 loops 2 ends, each..... .25

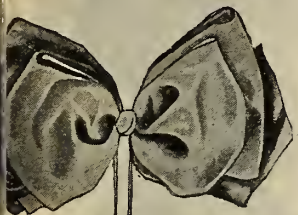

C2-39

4 Loop Bow above, made of 5 taffeta ribbon, in all colors each..... .30



C2-40.

Six Loop Hair Bow, made of firm taffeta ribbon as shown, each..... .40



C2-41

The New Randolph Hair Bow, with neat rosette in centre, requires 2½ yards of 5-inch silk ribbon. Complete with bone pin, ..... .50



C2-42

Stylish Butterfly Bow of fancy ribbon, very smart and attractive for Misses' wear. Made exactly as above sketch. State color you prefer. Each..... .50



C2-43.

C2-43. Peter Pan Ribbon Tie to be formed in 4-inch hand style, made of wide Duchesse ribbon finished at each end with two rows of fancy baby ribbon, each..... .45



C2-47

C2-47. The Randolph Sash, containing 5 yards of 5-inch taffeta silk ribbon. State waist measure, each..... 1.00



C2-44

C2-44. Neck Bow of plain taffeta ribbon in any color or black, each .23



C2-46

C2-46. Fancy Neck Ribbon, complete with band and double loop bow. Your choice of plaid, stripe or Dresden, each..... .65



C2-48

C2-48. ¾ Length Fancy Sash of wide Dresden or neat stripe ribbon. State color you wish to be most prominent ..... 1.17

Any Article on this Page with the exception of the fancy ribbons and evening wear novelties will be made to your order in any color or black. Be careful to state correct numbers.



C2-45

C2-45. A above cut illustrates an uncommonly stylish neck ribbon with double pointed ends as shown. State measurement of neck band, each..... .39



C2-49

C2-49. "Dolly Varden" Sash, decidedly new and unique in detail, having 4 flowing ends and tidy bows. 1 inch Liberty ribbon used. Each..... 1.25



C2-50

C2-50. Combination Sewing Bag, made of 6-inch Dresden in light and dark patterns. Complete with narrow fancy ribbon drawstrings. Price..... 1.75



C2-51.

C2-51. Opera Bag as shown with double ribbon drawstring, upper space is intended for handkerchiefs. Price..... 1.50



C2-52

C2-52. A Dainty Upright Bow made as above of 1 inch colored velvet ribbon. Each..... .35



C2-53

C2-53. The "Poppie" Rosette, the very newest design with green centre pastel as shown. Made in shades only as sky, pink, mauve, Nile, cream and white, each.. .50



C2-54

C2-54. A Fashionable Cornet Wreath for hair, made with ribbon roses of best quality duchesse satin entwined with green foliage..... .50

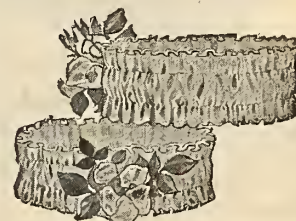

C2-55

C2-55. Handsome Elbow Bands, made with strong elastic shirred through rich Liberty satin ribbon and finished with ribbon buds and foliage. Reversible. Per pair..... .75



C2-56

C2-56. An Elaborate Corsage Bow, artistically designed, using our very best quality 1-inch ribbon, beautifully knotted and completed with spray of green foliage. Made in any light color, each..... 1.50



C2-57

C2-57. Hat Bow as shown, made of 4 yards of stripe, Dresden or plain silk ribbon, may be worn in front or side position. Each..... 1.00

Have a look at other Catalogue pages

# TRIMMED HATS

We do not keep up stock of these Hats after Jan. 1st, 1908



H1-578. Dress Hat of fine silk panne velvet, whole underbrim and rows around crown of pleated tulle, two silk and velvet roses at side with handsome ostrich plume. In any fashionable color with plume in black, white, cream, navy, brown, emerald, grey or sky blue, and roses to harmonize ..... 7.00  
With better plume ..... 8.00



H1-584. Very Dressy Mink Trimmed Hat of mushroom turban design. A whole real Canadian Mink Skin of excellent quality is used to form brim. Silk panne velvet forms top of hat and is effectively draped over back and neatly arranged with duchess satin ribbon to form the back trimming. Underbrim also of velvet, eight beautiful silk and velvet roses with flowing coque mount complete the trimming. In black, navy, brown, moss, empire green, wine, with roses to harmonize..... 9.25



H1-579. Very Stylish Dress Hat of fine silk panne velvet two rows of double box pleated silk ribbon around crown, with a jet pin at one side and six large velvet and muslin marguerites with buds at other side; ribbon also extends over side and is draped on bandeau and forms large bows at back. In any fashionable color with flowers to harmonize..... 6.00



H1-562. Mourning Hat of fine lisse closely folded, underbrim and large bows of taffeta silk which is also draped on bandeau and in folded band around crown, bunch of roses on one side of bandeau..... 4.25



H1-563. Pretty Bonnet of comfortable design, crown and inner brim of new silken braid, outer brim of panne velvet shirred on cord, satin ribbon in neat puffed effect in front and around ostrich aigrette, satin back velvet ribbon ties. All black or black with satin ribbon in any desired shade to give a touch of color ..... 4.15



H1-561. Beautiful Dress Hat of fine panne velvet with pleated fans of excellent quality tulle around crown and on side bandeau, two duchess curl feathers draped over side, two jet hat pins. In any fashionable color with plumes in black, white, cream, brown, navy, emerald, grey or pale blue..... 9.00  
With smaller feathers..... 7.00  
With larger feathers..... 11.00

WE DO NOT KEEP UP STOCK OF THESE HATS, AFTER JAN. 1st, 1908

# TRIMMED HATS

ECONOMY AND SATISFACTION BUYING HERE BY MAIL



H1-570. Broad Mink Trimmed Dress Sailor with lightly drooping back; made of fine panne velvet, crown neatly draped; mink skin of excellent quality forms trimming across front along with silk ribbon which extends over both sides and is arranged in bows and loops on back bandeau, tulle draped on bandeau, two birds in front; in any fashionable color, with birds in black, navy, brown, dark cardinal or moss; ribbon in any second color requested..... **5.85**



H1-571. Dainty Toque Hat, of fine panne velvet shirred on cord, also draped and loosely folded around brim, velvet folded around crown, trimmed across front, at side and back with Dresden silk ribbon, handsome osprey, ornament on underbrim, in any fashionable color **5.00**



H1-575. Hand-made Street Hat of wood silk braid piped with velvet, in most stylish design; braid is sewn into one piece and loosely draped over crown in very pretty effect, two pair of wings in front with two jet pins, velvet bow on bandeau, colors black, navy, brown, garnet or olive, with black, white, or black and white wings..... **4.50**



H1-573. Dressy Hat, of smooth felt with satin wire binding, three rows around crown of ribbon shirred and tufted on double wires, giving dainty effect, as it allows of pretty three color combinations, two inner rows of silk ribbon and outer of duchess satin; ribbon is also draped in bandeau and used as side trimming on underbrim; bird and long pointed wings complete the trimming. Hat in solid black or navy, brown, wine, myrtle or champagne, with ribbons in combinations, as requested..... **4.75**



H1-576. Dress Hat of very stylish shape, made of velveteen; puffed and shirred crown, double piping on underbrim and draping on bandeau of Japanese silk, large shaded feather pom-pom, colors black, navy, brown, sky, wine, olive..... **3.25**  
Same Hat, made of silk panne velvet and excellent taffeta silk, in colors as above..... **4.35**



H1-582. Dainty Dress Hat, of smooth satin finished felt, in mushroom sailor style, folds of velvet across front of crown, large bows of wide silk ribbon across crown and four silk and velvet roses, ribbon draped on bandeau and arranged in loops at back, long steel ornament across front, colors black, navy, brown, moss, sky, wine or grey, with roses to harmonize..... **4.50**

Always send sufficient postage.

# TRIMMED HATS

We do not keep up stock these hats after January 1st 1908.



H1-568. Natty Mushroom Shape of Smooth Felt trimmed with double rows of folded silk ribbon across front, with buckle. Ribbon loops stand up from back of crown with flowing coque feather mount; ribbon also extends over back and is used for trimming on back bandeau. Colors black, navy, brown, wine, myrtle or champagne. Ribbon trimming in two colors if requested..... 3.40



H1-566. Velvet Toque with slightly drooping back, of fine panne velvet neatly shirred; folds around crown, upper folds of Jap. silk, which is also neatly arranged at side with small bird and quills. A new and becoming design in black, navy, brown, dark cardinal or moss. If requested, silk can be put on in white or pale blue, or other color, making a two-color combination ..... 3.50



H1-565. Dress Hat of satin finished felt, folded collar of panne velvet around crown, with three duchess curl ostrich tips and jet stick pin, velvet bandeau with bows of velvet at side. Colors black, navy, brown, moss, cinnamon, wine, sky, grey or castor with black, white or cream tips..... 3.75 With larger tips..... 4.50 or 5.25



H1-585. A very becoming Misses' Hat of smooth felt with satin wire binding, wide duchess satin ribbon forms the trimming in folded band around crown, in loosely folded bows at intervals around crown; also draped on bandeau with bows at back, fancy coque feather mount. Colors navy, brown, myrtle, wine, champagne or pearl with feather mount to harmonize ..... 3.65



H1-574. Mushroom Sailor with double binding stitched of satin and velveteen, excellent quality smooth felt, the whole front of crown with fancy wings extending back over crown, two stick pins, fold around crown, bandeau with back trimming, of velveteen. Colors black, navy, brown, myrtle and garnet in self colors; burnt or champagne trimmed brown ..... 3.65



H1-587. Dressy Toque of fine panne velvet neatly draped, alternate folds of velvet and silk ribbon around crown, ribbon shirred on wires at each side with long pointed wings. Colors black, navy, brown, garnet or moss, with ribbon in second color if requested..... 3.75

READ THE PINK PAGES IN THIS CATALOGUE.

# TRIMMED HATS

WE DO NOT KEEP UP STOCK OF THESE HATS AFTER JAN. 1st, 1908



H1-569. Above is a soft satin finished felt flop hat cut and wired into an attractive design: panne velvet is used for buttons, and folds across front, also for bandeau and side and back trimming, a shaded feather pom-pom is used to complete the trimming. Colors black, brown navy moss, wine or sky..... 2.50



H1-581. Smart Hat in Napoleon style of soft satin finished felt, two velvet covered wires around brim. Taffeta silk draped around crown and in large pleated rosette, handsome shaded coque feather mount, velvet bandeau. Colors black, navy, cinnamon, brown, moss, wine or sky..... 2.95



H1-580. Smart Street Hat of smooth satin finished felt, small fold of velvet on inner brim, double fold around crown and over back, also velvet neatly arranged at side with two fancy wings and draped on bandeau, neat steel ornament. Colors black, navy, brown, wine or reseda..... 3.00



H1-573. Dress Hat of smooth felt of good quality. Trimmed around crown with Japanese silk shirred and draped, fancy wings at side and over crown with ornaments, silk rosettes on side under brim with ornaments. Colors black, navy, brown, wine, myrtle in self colors, leather or champagne trimmed brown 2.75



H1-567. Stylish Hat of satin finished felt with panne velvet loosely draped around crown, over side and arranged in bow on side bandeau, taffeta silk in shirred ornament in front with fancy double wing, similar ornament at side, silk on bandeau. Colors black, navy, light brown, dark brown, moss, wine, sky.... 2.85  
In white..... 3.00



H1-586. Handmade Ready-to-Wear of wood silk braid in natty design, velvet draped around crown and on bandeau, also used in side trimming with three quills, colors black, navy, brown, garnet or olive..... 2.50

**OUR LIBERAL GUARANTEE  
MEANS SATISFACTION TO YOU**

# TRIMMED HATS

**WE DO NOT KEEP UP STOCK  
OF THESE HATS AFTER JAN 1st  
1908**



**F 4-590.** Smart Turban, of wood silk braid with fancy edge, hand made, with rosette at side with ornament and pair of wings, colors black, navy, brown, olive or garnet, with wings in black or white..... **1.95**



**H1-570.** Rolling Brim Sailor, of smooth felt with telescope crown, velvet band around crown and velvet bandeau, small bird with quills at side and silk ribbon arranged in fan effect and also in bows at back of bandeau, colors black, navy, brown, moss..... **2.45**



**H1-572.** Smart Ready-to-Wear, of satin finished felt, collar around crown of velveteen and folded silk ribbon, fold on brim of velveteen which is also used in twisted drape with bird and draped over back, velveteen bandeau trimmed at back with the ribbon, colors black navy, brown (light or dark), moss or wine Ribbon in any shade to form a two-color combination if requested..... **2.20**



**H1-595.** A Natty Dress Shape, with drooping back, of fine silk panne velvet, black or any fashionable color..... **2.19**



**H1-593.** Of Smooth Felt, with satin wire binding, velveteen band around crown, with foulard rosette and pressed felt in wing effect, black, navy, brown or wine..... **1.50**

**H1-594.** Dress Shape, of soft wood silk braid with fancy edge, made over strong wire frame, bound with velvet, black, navy, brown, olive or garnet..... **1.45**



**H1-589.** Draped Toque, of panne velvet of quality, steel ornament at side, in any fashionable color..... **2.20**



DO NOT FAIL TO STATE NUMBER.  
IT WILL ASSIST US.

# TRIMMED HATS

WE DO NOT KEEP UP STOCK OF  
THESE HATS AFTER JAN. 1, 1908.



H1-577. Jaunty Ready-to-wear of Smooth Felt with corded binding, trimmed with fancy silk scarf, velveteen bandeau. Colors navy, brown, pearl, champagne or garnet..... 1.98



H1-560. Misses' Hat of Smooth Felt trimmed with velveteen in band around crown, in rosette at side with quills, and in folds around brim with ornaments. A very becoming design in navy, brown, wine or myrtle, or pearl trimmed, navy, or champagne trimmed brown.. 1.85



H1-592. Ready-to-wear of Felt Cloth with stitched brim and velveteen banding, pair of wings with ball stick pin. Colors black, navy, brown or garnet..... 1.25



H1-564. Natty Trimmed Turban of smooth felt with double bows across front of panne velvet with ornament and pair of wings, fold of velvet around outer brim edged with piping of silk. Solid black, or black, navy or brown, with white piping and white wings..... 1.69



H1-591. English Ready-to-wear of fine satin finished felt, corded silk binding, band around crown, ribbon rosette and bows at side of corded silk ribbon, ornament. Colors black, navy, brown, bronze or grey..... 1.50

# UNTRIMMED HAT SHAPES

WE DO NOT KEEP UP STOCK OF THESE HATS AFTER JAN. 1st, 1908.

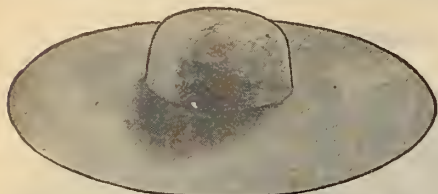

**H1-603a.** Ladies' Flop Hat of excellent quality, satin finished felt, dome crown and 5 inch brim. Black, navy, brown, moss, cinnamon (or light brown), wine, sky, grey, eastor. Special value..... **.59**  
White only..... **.69**

**H1-603b.** Child's Flop Hat of fine satin finished felt, smaller crown than the ladies' size; 4 1/2 inch brim. Black, navy, brown, moss, champagne, cinnamon, wine, sky, grey.... **.55**

**H1-603c.** Handsome Beaver Flop of excellent quality, the real English Beaver, 5 1/2 inch brim. White only..... **3.00**

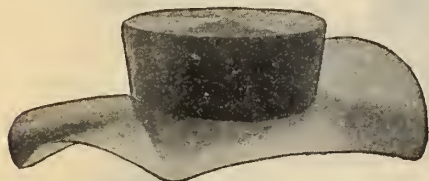

**H1-606.** Smart Felt Dress Shape of good quality, satin wire binding, New York design. Colors black, navy, brown, wine, myrtle or pearl, leather, champagne..... **1.05**

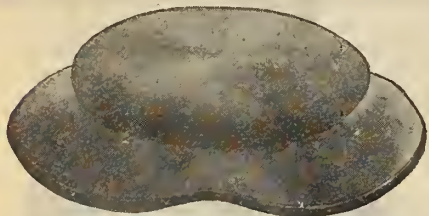

**H1-610.** A Popular Dress Shape of smooth felt with velveteen binding. Colors black, navy, brown, wine, myrtle, pearl, champagne.. **.85**

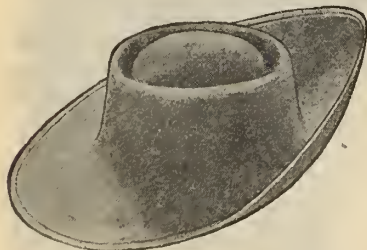

**H1-613.** Smooth Felt Shape in outing style, smart and attractive, easily trimmed, corded binding. Colors black, navy, brown, pearl, champagne, garnet ..... **.89**

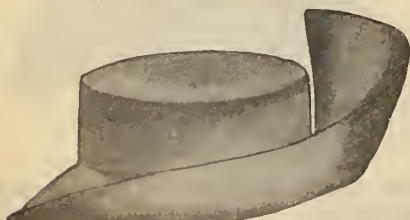

**H1-615.** Buckram Shape of very newest design. Can be trimmed very effectively. Black or white..... **.25**



**H1-601.** Neat Hood of fine satin finished felt, soft and pliable. Colors black, navy, brown, moss, cinnamon (or light brown), wine, sky and grey. Excellent value ..... **.79**

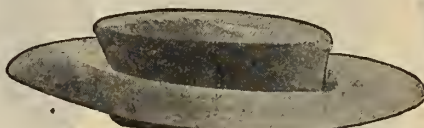

**H1-609.** Neat shape of fine satin finished felt, brim droops all around but is higher at back than front. Colors black, navy, brown, cinnamon (or light brown), moss, wine, sky, grey. Special value..... **.95**



**H1-604.** Felt Dress Shape of popular design, in mushroom effect, satin wire binding. Colors black, navy, champagne, brown, wine or moss..... **.75**



**H1-608.** A Mushroom Sailor of fine satin finished felt, neat bell crown. Colors black, navy, brown, moss, cinnamon (or light brown), wine, sky, grey. Splendid value..... **.95**



**H1-607.** Neat Mushroom Shape of fine satin finished felt, dome crown. Colors black, navy, brown, moss, cinnamon (or light brown), wine, sky or silver. Excellent value..... **.85**

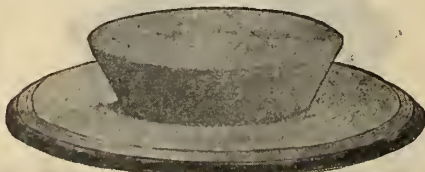

**H1-614.** Very Smart Mushroom Sailor of fine quality wool felt with smooth finish, fancy double binding of satin and velvet neatly stitched. Colors black, navy, brown, pearl, champagne, burnt, myrtle, and garnet... **1.50**

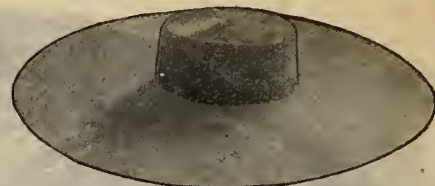

**H1-602a.** A flop hat of excellent quality, satin finished felt, square edged crown, 5 inch brim soft and pliable. Colors black, navy, brown moss, cinnamon (or light brown), wine, sky, grey or eastor. Special value..... **.65**  
In white..... **.75**

**H1-602b.** Camel's Hair Flop of very fine quality square edged crown and 5 inch brim. Used in place of the beaver frequently. Black, white, navy, wine, brown..... **1.75**

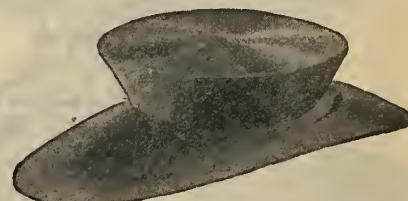

**H1-611.** Dress Shape of very attractive lines, with long drooping back and bell crown, of fine smooth felt with satin wire binding. Colors black, navy, brown, wine, myrtle, pearl, champagne, leather ..... **1.10**

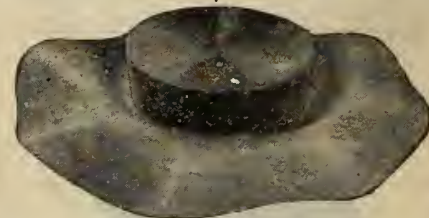

**H1-612.** Misses' Hat of good style, New York design of fine smooth felt with satin wire binding. Colors navy, brown, pearl, champagne, wine, myrtle..... **1.00**

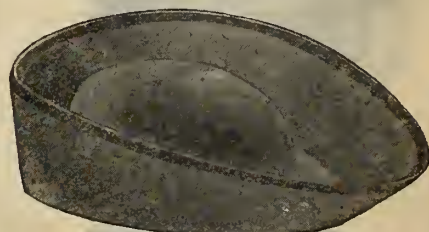

**H1-605.** Felt Turban with high side, dome crown, corded binding. Black, brown or navy only ..... **.60**



**H1-616.** Buckram shape in dress style, New York design, very becoming., Black or white.. **.25**

# CHILDREN'S HEADWEAR

We do not keep up a stock of these goods after January 1st, 1908.

Do not enclose cash unless letter is registered (use Money Orders), read paragrph, page "How to send money"

We do not acknowledge the receipt of orders unless there is a check in shipping same.



H1-629. Handsome Cap, of very fine quality bear cloth, pleated ruching around face and neck of silk organza, double bows at top and ties of thin ribbon, silk lined, sizes 13, 14, and 16, cream, trimmed seam or pale blue..... **1.35**



H1-630. Child's Angora Wool Cap, hand crocheted, Swansdown ruche, silk ribbon ties and bows at top, sizes 13, 14, 15 and 16..... **1.35**



H1-650. Crocheted Angora Wool Hood, with 2 1/4 inch curtain around neck and wide silk ties, scalloped edge around face and neck, sizes 13, 14, 15 and 16..... **2.00**



H1-634. Poke Bonnet of Cream Bed Cloth in curled effect, back of flare of bear cloth and front of Japanese silk tucked and shirred, ruche of silk organdie around face, Japanese silk in folds and rosettes around neck, in four inch ties and in bows at top, sizes 14, 15, 16 and 17.. **1.69**



H1-648. Cream Bear Cloth Bonnet, made of failletine shirred on two wires, small lace ruche around face, bows at top, also curtain and ties of failletine, sizes 14, 15, 16 and 17..... **1.00**



H1-649. Panne Velvet Poke Bonnet, of good quality, flare faced with Japanese silk, also small flare of Japanese silk shirred on wire and with tucked edge, lace edging around face; ties, bows and folds around neck of Japanese silk, colors brown, navy, cardinal, or myrtle, sizes 14, 15, 16 and 17..... **1.98**



H1-635. Velveteen Poke Bonnet, full puffed headpiece, shirred facing on fringe and ruche around face of ivory Japanese silk, silk cord around crown, folds and rosettes around neck, bows on top and wide ties of Japanese silk, colors navy, brown, cardinal and myrtle, sizes 14, 15, 16 and 17..... **1.35**



H1-647. Velveteen Poke Bonnet, with full puffed crown, flare of failletine shirred on two wires; ties, bows at top and curtain of same material, small lace ruche around face, navy, cardinal, or brown, sizes 14, 15, 16 and 17..... **1.10**



H1-633. Bear Cloth Poke Bonnet, made of Bengaline cord shirred on two wires and edged with Japanese silk, bows on top, box pleated edging around neck and ties of Bengaline cord, cream only, sizes 15, 16 and 17..... **1.30**



H1-655. Child's Fine Felt Hat, with fancy colored band and silk pom-pom, in navy, brown, cardinal or myrtle..... **1.19**



H1-656 Child's Trimmed Hat, made from fine satin finished felt flop, with wired brim and all around bandeau, trimming around crown and rosette of Japanese silk with frayed edges. A neat and attractive hat for a little girl. Colors solid black, navy, brown, wine; or trimmed white if requested..... **1.50**



H1-632. Cream Bear Cloth Turban, of very fine quality, with ear tabs and ribbon ties, fancy busby and large silk ornament in front. A smart and becoming design..... **1.30**

# CHILDREN'S HEADWEAR

We do not keep up stock of these goods after January 1st, 1908.



H1-623. Japanese Silk Cap, handsomely embroidered, full graduated lace ruche with ribbon loops, lace edging next face and around neck, silk cord around crown and neck, 3-in. silk ties, interlined, sizes 12, 13, 14, 15 and 16, cream only..... **.65**



H1-643. Infants' Cap of wool with outer design of wood silk, swansdown ruche around face and neck, silk ribbon ties, cream only, in infants' size..... **.85**



H1-622. Embroidered Japanese Silk Cap, full swansdown ruche, lace edging next face and around neck, interlined, silk ties, sizes 12, 13, 14, 15, and 16, cream only..... **.60**



H1-624. Cream Japanese Silk Cap heavily embroidered in neat, openwork design, full graduated lace ruche with ribbonsene loops, lace edging next face and neck, silk cord around crown and silk bra around neck, silk lining, interlined, sizes 12, 13, 14, 15, 16..... **.95**



H1-636. Cream Bear Cloth Cap with lace edging around face and neck, ribbon bows on top with small head, three inch Japanese silk ties, sizes 13, 14, 15 and 16..... **.75**



H1-644. Bear Cloth Tam of fine quality with wide silk ties and ribbon rosette, well made, sizes 19, 20 and 21..... **.98**



H1-627. Cream Bear Cloth Cap with swansdown ruche, lace edging next face and around neck, ribbon ties, sizes 13, 14, 15 and 16..... **.69**



H1-628. Cream Bear Cloth Cap of quality with double box pleats, edging of Japanese silk around face and neck; also two silk rosettes, three inch silk ties, sizes 13; 14, 15 and 16..... **.95**



H1-652. Pretty Napoleon Hat of excellent quality felt with rosette at each side of corded silk ribbon, colors cardinal, navy, brown and fawn..... **.69**



H1-654. Child's Smooth Felt Hat with satin wire binding, band around crown, bows and side streamers of Ottoman ribbon, colors black, navy, brown, cardinal or castor **.95**



H1-645. Child's Hat of good quality felt cloth, wired brim with pleated frill with three rows of white stitching, tam crown, elastic band, colors navy, brown, cardinal and cream, sizes 19, 20 and 21..... **.95**



H1-653. Child's Satin Finished Napoleon Hat trimmed with cord and pleated ribbon roses, colors cardinal, navy, brown and fawn. Special.....

Always state on order the exact amount enclosed.

# CHILDREN'S HEADWEAR

We do not keep up stock of these goods after January 1st, 1908.

Use our order forms when possible (sent free on request) write distinctly.



H1-651. Cream Jap. Silk Cap, with flat lace ruche and neat embroidered design, lace edging next face and around neck, Jap. silk ties, sizes 12, 13, 14, 15 and 16 ..... **.35**



H1-637. Cream Embroidered Japanese Silk Cap, graduated lace ruche, with ribbon loops, lace edging next face and around neck, 3/4-inch silk ties, sizes 12, 13, 14, 15, 16 ..... **.48**



H1-621. Cashmere Reveré Cap, reverses and crown silk embroidered, silk cord around face, neck, crown and reverses, Japanese silk ties, interlined, sizes 12, 13, 14, 15 and 16; cream only ..... **.48**



H1-631. Cream Bear Cloth Turban with ear tabs, ribbon ties, busby and ornament, flannelette lining, cream only ..... **.59**



H1-639. Wool Cap, of Berlin and Zephyr Wool, with floss design, ruche around face and neck with silk knots, bow on crown of silk ribbon, wool ties with ball ends, eiderdown lining, cap cream with knots, design and ribbon in cream or pale blue, sizes 4 months to 1 year ..... **.50**



H1-640. Berlin Wool Cap with floss design, ruching around face and neck, also around headpiece, of Zephyr Wool with silk floss edging, button on crown, wool ties with ball ends, eiderdown lining, cap in cream with cream or pale blue design, sizes 4 months to 1 year ..... **.55**



H1-641. Wool Hood of Berlin and Zephyr Wool, with knots, edging and design of silk floss, silk rosette at top, wool ties with ball ends, eiderdown lining, all cream or cream and pale blue, sizes 1 to 2 years ..... **.59**



H1-638. Cream Hood of Berlin and Zephyr Wool, with floss design, eiderdown lining, wool ties with ball ends, sizes 1 to 3 years ..... **.37**



H1-646. Ladies' Outing Cap, of good quality felt, four-piece crown with white piping at seams, button on crown, cord across front and peaked edged with white, colors navy, cardinal, brown, black, myrtle ..... **.55**



H1-625. Cream Bear Cloth Reveré Cap, well made and finished with ribbon rosette at top and Japanette ties, sizes 13, 14, 15 and 16 inches ..... **.48**



H1-626. Cream Bear Cloth Cap, with lamb's wool ruche, lace edging around neck, Japanette ties, sizes 13, 14, 15 and 16 inches ..... **.59**



H1-642. Misses' and Ladies' Wool Hood, eiderdown flannel lining, draw-string at back, wool ties, colors cream, cardinal, pink, sky. Misses' size ..... **.59** Ladies' size, in above colors or black, ..... **.69**



H1-3090. Handsome Coque Feather Mount, colors black, natural, brown, empire green, navy, moss, ciel or wine with bronze shading ..... .50

H1-3089. Fancy Coque Feather Mount, black only with bronze shading ..... .35



H1-4791. Fancy Coque Feather Pompom, colors black, natural, light brown, moss, navy, cardinal, sky, shaded effects.. .50

H1-4804. Bird with outstretched wings in shaded effect, colors black, navy, brown, dark cardinal or moss..... .39



H1-4805. Small Bird with outstretched wings, mounted on three quills, colors black, navy, brown, moss or dark cardinal..... .15



H1-4790. Fancy Feather Mount, shaded effect and wired feathers; colors, black, white, navy, brown, dark cardinal, moss or sky blue... .19

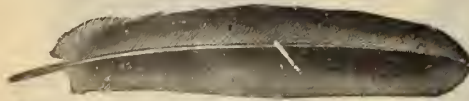

H1-300. Round Top Quills, black, navy, brown, garnet natural or moss..... .10



H1-377. Medium size Double Wing, solid black or white and navy, light brown, dark brown, sky blue, moss, garnet and grey in pretty shaded effect..... .45



H1-383. Large Fancy Single Wing, shaded effect, lower part in curled effect in solid black or white and tinted navy, light brown, dark brown, moss, sky blue or dark cardinal... .59



H1-379. Handsome large Double Wing, black or white and prettily shaded navy, light brown, dark brown, sky blue, moss, garnet or grey ..... .65

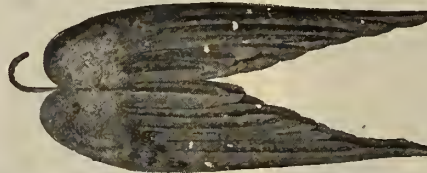

H1-4457. Large Broad Wings, well mounted, effective trimming, black, white, brown, navy, moss, cardinal, sky ..... .39



H1-378. Double Wing, suitable for trimming one side of hat only as both wings face same way, in prettily shaded effects, colors black and white (solid colors), navy, light brown, dark brown, moss, sky blue, garnet..... .50

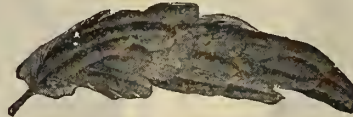

H1-273. Fancy Coque Feather Mount, wired feathers, black, white, navy, brown, moss, sky ..... .25



H1-1054. Pair of Wings, pointed effect black or white .25

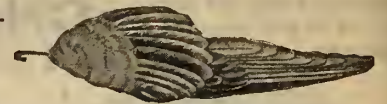

H1-4794. Fancy Wing, colors, natural, black, navy, brown, cardinal, or moss, shaded... .25



H1-4331. Beautiful Breast Mount, black, brown, navy, cardinal, or moss, in shaded effect..... .25



H1-4803. Pair of Wings, long tapering ends, colors black, navy, brown, dark cardinal or moss..... .35



H1-373. Very Handsome Flowing Mount, in black, white, navy, brown, moss or garnet with a fancy colored tip on end of each feather..... .50

H1-368. Pair of Small Double Wings, colors black or white ..... .20



H1-200. Two Silk and Velvet Roses of good style, rubber stems, assorted colors .39



H1-4415. Handsome Pheasant Breast and Tail Effect, colors black, natural, moss, navy, cardinal or brown ..... .25



H1-204. Velvet Rose Foliage, 12 leaves, long stems, assorted colors..... .25



H1-303. Spray of Marguerites, three large flowers and three buds of velvet and muslin, long stems, black and white or black, white and yellow, in each case with yellow centres .35

BLACK FLOWERS AND FOLIAGE

H1-533. Two Handsome Satin Roses, with two buds and foliage, rubber stems, black only ..... .45

H1-520. Two Satin Chrysanthemums, with jet centres, two buds and foliage, rubber stems, black only..... .45

H1-148. Large Bunch of Rose Foliage, six sprays of seven leaves each, black only..... .45

# FEATHERS, NECKWEAR, SUNDRIES



H1-4911. **Hackle and Marabou Boa**, well made, curled tips, quite full at neck and tapering slightly to ends; 70 inches long; black, white or grey..... **1.75**

Our Millinery Items are selected from a large range of samples with the object of giving our customers the best quality and best values obtainable.



### OSTRICH FEATHER BOAS

Cut illustrates \$10.00 Boa.

All our Ostrich Boas are extra quality fibre, well curled, perfect glossy dye, unequalled for quality or price.

- H1-5575. Black, grey or white; length, 60 inches..... **5.00**
- H1-5578. As cut, black, grey or white, length 60 inches, superior quality..... **10.00**
- H1-2753. Black, grey or white, length 70 inches, superior quality..... **15.00**

### MILLINERY SUNDRIES

(Cut Goods not exchanged).

- H1-659. **Panne Velvet**, excellent quality, French manufacture, 18 inches wide; black, white and correct shades for Fall and Winter, per yard..... **.75**  
(Velvet will be sent cut on the bias, if not otherwise ordered.)
- H1-660. **Chiffon**; extra quality pure silk Chiffon, fine even weave, 42 inches wide, French finish, black, white and correct shades for Fall and Winter, per yard..... **.35**
- H1-661. **Tulle**, excellent quality, 36 inches wide, French finish, black, white and fashionable colors for Fall and Winter, per yard..... **.35**
- H1-662. Widows' Veils, plain borders, ..... **3.00 3.50 and 4.00**
- H1-663. Widows' Veils, hemstitched borders, ..... **3.25 3.75 4.75**
- H1-664. Widows' Veiling, 42 inches wide, plain border, per yard..... **1.00**
- H1-665. Communion Veils, 54 x 54 inches... **.75**
- H1-666. Bridal Veils, 72 x 90 inches, ..... **1.00 1.50 2.00**  
(Bridal and Communion Veils not exchanged.)
- H1-667. Maids' Fancy Caps... **.08 .10 .12½**
- H1-668. Maids' Fancy Bows..... **.15 .20 .25**
- H1-669. Maids' Washing Caps, with draw-string..... **.15 .20 .25**
- H1-670. Nurses' Caps..... **.10 .15 .20**
- H1-671. Elderly Ladies' Dress Caps, black only..... **.75 1.00 1.50 2.00**
- H1-672. Widows' Caps, with or without Falls, ..... **.50 .75 1.00**



H1-4910. **Hackle and Marabou Stole**, made in four strands with tail ends, curled tips, 90 inches long; black, white or grey..... **3.50**

Our stock of Millinery Goods is very complete; we cannot catalogue it all. If you do not see what you want, write us for quotations.



H1-657. **Duchess Curl Ostrich Feathers**, black, white or cream, ..... **.50 .75 1.00 1.50 2.00 3.00 4.00 5.00**  
Brown, navy, emerald, grey, sky, ..... **1.00 2.00 3.00 and 5.00**



H1-658. **Ostrich Tips**, three in a bunch, black, white or cream **.50 1.00 2.00 3.00**

When ordering Ostrich Goods, always state color required. If no color is mentioned we send Black. Our Ostrich Feathers are packed in special boxes, to ensure safe delivery.

LADIES' COTTON NIGHT GOWNS 53c TO 2.75



R1-113. Women's Night Gown, made with Mother Hubbard yoke of six rows of Val. Insertion, four clusters of tucked lawn between, yoke finished below with frill of tucked lawn lace trimmed, neck finished with beading, lace and ribbon draw, sleeves with frill of tucked lawn with lace edging..... **.97**



R1-110. Women's Night Gown, made of good strong cotton, neat Mother Hubbard yoke, four rows lace insertion and six 1/2-inch tucks, neck and front finished with lace edging, elbow sleeves with lace edging..... **.53**



R1-111. Women's Night Gown, made of strong cotton Mother Hubbard yoke of six clusters of 3/4-inch tucks, neck finished with frill of embroidery, sleeves to match..... **.73**

Acme GARMENTS

Are an insurance policy of satisfaction. Every Garment Guaranteed to be the best that can be produced at the price, and as Manufacturers selling direct to you, we challenge comparison in **price, material** and workmanship. **Why** continue paying more for goods not half so good as the *Acme* brand?



R1-116. Women's Night Gown, made of extra fine Nainsook, soft finish, Mother Hubbard yoke of fine tucking, finished below with two rows of Maltese lace insertion, neck finished with Swiss beading, ribbon draw and Maltese lace sleeves with lawn frill and Maltese lace, back of ten 1/2-inch tucks..... **2.00**



R1-117. Women's Night Gown, made of extra fine Nainsook, round neck finished with Swiss beading and Val. lace, ribbon draw, finished in front with one row fine Swiss insertion, finished below with Swiss beading and ribbon draw, elbow sleeves finished with fine Swiss insertion and ruffle of fine embroidery **2.75**



R1-115. Women's Night Gown, dainty slip over style with round neck finished with edge of fine Val. lace, front with row of fine Swiss beading and ribbon draw finished with bow, elbow sleeves finished with beading, ribbons and lawn frill with lace edging..... **1.50**



R1-112. Women's Night Gown, made of good strong cotton, neat Mother Hubbard yoke of four rows good strong lace insertion, two clusters of tucks running across, neck, front and sleeves finished with lace edging..... **.77**



R1-114. Women's Night Gown, made of good cotton square Mother Hubbard yoke of solid tucking, finished around with frill of good embroidery, neck and sleeves to match, sizes up to 40 bust..... **1.00**  
R1-114X. Same style as R1-114, for large women up to 44 bust..... **1.25**



# LADIES' FLANNELETTE NIGHT GOWNS

50¢ to \$2.00

**MOST EXTRAORDINARY VALUES**

Owing to our indisputable leadership and our position as manufacturers selling direct to you we give you the benefit of the middleman's profit.

Lengths 56, 58 and 60 ins. long, suitable up to 40 ins. bust measure. See R1-102X for larger sizes.



93. Woman's Night Gown, made of good quality flannelette, neat Mother Hubbard yoke finished with four clusters of five shell tucks, neck, yoke and sleeves finished with fancy laid, narrow frill and torchon lace, pearl buttons, yoke back, generous width and well made, special value..... **1.10**



100. Woman's Night Gown, made of fancy rippled flannelette, nice clean shades, well made in every particular, neat Mother Hubbard style, neck and sleeves finished with frill, special value..... **.50**



101. Woman's Night Gown, made of plain shades soft finished flannelette, neat Mother Hubbard yoke of six clusters of narrow tucks, neck and front finished with torchon lace, sleeves with frill, good full sizes, pink or white colors, good value..... **.75**



R1-1104. Woman's Night Gown, Mother Hubbard yoke of six clusters of narrow tucks, five rows flannelette embroidery insertion, neck and sleeves finished with frill of flannelette embroidery, back gathered on yoke, pearl buttons, good soft finished flannelette, white or pink shades, well made, special value..... **1.25**



R1-1107. Woman's Night Gown, made of good quality soft flannelette, plain shades, white or pink colors, handsome Mother Hubbard yoke of six rows of silk Swiss embroidery insertion, two clusters of tucks finished below with one row of insertion and two clusters of narrow tucks, neck with silk embroidery frill, sleeves with insertion and embroidery to match, well made in every particular, special value..... **2.00**



R1-1105. Woman's Night Gown, Mother Hubbard yoke of six clusters of narrow tucks, four rows of silk embroidery insertion, neck, front and sleeves finished with frill of silk embroidery, back gathered on yoke, nice soft finished flannelette, white or pink colors, special value..... **1.50**



R1-1102. Woman's Night Gown, made of plain shades soft finished flannelette, good quality, neat Mother Hubbard yoke of eight clusters of shell tucks, neck and front finished with frill and lace edge, sleeves with frill, yoke back, white or pink colors..... **1.00**  
R1-1102X. Same style as R1-1102, for large women, sizes up to 44 bust..... **1.25**



R1-1106. Woman's Night Gown, made of good quality plain shade flannelette, white or pink colors, neat Mother Hubbard yoke with clusters of narrow tucks finished with two rows of silk embroidery insertion, neck finished with frill of silk embroidery, pearl buttons, back gathered on yoke, sleeves finished with insertion and flannelette embroidery, special value..... **1.75**

Order by number.

# Women's *Acme* Underskirts

Do not forget sizes



**Earnest effort in the direction of manufacturing never fails to achieve results. You will find in all garments bearing the *Acme* registered trade mark "The Highest Point of Superiority Better Workmanship, Better Material and Finer Trimmings" than are to be found in garment that sell at from 30 TO 50 PER CENT. more.**

**Flannelette Skirts**

Lengths 34, 36, 38.

- R1-2100. Women's Flannelette Underskirt, made of good quality fancy striped cloth, soft finish nice clean shades, finished with flounce trimmed with two 1/4-inch tucks and hem..... **.50**
- R1-2101. Women's Flannelette Underskirt, made of plain shades pink or white, nice soft finished cloth trimmed with deep flounce of five shell tucks and hem..... **.75**

**Women's White Skirts**

Lengths 38, 40, 42.

- R1-2102. Women's Underskirt, made of strong cotton, deep flounce of lawn trimmed with one row torchon insertion, clusters of five narrow tucks, lawn frill and lace edge, special value..... **.60**

- R1-2103. Women's Underskirt, made of good cotton, deep umbrella flounce of fine lawn finished with six narrow tucks and wide skirting embroidery, dust frill, well made in every particular..... **.85**
- R1-2104. Women's Skirt, made of good cotton, 10 1/2-inch umbrella flounce of good lawn finished with two rows wide torchon insertion finished with 2 1/2-inch lawn frill and ruffle of torchon lace, dust frill, well made in every way... **.95**
- R1-2105. Women's Underskirt, made of good strong cotton, generous width, made with wide flounce of fine lawn trimmed with clusters of two narrow tucks two rows of torchon lace insertion between and deep ruffle of fine lace, dust frill..... **1.25**
- R1-2106. Women's Underskirt, made of good cotton, with deep flounce of lawn with four clusters of tucks, one row of Swiss insertion and finished with double frills of wide embroidery, dust frill..... **1.65**

- R1-2107. Women's Underskirt, made of fine Nainsook, deep flounce of fine lawn finished with clusters of six fine tucks, one row of wide Val insertion, double flounce of wide Val. lace, dust frill, lengths 40, 42, 44..... **2.00**
- R1-2108. Women's Underskirt, made of fine Nainsook, deep flounce of extra fine Swiss skirt embroidery trimmed with three clusters of very narrow tucks, flounce finished at top with wide Swiss insertion, has under dust ruffle, lengths 40, 42, 44..... **3.20**

Other lines, better quality, up to..... **15.00**

Write for quotations.

- R1-3107. **Corset Cover**, fine all over embroidery, straps of one row of lace insertion at edges of lace, ribbon across front, pearl button finished with skirt, 32 to 42 bust measure. **.50**

# Acme Corset Covers and Blouse Distenders

THE HIGHEST POINT of individuality is to be found in all garments which bear our trade mark *Acme* Always look for it.

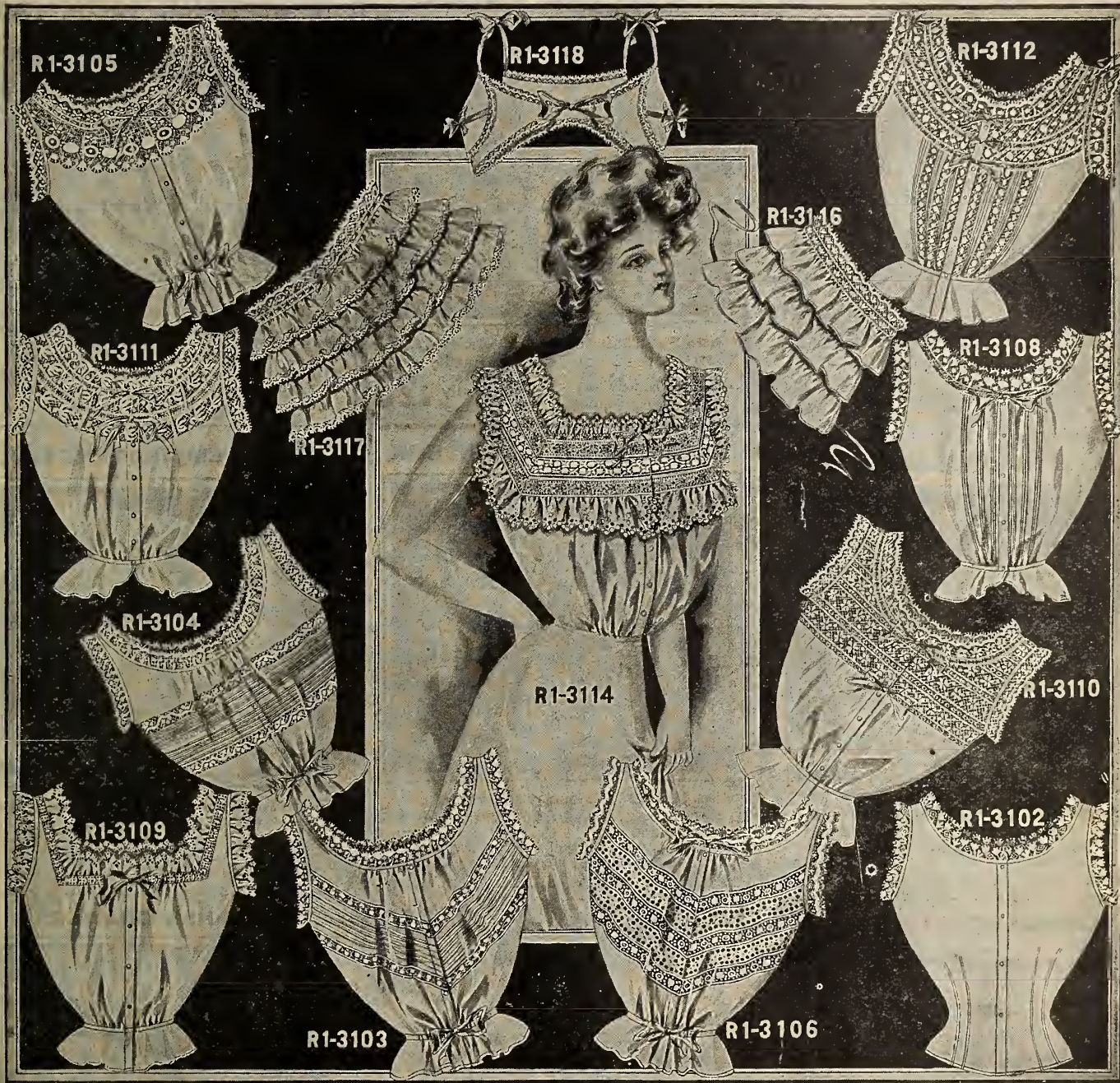

**LADIES' SIZES 32 TO 42 BUST MEASURE**

R1-3100. Flannelette, in fancy stripes, tight fitting, high neck..... **.20**  
 R1-3101. Flannelette, plain colors pink, white and blue, high neck, torchon lace edging on neck and arms..... **.35**  
 R1-3102. Cotton, tight fitting, torchon trimming on neck and arms... **.25**  
 R1-3103. Cotton, full front with two rows lace insertion and cluster of tucks, pointed effect, round neck, arms and neck finished with lace, draw string at waist... **.25**  
 R1-3104. Cotton, round neck, full front with two rows lace insertion, two clusters of tucks, neck and arms finished with lace..... **.33**

R1-3105. Cotton, yoke in front of wide lace; lace, beading, ribbon on neck and arms, draw string at waist **.38**  
 R1-3106. Cotton, full front with 6 rows lace insertion and 4 rows of Swiss insertion across front, lace and ribbon around neck and arms, draw string at waist..... **.45**  
 R1-3108. Fine Cotton, full front with six clusters of three fine tucks back and front, frill of lace, fancy beading and ribbon round the neck, lace on arms..... **.65**  
 R1-3109. Fine Nainsook, full front, neck finished with extra fine Swiss embroidery, beading and ribbon, frill of embroidery on arms.... **.85**

R1-3110. Fine Nainsook, tucked back, full front with fancy yoke of lace insertion and beading, frill of lace, beading and ribbon around neck, arms finished with frill of lace and fancy braid..... **.85**  
 R1-3111. Fine Nainsook, full front, round yoke, back and front of two rows lace insertion and Swiss beading, frill of lace and beading round neck, lace on arms..... **1.10**  
 R1-3112. Fine Nainsook, tucked in back, fancy front with 6 clusters of fine tucks and 6 rows lace insertion, fancy round yoke with two rows of lace insertion with beading and ribbon, neck and sleeves finished with lace, beading and ribbon..... **1.35**

R1-3114. Fine Nainsook, tucked back, full front, square yoke with 2 rows Swiss insertion, 1 row Maltese lace insertion finished with frill of fine embroidery, neck finished with frill of fine embroidery, beading and ribbon, frill of embroidery on arms... **2.50**  
 R1-3116. Ladies' Blouse Distender, made of fine lawn with three frills, top finished with lace insertion and lace edging..... **.25**  
 R1-3117. Ladies' Blouse Distender, made of fine lawn with four frills edged with lace and finished at top with lace, beading and ribbon **.45**  
 R1-3118. Ladies' Shield Protector, made of fine lawn trimmed with lace and ribbon bows, without shields... **.45** With shields... **.65**

We will exchange or refund money on goods not satisfactory and pay transportation charges. Read Our Liberal Guarantee Page.

MUSLIN DRAWERS .22



Sizes 25 and 27 ins. long, open or closed styles.  
R1-4110. Made of cotton, umbrella style, deep frill of muslin finished with two clusters of fine tucks and deep hem..... **.22**

SPLENDID VALUE .50

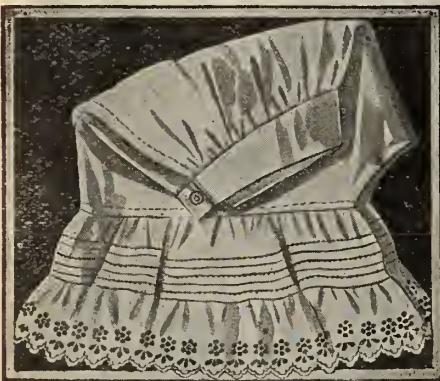

Sizes 25 and 27 ins. long, open or closed style.  
R1-4113. Fine Cotton, umbrella frill of fine lawn with three half-inch hemstitched tucks finished with fine embroidery..... **.50**  
R1-4113X. Same as R1-4113 extra large size **.65**

FLANNELETTE DRAWERS



Sizes 30, 32 and 34 ins. long, open or closed style.  
R1-4100. Striped Flannelette, colors pink and white, and blue and white, elastic at knee..... **.25**  
R1-4101. Flannelette, plain colors, white, pink, and blue, elastic at knee and cotton band **.35**  
R1-4101X. Same style as R1-4101, made extra large size..... **.45**

DRAWERS

SPECIAL VALUE

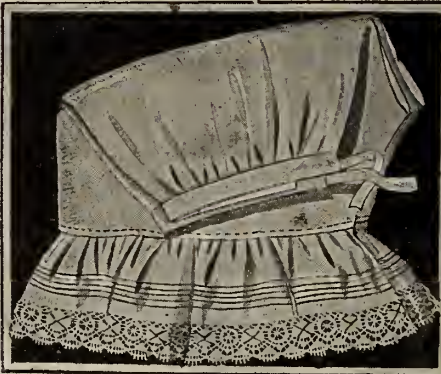

Sizes 25 and 27 ins. long, open or closed style.  
R1-4111. Our Special Value, fine quality cotton, umbrella frill with one cluster fine tucks and frill of lace, at practically manufacturer's prices..... **.25**

EXTRA QUALITY NAINSOOK



Sizes 25 and 27 ins. long, open or closed style.  
R1-4114. Fine Nainsook, made extra wide with scalloped flounce, "La Greque" style, trimmed with cluster of fine tucks, one row of fine lace insertion and edge of lace..... **.99**



R1-4020. Ladies' Acme Safety Belt, in small box, sizes to fit waist measures 24 to 30 ins... **.20**



R1-4021. Ladies' Sanitary Napkins, E Brand, in sealed paper packages, 1/2 doz. pkg..... **.10**  
1 doz. pkg..... **.20**

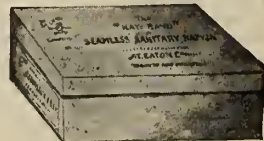

R1-4022. Ladies' Sanitary Napkins, seamless, K Brand, in neat boxes, 1/2 doz. box..... **.25**  
1 doz. box..... **.50**

Do not fail to give size or color of goods requiring same. Read paragraph "How to Make out Order."

EXCEPTIONAL VALUE .37



Sizes 25 and 27 ins. long, open or closed style.  
R1-4112. Fine Cotton, umbrella style, frill of lawn finished with two clusters of fine tucks and edge of lace..... **.37**

DAINTY EMBROIDERY 1.25



Sizes 25 and 27 ins. long, open or closed style.  
R1-4115. Fine Nainsook, umbrella style, wide frill with one cluster of fine tucks, one row fine Swiss insertion and finished with frill fine embroidery..... **1.25**

FLANNEL DRAWERS



Sizes 30, 32 and 34 ins. long, open or closed style.  
R1-4103. All Wool Flannel, color navy blue, elastic at knee and frill finished with silk flossing..... **1.00**  
R1-4104. Flannel, all Wool, color red, made same style as R1-4103..... **1.00**  
R1-4102. All Wool Flannel, in light shades grey, elastic at knee and cotton band..... **1.00**

# Lace and Embroidery Trimmed Bridal Sets



## Acme GARMENTS

These Garments are made in our own workrooms and guaranteed by us.

**R1-5110. Gown**, Nainsook, square yoke of solid tucking finished with Swiss insertion and frill of embroidery, embroidery on neck and sleeves, 58 and 60 inches long.

**Skirt**, Nainsook, deep umbrella frill of muslin, two clusters of fine tucks with two half-inch tucks between, one row Swiss insertion, deep frill of embroidery, lengths 40, 42 and 44 inches.

**Corset Cover**, Nainsook, tucked back, full front, square yoke back and front of Swiss insertion, beading and ribbon across front, neck and sleeves finished with embroidery, sizes 32 to 42 bust measure.

**Drawers**, Nainsook, with cluster of tucks, row of insertion and frill of embroidery, open and closed styles, lengths 25 and 27 inches.

Set complete ..... **6.00**

**R1-5111. Gown**, fine Nainsook, tucked back, fancy square yoke with two rows imitation Maltese lace insertion and one row wide Swiss beading, with ribbon finished with frill of lace, lace beading and ribbon on neck, and arms finished with wide beading and ribbon, wide frill of lawn, two clusters of tucks, row of insertion and edge of lace, lengths 58 and 60 inches.

**Skirt**, fine Nainsook, deep umbrella founce, with seven clusters of fine tucks, three rows insertion, muslin frill finished with wide lace, founce on skirt with wide beading and ribbon, dust frill, lengths 40, 42 and 44 ins.

**Corset Cover**, fine Nainsook, tucked back, fancy yoke with two rows insertion and one row Swiss beading and ribbon, lace, beading and ribbon on neck and arms, yoke finished with frill of wide lace, sizes 32 to 42 inches bust measure.

**Drawers**, fine Nainsook, fancy frill with two clusters of tucks, one row insertion and finished with wide lace, drawers finished with beading and ribbon. **15.00**  
4 pieces complete.....

## Remarkable Values in Chemise



**R1-5100.** Cotton, frill of tulle lace on neck and arms..... **.35**

**R1-5104.** Flannelette, plain colors pink, white and blue, open front, neck and arms finished with flannelette embroidery.. **.50**

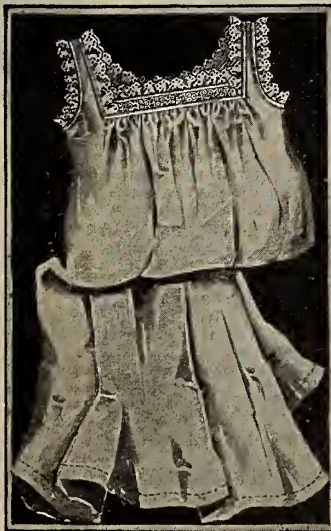

**R1-5101.** Cotton, square yoke with one row embroidery insertion, frill of embroidery around neck and arms... **.50**



**R1-5102.** Fine Nainsook, square neck, one row of Swiss beading and ribbon, finished with frill of lace, lace on arms.. **.75**

**R1-5103.** Long Chemise, fine Nainsook, round yoke with two rows



of lace insertion, 1 row Swiss insertion finished with double frills of lace, neck finished with frill of lace, beading and ribbon, arms with lace, skirt has frill with cluster of fine tucks, one row lace insertion, edge of lace **1.25**

# Ladies' Aprons and Children's Pinafores



## LADIES' APRONS

- R1-6100. Fine Muslin, deep flounce wide hem, band and sashes... **.25**
- R1-6101. Fine Muslin, extra wide with six-inch hemstitched hem, band and sashes... **.35**
- R1-6102. Fine Muslin, extra wide, deep flounce of muslin, finished with cluster of tucks and frill of embroidery, band and sashes... **.50**
- R1-6103. Fine Muslin, extra wide, two clusters of fine tucks and row Swiss insertion, deep frill and wide hemstitched hem and cluster of tucks put on under one inch hemstitched tuck... **.75**
- R1-6104. Tea Apron, of fine muslin, pointed effect, finished with embroidery pocket, band and sashes... **.65**
- R1-6105. Fancy Tea Apron, made of fine lawn trimmed with Val. lace insertion and finished with frill edged with lace, band and sashes... **.85**

## MAID'S APRONS

- R1-6106. Fine Lawn, bib and bretelles of solid tucking finished with hemstitched frills, frill on skirt, band and sashes... **.38**
- R1-6107. Fine Lawn, fancy bib with tucks, embroidery insertion and frill of embroidery finished with fine tucks on skirt, band and sashes... **.50**
- R1-6108. Fine Lawn, fancy bib and bretelles of lawn finished with medallions and frill of fine embroidery, two-inch hem on skirt, band and sashes... **.55**
- R1-6109. Very fine lawn, plain bib and bretelles finished with fine tucks, extra wide skirt, finished with four-inch hem, band and sashes... **.75**
- R1-6110. Fine Muslin, cluster of tucks and deep flounce on skirt, fancy circular bib finished with embroidery insertion and medallions... **.85**

## COLORED APRONS

- R1-6115. Bordered Linen with band... **.28**

- R1-6116. Same as R1-6115, with bib and shoulder straps... **.35**
- R1-6117. Kitchen Apron of Gingham, heavy quality, band only... **.28**
- R1-6118. Black Sateen with band... **.25**
- R1-6119. Black Sateen, wide hem, band and pocket... **.35**
- R1-6120. All-over Apron, made of gingham, with frill of material over shoulder and on skirt... **.50**
- R1-6121. All-over Apron, gingham with sleeves, frill on skirt, colors blue and white... **.75**
- R1-6122. All-over Apron of Chambray, square yoke and long sleeves, deep hem on skirt, light shades blue and pink... **1.00**
- R1-6123. All-over Apron, made of print finished with white braid, long sleeves, frill on skirt, colors blue and white... **1.00**
- R1-6124. Dust Cap made of print... **.15**
- R1-6125. Night Cap, fine cambric trimmed with fine tucks and frill of material... **.25**

## CHILDREN'S PINAFORES

- |       |   |   |   |   |    |    |
|-------|---|---|---|---|----|----|
| Sizes | 1 | 2 | 3 | 4 | 5  | 6  |
| Ages  | 2 | 4 | 6 | 8 | 10 | 12 |
- R1-6150. Muslin, Mother Hubbard style, 3-in. hem, square yoke of embroidery, arms finished with embroidery, 2 to 6 years... **.48**
  - R1-6151. Fine Muslin, Mother Hubbard style, hemstitched hem on square yoke of Swiss insertion, edge of lace and frill of embroidery, 2 to 6 years... **.65**
  - R1-6152. Fine Muslin, Mother Hubbard style, fancy yoke of tuck straps over shoulders of insert, finished with embroidery frill, around neck, deep hem on skirt to 6 years... **.75**
  - R1-6153. Print, Mother Hubbard style with hem at bottom, colors blue and white, 2 to 12 years... **.85**
  - R1-6154. Baby All-over Creepers, made of strong gingham, buttoned down back, for one year only... **.48**

Be sure and sign your name and address on order, and always sign the same way.

Read our instructions regarding by Mail in front of Catalogue.

# Children's Underwear

Child's Embroidery Skirt



R1-7120. Fine Nainsook, 2 clusters of fine tucks and one row hemstitching between, one row Swiss embroidery insertion and frill of embroidery; ages 1 to 4 years ..... **.65**

Child's Flannelette Skirt



R1-7122 Flannelette, plain colors, pink, white and blue, finished with 2-inch hem; ages 1 to 4 years ..... **.35**

Child's Flannel Skirt



R1-7123. White all Wool Flannel, deep hem with flossing; ages 1 to 4 years..... **.65**

## CHILDREN'S COWNS

|            |    |   |   |   |    |    |    |    |    |           |
|------------|----|---|---|---|----|----|----|----|----|-----------|
| Sizes..... | 1  | 2 | 3 | 4 | 5  | 6  | 7  | 8  | 9  | 10.       |
| Ages.....  | 1½ | 3 | 5 | 6 | 7½ | 8½ | 10 | 12 | 14 | 16 years. |



R1-7100. Flannelette, fancy stripe. Mother Hubbard style with frill of material around neck, down front and on sleeves—  
1 to 4..... **.38**  
5 to 8..... **.48**  
9 and 10..... **.58**



R1-7101. Flannelette, plain shade, pink and white, Mother Hubbard style, finished with frill of material around neck, down front and on sleeves, silk flossing on yoke, down front and on frills— 1 to 4..... **.55**  
5 to 8..... **.65**  
9 and 10..... **.75**

## CHILD'S DRAWERS

|            |   |   |   |   |    |    |    |         |
|------------|---|---|---|---|----|----|----|---------|
| Sizes..... | 1 | 2 | 3 | 4 | 5  | 6  | 7  | 8       |
| Ages.....  | 2 | 4 | 6 | 8 | 10 | 12 | 14 | 16 yrs. |



R1-7112. Flannelette, fancy stripe, elastic at knee, all sizes ..... **.22**



R1-7111. Black Sateen, elastic at knee, all sizes..... **.33**  
R1-7114. Navy Blue Flannel, elastic at knee—  
Sizes 1 to 4..... **.45**  
Sizes 5 to 8..... **.50**

Do Not Fail to State Size.

## CHILD'S FLANNELETTE SLEEPER

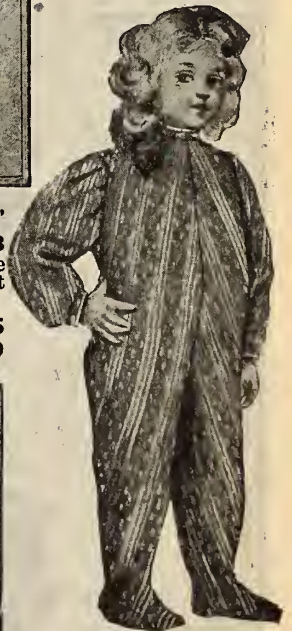

R1-7102. Child's Sleeper, fancy striped flannelette with feet; 1 to 4 years..... **.50**

R1-7103. Grey Flannel Sleeper with feet, 1 to 4 yrs..... **1.00**

## MISSSES' SKIRTS—Lengths 18 to 36 inches.



R1-7125. Cotton, deep flounce of muslin with one cluster of hemstitched tucks and deep frill of embroidery— 18 to 24. **.65** 26 to 30. **.75** 32 to 36. **.85**

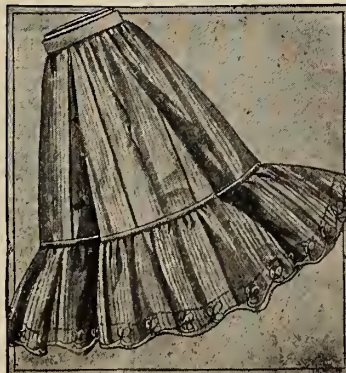

R1-7124. Flannelette, fancy stripe, finished with frill with flossing— 18 to 24. **.33** 26 to 30. **.37** 32 to 36. **.45**



R1-7110. Fine Cotton, finished with fine tucks and frill of fine embroidery, all sizes..... **.35**

# Infants' *Acme* Slips and Skirts



## WE SAVE YOU MONEY

on every line of Infants' wear. *Acme* goods are made in our own factory and of the most dependable materials. Send us a trial order and satisfy yourself. You run no risk; we exchange goods or refund money on all garments not satisfactory.

### INFANTS' SLIPS

- R1-8100. Nainsook, yoke of four rows lace insertion, two clusters of tucks in back, neck and sleeves finished with lace, deep hem on skirt..... **50**
- R1-8103. Nainsook, front yoke with four clusters of tucks and three rows of Val. insertion finished with muslin frill edged with lace, four clusters of tucks in back, skirt with deep hemstitched hem, three clusters of tucks and two rows of Val. insertion..... **85**
- R1-8104. Nainsook, yoke of three rows Swiss insertion and four clusters of fine tucks, edging of lace on neck and sleeves, skirt with three clusters of fine tucks, two rows of Swiss insertion and deep hem..... **1.00**
- R1-8105. Fine Nainsook, yoke with three rows lace insertion, four clusters of tucks finished with frill with tucks and edging of lace, frill of lace on neck and sleeves, skirt finished with clusters of tucks, row of Val insertion and frill with two clusters of tucks and edging of lace..... **1.10**
- R1-8106. Nainsook, pointed yoke with tucks and one row of Swiss insertion finished with frill of embroidery, skirt with cluster of fine tucks, one row of Swiss insertion and frill of embroidery..... **1.15**
- R1-8108. Fine Nainsook, round yoke with cluster of tucks finished with frill of embroidery, neck and sleeves finished with lace, beading and ribbon, skirt with fine tucks and frill of embroidery..... **1.50**
- R1-8109. Fine Nainsook, round yoke with two clusters of tucks, three rows Val. insertion and two rows of hemstitching finished with muslin frill tucked and edged with lace, neck and sleeves with lace, skirt with three clusters of tucks, deep frill of muslin with cluster of tucks, two rows of hemstitching, two rows of lace insertion and edging of lace..... **1.65**
- R1-8111. Fine Nainsook, yoke of solid tucking finished with one row of Val. insertion and frill of lace, neck and sleeves with beading and ribbon, skirt has six clusters of tucks, three rows of hemstitching and two rows of Val. insertion finished with muslin frill with three clusters of tucks, two rows of hemstitching, one row of insertion and frill of lace..... **2.00**
- R1-8112. Fine Nainsook, round yoke with one row Val. insertion and frill of muslin edged with lace, beading and ribbon on neck and sleeves, skirt with four clusters of tucks two rows of hemstitching, two rows Val. insertion and muslin frill edged with lace... **2.25**
- R1-8114. Fine Nainsook, square yoke back and front of four rows Val. insertion and three rows fine Swiss insertion finished with braid and embroidery finished with lace, sleeves with braid and frill of lace, skirt with one cluster of fine tucks, two rows of Val. insertion, two rows Swiss insertion and frill of embroidery edged with lace..... **2.75**
- R1-8115. Nainsook, square yoke back and front of solid tucking finished with Swiss insertion and frill of fine embroidery, neck finished with hemstitching and frill of lace, sleeves with lace, beading and ribbon, skirt has five clusters of three tucks, two rows of Swiss insertion and double frill of embroidery..... **3.25**
- R1-8116. Fine Muslin, round yoke back and front with three rows of fine Val. insertion and tucks finished with double frills of lace, beading and ribbon, neck and sleeves finished with lace, beading and ribbon, skirt with five clusters of tucks with three rows fine Val. insertion finished with frill with two clusters of tucks, one row of insertion and wide frill of lace **3.50**

### LONG SKIRTS

- R1-9100. Nainsook, deep frill of muslin, cluster of tucks and edge of lace..... **50**
- R1-9105. Nainsook, cluster of tucks, two rows fine Swiss insertion with row Val. insertion between finished with frill of fine embroidery..... **1.50**

FOR OTHER SKIRTS SEE NEXT PAGE



# Infants' Outfits

Your money back if not satisfied.

We guarantee *Acme* Whitewear.

## Outfit No. 7

- R1-8101. Slip, Nainsook, yoke of 6 clusters of tucks 3 rows of hemstitching, 2 rows Swiss embroidery, fine embroidery on neck and sleeves, deep hem on skirt..... **.65**
- R1-9102. Skirt, Nainsook, one cluster of tucks, deep frill of muslin with two clusters of tucks, one row lace insertion and frill of lace..... **.75**
- R1-9103. Skirt, Nainsook, deep muslin frill with cluster of seven tucks, one row Swiss insertion and frill of embroidery..... **1.00**
- R1-9104. Skirt, fine Nainsook, two clusters of fine tucks in skirt, deep frill with imitation Maltese lace insertion and lace edge..... **1.15**
- R1-9126. One Flannel Skirt, with deep hem..... **1.15**
- R1-9127. Skirt, flannel with cluster of tucks and frill of flannel embroidery..... **1.35**
- R1-9151. Two Barrowcoats, flannel bound with silk braid, each \$1.25.. **2.50**
- R1-9165. Three Bands, flannel silk embroidered, each 15c..... **.45**
- R1-9167. Head Shawls, silk embroidered.. **.50**
- R1-9172. Twelve Napkinettes..... **1.50**
- R1-9173. Two Vests, fine all wool, each 35c..... **.70**

30 pieces, total... **17.50**

Outfit complete for..... **15.00**  
Or separately at above prices

## Outfit No. 8

- One Slip, Nainsook, lace trimmed..... **.50**
- One slip, Nainsook, embroidery trimmed.. **.75**
- One Slip, Nainsook, Val. lace trimmed..... **.85**
- One Slip, Nainsook, fine embroidery trimming **1.25**
- One Skirt, Nainsook, Val. lace trimming..... **.50**
- One Skirt, fine embroidery trimming..... **1.10**
- Two Skirts, white flannel, each \$1.15.. **2.30**
- Two Barrowcoats white flannel, each \$1.25 **2.50**
- Two Bands, white flannel, silk embroidered, each 15c..... **.30**
- Twelve Napkinettes **1.50**
- Two Vests, white, all wool, each 35c..... **.70**
- Total..... **12.25**

26 pieces complete for..... **11.50**  
Or separately at prices quoted.

## Outfit No. 9

- Consisting of—
- One Slip, Nainsook.. **.35**
- One Slip, Nainsook, lace trimming..... **.50**
- One Slip, Nainsook, lace trimming..... **.65**
- One Slip, Nainsook, embroidery trimming **.75**
- One Skirt, Nainsook **.50**
- Two Barrowcoats, flannel-ette, white, ea. 75c **1.50**
- Two Bands, flannel, silk embroidered, each 15c..... **.30**
- Six Napkinettes..... **.75**
- Two Vests, all wool, white, each 25c..... **.50**
- Total..... **5.80**

17 pieces complete..... **5.25**  
Or separately at the prices quoted.

Other Outfits up to **50.00**



# Infants' *Acme* Dresses, Skirts, Etc.

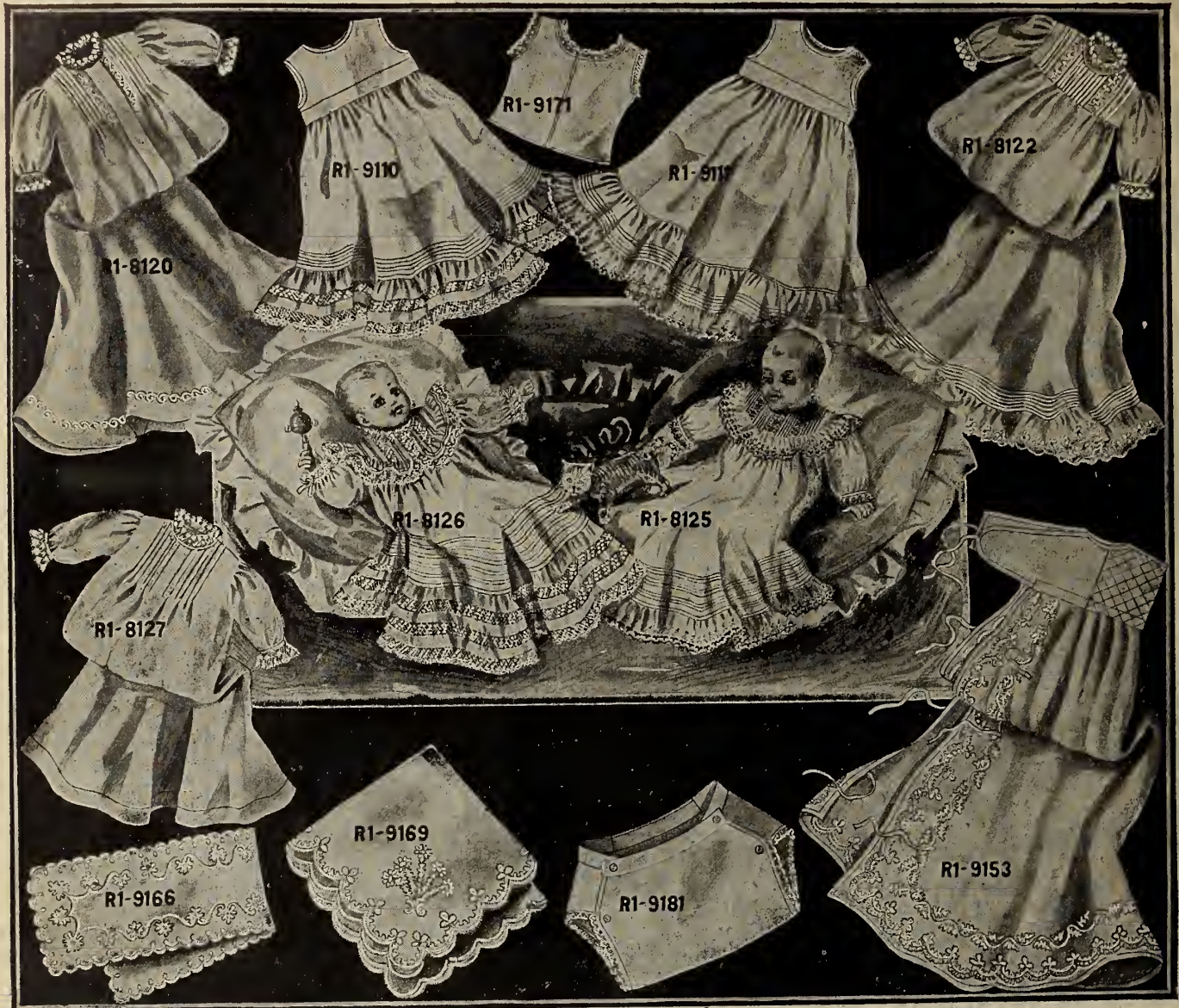

**Infants' Shortening Dresses and Skirts—Lengths 24 inches.**

- R1-8125. Fine Nainsook, round yoke in front with six clusters of tucks, three rows of Swiss insertion and frill of embroidery, four clusters of tucks in back, frill of embroidery on neck and sleeves, skirt with three clusters of tucks and frill of embroidery..... **1.25**
- R1-8126. Fine Muslin, round yoke back and front with cluster of fine tucks and fine insertion finished with muslin frill, cluster of tucks and frill of lace, beading and ribbon on neck and sleeves, skirt with five clusters of tucks finished with muslin frill, two rows insertion and edging of lace..... **1.50**
- R1-8127. Shortening Night Dress, white flannelette with tucked front and lace on neck and sleeves..... **.50**
- R1-9110. Skirt, Nainsook, with one cluster of fine tucks, frill of muslin with one row fine Val. insertion and edging of lace..... **.75**

- R1-9111. Skirt, Nainsook, frill of muslin with one cluster of tucks and frill of embroidery..... **.85**

**Infants' Flannelette Slips and Skirts**

- R1-8120. Slip, White Flannelette, made with box pleat, two clusters of tucks with flossing between, frill of lace on neck and sleeves, skirt finished with hem and flossing..... **.65**
- R1-8121. Slip, White Flannelette, yoke of tucks, frill of lace on neck and sleeves, two clusters of tucks in skirt and deep hem..... **.75**
- R1-8122. Slip, White Flannelette, yoke with tucks and two rows silk embroidery, frill of lace on neck and sleeves, skirt with tucks and frill of embroidery..... **1.00**
- R1-9125. Skirt, Flannelette, white, finished with tucks and frill of embroidery..... **.85**
- R1-9128. Skirt, Flannel, white, deep hem, silk embroidered..... **1.50**

**Barrowcoats, Shawls, Etc.**

- R1-9150. Flannelette Barrowcoats, white, bound with braid..... **.75**
- R1-9152. Flannel Barrowcoats, white, silk embroidered and bound with silk braid..... **1.35**
- R1-9153. Flannel Barrowcoats, white, heavily embroidered and bound with silk braid..... **1.75**
- R1-9166. Band, flannel, silk embroidered..... **.20**
- R1-9168. Head Shawl, embroidered corner..... **.75**
- R1-9169. Head Shawl, embroidered in two corners..... **1.00**
- R1-9171. Shirts, Nainsook, trimmed on neck and arms with lace..... **.12½**
- R1-9180. Rubber Diapers, sizes 16, 18, 20, 22 and 24..... **.35**
- R1-9181. Stork Pants, in sizes small, medium and large..... **.50**

- R1-9182. Stockinette Diapers.... **.50**  
Better quality..... **.60**
- R1-9183. Rubber Diapers, Rochester..... **.60**
- R1-9184. Rubber Carriage Sheets, 18x24 inches..... **.50**
- R1-9185. Stockinette Carriage Sheet, 18x24 inches..... **.70**
- R1-9186. Rubber Crib Sheet, 27x38 inches..... **1.00**
- R1-9187. Stockinette Crib Sheet, 27x38 inches..... **1.20**
- R1-9188. Rubber Bed Sheet, 37x60 inches..... **2.00**
- R1-9189. Stockinette Bed Sheet, 37x60 inches..... **2.50**
- R1-9190. Rubber Apron..... **1.10**
- R1-9191. Stockinette Apron..... **1.20**

**Note**—Acme Whitewear Label is a guarantee of good quality.

**We do not acknowledge the receipt of orders, unless there is a delay in shipping same.**

# CHILDREN'S WINTER UNDERWEAR



**SPECIAL NOTICE**—In ordering goods from this page be sure to give age. We cannot fill your order unless we have this information and it delays an order to have to write a customer for age and this we wish to avoid.

## Children's Vests and Drawers

Ages 2 to 14 years.

- R1-800. Vests, ribbed merino, long sleeves, closed front, natural color, ages 2 to 4 .25 6 to 8 .35 10 to 12 .45 14 yrs. .50
- R1-801. Drawers to match vest 800, same prices.
- R1-802. Vests, same as 800, button front, ages 2 to 4 .33 6 to 8 .38 10 to 12 .48 14 years .55
- R1-804. Vests, fine ribbed, wool and cotton mixture, button front, natural color, long sleeves, ages 2 4 6 8 10 12 14 years price .35 .40 .45 .50 .55 .60 .65
- R1-805. Drawers to match vest 804, same prices.
- R1-806. Vests, ribbed Swiss wool, closed front, long sleeves, natural color, 2 yrs .35 4 .40 6 .45 8 .50 10 .55 12 .60 14 .65
- R1-807. Drawers to match 806 vests, same prices
- R1-808. Vests, same quality as 806, with buttoned front and silk trimming, natural color 2 .40 4 .45 6 .50 8 .55 10 .60 12 .65 14 years .70
- R1-810. Vests, fine Swiss ribbed, all wool, buttoned front, silk trimming, long sleeves, white 2 .40 4 .45 6 .50 8 .55 10 .60 12 .65 14 years .70
- R1-811. Drawers to match vest R1-810, same prices.
- R1-812. Vests, "Zenith Brand," button front, colors white and natural, wool mixture, long sleeves, 2 .35 4 .40 6 .45 8 .50 10 .55 12 .60 14 .65 16 years .70
- R1-813. Drawers to match R1-812, 2 .40 4 .45 6 .50 8 .55 10 .60 12 .65 14 .70 16 .75
- R1-816. Vests, natural wool, buttoned front, long sleeves, natural color, 2 .45 4 .50 6 .55 8 .60 10 .65 12 .70 14 .75
- R1-817. Drawers to match R1-816, same prices.
- R1-820. Vests, soft fleeced lined, natural color, long sleeves, buttoned front, 2 .25 4 .35 6 .35 8, 10 .40 12, 14 yrs .45
- R1-821. Drawers to match vest R1-820, same prices.
- R1-823. Tights or Drawers, heavy ribbed cotton, ankle and knee length, color black, 2 .20 4, 6 .25 8, 10 .30 12, 14 yrs .35
- R1-825. Tights or Drawers, merino, knee or ankle length, color black, 2 .35 4 .40 6 .45 8 .50 10 .55 12 .60 14 yrs .65
- R1-827. Tights or Drawers, fine all wool, knee or ankle length, color black, 2 .60 4 .65 6 .70 8 .75 10 .80 12 .85 14 .90
- R1-830. Combinations, ribbed merino, natural color, long sleeves, ankle length, 2, 4 .65 6, 8 .75 10, 12 .85 14 years 1.00
- R1-831. Combinations, fine Swiss ribbed wool, high neck, long sleeves, ankle length, natural color, 2, 4 1.10 6, 8 1.25 10, 12 1.35 14 years 1.50
- R1-832. Combinations, fine natural wool, buttoned down front and across back, long sleeves, ankle length, natural color, 2, 4 1.10 6, 8 1.25 10, 12 1.35 14 years 1.50
- R1-834. Sleeping Suits, just the thing to keep the little one warm and free from colds—most children kick off the clothes; made of warm fleeced-lined stockinette, natural color, buttoned down back, as cut, size 2 to 4 .45 6 to 8 .55 10 to 12 .65

## Infants' Vests

Ages 3 to 18 months

- R1-851. Vests, ribbed merino, closed front, white, long sleeves, 3 and 6 months, .18 9, 12 .25 18 .30
- R1-852. Vests, ribbed merino, half buttoned front, color white, long sleeves, 3 months .20 6 and 9 .25 12 .30 18 .35
- R1-853. Vests, ribbed merino, all buttoned front, color white, long sleeves, 3 and 6 months .25 9 and 12 .30 18 .35
- R1-854. Vests, ribbed all wool, closed front, white, long sleeves, 3 and 6 months .25 9 .33 12 to 18 .38
- R1-855. Vests, ribbed all wool, half buttoned front, color white, long sleeves, 3 months .27 6 and 9 .35 12 and 18 .38
- R1-856. Vests, ribbed all wool, buttoned front, color white, long sleeves, 3 months .30 6 and 9 .35 12 and 18 .40
- R1-857. Vests, ribbed Swiss extra fine all wool, buttoned front, lace and ribbon trimmings, white, long sleeves, 3 months .35 6 .40 9 .45 12 .50 18 .55
- R1-858. Vests, ribbed silk, buttoned front, lace and ribbon trimmings, long sleeves, color white, 3 and 6 months .60 9 .65 12 and 18 .75
- R1-859. Infants' Roller Vests, all wool, white, 3 months .35 6 .40 9 .45 12 .50
- R1-860. Infants' Brownie Vests, fine all wool, white, 3 months .35 6 .40 9 .45 12 .50
- R1-861. Infants' Bands, ribbed all wool, natural color, 3 to 18 months .22
- R1-862. Infants' Bands, ribbed all wool buttoned on shoulder, color white, 3 to 8 months .25
- R1-863. Overalls, all wool, with or without feet, colors black and white, 6 months .75 1 year .85 2 1.00 3 1.15 4 1.25
- R1-864. Overalls, hand made, fine all wool, white or black, with or without feet, ages 6 months to 1 year 1.00 2 to 3 years 1.25 4 years 1.50

Order by number, it will assist us.

# Ladies' Ribbed Underwear

Be sure and give size.

WE GUARANTEE EVERY GARMENT TO BE EXACTLY AS REPRESENTED. IF FOUND OTHERWISE WE WILL REFUND YOUR MONEY.

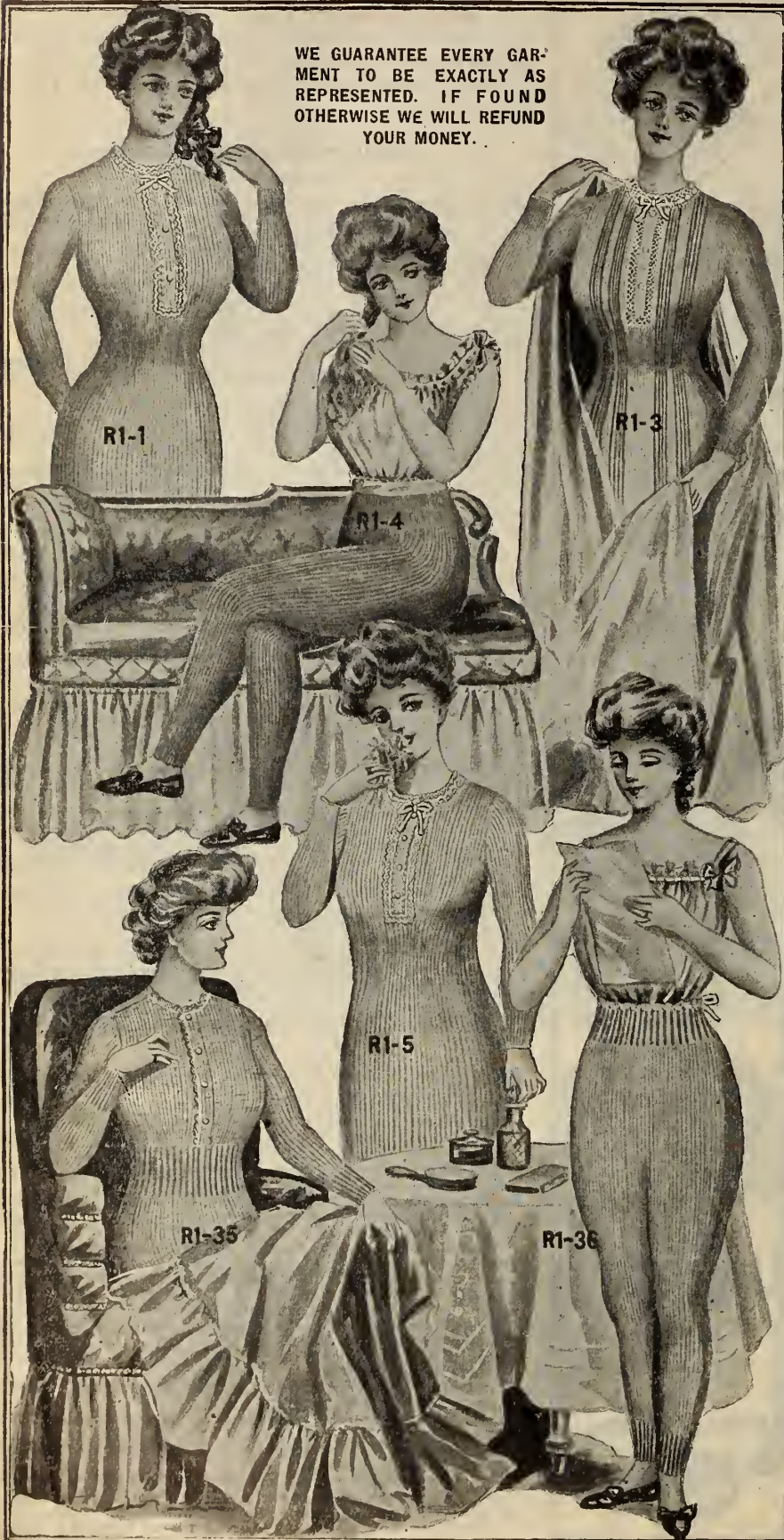

Sizes 32 to 38 bust measure.

R1-1. Vests of heavy winter weight Ribbed Cotton, natural color, lace and ribbon trimmed, button front, high neck and long sleeves. **.25**

R1-2. Drawers, ankle length, open or closed style to match R1-1. **.25**

R1-3. Vests, heavy Ribbed Merino, wool and cotton mixture, natural color, high neck and long sleeves, lace and ribbon trimmed. **.50**

R1-4. Drawers ankle length, open or closed, to match R1-3. **.50**

R1-5. Vests, winter weight, ribbed 85% wool, shaped, high neck, long sleeves, lace and ribbon trimmed, natural color, **.75** white. **.85**

R1-6. Drawers, ankle length, to match vests R1-5, natural color **.75** white. **.85**

R1-7. Vests, ribbed wool winter weight, buttoned front, shaped, high neck, long sleeves, scarlet or black colors. **.99**

R1-8. Drawers, ankle length, open or closed style, to match vest R1-7. **.99**

R1-9. Vests, ribbed Swiss all wool, nice soft thread, long sleeves, high neck, lace and ribbon trimmed, white or natural colors. **1.00**

R1-10. Drawers, ankle length open or closed, to match R1-9 vests. **1.00**

R1-11. Vests, fine, quality all wool Australian yarn, lace and ribbon trimmed, button front, shaped high neck, long sleeves, white or natural colors. **1.25**

R1-12. Drawers, ankle length, to match vest R1-11. **1.25**

R1-13. Vests, heavy Swiss ribbed all wool, made of an extra fine soft Australian yarn, white or natural colors, silk ribbon draw, neatly finished with lace edge. **1.35**

R1-14. Drawers to match vest R1-13, open or closed. **1.35**

### Vests and Drawers for Large Women

Sizes 40, 42, 44 bust measure.

R1-15. Vests, heavy winter weight ribbed cotton, shaped, high neck, long sleeves, buttoned front, natural color, price. **.35**

R1-16. Drawers, ankle length, to match vest R1-15, open or closed. **.35**

R1-17. Vests winter weight wool and cotton mixture, high neck, long sleeves, buttoned front, lace and ribbon trimmed. **.75**

R1-18. Drawers, to match vest R1-17, open or closed ankle length. **.75**

### Harvard Mills Underwear

32 to 38 bust measure.

R1-19. Vests, heavy ribbed cream cotton yarn well combed, perfect fitting, front finished with silk embroidery edge. **.75**

R1-20. Drawers, to match R1-19, cream only, ankle length. **.75**

R1-22. Vests, heavy weight Merino, 75% wool, long sleeves, button front, silk hand finished edge, perfect fitting, white. **1.25**

R1-23. Drawers, ankle length, to match vest R1-22. **1.25**

R1-25. Better quality a wool Vests or Drawers, each. **2.25**

R1-26. Silk and Wool Vests or Drawers, each. **3.50**

### Women's Nursing Vests

R1-28. Nursing Vests, with high neck, buttoned front, wool and cotton mixed, long sleeves. **.50**

R1-29. Better qualities. **.75**  
**1.00 1.25**

### Seal Lined Underwear

Sizes 32 to 36 bust.

R1-30. Vests, soft fleece lined, heavy ribbed cotton, with high neck, long sleeves, lace or ribbon trimmed, white or natural color. **.50**

R1-31. Drawers, ankle length, to match R1-30. **.50**

### Knit-to-Fit

R1-32. Vests, high neck long sleeves, ribbed Merino, wool and cotton mixed, very fine quality silk embroidered, perfect fitting, white or natural colors. **2.00**

R1-33. Tights to match vest, ankle length, white natural or black. **2.50**

R1-35. Vests, heavy ribbed all wool, long sleeve high neck, button front, shaped, perfect fitting, silk stitched and finished, white or natural. **2.50**

R1-36. Tights, natural black colors, ankle length, to match vests R1-35. **2.75**

We will exchange or refund money on goods not satisfactory, and pay transportation charges. Read our Liberal Guarantee page.

# Natural Wool Vests, Drawers, Combination Suits

## REMARKABLE SAVING

By offering you these garments at last 15 to 20% Buying as we did in such large quantities enabled us to obtain from the manufacturers last year's prices, and with our one small per cent. of profit added the price to you is remarkably cheap. This is just another instance of our preparedness to serve our patrons.

Sizes 32 to 38 bust measure.

- R1-40. Vests, natural wool, buttoned front, shaped high neck, long sleeves, unshrinkable quality, special value..... 1.00
- R1-41. Drawers, ankle length, open or closed styles, to match vest R1-40..... 1.00

### WOLF BRAND—Sizes 32 to 40 bust.

- R1-42. Vests, fine imported natural wool, unshrinkable quality, high neck, full fashioned, perfect fitting, has long sleeves, natural color..... 1.50
- R1-43. Drawers to match R1-42, ankle length, open or closed ..... 1.50

### STUTTGARTER FINE NATURAL WOOL

- R1-45. Vests, imported natural wool, finest Australian yarns, soft finish, buttoned front, high neck, long sleeves, full sizes 32 to 38 bust..... 1.50 sizes 40 to 44 bust..... 1.75
- R1-46. Drawers to match R1-45, ankle length—32 to 38..... 1.50 40 to 44..... 1.75

### WOOLSEY BRAND—Sizes 32 to 42 Bust Measure.

- R1-48. Vests, finest soft finish natural wool, unshrinkable quality full fashioned perfect fitting, high plain neck, buttoned front, long sleeves, natural color ..... 2.25
- R1-49. Drawers, ankle length, to match R1-48..... 2.25

### WOMEN'S COMBINATIONS, UNION SUITS

Sizes 32 to 38 bust.

- R1-51. Heavy Winter Weight Ribbed Merino, wool and cotton mixture, natural color, buttoned down front, long sleeves, ankle length..... 1.25
- R1-52. Harvard Mills Combination, same as vests R1-19, high neck, long sleeves buttoned down front, ankle length, cream ..... 1.50
- R1-24. Harvard Mills, 75 per cent. wool, buttoned front, same as R1-21, hand finished with silk, white only..... 2.50
- R1-52. Heavy Swiss Ribbed Wool, Union Suits, buttoned down front, long sleeves, ankle length, natural or white shades, nice soft yarn, washes well, good size and shape..... 2.00
- R1-53. Unshrinkable Natural Wool, medium weight, high French neck, nice soft finish, perfect fitting and a very satisfactory garment in every way, natural shade only..... 2.00
- R1-44. Wolf Brand Combination, imported English natural wool, fine Australian yarn, nice finish, same quality as vest R1-42, unshrinkable quality, shrunken garments replaced, natural color only..... 2.75
- R1-47. Stuttgarter, fine soft finish, imported natural wool, made from finest Australian yarns, this union suit is a very satisfactory garment to wear, assures a neat waist line by doing away with extra bands as separate garments require, sizes 32 to 38 bust..... 2.75 40 to 44 bust..... 3.00
- R1-34. Knit-to-Fit Union Suits, ribbed merino, wool and cotton, is all the term implies, form fitting, beautifully finished in every way, natural color only..... 3.75
- R1-50. Woolsey Brand Natural Wool Combinations, finest imported natural wool, high neck, long sleeves, buttoned down front with pearl buttons, is of very fine texture, good full sizes and perfect fitting, natural color..... 3.75
- R1-37. Knit-to-Fit Union Suits, fine all wool ribbed and form fitting, silk sewn seams hand finished with silk embroidery, high neck, long sleeves, ankle length, white or natural..... 4.00
- R1-38. Better quality silk, same shape as R1-37..... 4.50



# Women's Warm Winter Garments



Notwithstanding the heavy advance in prices we are enabled to stand between our customers and high prices. Right in the face of a rising market and scarcity of goods, we are selling at last year's unapproachable prices.

## NIGHT GOWNS

- R1-54. Ladies' heavy Fleece Lined Night Gowns, natural color, as cut R1-54, a fine garment for those requiring extra warmth, washes well and will give satisfaction..... **1.25**
- R1-55. Natural Wool Night Gowns, same quality as No. 40 vest, as cut R1-54..... **2.00**

## WOMEN'S BODY BANDS

- R1-56. Women's Wool Abdominal Bands, white or natural colors..... **.25**
- R1-57. Better quality..... **.35**
- R1-58. Finest quality, natural color..... **.75**

## CHAMOIS VESTS AND PROTECTORS

- R1-59. Women's Chamois Vests lined with red flannel, no sleeves, high neck, sizes 32 to 42 bust... **2.50**
- R1-60. Women's Chamois Vests, same as R1-59 only long sleeves, sizes 32 to 42 bust..... **3.50**
- R1-70. Chamois Protectors for Women, single, one side only covered with red flannel—  
Size 1... **.25** Size 2... **.38** Size 3... **.45**
- R1-71. Chamois Protectors, double, back and front covered with red flannel, size 1 **.50** size 2 **.75** size 3 **.95**

## WOMEN'S TIGHTS AND BLOOMERS

- R1-75. Ribbed Merino, wool and cotton mixture, ankle length, black, elastic top, just the garment to pull on before going out into the cold, comfortable and warm..... **.75**
- R1-76. Ribbed all Wool, ankle length, black fast dye, is well made and finished, perfect fitting..... **1.00**
- R1-77. Ribbed Tights, all wool, fine quality, ankle length, fast black..... **1.25**
- R1-78. Ribbed all Wool, extra fine quality, fast black, full fashioned..... **1.65**
- R1-79. Our Famous Women's Bloomers, sateen bands drop seat, seal lined, stockinette cloth, particularly suitable for severe weather..... **1.00**

## FANCY VESTS FOR EVENING WEAR

- R1-80. Women's Mercerized Cotton Swiss Ribbed with fancy crochet yoke and straps, cream or white... **.65**  
Better qualities..... **.75 .85 1.00 1.25**
- R1-81. Women's Spun Silk, fancy top or plain..... **1.75 to 3.50**

## WOMEN'S RIBBED CORSET COVERS

Sizes 32 to 40 Bust

- R1-82. Women's Ribbed Cotton Corset Covers, high neck long or no sleeves, white or natural color, pearl buttons, shaped..... **.25**
- R1-73. Heavy Ribbed Merino, wool and cotton mixture buttoned down front, white or natural color, high neck, long or no sleeves..... **.50**
- R1-83. Harvard Mills Corset Covers, fine heavy ribbed cotton, cream color, perfect fitting, high neck, long sleeves, draw tape at waist, silk finished neck with ribbon draw..... **.75**
- R1-84. Mercerized Cotton, Swiss make, silk finish, white or cream..... **.75**

When returning goods write your name and address on outside of parcel, enclose bill with particulars, if sent back by Express. Do not enclose any correspondence in Mail parcels.

Do not fail to state  
Cut No. and Size.

# Acme CORSETS

ALL THE LATEST  
MODELS.

We present to our customers a new assortment of Acme shapes, the models and styles illustrated were selected to suit every figure and the prices we quote enable you to buy a high grade corset for less than a poor grade can be bought elsewhere. **The Acme Corset** without doubt has **no equal at the price** manufactured and sold exclusively by **W. TEATON & Co.** Our **Acme Guarantee**—If for any reason a pair of Acme Corsets do not give satisfaction in every particular, providing the fault is with the corset, return them at our expense and we will exchange or refund your money with all charges you may have paid.



## Acme Corsets

- R2-133. Our Famous Tape Girdle, steel filled, 5-in. Paris clasp, white only, sizes 18 to 24 .35
- R2-15. Corset, Coutil, straight front, sateen strips, lace and ribbon trimmings, medium waists, colors drab and white, sizes 18 to 30 .50
- R2-130. Fine Jean, straight front, steel filled, low bust and medium hip, lace and ribbon trimmed, drab and white, sizes 18 to 26. .50
- R2-17. Fine Jean, straight front, single strips of sateen, 9 inch front and back steel, drab and white, sizes 18 to 24. .50
- R2-99. Made of fine light weight Batiste, lace trimmed top and bottom, steel filled, size 18 to 24, white only .65

- R2-21. Our Famous Nursing style, made of fine strong coutil sateen strips, steel filled, perfect fitting, drab only, sizes 20 to 30, our price. .75
- R2-124. Straight front fine sateen, filled with steel wire, long hips, with hose supporters attached, drab and white, sizes 18 to 26. .85
- R2-148. Straight front, long dip hip, 5 hook Paris clasp, white Batiste, steel filled, lace and ribbon trimmed, hose supporters front and side, suitable for tall and medium figures, sizes 18 to 30. .95
- R2-154. Made of fine light weight Batiste, white only, steel filled, girdle top, finished with lace and ribbons, long below waist and over hips, a very popular model for slight and medium bust figures, has two pair hose supporters, sizes 18 to 24. .95

## Children's Acme Waists

- R2-900. Child's Waist, for 5 to 10 years sizes, 22 to 26 waist measure, made of corded jean, white or drab. .35
- R2-901. Child's Soft White Batiste Waist, for the small children, 2 to 4 years, buttoned at back. .20
- R2-902. Child's Waist, made of soft strong jean, white only, buttoned front, for children 4 to 7 years, waist measure 22 to 26. .25
- R2-905. Baby Waist, of corded jean, Rubens style, white only, sizes 1 and 2. .25
- R2910. Child's Corded Waist, made of fine sateen, white or drab, for ages 2 to 6 years, sizes 21 to 26 waist measure. .45
- R2-911. Misses' Waist, corded sateen, buttoned front, laced back, colors white or drab, sizes 20 to 26 waist measure, for 10 to 14 years. .65

Read our instructions re buying by Mail in front of Catalogue

# CORSETS

READ OUR LIBERAL GUARANTEE PAGE. We exchange or refund on all goods not satisfactory.



## NEMO CORSETS

This New Self-Reducing Corset reduces the figure without the slightest discomfort. It will give a woman the best figure she ever had. It is unequalled for durability and produces results not heretofore possible in other corsets. It retains the original self-reducing idea to which has been added the new relief strap, the new graduated front steel and the new double garter attachment.

- R2-312 New Self-Reducing Corset for stout women, up-to-date shape, reduces and supports the abdomen, 6 hook clasp, low under arm, long hip and skirt, colors white and drab, sizes 20 to 36..... **3.50**
- R2-314. Same style as R2-312 with lower bust, sizes 20 to 36 **3.50**
- R2-301, Lucurve waist, military belt, medium bust, long hip, four hose supporters in front, suitable for medium figures, made of white coutil, sizes 18 to 30..... **3.50**
- R2-516. Same style as R2-312, made of fine brocaded jean, sizes 20 to 30..... **6.00**

- R2-355. Swan shape, the latest French figure, the fashionable high bust, the extremely long waist and small rounded hips, made of fine white brocaded jean, for medium and slender figures, sizes 18 to 26... **4.50**
- R2. Special Smart Set, made of fine white coutil, whalebone filled, trimmed with lace and ribbon, high bust and long waist, long over hip and back, four hose supporters attached, sizes 18 to 30..... **6.00**

## R. AND G. CORSETS

- R2-671. Fine Coutil, tapering waist, high bust, dip hip, hose supporters front and side, suitable for average figures, colors white and drab, sizes 18 to 30..... **1.25**
- R2-661. Fine French Coutil, tapering waist, deep hip, low bust, hose supporters front and side, suitable for slight figures, colors white and drab, sizes 18 to 26..... **1.25**
- R2-A7. Fine White Batiste, medium low bust, short hip, filled with fine steel wire, hose supporters in front, suitable for slight figures, sizes 18 to 24..... **1.25**

- R2-379. Fine Coutil, tapering waist, medium bust, long hip, coming well down over back, especially adapted for stout figures, colors white and drab, sizes 19 to 30..... **1.75**
- R2-377. Fine Coutil, high bust, extra long hip, straight front, hose supporters front and side, lace and ribbon trimmed, for medium stout figures, colors white and drab, sizes 19 to 30..... **2.50**

- R2-48. Binner Corset, made of fine French coutil, trimmed with lace and ribbon, medium bust, extra long over hip and back, boned with whalon, suitable for medium and stout figures, sizes 18 to 30 **8.00**

## KABO CORSETS

Made with Loop Eyelets

- R2-672. Nursing Corset, bias cut, medium bust, dip hip, hose supporters front and side, made of fine jean, colors white and drab, sizes 20 to 30..... **1.25**

- R2-658. Fine White Batiste, girdle top, long over hip, hose supporters front and side, five hook clasp, suitable for slight figures, color white, sizes 18 to 24..... **1.25**
- R2-673. Fine Coutil, high bust, long hip, hose supporters front and side, suitable for tall but slight and medium figures, colors white and drab, sizes 18 to 30..... **1.25**
- R2-711. Fine French Coutil, straight front, long over hip and abdomen, hose supporters front and side, steel filled, lace and ribbon trimmed, suitable for stout and medium figures, colors white and drab, sizes 19 to 30..... **1.75**
- R2-1033. Fine White Batiste, medium high bust, fan front, long over hip and abdomen, hose supporters attached front and side, suitable for medium figures, sizes 18 to 30. **2.25**

Do not enclose cash unless letter is registered (use Money Orders), read paragraph, page "How to send Money."



# Corsets, Waists and Bustles



## W. B. CORSETS

- 2-417. Sterling Jean, high bust, long over hip and abdomen, for average and well developed figures, steel filled, lace and ribbon trimmed, white and drab, 19 to 30. **1.25**  
 2-936. Sterling cloth, low bust, long over hip and abdomen, fine steel wire, lace and ribbon trimmed, medium stout figures, white and drab, sizes 20 to 36. **1.25**  
 2-445. Fine Jean, long waist, high bust, long over hip, hose supporters front and side steel filled, lace and ribbon trimmed, for average figure, white and drab, 19 to 30. **1.75**  
 2-446. Uniform, of fine white coutil, high bust, long over hip and back, hose supporters front and side, lace and ribbon trimmed, for average and stout figures, 19 to 30. **2.25**

## P. N. CORSETS

- 2-707. Fine Coutil, high bust, extra long hip, hose supporters front and side, steel filled, 5 hook Paris clasp, lace and ribbon trimmed, white only, sizes 18 to 30. **1.25**

- R2-756. Sterling Jean, bias cut, low bust, long hip, hose supporters attached front and side, Paris clasp, cork protector, colors white and drab, sizes 18 to 26. **1.25**  
 R2-928. Fine Coutil, two bone strip, medium bust, 5 hook clasp, long hip, hose supporters front and side, steel filled, suitable for average figures, white and drab, 19 to 30. **1.75**  
 R2-934. Fine White Batiste, straight front, 5 hook clasp, high bust, long over hip and abdomen, lace and ribbon trimmed, sizes 19 to 30. **1.75**

## B. & C. CORSETS

- R2-353. Fine Jean, two bone strip, medium high bust, dip hip, suitable for tall stout figures, loop eyelets, colors white and drab, sizes 19 to 30. **1.00**  
 R2-233. Fine Jean, medium bust, short hip, suitable for slight figures, Paris clasp, lace and ribbon trimmed, colors white and drab, sizes 18 to 26. **1.00**  
 R2-254. Fine Jean, medium low bust, long hip, suitable for medium figure, 5 hook Paris clasp, colors white and drab, sizes 18 to 30. **1.00**

## FERRIS WAISTS

- R2-289. Ladies' Maternity Waist, made of fine coutil, medium bust, laced on side and back, buttoned in front, white only sizes 22 to 30. **2.50**  
 R2-220. Ladies' Waist, made of fine corded jean, medium bust, buttoned front, colors white and drab, sizes 20 to 30. **1.25**  
 R2-533. Ladies' Waist, fine white coutil, straight front, bias cut, dip hip, suitable for medium figures, sizes 20 to 26. **1.25**  
 R2-223. Misses' Waist, made of fine corded sateen, pleated bust, colors white and drab, sizes 20 to 26. **1.25**  
 R2-903. Equivoise Waist, made of fine twilled cotton, whalebone filled, 8-in. under arm, white only 22 to 30. **2.75**  
 R2-M. Child's Waist, made of fine knitted cotton, strapped with tape, white only, ages 1 to 12 years. **.25**  
 R2-593. Fleece Lined Waist, strapped with tape, natural color, to fit ages from 1 to 12 years. **.25**  
 R2-373. Ideal Waist, made of fine twilled cotton gathered front and back, white only, ages 1 to 14. **.35**  
 R2-303. Same style as R2-373, made of better quality and trimmed with embroidery. **.50**

## BUSTLES

- R2-83. Empire Bustle, made of fine tempered wire. **.35**  
 R2-73. Combination Hip Bustle, made of fine tempered wire covered with cambric. **.60**  
 R2-93. Grommet Bustle, hair filled, light, perfect fitting, size 0, 1, 2, 3. **.50**  
 R2-C. Fairy Bust Forms, hair filled, made of fine white cambric. **.35**  
 R2-CX. Fairy Bust Forms, hair filled, made of fine white cambric, extending well under arms. **.65**  
 R2-O. Sylvia Bust Support, specially designed for stout figures, elastic gusset in back, sizes 34 to 40 ins. bust measure. **1.00**  
 R2-I. Same style as R2-O, with elastic back. **1.50**  
 R2-2. Same style as R2-O, made of fine batiste, with silk elastic back. **2.00**

When returning goods write your name and address on outside of parcel, enclose bill with particulars, if sent back by Express. Do not enclose any correspondence in Mail parcels.

# WATCHES WE GUARANTEE THE EATON MOVEMENT FOR TWO YEARS

EVERY Mail Order Watch receives our special attention, is carefully timed and examined by an expert before sending, and is packed in a wooden box. If watch is received in a damaged condition or will not run correctly, notify us at once or return watch.

Our Cases are specially made for us; we have chosen the better quality of goods to sell at these low prices. The design has been changed to a newer and neater model, increasing the desirable appearance. We always fill orders with an engraved case unless instructed to send polished or engine turned. The engine turned style is specially designed for wear and will not show scratches or easily wear smooth.

The EATON Movement is steadily gaining ground as the best made for accuracy of time under all conditions, and is becoming popular with our customers. Made after the best American models, guarantees that the latest attachment is found in it; first class material and workmanship and interchangeable parts completes a very desirable timepiece.

We arrange for the manufacture of such vast quantities that the price to us is always made low. You receive the benefit of this low price as well as the profits that would go to the middleman.

All Railroad Watches are marked \*. These movements are all stem wind and lever set and are specially adjusted to temperature and five positions and are carefully timed for accurate timekeeping.

**OUR GUARANTEE :** If for any reason you are not satisfied with your watch when you receive it, return to us and we will exchange for another or refund your money paying charges both ways.

## Ladies' and Gentlemen's <sup>14</sup> KARAT Gold Filled Watches

FITTED WITH THE EATON MOVEMENT

**GREATEST VALUES EVER OFFERED**

The Eaton Watches as illustrated are the very best watches made at the price, and if you want an exceptionally good watch, send us your order for one of our watches case and fitted with one of our celebrated EATON movements.

Cases are Hand Engraved



**7.90**

**Gentlemen's 16 Size new thin Model Watches OPEN FACE CASE Guaranteed 21 Years**

**8.65**

**Ladies' 6 Size Watches Hunting Style Case Guaranteed 25 Years**



**WE REFUND YOUR MONEY IF THESE WATCHES DO NOT COME UP TO YOUR EXPECTATION. WE GUARANTEE THE EATON MOVEMENT 2 YEARS SEND US YOUR ORDER TO-DAY**

S1-8243. **New Thin Model 16 Size Case**, the most popular size made, 14k. gold filled case engraved entirely by hand by the finest watch case engraver in the country, and for style, beauty and finish are not to be excelled, each case marked and carries a written guarantee for 21 years. This beautiful case is fitted with the celebrated EATON movement, **15-jewelled** and guaranteed to be an accurate timekeeper. Our price complete..... **7.90**

S1-8245. **Ladies' 6 size 14k. Gold Filled Watch**, hunting style, case entirely engraved by hand, and is one of the most beautiful in design that we have been able to offer. This is a **Diamond 14k. Gold Filled Case** and is guaranteed for 25 years. Fitted with our EATON 7-jewel movement. Complete..... **8.65**

### LADIES' 6 SIZE WATCHES

Postage Extra on These Watches 12 Cents



- S1-8247. Ladies' 6 Size Gold Filled Hunting Case Watches. They have 14k. gold filled "Diamond" cases, guaranteed for 25 years' wear. Can be supplied in plain polished for monogram or engine turned or handsomely engraved in many different designs. Cut shows only one style of engraving and we cannot guarantee to fill orders same as cut.
- With a 15-jewelled EATON movement..... **12.75**
- S1-8249. With a 17-jewelled adjusted EATON movement..... **18.50**
- S1-8251. With a 7-jewelled Waltham movement..... **10.00**
- S1-8253. With a 15-jewelled Waltham movement..... **12.35**
- S1-8255. With a 16-jewelled Lady Waltham movement..... **15.00**

The above case can be supplied in open face at 50c less.

- S1-8257. Ladies' 14k. Gold 6 Size Watches. Cases can be supplied with engine turning (as cut) or with engraved designs or plain polished with handsome monogram of any initials, fitted with a 7-jewelled EATON movement..... **23.00**
- S1-8259. Same Quality Case, 15-jewelled E A T O N movement..... **24.50**
- S1-8261. Same Quality Case, 17-jewelled adjusted EATON movement..... **30.25**
- S1-8263. Same Quality Case, 7-jewelled Waltham movement..... **22.60**
- S1-8265. Same Quality Case, 15-jewelled Waltham movement..... **24.15**
- S1-8267. Same Quality Case, 16-jewelled Lady Waltham movement..... **26.80**



**SOLID GOLD 23.00**

# LADIES' O SIZE WATCHES—Hunting or Open Face Style

12.25



GOLD FILLED

**Our Prices  
are  
the Lowest**



**Have Your Watch  
Sent by Express  
if Possible;  
It's the Safest Way**



22.50

SOLID GOLD

**S1-8201. Ladies' Small O Size Gold Filled Hunting Case Watches. These are the smallest size for ladies. They have 14k gold filled "Diamond" cases, stem wind and set, guaranteed for 25 years' wear, fitted with the EATON 7-jewelled movement** ..... 12.25

S1-8203. Same Quality Case, fitted with 15-jewelled EATON Movement..... 13.25  
 S1-8205. Same Case with 17-jewelled adjusted EATON Movement..... 19.25  
 S1-8207. Same Case with 7-jewelled Waltham Movement..... 11.00  
 S1-8209. Same Case with 15-jewelled Waltham Movement..... 11.80  
 S1-8211. Same Case with 16-jewelled Lady Waltham Movement..... 19.55  
 S1-8213. Same Case with 17-jewelled Riverside Waltham Movement..... 26.15  
 S1-8215. Same Case with 19-jewelled Riverside Maximus Movement..... 30.60  
**NOTE.—The Movements in S1-8205, 8211, 8207 and 8215 are adjusted to temperature.**

S1-8233. Ladies' O Size Gold Filled Open Face Watch, 14k. gold filled "Diamond" case, guaranteed for 25 years. The movements all have second hands. This case fitted with a 7-jewelled EATON Movement..... 11.00  
 S1-8235. Same Case with 15-Jewelled EATON Movement..... 12.00  
 S1-8237. Same Case with 17-Jewelled adjusted EATON Movement..... 18.00  
 S1-8237a. Same Case with 7-Jewelled Waltham Movement..... 9.75  
 S1-8239. Same Case with 15-Jewelled Waltham Movement..... 10.65  
 S1-8241. Same Case with 16-Jewelled Lady Waltham Movement..... 18.30

**S1-8217. Ladies' Small O Size 14k. Gold Cases. These are extra heavy and can be supplied in plain polished style with handsome monogram, any initials, engine turned or with a handsome engraved design, fitted with a 7-jewelled EATON movement** ..... 22.50

S1-8219. Same Case with 15-Jewelled T. EATON CO. Movement..... 23.50  
 S1-8221. Same Case with 17-Jewelled Adjusted T. EATON CO. Movement..... 29.50  
 S1-8223. Same Case with 7-Jewelled Waltham Movement..... 21.25  
 S1-8225. Same Case with 15-Jewelled Waltham Movement..... 21.75  
 S1-8227. Same Case with a 16-Jewelled Lady Waltham Movement..... 29.75  
 S1-8229. Same Case with a 17-Jewelled Riverside Waltham Movement..... 35.40  
 S1-8231. Same Case with 19-Jewelled Riverside Maximus Movement..... 40.75

## GIRLS' WATCHES

S1-82307. Girls' or Misses' Gunmetal case watch. This is the neat O size, open face, fitted with a 7-jewelled Stroller movement ..... 4.00  
 S1-82308. Same movement, silver case ..... 5.00

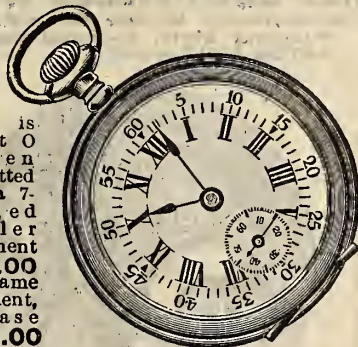

## LADIES' SILVER WATCHES

S1-82309. Ladies' or Misses' Sterling Silver-Cased Open-Faced Watches, hinged back. These watches are greatly used by nurses, fitted with a 7-jewelled EATON movement..... 8.25  
 S1-82311. 15-Jewelled EATON Movement 9.25  
 S1-82313. 17-Jewelled EATON Movement 15.25  
 S1-82315. 7-Jewelled Waltham M't. 7.00  
 S1-82317. 15-Jewelled Waltham M't. 7.90  
**NOTE.—Ladies' silver Watches can be supplied in Hunting Style for 75c extra.**

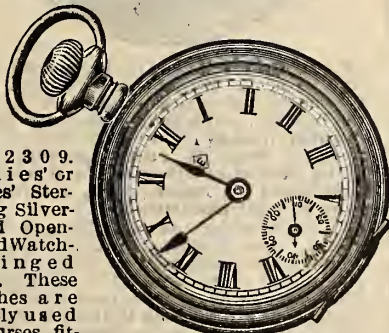

## OUR BOYS' SCOUT

An Exceptional Bargain

1.25



S1-82321. Boys' Nickel Finished Watch, with our special "Scout" movement. This watch has a superior movement to all low-priced watches, is guaranteed to give entire satisfaction ..... 1.25  
 S1-82323. Boys' Nickel Finish Watch, stem wind and set, neat, thin model, with a reliable American movement, guaranteed..... 1.00  
**We do not acknowledge the receipt of orders, unless there is a delay in shipping same.**

## BOYS' 16 SIZE NICKEL WATCH

A Rare Bargain 2.75

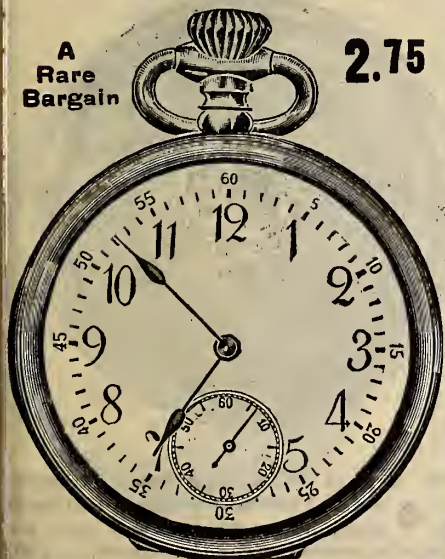

S1-82305. Boys' 16-Size Nickel or Gunmetal Watch, double-hinged back, very strong and neat, fitted with a 7-jewelled, nickel movement..... 2.75  
**Always state on order the exact amount enclosed.**

# EATON MOVEMENT WATCHES

## 18 SIZE GOLD FILLED WATCHES

Gentlemen's 18 Size Open Face or Hunting Style, 7-Jewel Nickel EATON MOVEMENT.



This movement is made for us under contract and at our price fitted with any 18 size case as shown on this page will give you better value than you can get in any 18 size 7-jewel movement on the market. This movement has nickel plates richly damascened, exposed highly polished winding wheels, full polished pinions. Handsome double pressed dial with red marginal figures, stem wind and set. The running and timekeeping qualities of this watch are a special feature and positively will give the best satisfaction of any 7-jewel watch on the market.

If this movement is not up to standard in every way as described you may return the watch to us and we will at once refund your money together with all transportation charges you may have paid.

Our prices are the lowest. Compare them and be convinced.



10.50

Case Guaranteed 25 Years

- S1-8275. Men's 18 Size Gold Filled Cases, Diamond guaranteed for 25 years' wear, solid gold bow, screw back and front, and can be supplied in plain polished, engine turned or engraved styles, Script monogram on watches done free of charge. Block monogram similar to cut, from 75c to 1.50, with 7-jewelled Eaton movement..... **10.50**
- S1-8277. With a 15-jewelled Eaton movement..... **11.65**
- S1-8279. With a 17-jewelled adjusted Eaton movement..... **18.75**
- S1-8281. With a 21-jewelled adjusted Eaton movement..... **36.75**

S1-82121. Men's 18 Size Gold Filled Watch. 10k. gold filled cases, "competitor" guaranteed for 21 years' wear, screw back and front, with a 7-jewelled EATON movement..... **8.25**

S1-82123. Same case with 15-jewelled EATON movement..... **9.40**

S1-82125. Same case with 17-jewelled adjusted EATON movement..... **16.40**

## 16 SIZE GOLD FILLED WATCHES

Gentlemen's 16 Size Open Face or Hunting Style, 17-Jewel Adjusted EATON MOVEMENT.



As Positively the Acme of Perfection in 16 Size 17-Jewel Movements, we offer this movement which is marked The T. EATON Co. Limited, and is made especially for us in solid nickel richly damascened and finished. Has 17 ruby jewels, raised gold settings accurately and specially adjusted to heat, cold, isochronism and all positions.

Has Compensating Balance Breguet Hair Spring, new improved patent regulator, double sunk enamelled dial. This movement guaranteed to be a reliable and accurate timekeeper, and we can recommend it as being as near perfection in the watch making art as is made, and is manufactured for us with the idea not to equal any watch on the market at the price, but to have something better than has heretofore ever been sold.

**WE WOULD ESPECIALLY RECOMMEND** your selection of a watch on these pages to get the greatest possible value for your money.

Case Guaranteed 21 Years

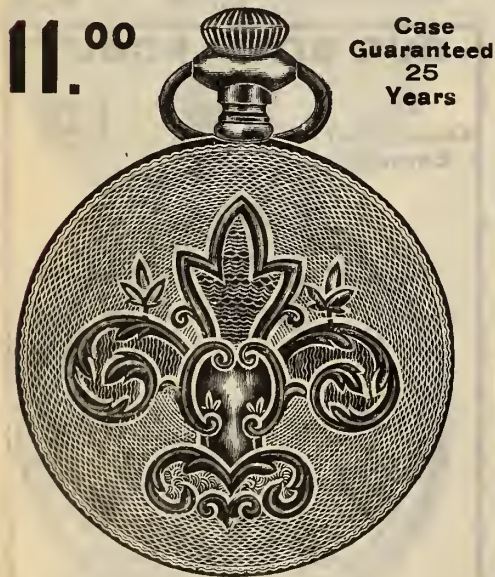
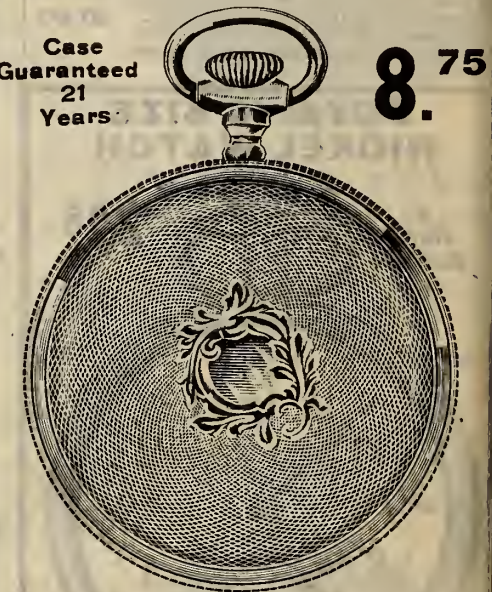

11.00

Case Guaranteed 25 Years

- S1-82235. Men's 16 Size Gold Filled Watches, the cases are 14k. gold filled "Diamond" guaranteed for 25 years' wear and can be supplied in plain polished for monogram, engine turned or handsomely engraved, and is the neatest size for men, cut shows only one design of engraving, and we cannot guarantee to fill orders exactly as cut, fitted with a 7-jewelled EATON movement **11.00**
- S1-82237. Same case, 15-jewelled EATON movement..... **12.15**
- S1-82239. Same case, 17-jewelled EATON adjusted movement..... **19.00**

S1-82256. Men's 16 Size 10k. Gold Filled "Competitor" cases. These cases are guaranteed for 21 years' wear, have screw back and front, are made in the newest model and engraved in neat, artistic designs, or can be supplied in plain, polished for monogram or engine turned, fitted with 7-jewelled EATON movement..... **8.75**

S1-82258. Same case with 17-jewelled EATON adjusted movement..... **16.75**

**HIGH GRADE GOLD FILLED WATCHES**

18 SIZE

18 SIZE

WARRANTED

WARRANTED

25

YEARS

21

YEARS

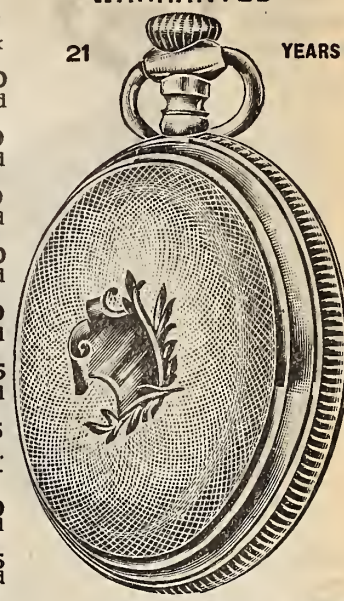

S1-8275. Men's 18 Size Gold Filled Cases, fully guaranteed for 25 years' wear, solid gold bow, screw back and front and can be supplied in plain polished, engine turned or engraved styles, cut shows one style only of engraving, and we cannot guarantee to fill orders exactly as cut, with a 7-jewelled Waltham gilded movement **10.55**  
 S1-8295. With a 15-jewelled Waltham gilded movement **11.50**  
 S1-82100. With a 17-jewelled Waltham nickel movement **13.00**  
 S1-82101. With a 17-jewelled Waltham, P. S. Bartlett gilded, adjusted to temperature **14.20**  
 S1-82102. With a 17-jewelled Waltham, P. S. Bartlett nickel, adjusted to temperature..... **15.25**  
 S1-82103. With a nickel 17-jewel P. S. Bartlett Waltham movement, vanguard model adjusted to temperature **16.40**  
 S1-82105. With a 17-ruby jewelled Waltham C.P.R. nickel movement adjusted to temperature and three positions..... **19.75**  
 S1-82107. With a 17-ruby jewelled Waltham Appleton, Tracy & Co. nickel movement..... **23.00**  
 \*S1-82109. With a C.P.R. nickel, Waltham 17-ruby jewelled movement..... **23.50**  
 S1-82111. With Crescent Street Waltham, 19 jewel movements..... **28.55**  
 S1-82113. With a Crescent Street Waltham, 21-jewelled movement **31.35**  
 S1-82115. With a Vanguard Nickel Waltham, 19-jewelled movement **34.00**  
 S1-82117. With a Vanguard Nickel Waltham, 21-jewelled movement **36.85**  
 S1-82119. With Vanguard Nickel Waltham 23-jewelled movement, diamond, ruby and sapphire jewels..... **39.55**  
**NOTE.**—All the above movements can be supplied in hunting case except S1-82105 and S1-82109, which comes in open face only. Hunting style case \$3.00 extra.

S1-82127. Men's 18 Size 10k. Gold Filled Case, "competitor" guaranteed for 21 years' wear, screw back and front, with a 7-jewelled gilded Waltham movement **8.00**  
 S1-82129. Same case with 7-jewelled nickel Waltham movement..... **8.60**  
 S1-82131. Same case with 15-jewelled gilded Waltham movement..... **9.00**  
 S1-82133. Same case with 15-jewelled nickel Waltham movement..... **9.50**  
 S1-82135. Same case with 17-jewelled nickel Waltham movement..... **10.60**  
 S1-82139. Same case with 17-jewelled P. S. Bartlett gilded movement..... **11.65**  
 S1-82141. Same case with 17-jewelled P. S. Bartlett nickel movement..... **12.75**  
 S1-82142. With a nickel 17-jewel P. S. Bartlett Waltham movement, vanguard model adjusted to temperature..... **13.90**  
 S1-82143. Same case with 17-jewelled C.P.R. Waltham movement adjusted to 3 positions..... **17.25**  
 S1-82145. Same case with 17-jewelled Appleton, Tracy & Co. movement..... **20.55**  
 \*S1-82147. Same case with 17-jewelled C.P.R. Waltham movement,..... **21.00**  
 \*S1-82148. Waltham 21 fine sapphire and ruby jewels..... **24.40**  
 \*S1-82149. Same case with 19-jewelled Crescent Street Waltham movement..... **26.00**  
 \*S1-82151. Same case with 21-jewelled Crescent Street movement..... **28.85**  
 \*S1-82153. Same case with 19-jewelled Vanguard movement..... **31.55**  
 \*S1-82155. Same case with 21-jewelled Vanguard movement..... **34.35**  
 \*S1-82157. Same case with 23-jewelled Vanguard movement..... **37.00**  
 Hunting Case **3.25** extra.

18 SIZE

18 SIZE

**NICKEL**

**NOTE—All Railroad Watches are marked thus \* and are adjusted to temperature and five positions.**

**SOLID SILVER**

4.85

18 Size

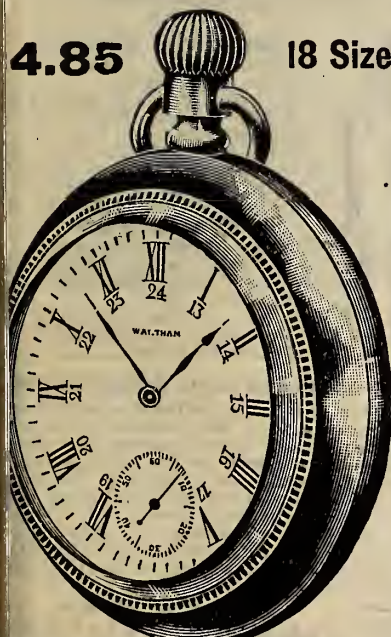

S1-82161. Men's 18 size extra heavy nickel case, screw back and front, with 7-jewelled E A T O N movement..... **4.85**  
 S1-82163. Nickel case with 15-jewelled E A T O N movement..... **6.00**  
 S1-82165. Nickel case with 17-jewelled adjusted E A T O N movement..... **13.00**  
 S1-82167. Nickel case with 7-jewelled gilt Waltham movement..... **4.65**  
 S1-82169. Nickel case with 7-jewelled nickel Waltham movement **5.20**  
 S1-82171. Nickel case with 15-jewelled gilt Waltham movement..... **5.60**  
 S1-82175. Nickel case with 17-jewelled nickel Waltham movement..... **7.15**  
 S1-82179. Nickel case with 17-jewelled P. S. Bartlett gilt movement **8.25**  
 S1-82181. Nickel case with 17-jewelled P. S. Bartlett nickel movement..... **9.35**  
 S1-82182. With nickel 17-jewel P. S. Bartlett Waltham movement, vanguard model, adjusted to temperature; nickel case..... **10.50**  
 S1-82187. Nickel case with 17-jewelled Appleton, Tracy & Co. movement..... **13.90**  
 S1-82185. Nickel case with 17-jewelled C.P.R. adjusted movement **17.15**  
 S1-82188. 21 fine sapphire and ruby jewels, nickel case..... **21.00**  
 S1-82191. Nickel case with 21-jewelled Crescent Street movement..... **25.45**  
 S1-82193. Nickel case with 19-jewelled Vanguard movement..... **28.15**  
 S1-82195. Nickel case with 21-jewelled Vanguard movement..... **30.95**  
 S1-82197. Nickel case with 23-jewelled Vanguard movement..... **33.65**

18 Size

9.25

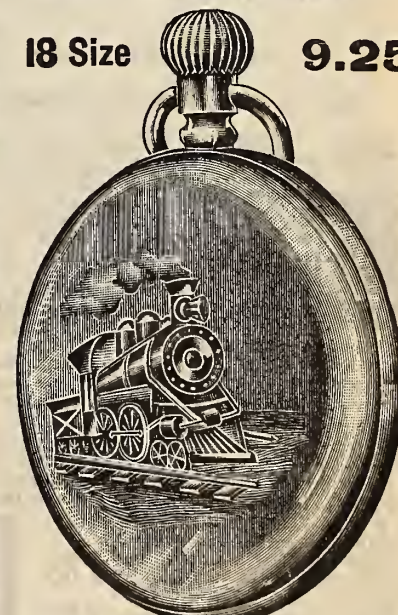

S1-82201. Men's 18 size 3-oz. solid silver case, screw back and front, with gold inlaid locomotive, as cut, with 7-jewelled E A T O N Movement..... **9.25**  
 S1-82202. Same case with 15-jewelled E A T O N movement..... **10.35**  
 S1-82203. Same case, 17-jewelled E A T O N movement..... **17.35**  
 S1-82205. Same case, 7-jewelled Waltham, Gilded movement..... **9.00**  
 S1-82209. Same case, 15-jewelled Waltham Gilt movement..... **10.00**  
 S1-82213. Same case, 17-jewelled Waltham Nickel movement..... **11.60**  
 S1-82215. Same case, 17-jewelled P. S. Bartlett Gilt movement..... **12.70**  
 S1-82217. Same case, 17-jewelled P. S. Bartlett Nickel movement..... **13.75**  
 S1-82218. With nickel 17-jewel P. S. Bartlett Waltham movement, vanguard model, adjusted to temperature, silver..... **14.90**  
 S1-82219. Same case, 17-jewelled C. P. R. (3 position)..... **18.25**  
 S1-82220. Same case, 17-jewelled Appleton, Tracy & Co..... **21.55**  
 \*S1-82221. Same case, 17-jewelled C.P.R. (5 positions)..... **22.00**  
 \*S1-82222. 21 fine sapphire and ruby jewels, adjusted to temperature, isochronism and 5 positions, silver..... **25.40**  
 \*S1-82223. Same case, 19-jewelled Crescent Street..... **27.00**  
 \*S1-82225. Same case, 21-jewelled Crescent Street..... **29.85**  
 \*S1-82227. Same case, 19-jewelled Vanguard..... **32.55**  
 \*S1-82229. Same case, 21-jewelled Vanguard..... **35.35**  
 \*S1-82231. Same case, 23-jewelled Vanguard..... **38.00**  
**NOTE.**—The above watches can be supplied with plain 3-oz. silver cases at \$1 less than above prices, or can be supplied with Waltham style case, that is, solid back and screw front only, at same price as gold inlaid case.

This cut shows only one style of engraving



We fill all orders with a nicely engraved case unless otherwise stated

- SI-82235. Men's 16 size gold filled watches, the cases are 14k. gold filled "Diamond" guaranteed for 25 years wear and can be supplied in plain polished for monogram, engine turned or handsomely engraved, this is the thin model style and is becoming more and more popular and is the neatest size for men, fitted with a 7-jewelled Waltham..... **12.25**
- SI-82243. Same case, 15-jewelled Waltham..... **14.20**
- SI-82245. Same case, with 17-jewelled Waltham nickel movement, patent regulator..... **16.40**
- SI-82247. Same case with 17-jewelled P. S. Bartlett..... **19.20**
- SI-82249. Same case with 17-jewelled Royal nickel movement..... **22.15**
- SI-82250. Same case, with Riverside Waltham movement, 17 jewels..... **29.10**

- \*SI-82251. Same case, with Crescent Street Waltham movement, 21 fine ruby jewels, patent micrometric regulator, adjusted to temperature, and five positions..... **31.53**
  - \*SI-82253. Same case with Vanguard nickel Waltham movement, 19 diamond and ruby jewels, both balance pivots running on diamonds, adjusted to temperature, and five positions, embossed gold micrometric regulator... **34.00**
  - \*SI-82255. Same case, with Vanguard nickel Waltham movement, 23 fine diamond, ruby and sapphire jewels, this is the same model movement as the 19-jewelled movement..... **39.55**
  - \*SI-82257. Same case, with Riverside Maximus movement, 23 diamond and ruby jewels, accurately adjusted to temperature and five positions and carefully timed, patent breguet hair spring, embossed gold micrometric regulator, the superior construction of this movement adapts it to the most exacting service..... **61.60**
- NOTE. The above watches can be supplied in hunting style for **3.00** extra, except SI-82251 and SI-82255.

- SI-82256. Men's 16 size 10k. gold filled "Competitor" cases. These cases are guaranteed for 21 years wear have screw back and front, are made in the newest model and engraved in neat artistic designs or can be supplied in plain polished for monogram or engine turned, fitted with 7-jewelled Waltham..... **7.90**
  - SI-82263. Same case, 15-jewelled Waltham..... **11.70**
  - SI-82265. Same case, with 17-jewelled nickel Waltham movement..... **13.90**
  - SI-82267. Same case, with 17-jewelled P. S. Bartlett Waltham movement..... **16.70**
  - SI-82269. Same case, with 17-jewelled Royal Waltham movement..... **19.65**
  - SI-82271. Same case, with 17-jewelled Riverside Waltham movement..... **26.60**
  - \*SI-82273. Same case, with 21-jewelled Crescent Street Waltham movement..... **28.85**
  - \*SI-82275. Same case, with 19-jewelled Vanguard Waltham movement..... **31.55**
  - \*SI-82277. Same case, with 23-jewelled Vanguard Waltham movement..... **37.00**
  - \*SI-82279. Same case, with 23-jewelled Riverside Maximus Waltham movement..... **59.10**
- NOTE.—The above movements can be supplied in hunting style at **3.25** extra, except SI-82273 and SI-82277.

Men's 16 size Watches.



This cut shows engine turned style

- SI-82281. Men's 16 size 14k. gold cases, extra heavy, stem wind set, either open faced or hunting cases can be supplied, engine turned, artistically hand engraved or plain polished with handsome monogram, fitted with T. EATON Co. 7-jewelled movement..... **40.00**
- SI-82283. 15-jewelled T. EATON Co. m'v't..... **41.00**
- SI-82285. 17-jewelled T. EATON Co. m'v't..... **47.75**
- SI-82289. Same case, with 15-jewelled Waltham nickel movement..... **42.75**
- SI-82291. Same case, with 17-jewelled P. S. Bartlett movement..... **47.75**
- SI-82295. Same case, with 17-jewelled Riverside movement..... **57.75**
- \*SI-82301. Same case, with 23-jewelled Vanguard movement..... **68.00**
- \*SI-82303. Same case, with 23-jewelled Riverside Maximus movement..... **90.00**

**SEND FOR TEST CARD**

**Opera and Field Glasses**



- SI-821001. The Little Hunt Club Field Glass, black leather body, enamelled mounts and draws, eight fine French lenses and compass attached, size 4 x 4 1/4 in. when closed, as cut..... **2.50**
- SI-821003. North West Mounted Police Field Glass, black leather body and enamelled mounts, extension, sun shades, French lenses, our leader..... **8.00**
- SI-821005. U. S. Signal Service Field Glass, French lenses, leather body, extension sun shades, excellent glass..... **5.00**
- SI-821007. The celebrated Lemaire Field Glasses, Morocco leather body, fine enamelled mounts, extension sun shades, highest grade lenses **10.50-13.00** Stronger **15.00** and **18.75**
- SI-821009. Lemaire Opera Glass, gold-plated trimmings and mother of pearl body..... **9.50**
- With pearl slides..... **12.00**
- SI-821010. Opera Glass, Morocco body, gold plated draws..... **4.50**
- SI-821011. Opera Glass, Morocco body, black enamelled mounts and draws..... **3.00** and **5.00**

**Telescopes**

- SI-821013. Polished Brass Draws with sun shades, leather covered body with loops for strap length extended smallest size 18 inches, largest size 32 inches, complete with case **4.50 5.25 7.25**
- SI-821015. Different style, smaller sizes..... **1.50 3.25**



**OPTICAL GOODS**

**Compasses**

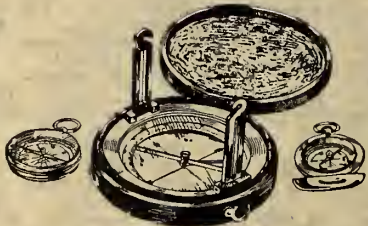

- SI-821017. Solid nickel Hunting Case Compasses jewelled bar needle with stop and folding sights, as cut..... **3.25**
- SI-821019. Solid Nickel Hunting Case Compass, jewelled needle, automatic stop 2 in dial..... **2.00** 1 1/2 inch dial..... **1.50**
- SI-821021. Similar, in brass, 1 1/2 inch dial Same with open face..... **1.00** **.75**
- SI-821023. Solid Brass Surveyor's Compass, jewelled bar needle, 3 1/4 in, diameter, complete in leatherette case..... **4.50**
- SI-821025. Solid Brass Surveyor's Compass, with staff mountings, spirit levels and folding sights, jewelled bar needle, in a leatherette case **7.75**

**Botany and Caddington Microscopes**

- SI-821927. Grain Tester or Tripod Microscope, brass frame, adjustable lenses as cut..... **.35**
- SI-821029. Botany Glass, gutta percha case 1 lens **.25** 2 lens **.35**
- 3 lens..... **.50**
- Larger size, 3 lens. **1.25**
- SI-821031. Folding Linen Testers..... **.25** and **.50**
- SI-821033. Watchmaker's or Engraver's Glass **.25**



**WE GRIND OUR OWN LENSES**

**Reading Glasses**



- SI-821035. Reading Glass, ebonized handle, nickel band, 3 in. lens... **.75** 4 in. lens... **1.25**
- SI-821037. Folding Reading Glass nickel handle, 1 1/4 in. lens **.25** 2 in. lens **.50**
- SI-821039. Double Lens Powerful Magnifying Glass, nickel rim and handle, 2 in. diameter... **.75**

**Eye Shades**

- SI-821041. Green Transparent Eye Shades, for day lights..... **.15**
- SI-821043. Opaque Eye Shades for artificial light..... **.10**
- SI-821045. Ventilated Felt Rim Eye Protectors, clear or smoked mica lenses, in case..... **.25**

**Eye Glasses and Spectacles**

We have been compelled to increase our staff of opticians, owing to the increase in business. We employ a Dr. of Ophthalmology, who personally supervises all mail orders. We can fill prescriptions from your oculist or physician also duplicate any broken or marred lenses. Extra charge for all compound lenses. We make no extra charge for consultation or examination. Send for test card and forward it with full instructions, allowing two days extra to fill prescriptions.



- SI-821047. St. Zon Rimless Eye Glasses fitted with the improved box post which hold the guards tight, as cut beat gold filled **2.50** 10k. gold **4.00** Same gold filled with solid gold comfort guards **3.00**
- SI-821049. EATON Clip Rimless Eye Glasses, as cut Best gold filled **2.50** 10k solid gold **4.50**



1-82351. 14k. Real Amethyst and Pearl  
 Pendant Brooch, as shown in cut..... **35.00**  
 1-82353. 14k. Sunburst Brooch, raised  
 centre, set with fine quality pearls..... **15.00**  
 1-82355. 14k. Small Star Sunburst, as cut **10.25**  
 1-82357. 14k. Four-leaf Clover Centre, set  
 with amethysts surrounded by pearls **24.25**  
 1-82359. 14k. Large Amethyst Brooch,  
 with fancy edge of pearls **32.75**  
 1-82361. 14k. Wreath design, set with real  
 amethysts and pearls, as cut **16.75**  
 1-82363. 14k. Real Amethyst Brooch, with  
 fancy scroll edge of gold **7.75**  
 1-82365. 14k. Amethyst and Pearl Pendant,  
 with amethyst drop **14.75**  
 1-82367. 14k. Real Amethyst Brooch, with  
 fancy edge of pearls, as cut **10.25**  
 1-82369. 14k. Star Sunburst, as cut..... **10.25**  
 1-82371. 14k. Heavy Coil Brooch, centre set  
 with 3 small diamonds ..... **7.25**  
 1-82373. 14k. Large Sunburst, 8 prongs, each set  
 with whole pearl, whole pearl in centre **39.75**  
 1-82375. 14k. Pearl Sunburst, with raised  
 centre, as cut **11.50**  
 1-82377. 14k. Scroll design, set with 7 real ame-  
 thysts, with fancy edge of pearls..... **15.75**  
 1-82379. 14k. Gold Coil Brooch, set with 1  
 whole pearl in centre **6.00**  
 1-82383. 14k. Small Harvest Moon, Crescent  
 and Star, set with pearls **3.50**

SI-82385. 14k. Harvest Moon, crescent design,  
 fancy flower centre, set with 4 pearls ... **8.75**  
 SI-82389. 14k. Plain Gold Harvest Moon Crescent,  
 with Fleur-de-lis set with pearls ..... **4.50**  
 SI-82391. 14k. Harvest Moon Crescent ... **4.00**  
 SI-82393. 14k. Long Crescent ..... **5.75**  
 SI-82395. 14k. Smaller Crescent ..... **4.25**  
 Same style, smaller ..... **2.50**  
 SI-82397. 14k. Pearl Crescent, as cut ..... **3.50**  
 SI-82399. 14k. Pearl Crescent, with clover-  
 leaf set with pearls ..... **5.50**  
 SI-82401. 14k. Plain Gold Crescent, with  
 bird in centre, set with pearls..... **4.10**  
 SI-82403. 14k. Pearl Crescent, with clover  
 leaf in centre, set with pearls..... **5.00**  
 SI-82405. 14k. Pearl Crescent and Star... **2.75**  
 SI-82409. 14k. Gold Safety Pin, with Maple  
 Leaf of Pearls ..... **2.65**  
 SI-82411. 14k. Gold Safety Pin, with Horse-  
 shoe of Pearls ..... **2.75**  
 SI-82413. 14k. Gold Safety Pin, with 1  
 amethyst and 4 whole pearls ..... **4.50**  
 SI-82415. 14k. Gold Safety Pin, with Crescent  
 and Star of pearls ..... **2.25**  
 SI-82417. 14k. Gold Safety Pin, with Fleur-  
 de-lis of pearls ..... **2.25**  
 SI-82417. 14k. Gold Safety Pin, with Bird  
 set with pearls..... **2.35**  
 SI-82409. 14k. Solid Gold Maple Leaf ... **2.25**  
 SI-82419. 14k. Gold Stick Pin ..... **1.90**

SI-82421. 14k. Shamrock Stick Pin ..... **2.25**  
 SI-82423. 14k. Fleur-de-lis Stick Pin ..... **2.50**  
 SI-82425. 14k. Real Opal Stick Pin ..... **2.75**  
 SI-82427. 14k. Single Pearl Stick Pin ... **3.75**  
 SI-82427. 14k. Solid Gold Stick Pin, set with  
 first quality Diamond (guaranteed).... **67.75**  
 Smaller Stone ..... **28.25**  
 Smaller Setting ..... **15.00**  
 SI-82431. 14k. Gold Stick Pin, bird design,  
 set with pearls..... **2.10**  
 SI-82433. 14k. Solid Gold Stick Pin ..... **4.25**  
 SI-82435. 14k. Gold Stick Pin, set with 3 real  
 rubies and 1 diamond ..... **12.00**  
 SI-82437. 14k. Gold Signet Stick Pin, with any  
 two initials engraved..... **1.25**  
 SI-82437. 14k. Fancy Stick Pin, set with  
 two rubies and 1 pearl..... **4.75**  
 SI-82439. 14k. Pearl Crescent Stick Pin ... **1.25**  
 SI-82441. 14k. Plain Gold Stick Pin, set with  
 ruby and pearl..... **4.25**  
 SI-82443. 14k. Gold Stirrup Stick Pin..... **2.00**  
 SI-82445. 14k. Solid Gold Coil Stick Pin, set  
 with one pearl..... **2.25**  
 SI-82445. Real Moonstone 14k. Stick Pin,  
 in gypsy setting ..... **3.25**  
 SI-82447. Real Garnet 14k. Stick Pin, in  
 gypsy setting ..... **3.50**  
 SI-82449. 14k. Real Garnet Cut Stone ..... **6.25**  
 SI-82457. 14k. Gold Stick Pin, Grape design,  
 set with 9 whole pearls ..... **7.75**

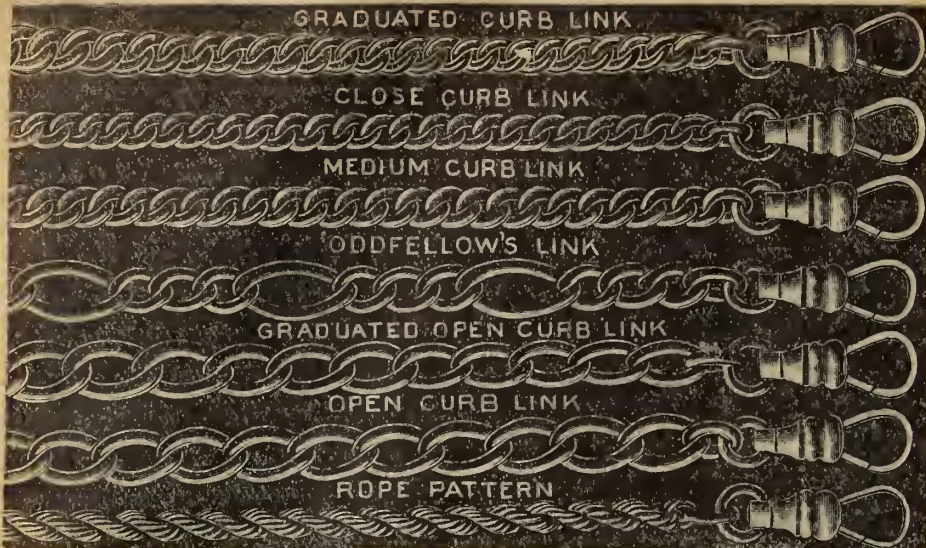

- S1-82901. Gents' 10 Year Gold Filled Vest Chains, any pattern, as shown in cut..... 2.50
- S1-82903. Same styles in 15 year Vest Chains 4.00
- S1-82905. Same patterns as cut, 25 year..... 6.00
- S1-82907. Gents' 10 year double Chains, any pattern, as shown in cut..... 3.50
- S1-82909. Same styles in 15 year..... 5.00
- S1-82911. Same styles in 25 year, double Chains..... 7.50
- S1-82913. Gents' Graduated Curb Vest Chain, in 10k solid gold..... 14.50
- S1-82915. Gents' Close Curb Vest Chain, in 14k..... 13.75
- S1-82917. Gents' 10k Solid Gold Vest Chain, medium curb pattern..... 16.50
- Same style, in 14k..... 21.00
- S1-82919. Gents' 10k Solid Gold Vest Chain, Odd-fellows link, as cut..... 16.75
- S1-82921. Gents' 10k Solid Gold Vest Chain, in graduated open curb link, as shown..... 15.50
- S1-82923. Gents' 10k Large Open Curb Vest Chain..... 15.50



- S1-82839. Ladies' 15 Year Gold Filled Chain, in cable link pattern, as cut..... 3.75
- Heavier chain..... 5.00
- 10k solid gold, without slide..... 13.25



- S1-82941. Ladies' Curb Watch Guard, 15 year guarantee..... 5.50
- Same style in lighter weight..... 4.25
- 10k solid gold, without slide..... 15.00
- 14k solid gold, without slide..... 18.75



- S1-82943. Ladies' 10 Year Rope Watch Guard, with gold slide, as cut..... 4.50
- Same style, in 15 year 5.75 25 year 7.50
- 10k solid gold, without slide..... 12.25
- heavier..... 17.50
- Same style, 14k..... 15.00 Heavier... 21.25



- S1-82945. Gold Filled 15 Year Watch Guard, in double link style 5.00 Heavier..... 6.00
- 10k solid gold, without slide..... 22.00
- 14k solid gold, without slide..... 29.75

- Same style in 14k..... 20.00
- S1-82925. 10k Rope Vest Chain, as cut..... 10.00
- Same style in 14k..... 13.00
- S1-82927. Gents' Dickens or Double Style Chain, in graduated curb pattern, 10k solid gold 24.00
- S1-82929. 10k Solid Gold Close Curb Dickens Chain 16.25 Same style in 14k..... 21.00
- S1-82931. Gents' 10k Solid Gold Medium Curb Dickens Chain..... 24.00
- S1-82933. 10k Solid Gold Dickens Chain, in Odd-fellows link..... 24.00
- S1-82935. Graduated Open Curb Link Dickens style in 14k..... 30.00
- S1-82937. 10k Solid Gold Rope Pattern Dickens Chain..... 15.50
- S1-82937. Solid Gold Dickens Chain, open curb link, 14k..... 31.00
- S1-82973. Men's or Boys' Gold Plate Vest Chains, assorted patterns..... 1.00
- S1-829375. Men's or Boys' White Metal vest Chains, assorted patterns..... .15
- With metal charm..... .25

**Necklets**



- S1-82947. Gold Filled Rope Pattern Neck Chain, 16 inches long, as cut... 1.75 Heavier... 2.25
- Same style, in 14k solid gold..... 6.00
- 10k solid gold, lighter weight..... 4.25



- S1-82949. Gold Filled Neck Chain, in fine curb link pattern..... 1.00 Heavier..... 1.50
- Same style, in 10k solid gold 3.00 14k 4.00



- S1-82951. Gold Filled Neck Chain, in cable link pattern, as cut..... 1.00 10k solid gold... 3.00
- Same style, in 14k solid gold..... 4.00

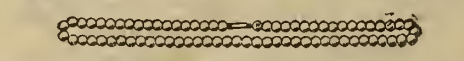

- S1-82973. Pearl Necklace, as cut..... .50
- Better Quality, filled pearl..... 1.00

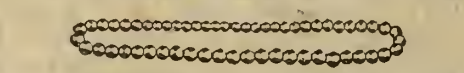

- S1-82967. Gold Filled Bead Necklet, in graduated style, as cut..... 1.50

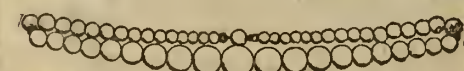

- S1-82969. Graduated Bead Necklace, in turquoise and amethyst..... 1.00
- S1-82971. Black Jet Bead Necklace, graduated style..... 1.00

**BRACELETS**



- S1-82963. Gold Filled Mesh Bracelet, with fancy buckle set with turquoise..... 1.50



- S1-82965. Gold Filled Extension Bracelet, 3.75
- Same style with signet..... 5.50
- Same style with round signet top, as cut..... 5.00
- Same style with round locket..... 6.00
- Same style with heart locket..... 6.50
- Same style with 1 large amethyst setting 4.50



- S1-82961. Ladies' Gold Filled Bracelet, Nether-sole style, with fancy carving or plain, opens with clasp, as cut..... 3.00

**Eyeglass Chains**



- S1-82E1. Gold Filled Eyeglass Chain, ear attachment, as cut..... .75 Heavier..... 1.00



- S1-82E2. Solid Gold Eyeglass Chain, hair pin attachment, as cut 2.00 Heavier... 2.50
- Gold filled..... .75

- S1-82E3. Black Silk Eyeglass Cord..... .05
- Heavier..... .10

- S1-92E4. Eyeglass Hooks (as cut below) solid gold .75
- Gold filled, plain or fancy chased..... .25

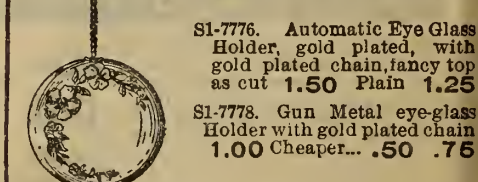

- S1-7776. Automatic Eye Glass Holder, gold plated, with gold plated chain, fancy top as cut 1.50 Plain 1.25

- S1-7778. Gun Metal eye-glass Holder with gold plated chain 1.00 Cheaper... .50 .75



- S1-2E5. Gold Filled Bar or Swivel, as cut, good quality, each .25 Smaller size..... .15
- S1-82E6. Necklet Clasps, gold filled, each..... .15
- Cheaper quality, each..... .05



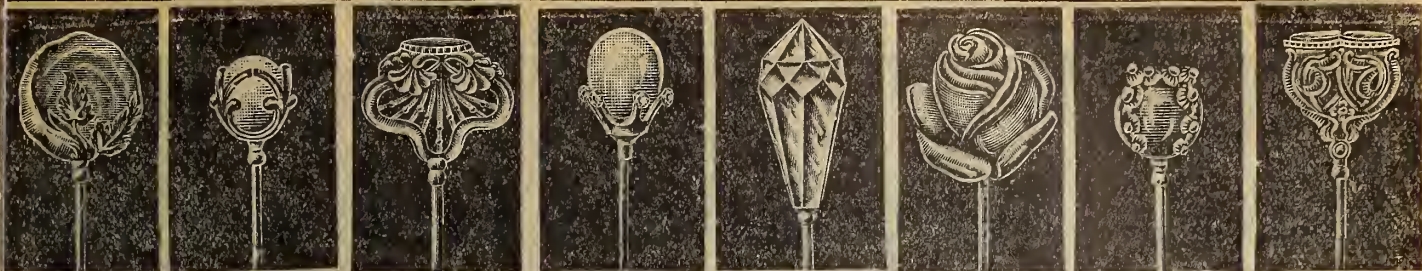

|                                                             |          |                                                                                 |          |                                                                          |          |                                                                   |          |
|-------------------------------------------------------------|----------|---------------------------------------------------------------------------------|----------|--------------------------------------------------------------------------|----------|-------------------------------------------------------------------|----------|
| S1-82611                                                    | S1-82613 | S1-82615                                                                        | S1-82617 | S1-82619                                                                 | S1-82621 | S1-82623                                                          | S1-82625 |
| 1-82611. Tinted Pearl Shell with fine enamelled leaves..... | .35      | S1-82615. Roman Gold Filled Signet Hat Pin, with any initial engraved free..... | 1.25     | S1-82619. Fancy Cut Crystal Hat Pin.....                                 | .10      | S182623. Solid Glass Ball with gold plated edging.....            | .15      |
| 1-82613. Fine Pearl Ball with fancy claws.....              | .10      | S1-82617. Pearl Ball with six brilliant set claws.....                          | .50      | S1-82621. Sterling Silver Rose newest French grey finish solid back..... | .35      | S1-82625. Gold filled double heart Signet Hat Pin, engraving free | .75      |

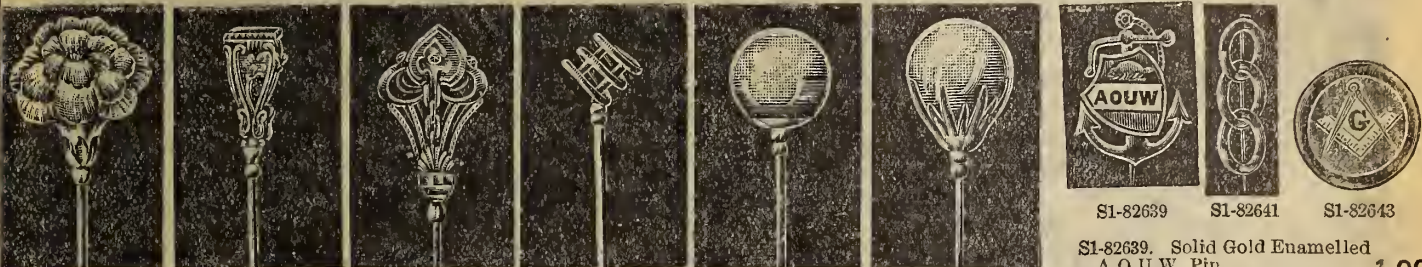

|                                                                    |          |                                                                                             |          |                                                       |          |                                                              |          |          |
|--------------------------------------------------------------------|----------|---------------------------------------------------------------------------------------------|----------|-------------------------------------------------------|----------|--------------------------------------------------------------|----------|----------|
| S1-82627                                                           | S1-82629 | S1-82631                                                                                    | S1-82633 | S1-82635                                              | S1-82637 | S1-82639                                                     | S1-82641 | S1-82643 |
| 1-82627. Sterling Silver Carnation, newest French grey finish..... | .25      | S1-82631. Latest Japanese Hat Pin, gun metal and gold plated trimmings, jewel settings..... | .50      | S2-82635. French Pearl Ball Hat Pin.....              | .05      | S1-82639. Solid Gold Enamelled A.O.U.W. Pin.....             | 1.00     |          |
| 1-82629. Gold Filled Signet Hat Pin, engraving free.....           | .75      | S1-82633. Gold Plated Coil Hat Pin.....                                                     | .15      | S1-82637. Large Pearl with claws                      | .10      | S1-82641. Solid Gold Three Link Pin.....                     | 1.00     |          |
|                                                                    |          |                                                                                             |          | NORE.—Hat Pins are shown one-third their actual size. |          | S1-82643. Solid Gold Enamelled Masonic or Oddfellows' Button | .75      |          |

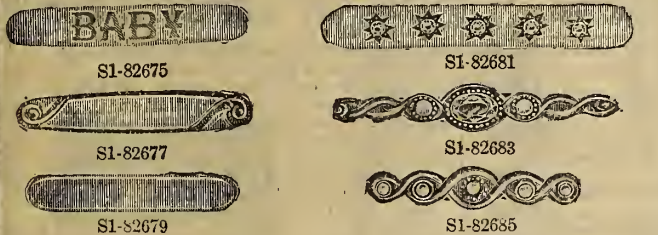

S1-82675. Gold Filled Baby Pin with raised letters, as cut .50  
Similar style, solid gold... 2.00

S1-82677. Gold Filled Baby Brooch with any name engraved .65

S1-82679. Solid Gold Baby Brooch, suitable for engraving..... 1.00



S1-82681. Best Gold Filled Bar Pin, set with 5 rubies, very neat..... 1.00

S1-82683. Gold Filled Bar Pin, rose gold finish, set with 2 pearls and 1 large emerald, as cut .65

S1-82685. Best Gold Filled Pin, Roman gold finish, 5 well matched pearls..... .50

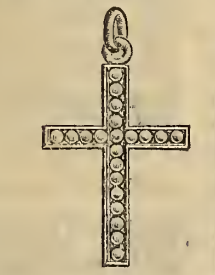

S1-82653. Fine Gold Filled Cross, set with well matched pearls..... 1.50



S1-82645. Solid Gold Enamelled A.O.F., C.O.F. or I.O.F. Rolled plate..... 1.00

S1-82647. Solid Gold Enamelled I.O.F., L.B.C. Pin Gold plate..... .35

S1-82649. Solid Gold Enamelled Orangeman's Pin Rolled Plate..... .35



S1-82665. Plain, best gold filled Beauty Pin, 3 on card .60

S1-82665 A B C. Same quality, 3 on card..... .60

When ordering state definitely which style of pin desired.



S1-82669. Best gold filled, set with three pearls, banded edge, 3 on card..... .75



S1-82671. Gold filled one piece Beauty Pin, set with one pearl, 3 on card..... .35

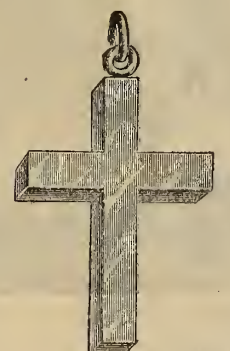

S1-82655. Gold Filled Cross, 14k. Solid Gold Cross..... 4.50  
10k. Solid Gold Cross..... 4.00  
Smaller size, gold filled..... .75 1.00  
14k. solid gold... 3.25  
10k. solid gold... 2.50



S1-82651. Solid Gold Masonic Pin..... 1.00  
Gold plate..... .35

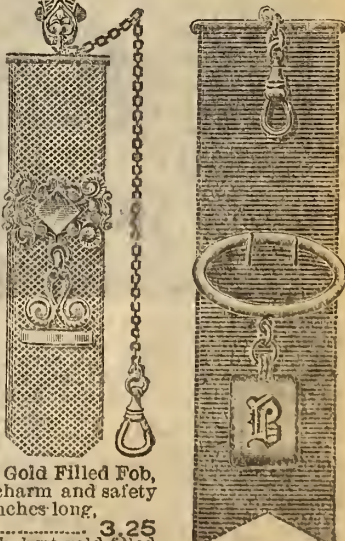

S1-82689. Gold Filled Tie Clip, raised floral design..... .50



S1-82657. Men's or Women's Gold Filled Fob, woven wire, with signet charm and safety fastener, 7/8 inch wide x 4 inches long, as cut..... 3.25



S1-82661. Fine Black Silk Fob, best gold filled locket and mounts, sizes 1 1/2 x 5/8 in., any one letter, as cut, engraved free 3.75  
Fob without locket..... 1.75

S1-82661

**GOLD FILLED BROOCHES**



SI-82453. Sterling Silver Crescent, gold plated, set with fine brilliants and enamelled, gold filled and pearl set clover leaf in centre, as cut..... **1.75**  
 SI-82459. Best Quality Gold Filled Brooch, set with four pearls and large amethyst as cut..... **.75**  
 SI-82461. Fancy Crescent of Brilliants, rolled plate, as cut..... **.35**  
 SI-82465. Gold Filled Horse Shoe Brooch, Roman finish, as cut..... **.50**  
 SI-82467. Best Quality Gold Filled Fancy Scroll Designed Brooch, set with single amethyst as cut..... **.75**  
 SI-82469. Best Quality Gold Filled Brooch, Asiatic design, set with two brilliants and one amethyst..... **1.00**

SI-82471. Brooch of Hearts, gold filled, pearl and ruby setting, as cut..... **.75**  
 SI-82473. Hand Painted Brooch, well mounted, as cut..... **.50**  
 SI-82475. Best Gold Filled Flower Brooch, hand frosted finish, pearl set in centre, as cut..... **1.25**  
 SI-82477. Bright Finish Chatelaine Brooch, as cut..... **1.00**  
 SI-82479. Brilliant Set Horse Shoe Brooch, with enamelled and pearl leaf in centre, as cut..... **.35**  
 SI-82481. Bright finish Open Coil Brooch, as cut..... **1.00**  
 SI-82483. Best Quality Gold Filled Brooch, set with a Baroque pearl, as cut..... **1.50**  
 SI-82485. Rolled Gold Plate Sunburst, set

with 19 brilliants, as cut..... **.50**  
 SI-82487. Four Leaf Clover Hard Enamelled Brooch, gold edging and one pearl setting, as cut..... **1.00**  
 SI-82489. Solid Gold Front Signet Fleur-de-lis Chatelaine Brooch, as cut..... **.50**  
 SI-82491. Rolled Plate Brooch, set with 6 brilliants and one amethyst, as cut..... **.25**  
 SI-82493. Gold Filled Brooch, Egyptian design, set with 3 pearls, as cut..... **.50**  
 SI-82495. Chaste Rolled Plated Brooch. brilliant centre, as cut..... **.25**  
 SI-82497. Latest Parisian Designed Brooch, set with two polished and one cut ruby, as cut..... **1.25**  
 SI-82499. Pearl Set Crescent with Horse-shoe, best quality gold filled, as cut..... **1.00**

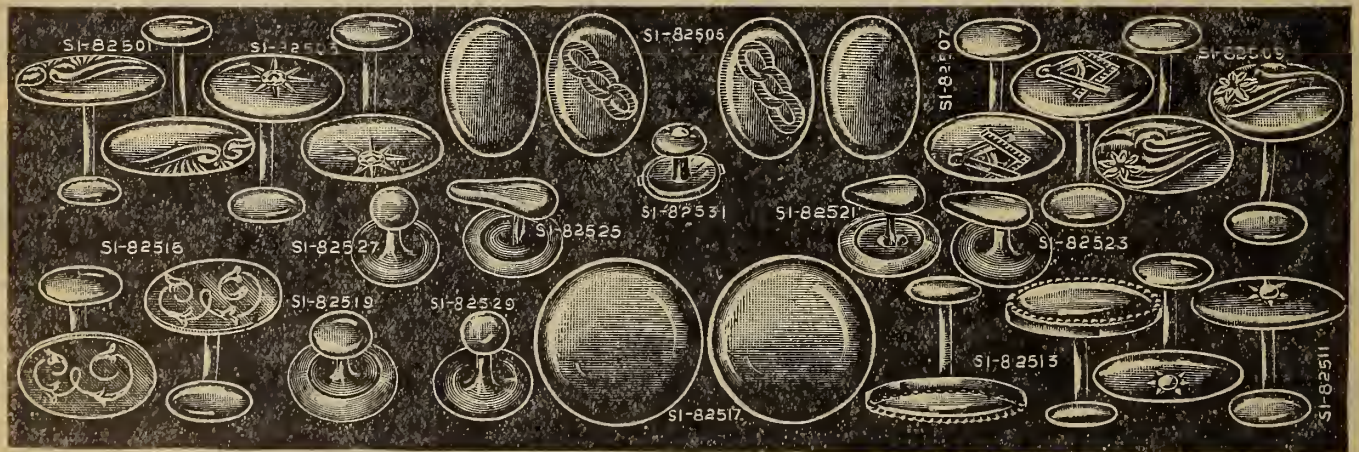

SI-82501. Gold Filled Cuff Link, half embossed, as cut..... **1.00**  
 SI-82503. Gold Filled Cuff Link, as cut..... **1.50**  
 SI-82505. 10k Solid Gold Cuff Link, in flat style, engraved Oddfellows or Masonic emblem..... **4.25**  
 Same style in 14k..... **5.00**  
 " " in 14k plain..... **4.50**  
 " " in 10k..... **3.75**  
 SI-82507. 10k Solid Gold Cuff Link, with Masonic or Oddfellows' Emblem in raised gold... **5.00**  
 Same style in 14k..... **6.00**  
 SI-82509. Gold Filled Cuff Link, as cut..... **.50**  
 SI-82511. Best Quality Cuff Link, set with pearl..... **1.50**  
 Same style in good quality, set with pearl..... **.75**  
 10k solid gold..... **4.00** 14k solid gold..... **5.00**

SI-82513. Best Quality Cuff Link, in beaded pattern, as cut..... **1.25**  
 SI-82515. Best Quality Plain Cuff Link, engraved, any initial, as cut..... **1.25**  
 Same style in good quality..... **.50**  
 " " in 10k solid gold..... **3.50**  
 " " in 14k "..... **4.25**  
 SI-82517. Plain Gold-plate Cuff Buttons, as cut..... **.50**  
 Better quality..... **1.50**  
 Same style in pearl..... **.25**  
 " " in 10k solid gold..... **3.00**  
 SI-82519. Gold-plated Collar Button, lever top pearl back, for front of collar, each..... **.10**  
 Better quality, each..... **.15** or 2 for..... **.25**  
 Celluloid back, each..... **.05**

SI-82521. Gold-plate Pearl-back Collar Button, for back of collar, as cut..... **.10**  
 SI-82523. Gold filled One-piece Collar Button, for back of collar, each..... **.25**  
 SI-82525. Gold-plate Pearl-back Pointer Collar Button, for back, each..... **.10**  
 Better quality, each..... **.15** or 2 for..... **.25**  
 Celluloid back, each..... **.05**  
 SI-82527. Krementz One-piece Flat-top Collar Button, gold filled, each..... **.20**  
 SI-82529. Krementz One-piece Ball-top Collar Button, gold filled as cut, each..... **.15**  
 SI-82531. Gold Filled Shirt Stud, pearl set, ea. Plain One-piece Stud, each..... **.20**  
 10k solid gold, each..... **.65** 14k, each..... **.85**

**NOTE—All Cuff Buttons and Links engraved in Script Free of Charge.**



S1-82575 S1-82577 S1-82579 S1-82581 S1-82583 S1-82585 S1-82587 S1-82589 S1-82581



S1-82593 S1-82595 S1-82597 S1-82599 S1-82601 S1-82603 S1-82605 S1-82607 S1-82609

- |                                                                                                           |     |                                                                    |     |                                                                                         |     |                                                                                   |      |
|-----------------------------------------------------------------------------------------------------------|-----|--------------------------------------------------------------------|-----|-----------------------------------------------------------------------------------------|-----|-----------------------------------------------------------------------------------|------|
| S1-82575. Gold Filled Stick Pin, with one whole pearl on pinical and three fine brilliants in centre..... | .75 | S1-82583. Fancy Designed Stick Pin set with French brilliants..... | .35 | S1-82593. Large Gold Filled Horseshoe, head in centre, Roman finish.....                | .50 | S1-82601. Fancy Designed Gold Filled Stick Pin, sapphire set.....                 | .50  |
| S1-82577. Stick Pin, set with 9 fine French brilliants.....                                               | .35 | S1-82585. Sterling Silver Oyster Shell Stick Pin.....              | .25 | S1-82595. Gold Filled with a pearl and sapphire setting.....                            | .50 | S1-82603. Gold filled, close coil, pearl centre.....                              | .35  |
| S1-82579. Gold Filled Crescents with a three pearl set flower in centre.....                              | .35 | S1-82587. Sterling Silver Double Horseshoe.....                    | .25 | S1-82597. Rose Gold Filled Heart with a burnished star and one brilliant in centre..... | .35 | S1-82605. Rolled Plate Anchor.....                                                | .25  |
| S1-82581. Gold Filled Double Horseshoe with pearl setting.....                                            | .75 | S1-82589. Gold Filled Open Coil Stick Pin, pearl set centre.....   | .50 | S1-82599. Gold Filled Horseshoe with a single pearl set four leaf clover in centre..... | .50 | S1-82607. Gold Filled Wishbone, pearl setting with a ruby set enamelled leaf..... | 1.00 |
|                                                                                                           |     | S1-82591. Gold Filled Chased Heart with a ruby set dart.....       | .50 |                                                                                         |     | S1-82609. Burnish Gold Filled Stick Pin with one pearl.....                       | .35  |



S1-82535. 1/10 Quality Gold Filled Locket, with monogram..... 1.25



S1-82537. 1/20 Quality Locket, with monogram..... 1.50  
1/10 quality gold filled..... 2.00  
10k. solid gold..... 4.00  
14k. solid gold..... 5.00



S1-82539. 10k. Solid Gold Heart Pendant with one pearl. 1.50

10k. Solid Gold Heart Pendant, without pearl.... 1.25



S1-82541. Fancy Chased Gold Front Locket, bright finish..... 2.50



S1-82543. Gold Filled Signet Charm, very neat .50



S1-82545. 1/20 Quality Gold Filled Locket, any monogram..... 1.50  
1/10 Quality gold filled..... 2.00  
10k. solid gold..... 4.00  
14k. solid gold..... 6.00  
Best quality with a pearl set crescent and flower 4.00



S1-82551. 1/20 Quality Gold Filled Locket, with any monogram..... 1.50  
1/10 quality gold filled..... 2.00  
10k. solid gold..... 5.00  
14k. " " "..... 9.50

The above Locket can be supplied with a raised solid gold Masonic or Oddfellows' emblem extra, \$1.00.

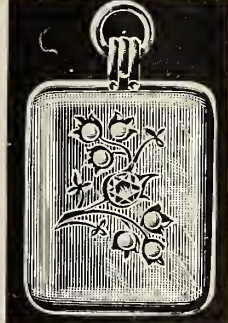

S1-82547. 1/20 Quality Gold Filled Locket with a floral design of six pearls and 1 amethyst..... 3.00



S1-82565. 1/20 Quality Gold Filled Locket, with monogram..... 2.25  
10k. solid gold..... 5.00  
14k " " "..... 8.75



S1-82567. Rolled Gold Plate Horseshoe Charm .35



S1-82553. 1/20 Quality Gold Filled Locket, with a raised solid gold Oddfellows' or Masonic emblem... 3.00



S1-82555. 1/10 Quality Gold Filled Locket, with one pearl..... 2.25  
Same style without pearl, 1/20 quality gold filled 1.50  
Same style without pearl 10k. solid gold..... 4.00  
14k solid gold..... 6.50  
Smaller, 1/20 quality locket without pearl, gold filled, .75



S1-82557. 1/20 Quality Gold Filled, any monogram..... 1.00  
10k. solid gold..... 4.00  
14k " " "..... 6.00

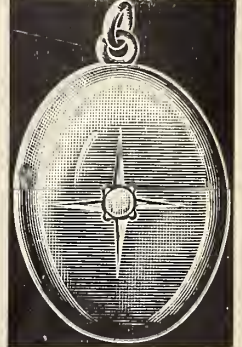

S1-82561. 1/10 Quality Gold Filled, set with opal. 3.00  
Without opal..... 2.75  
With pearl, crescent and star..... 4.00



S1-82563. 1/1 Quality Gold Filled Locket, set with pearls..... 4.25  
10k. solid gold, plain, without pearls..... 5.50  
14k. " " "..... 7.00



S1-82559. Fancy Chased Rolled Gold Plate Locket..... .75

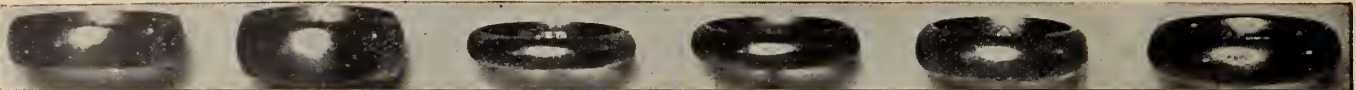

- |                                                             |                                                             |                                                            |                                                            |                                                            |                                                            |
|-------------------------------------------------------------|-------------------------------------------------------------|------------------------------------------------------------|------------------------------------------------------------|------------------------------------------------------------|------------------------------------------------------------|
| S1-82761. 18k American Wedding Ring, 3 dwt..... <b>3.75</b> | S1-82759. 18k American Wedding Ring, 5 dwt..... <b>6.25</b> | S1-82757. 18k English Wedding Ring, 3 dwt..... <b>3.75</b> | S1-82755. 18k English Wedding Ring, 4 dwt..... <b>5.00</b> | S1-82753. 18k English Wedding Ring, 6 dwt..... <b>7.50</b> | S1-82751. 18k Tiffany Wedding Ring, 7 dwt..... <b>8.75</b> |
|-------------------------------------------------------------|-------------------------------------------------------------|------------------------------------------------------------|------------------------------------------------------------|------------------------------------------------------------|------------------------------------------------------------|

**NOTE—All Wedding Rings engraved free of charge**



- |                                                                                                                                                      |                                                                                                                                                                                |                                                                                                                                                         |                                                                                                                              |                                                                                                   |                                                                                                                           |
|------------------------------------------------------------------------------------------------------------------------------------------------------|--------------------------------------------------------------------------------------------------------------------------------------------------------------------------------|---------------------------------------------------------------------------------------------------------------------------------------------------------|------------------------------------------------------------------------------------------------------------------------------|---------------------------------------------------------------------------------------------------|---------------------------------------------------------------------------------------------------------------------------|
| S1-82773. Fine Diamond..... <b>90.00</b><br>Smaller... <b>50.75</b><br>Smaller... <b>31.00</b><br>Smaller... <b>22.50</b><br>Smaller... <b>18.00</b> | S1-82771. Fine Diamond..... <b>31.50</b><br>Smaller... <b>25.00</b><br>Smaller... <b>22.50</b><br>Smaller... <b>18.00</b><br>Smaller... <b>15.00</b><br>Smaller... <b>7.50</b> | S1-82769. 2 Fine Diamonds..... <b>58.75</b><br>Smaller... <b>42.50</b><br>Smaller... <b>36.00</b><br>Smaller... <b>28.25</b><br>Smaller... <b>15.50</b> | S1-82767. 3 Fine Diamonds..... <b>53.00</b><br>Smaller... <b>40.00</b><br>Smaller... <b>29.75</b><br>Smaller... <b>21.00</b> | S1-82765. 5 Fine Diamonds..... <b>62.75</b><br>Smaller... <b>45.85</b><br>Smaller... <b>31.75</b> | S1-82763. Fine Diamond..... <b>91.00</b><br>Smaller... <b>56.00</b><br>Smaller... <b>31.50</b><br>Smaller... <b>23.50</b> |
|------------------------------------------------------------------------------------------------------------------------------------------------------|--------------------------------------------------------------------------------------------------------------------------------------------------------------------------------|---------------------------------------------------------------------------------------------------------------------------------------------------------|------------------------------------------------------------------------------------------------------------------------------|---------------------------------------------------------------------------------------------------|---------------------------------------------------------------------------------------------------------------------------|

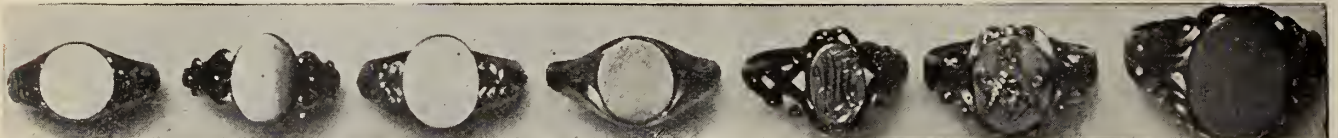

- |                                                     |                                            |                                                                |                                            |                                                                               |                                                                                                                       |                                                         |
|-----------------------------------------------------|--------------------------------------------|----------------------------------------------------------------|--------------------------------------------|-------------------------------------------------------------------------------|-----------------------------------------------------------------------------------------------------------------------|---------------------------------------------------------|
| S1-82787. 10k Signet Ring, chased ..... <b>2.25</b> | S1-82785. 10k Signet Ring..... <b>1.50</b> | S1-82783. 14k Signet Ring, clover leaf design..... <b>4.25</b> | S1-82781. 14k Signet Ring..... <b>5.00</b> | S1-82779. 14k Pierced Signet Ring ..... <b>5.00</b><br>Larger ... <b>7.50</b> | S1-82777. 14k Masonic or Oddfellows' Emblem Ring, set with diamonds... <b>12.25</b><br>Plain emblem ..... <b>8.50</b> | S1-82775. 10k Large Chased Signet Ring..... <b>5.50</b> |
|-----------------------------------------------------|--------------------------------------------|----------------------------------------------------------------|--------------------------------------------|-------------------------------------------------------------------------------|-----------------------------------------------------------------------------------------------------------------------|---------------------------------------------------------|



- |                                                          |                                                           |                                                   |                                                   |                                                             |                                                        |                                                                                 |
|----------------------------------------------------------|-----------------------------------------------------------|---------------------------------------------------|---------------------------------------------------|-------------------------------------------------------------|--------------------------------------------------------|---------------------------------------------------------------------------------|
| S1-82801. 10k Babies' Gem Ring, 2 rubies and 1 pearl .50 | S1-82799. 10k Child's Keeper Ring, sizes 1 to 4 only 1.00 | S1-82797. 10k Child's Plain Signet Ring ..... .90 | S1-82795. 10k Child's Whole Pearl Ring ..... 1.25 | S1-82793. 10k Child's Gem Ring set with 3 pearls ..... 1.25 | S1-82791. 10k Child's Signet Ring, set with ruby.. .75 | S1-82789. 10k Birthday Ring, set with any birth stone except diamond ..... 1.50 |
|----------------------------------------------------------|-----------------------------------------------------------|---------------------------------------------------|---------------------------------------------------|-------------------------------------------------------------|--------------------------------------------------------|---------------------------------------------------------------------------------|

**NOTE—Child's Rings come in sizes 1 to 4 only**

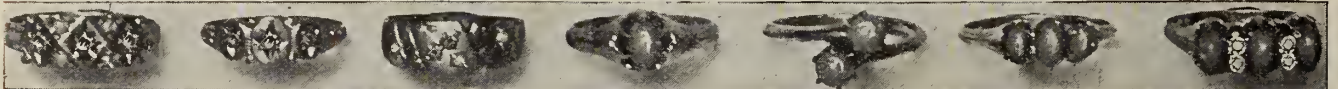

- |                                                                         |                                                          |                                         |                                                            |                                          |                                            |                                                                        |
|-------------------------------------------------------------------------|----------------------------------------------------------|-----------------------------------------|------------------------------------------------------------|------------------------------------------|--------------------------------------------|------------------------------------------------------------------------|
| S1-82815. 10k Gem Ring set with 2 garnets and 4 pearls..... <b>1.75</b> | S1-82813. 10k Gem Ring set with 3 Garnets... <b>1.00</b> | S1-82811. 10k Gem Ring..... <b>1.25</b> | S1-82809. 14k Single Stone Real Turquoise..... <b>3.50</b> | S1-82807. 14k Twin Turquoise <b>5.00</b> | S1-82805. 14k 3 Real Turquoise <b>4.00</b> | S1-82803. 14k 3 Real Turquoise or opals and 4 Diamonds... <b>11.75</b> |
|-------------------------------------------------------------------------|----------------------------------------------------------|-----------------------------------------|------------------------------------------------------------|------------------------------------------|--------------------------------------------|------------------------------------------------------------------------|

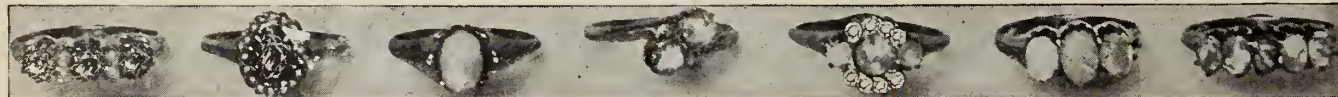

- |                                                                             |                                                                                                                        |                                                                                                          |                                                                                                 |                                                           |                                                                                                                              |                                                                                                         |
|-----------------------------------------------------------------------------|------------------------------------------------------------------------------------------------------------------------|----------------------------------------------------------------------------------------------------------|-------------------------------------------------------------------------------------------------|-----------------------------------------------------------|------------------------------------------------------------------------------------------------------------------------------|---------------------------------------------------------------------------------------------------------|
| S1-82829. 10k 3 ruby, emerald or sapphire Doublets and 4 pearls <b>3.75</b> | S1-82827. 10k Ruby, Emerald or Sapphire Doublet and Pearl Cluster <b>3.00</b><br>Opal and Pearl Cluster... <b>3.35</b> | S1-82825. 10k Single Stone Opal <b>2.25</b><br>14k Single Stone Opal, best quality opal..... <b>6.00</b> | S1-82823. 10k Twin Opal..... <b>3.00</b><br>14k Twin Opal, best quality opals ..... <b>4.35</b> | S1-82821. 14k set with 3 opals and 8 diamonds <b>9.50</b> | S1-82819. 10k 3 Stone Opal..... <b>2.50</b><br>14k best quality opals... <b>4.25</b><br>14k larger setting ..... <b>6.00</b> | S1-82817. 14k Five Stone Opal, best quality opal ..... <b>6.00</b><br>10k 5 Stone Opal..... <b>3.25</b> |
|-----------------------------------------------------------------------------|------------------------------------------------------------------------------------------------------------------------|----------------------------------------------------------------------------------------------------------|-------------------------------------------------------------------------------------------------|-----------------------------------------------------------|------------------------------------------------------------------------------------------------------------------------------|---------------------------------------------------------------------------------------------------------|

**NOTE—See Ring Scale on opposite page**

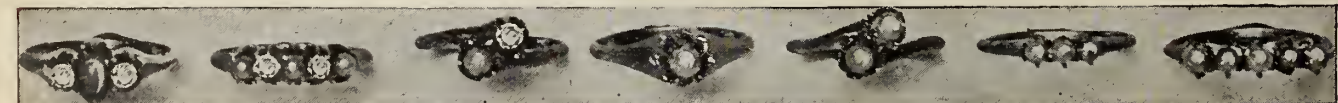

- |                                                                                                                             |                                                                                                        |                                                                                                                    |                                                                       |                                                                                        |                                                                        |                                                                                                              |
|-----------------------------------------------------------------------------------------------------------------------------|--------------------------------------------------------------------------------------------------------|--------------------------------------------------------------------------------------------------------------------|-----------------------------------------------------------------------|----------------------------------------------------------------------------------------|------------------------------------------------------------------------|--------------------------------------------------------------------------------------------------------------|
| S1-82843. 2 Fine Diamonds, 1 turquoise, ruby or emerald, ..... <b>27.50</b><br>Smaller <b>20.75</b><br>Smaller <b>15.00</b> | S1-82841. 2 Fine Diamonds, 3 Pearls ..... <b>27.75</b><br>Smaller <b>22.75</b><br>Smaller <b>16.50</b> | S1-82839. Fine Diamond and Pearl, Opal or Turquoise... <b>11.00</b><br>Larger... <b>17.00</b><br>" -- <b>32.50</b> | S1-82837. 14k Single Stone Pearl <b>4.75</b><br>Larger... <b>7.25</b> | S1-82835. 14k Fine Whole Pearls ..... <b>8.75</b><br>Twin Setting, smaller <b>5.00</b> | S1-82833. 14k 3 Whole Pearls..... <b>6.35</b><br>Larger... <b>9.00</b> | S1-82831. 14k 5 Whole Pearls... <b>20.00</b><br>Smaller... <b>11.50</b><br>Smaller setting ..... <b>6.00</b> |
|-----------------------------------------------------------------------------------------------------------------------------|--------------------------------------------------------------------------------------------------------|--------------------------------------------------------------------------------------------------------------------|-----------------------------------------------------------------------|----------------------------------------------------------------------------------------|------------------------------------------------------------------------|--------------------------------------------------------------------------------------------------------------|

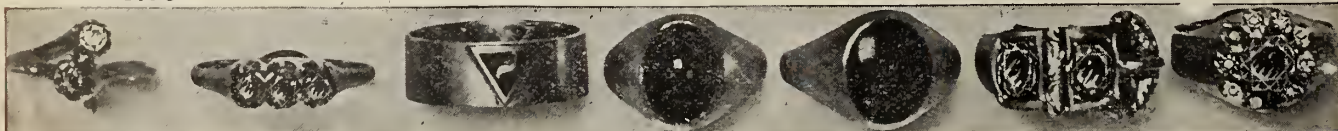

- |                                                                                                                                              |                                                          |                                                                                                                               |                                                                                                               |                                                                                  |                                                                        |                                                                                                                             |
|----------------------------------------------------------------------------------------------------------------------------------------------|----------------------------------------------------------|-------------------------------------------------------------------------------------------------------------------------------|---------------------------------------------------------------------------------------------------------------|----------------------------------------------------------------------------------|------------------------------------------------------------------------|-----------------------------------------------------------------------------------------------------------------------------|
| S1-82857. 1 Fine Diamond with ruby, sapphire, emerald or amethyst. .... <b>10.75</b><br>Larger .... <b>18.75</b><br>Larger .... <b>34.75</b> | S1-82855. 10k 3 Stone Ruby Doublet Ring..... <b>2.75</b> | S1-82853. Gents' Plain Band Ring, 10k <b>3.50</b><br>14k <b>5.75</b> 18k <b>6.25</b><br>Raised initials 50¢ per letter extra. | S1-82849. 10k Gents' Carboncle Ring ..... <b>7.50</b><br>Smaller..... <b>4.50</b><br>Smaller..... <b>3.75</b> | S1-82851. 10k Gents' Bloodstone Ring ..... <b>3.75</b><br>Smaller... <b>3.00</b> | S1-82847. Gents' Buckle Ring set with 2 real garnets ..... <b>5.00</b> | S1-82845. 14k Gents' Band Ring, set with real garnet.. <b>6.75</b><br>10k Band .... <b>4.50</b><br>Smaller..... <b>3.00</b> |
|----------------------------------------------------------------------------------------------------------------------------------------------|----------------------------------------------------------|-------------------------------------------------------------------------------------------------------------------------------|---------------------------------------------------------------------------------------------------------------|----------------------------------------------------------------------------------|------------------------------------------------------------------------|-----------------------------------------------------------------------------------------------------------------------------|

# HEAVY STERLING SILVER NOVELTIES

Every Novelty as illustrated on this page is made of Sterling Silver, just the thing for a gift and nothing is more appropriate.

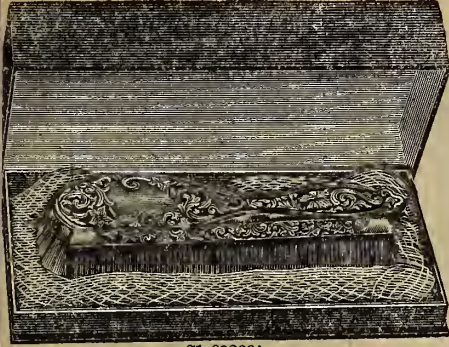

S1-822001.

1-822001. Brush and Comb Set, best bristle, etched pattern, in a fancy case, as cut ..... **6.00**

Other designs, heavier ..... **6.75 7.50 9.25**

1-822007. Shaving Set, cut glass mug, fine bristle brush, etched pattern... **4.50**



S1-822007.



S1-822003. Manicure Set, 8 most useful pieces, festoon design, cut glass jars, as cut ..... **6.00**  
Another pattern ..... **8.00**

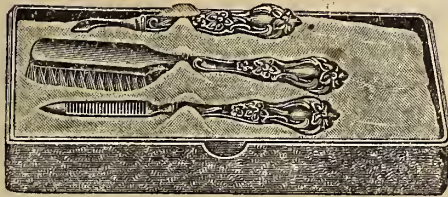

S1-822009. Manicure Set, 3 pieces, primrose pattern, comprising file, cuticle knife, and nail brush, as cut..... **1.00**

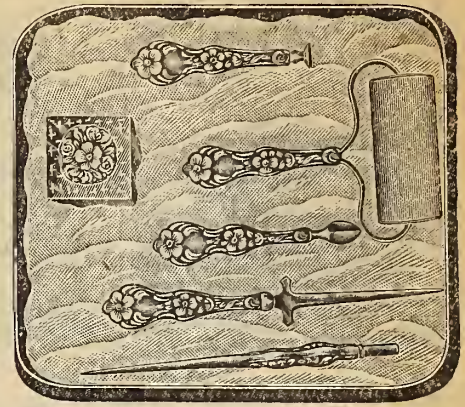

S1-822005. Writing Set, 6 pieces, primrose pattern, cut glass ink well, as cut ..... **4.00**

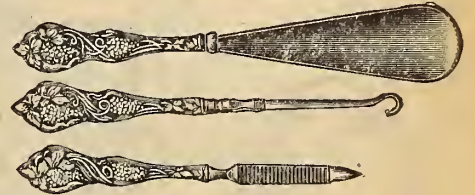

S1-822011. Shoe Horn, Button Hook and File, grape pattern, as cut, each..... **.35**

Also, we can supply any of the following articles, viz: Tooth Brush, Nail Brush, Cuticle Knife, Corn Knife, Seal, Bell, Ink Eraser, Paper Knife, in grape pattern **.35** each Primrose **.25** each Heavier designs, Peony, each **.50** Evangeline..... **.75**

**BULLOCK'S**  
U.S. STANDARD  
RING STOCK SCALE



Measure the finger with strip of paper; place same on ring scale and send us the number. Measure from end of cut at left hand side.



1-822013. Daisy Pattern Mirror, heavy bevel glass, as cut..... **7.50**  
Other designs..... **9.25 12.00**

1-822015. Pocket Nail File, as cut, each **.75**



S1-822017. Bonnet Brush, daisy pattern, as cut... **1.25**  
Other designs ..... **1.50 2.00**



1-822019. Lady's or Gentleman's Comb, good strong teeth, daisy pattern, as cut..... **1.00**  
Other designs..... **1.25 2.00**

1-822021. Hat Pin Holder, very neat, daisy pattern



S1-822023. Embroidery Scissors, fine polished steel, heavy silver handle, Evangeline pattern, as cut **1.50**  
Other patterns..... **.75 1.00**  
Manicure Scissors, same patterns and prices



S1-822025. Cloth Brush, real bristle, daisy pattern, as cut..... **4.00**  
Aurora pattern..... **5.00**  
Other designs, smaller..... **2.50**

S1-822027. Thimbles, plain pattern, children's size..... **.15**  
Lady's size..... **.25**



S1-822029. Thimbles, fancy patterns all sizes, each **.25 .35 .50 .75**

S1-822031. Strawberry Designed Emery Bag, as cut..... **.25**



S1-822035. Umbrella Clasp, as cut ..... **.25**

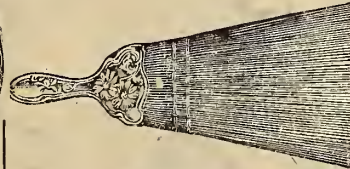

S1-822037. Whisk, best material, daisy pattern, as cut..... **1.50**  
Other designs..... **1.75 2.00**

S1-822039. Pencil, bright finish, as cut..... **.50**

S1-822041. Pocket Comb, silver case, as cut ..... **1.25**

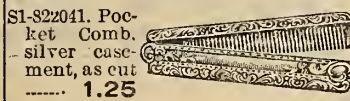

S1-822043. Match Safe, grey finish, Dominion coat of arms, with beaver, as cut... **2.00**



S1-822045. Match Safe, grape design, as cut..... **1.50**  
Other patterns ..... **1.00 1.75**



S1-822047. Hat Brush, finest bristle, as cut..... **1.25**  
Other designs..... **1.50 2.00**

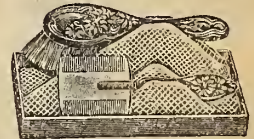

S1-822049. Baby's Brush and Comb, the brush is made of finest camel's hair, daisy pattern, as cut..... **1.50**



S1-822051. Pencil, adjustable, jewel set, as cut..... **.75**  
Other prices..... **.35 .50 1.00**

Tooth Picks, same design, each **.35 .50 .75**

S1-822053. Pocket Stamp Case, daisy pattern, as cut ..... **1.25**



S1-822055. Pearl Handle Child's Rattle, as cut ..... **1.00**



S1-822057. Baby's Spoon, bright bowl, French grey finish, fancy handle... **1.25** Gilt Bowl..... **1.50**

S1-822059. Shaving Brush, badger hair, daisy pattern ..... **1.00**  
Other designs..... **1.25 1.50**

A PAGE OF EXTRAORDINARY VALUES

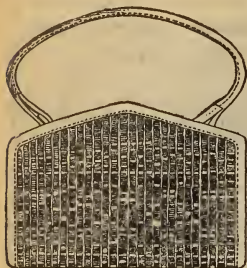

C4-080. Child's Beaded Bag, in fancy colors and gold beads. New, nifty, and a delight to every child. Each..... .25



C4-081. "Boy and Girl" Child's Purse or Handbag. Comes in numbers of different hand-painted designs and colors. Each..... .25

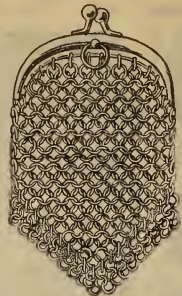

C4-082. Small Silver-plated Mesh Purse, with ring for chain. Made in Paris by best manufacturer in the world. Each..... .25

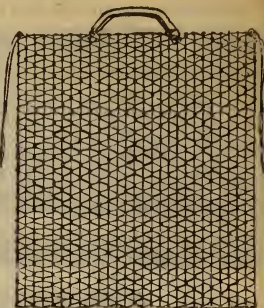

C4-083. "Paragon" Shopping Bag. Large, roomy and strong. Will carry all of the above articles in and more. Each .25



S1-6. Hand Painted China Vases in styles exactly like or very similar to cut, beautiful goods about 5 inches high with hall marked sterling silver rim, each..... .25



S1-11. Photo frame, sterling silver, oval or oblong designs. Cut shows oval one. Has velvet back, each 25



S1-5. Pair Pearl Collar Supports, screw ends set with garnet, ruby or pearl. The best idea for ladies' collars on the market. Pair..... .25

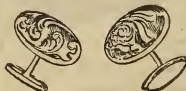

S1-4. Three Style Gold-filled Cuff Links with lever end, 2 embossed designs and 1 bead edge. Roman gold finish, splendid goods and well made, per pair.... .25

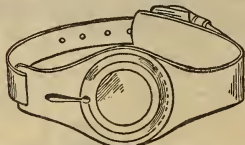

S1-2. Hide Watch Wristlet. The proper thing for ladies and gentlemen when bicycling, golfing or driving. Fits 0 or 6 size watches. Each..... .25



S1-3. Boy's White Metal Chain, keeps color extremely well, has charm attached, just the thing for the lad or for a saver to a gold one, each .25



S2-2600. Cut Glass Salt and Pepper Shaker, sterling silver top, as cut, per pair..... .75

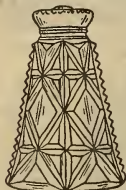

S282602. Finest Austrian Cut Glass Salt and Pepper Shaker, sterling silver top, per pair..... 1.00

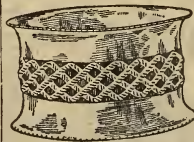

S282608. Silver Plated Napkin Ring, similar styles, other design .75 and 1.00



S282604. Pressed Glass Salt and Pepper Shaker, sterling silver top, as cut..... .50



S282606. Best Quality Cut Glass Salt and Pepper Shakers, sterling silver top, as cut, per pair.... 1.50

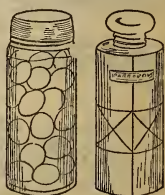

S282606. Smelling salts bottle or perfume bottle, either one filled, beautiful clear Bohemian glass, and having hall marked sterling silver caps, each..... .25

We Guarantee every Clock we sell. Make your selection from this page.

# CLOCKS

The movements in our Clocks are of a high standard, and every one a good time-keeper.



S2-822. Daisy — Handsome Mantel Clock, fitted with best American movement, 14 1/2 inches long, 11 inches high, with fancy metal trimmings, eight day movement with standard gong strike, grooved marbled columns, half-hour strikes on bell ..... 5.25

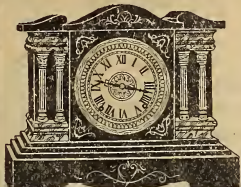

S2-8210. Rejane — An Elegant 8-day Mantel Clock, 12 inches high, 14 1/2 inches long, has hour and half-hour strike, standard cathedral gong, rounded top, plain or fancy dial, gilt Egyptian columns ..... 6.75



S2-8212. Conquero — Handsome Imitation Black Marble Mantel Clock, heavy Egyptian pillars, with gilt centre, has standard cathedral gong, half-hour strike on bell, 8-day, will grace any mantel or side-board ..... 5.75

S2-824. Orator — Medium size, 10 1/4 x 11 3/4, black marble imitation, 8-day, hour and half-hour standard gong, fancy figured dial, marbled columns, a neat mantel clock 4.75



S2-826. Marvel — An Exquisite Mantel Clock, fitted with finest 8-day American movement, hour and half-hour strike, ornamented with bronze cast metal trimmings and marbled columns ..... 5.50

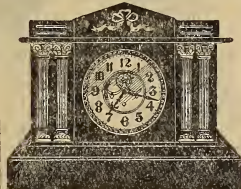

S2-8214. The Boston Extra — Solid Iron Mantel Clock, 11 1/2 inches high, 15 inches wide, 4 Grecian pillars, gilt trimmings, fitted with Ansonia 8-day movement, enamel porcelain dial, visible escapement, hour and half-hour strike, and fine cathedral gong ..... 10.00

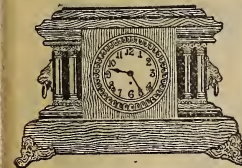

S2-828. Eight-day Mantel Clock. In natural wood, golden oak, magnificently finished frame, standard gong strike. Movements have polished nickel plates, celluloid dial. For beauty and utility we commend these clocks ..... 6.75

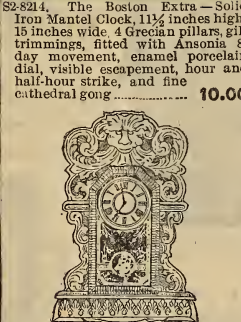

S2-8216. Kitchen Clocks — Durable polished oak frame, splendid 8-day American movement, hour and half-hour strike, ornamented glass door, visible pendulum, easy to regulate, a very reliable kitchen clock ..... 2.50  
S2-80824A. Alarm attachment ..... 3.00  
S2-80824. Gong strike only ..... 3.00  
S2-80824. With gong strike and alarm ..... 3.25

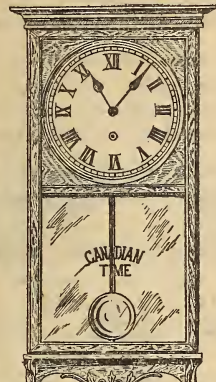

S2-8218. Canadian Time — Regulator style, nearly 3 feet high, 15 1/2 inches wide, full glass door, large pendulum, solid golden oak frame, 12 inch dial, 8-day, makes a splendid regulator ..... 6.00

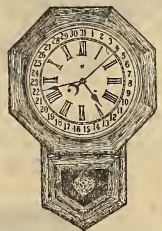

S2-8220. Drop Octagon — In walnut or oak finish frame, stained and polished, 8 day American movement, large plain dial, very strong and reliable, pendulum always in full view, especially recommended for store, office or factory, with calendar and strike ..... 6.75

S2-80826A. Same with calendar only ..... 6.00

S2-80826B. Same with strike only ..... 6.50

S2-80826C. With time only ..... 5.75



S2-8222. Octagon Office Clocks, 11-inch frame, 8-inch dial, golden oak finish, good movement, specially suitable for office or store ..... 3.25  
Same style, with 6-inch dial ..... 2.75

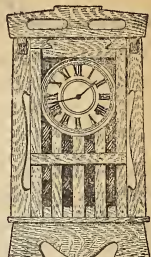

S2-8224. New Style Mission Clock, suitable for either dining room or kitchen, 22 inches high, 12 1/2 inches at base, made in either golden or Flemish oak, 8-day American movement, hour and half-hour strike ..... 2.75



S2-8228. The Globe Alarm, 4-inch dial, bell on top, lever to shut off alarm ..... 75

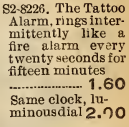

S2-8226. The Tattoo Alarm, rings intermittently like a fire alarm every twenty seconds for fifteen minutes ..... 1.60  
Same clock, luminous dial, 2.70



S2-8230. Alarm Clock, as cut, movement guaranteed, 4-inch nickel case ..... 1.00  
Same, with Repeater alarm ..... 1.25



S2-8222. Ormolu Gold Clock, 8 inches high, hand finished, and plated with 24 karat gold, with Cupid on top ..... 3.25



S2-8234. Superior Ormolu Gold Clock, large sized Ormolu standing on heavy bas ..... 4.00



# Silver Plated Hollow Ware

We guarantee every Piece of Silverware. At our Prices nothing better can be bought.

MANY of the patterns as illustrated this year are brand new designs, very attractive and the very best quality of silver plated ware on the market at the price. We do not handle any quality that we cannot recommend. Every piece is dependable ware, yet on account of our only adding our small per cent. of profit to the cost we are able to sell at prices that come within the reach of all.

Remember you have a double object in dealing with Eaton's. First, our prices on every thing are always low. Second, you are always sure of getting first class merchandise.

FOR WEDDING PRESENTS NOTHING IS MORE APPROPRIATE.

## FIVE-PIECE BEST QUALITY SILVER PLATED TEA SET 17.75



S2-8236. This Handsome Five-piece Tea Set, with bright burnished edge, and fancy decorated feet, cream and sugar, gold lined. If you want to own a serviceable, heavy and exquisite tea set, one that you can be proud to own, we can suggest no better than the one shown above. Five pieces, as cut..... 17.75

## OUR NEW FLORAL DESIGN FOUR PIECE TEA SET 9.00



S2-8238. Tea Set engraved, showing bright floral design, decorated feet and handles. This set combines the effect of satin and bright finish. Cream and spoon holder, gold lined, as cut..... 9.00  
Different styles at other prices  
..... 7.50 10.50 11.90 12.75 up to 32.00

## Handsome Bread Tray 2.50



S2-8240. Bread Tray, bright burnished and satin finished, with heavy embossed rim, with word "Bread" engraved in centre..... 2.50  
Other designs..... 2.25 2.50 5.00



S2-8246. Baker or Pudding Dish, bright burnished finish, fancy feet and handles, beaded edge, extra rim and inner dish, as cut 5.00  
Different styles, other prices  
..... 4.50 6.50 7.00

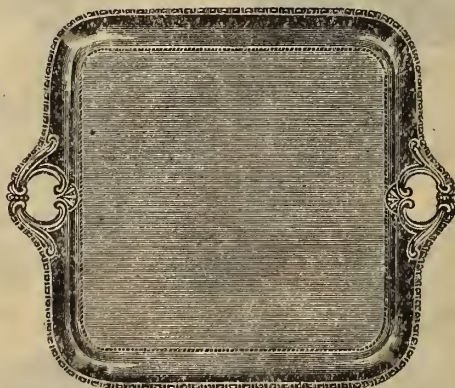

S2-8242. Waiter, beaded edge, embossed handles, engraved floral centre, length 17 inches, as cut..... 8.75

## Three-piece Berry Set, 5.50



S2-8248. Three-piece Berry Set, gold lined, bright burnished, beaded edge, as cut... 5.50

## Spoon Tray 2.95



S2-8244. Spoon Tray, bright burnished, ornamented with beautiful designs, gold lined, fancy handles and feet, length 10 inches, as cut..... 2.95  
With handle..... 3.20

## Ornamented Bread Tray 7.50

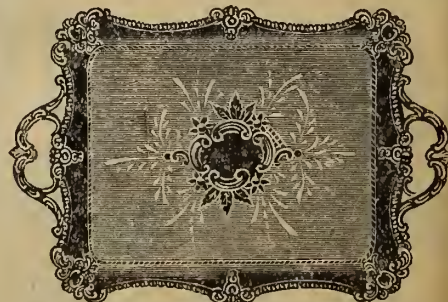

S2-8250. Waiter, combined bright satin and bright burnished finish, ornamented scroll centre, with fancy handles, length 15 inches, as cut..... 7.50  
Other prices, in different designs  
..... 5.50 5.75 6.00



# Silver Plated Hollow Ware



S2-8252. Berry Dish, fancy silver plated stand with tinted fluted glass bowl, as cut **3.50**  
Other styles in different prices..... **3.00 4.50 5.00 8.25**

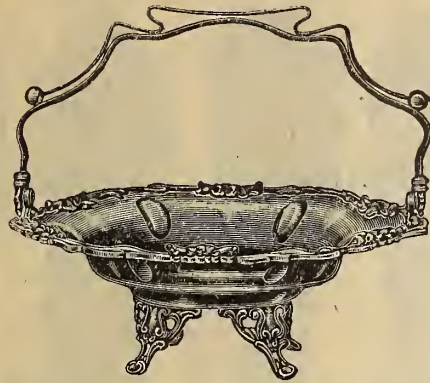

S2-8254. Bright Burnished Cake Basket, embossed edge, fancy feet and handle, as cut..... **4.50**  
Different styles, other prices..... **3.75 4.25 5.75 6.50**

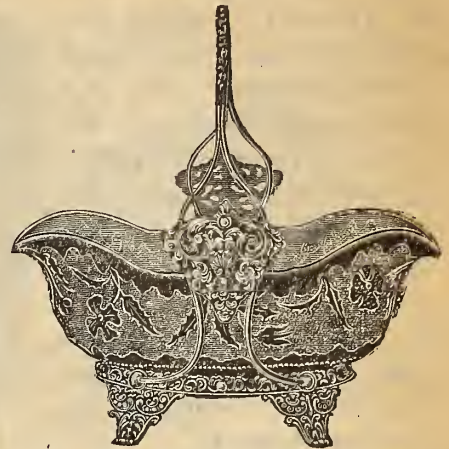

S2-8256. Berry Dish, gilt decorated ruby glass with fancy silver plated stand..... **4.65**  
Similar design..... **4.25**



S2-8258. Fancy Glass Biscuit Jar, decorated with a beautiful white scroll design with silver plated top and handle, as cut... **2.50**  
Other designs **3.50 4.00 2.65**

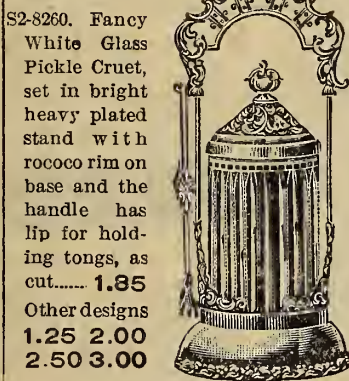

S2-8260. Fancy White Glass Pickle Cruet, set in bright heavy plated stand with rococo rim on base and the handle has lip for holding tongs, as cut..... **1.35**  
Other designs **1.25 2.00 2.50 3.00**



S2-8262. Fancy Biscuit Jar, silver plated satin finish, burnished cover and rim, as cut..... **3.50**

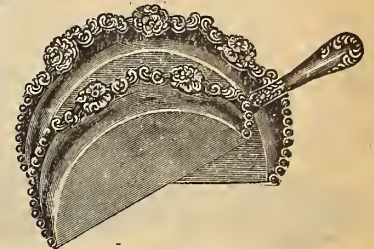

S2-8264. Crumb Tray and Scraper, bright finish with fancy edge, as cut... **2.50**  
Other designs..... **3.75**



S2-8266. Fern Pot, bright finish with fancy edge and feet, fitted with an inner earthen pot, as cut **1.50**



S2-8268. Drinking Cup, bright finish, gold lined, fancy handle, embossed edge, as cut..... **.75**  
Other designs at... **.60 .85 1.00 1.25 1.75**



S2-8270. Drinking Cup, combination of satin and bright burnished finish with floral engraving, fancy handles, gold lined, as cut..... **1.75**

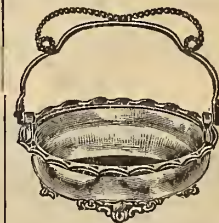

S2-8272. Silver Lined Bon-bon Dish, bright finish, as cut **1.75**  
With gold lining **2.00**

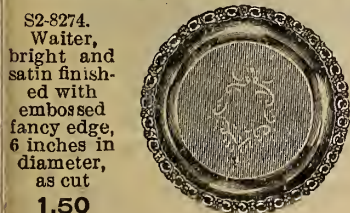

S2-8274. Waiter, bright and satin finished with embossed fancy edge, 6 inches in diameter, as cut **1.50**

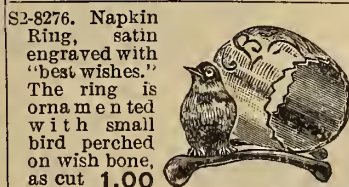

S2-8276. Napkin Ring, satin engraved with "best wishes." The ring is ornamented with small bird perched on wish bone, as cut **1.00**  
Other designs at..... **.50 1.25**



S2-8280. Salt Boats with spoons, bright finish, filigree pattern with separate blue glasses **1.75**  
Smaller design ..... **1.50**



S2-8278. Bon-bon Dish, raised Grape design, bright or French grey finish, as cut..... **2.50**  
Other designs at..... **1.75 2.00 3.00 5.00**



S2-8282. Fern Pot with bright burnished base supported by embossed feet and fitted with an inner earthen pot ..... **1.75**  
Other designs, different prices. **2.25 2.75 4.40 5.00**

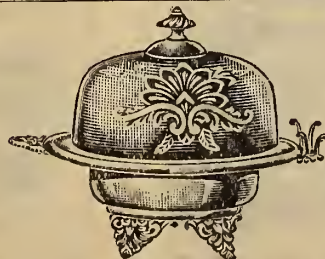

S2-8284. Butter Dish, satin engraved finish with glass drainer, as cut..... **2.60**  
Other designs, different prices..... **3.50 4.25 5.00**

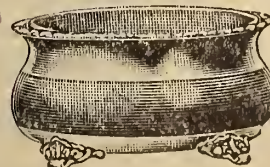

S2-8286. Fern Pot, combined, bright burnished and satin finish, ornamented edge, embossed feet, fitted with separate inner pot, as cut..... **2.75**



S2-8288. Gold Lined Nut Bowl with squirrel handle; bowl is decorated with cluster of fruit and leaves, embossed bright finish, as cut..... **4.50**  
Other designs..... **6.00 8.00**

# WORLD BRAND SILVERWARE

All goods bearing the World Brand Trade Mark are guaranteed by the manufacturer, to be plated on the highest grade nickel base. We have been carrying this brand for some time, and have always found it to be as represented, and have no hesitation in recommending it to our customers.

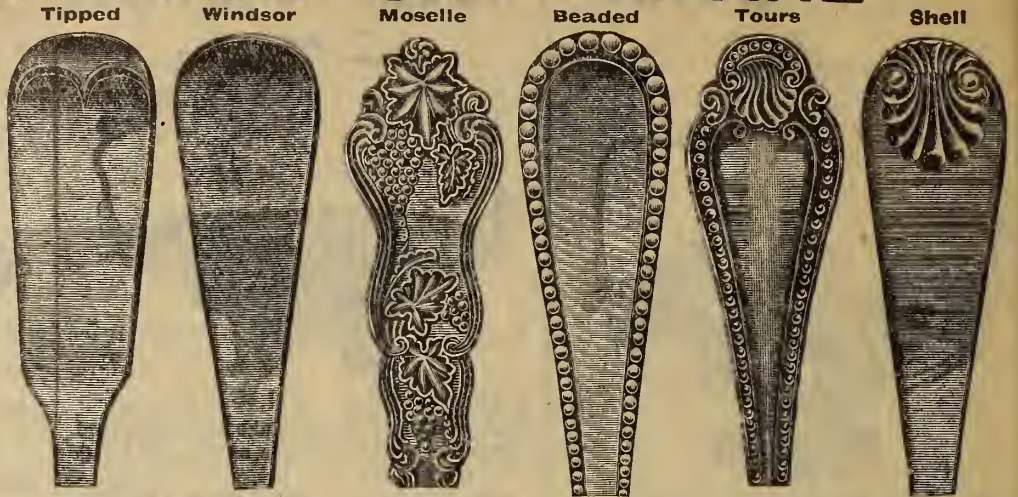

| Pattern               | Coffee | Small Teas | Large Teas | Dessert Spoons or Forks | Table Spoons or Forks | Sugar Shells | Sugar Shells Gilt Bowl | Butter Knives | Berry Spoons Gilt Bowl | Cold Meat Fork | Soup Spoons |
|-----------------------|--------|------------|------------|-------------------------|-----------------------|--------------|------------------------|---------------|------------------------|----------------|-------------|
| S2-8290. Moselle..... | 3.00   | 3.00       | 3.00       | 5.00                    | 6.00                  | .50          | .75                    | .50           | 1.75                   | .85            | 6.00        |
| S2-8292. Tours.....   | 3.00   | 3.00       | 3.00       | 5.00                    | 6.00                  | .50          | .75                    | .50           | 1.75                   | .85            | 6.00        |
| S2-8294. Shell.....   |        |            | 2.25       | 4.00                    | 5.00                  |              |                        |               |                        |                |             |
| S2-8296. Windsor..... |        |            | 2.25       | 4.00                    | 5.00                  |              |                        |               |                        |                |             |
| S2-8298. Tipped.....  |        |            | 2.25       | 4.00                    | 5.00                  |              |                        |               |                        |                |             |
| S2-82100. Beaded..... |        |            | 2.25       | 4.00                    | 5.00                  |              |                        |               |                        |                |             |



**Tours Pattern**



**Moselle Pattern**

S2-82102. Tours Pattern, Hollow Handle Knives, 16 dwt. Silver Plated, on Finest Steel Blades  
Table size, per doz..... **11.00** Dessert size, per doz..... **10.00**

S2-82104. Tipped Plain Pattern, World Brand, Hollow Handle Knives, 12 dwt. Silver Plated, on Finest Steel Blades  
Table size, per doz..... **6.00** Dessert size, per doz..... **5.50**

S2-82106. Moselle Pattern, Hollow Handle, World Brand, 16 dwt. Silver Plated on Finest Steel Blades, in French Grey or Bright Finish.  
Table size, per doz..... **11.00** Dessert size, per doz..... **10.00**

S2-82108. Shell Pattern, World Brand, 16 dwt. plated on fine steel blade. Dessert size **4.50**. Dinner size..... **5.00**  
S2-82110. Tours Pattern, solid handle, World Brand, 16 dwt. knives. Desert **5.00**. Dinner..... **5.50**  
S2-82112. Plain 16 dwt. knife, World Brand. Dessert **4.00**. Dinner **4.50** **5.00**

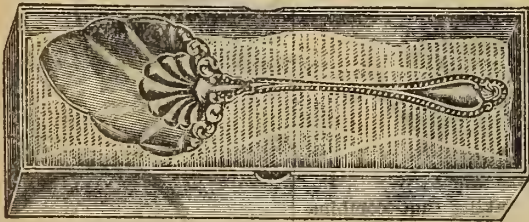

S2-82114. Cut shows Tours Pattern Pie Knife, Silver Plated **1.75** Gilt **2.25**  
S2-82116. Similar Style in Moselle Pattern, Silver..... **1.75** Gilt **2.25**  
S2-82118. Pie or Cake Server, Tours or Moselle Pattern..... **1.75**

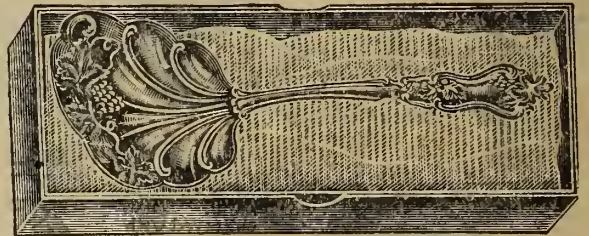

S2-82120. Cut shows Moselle Pattern Berry Spoon, Silver **1.25** Gilt **1.75**  
S2-82122. Similar Style in Tours Pattern, Silver..... **1.25** Gilt **1.75**  
S2-8122A. Tomato or Poached Egg Server, in Tours or Moselle Pattern Silver..... **1.25** Gilt **1.50**

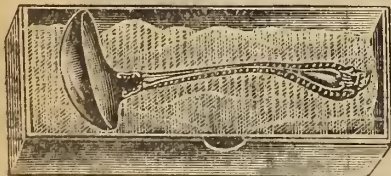

S2-82124. Cut shows Tours Pattern Gravy Ladle, Silver..... **1.00** Gilt..... **1.25**  
S2-82126. Similar Style, Moselle Pattern Silver..... **1.00** Gilt..... **1.25**  
S2-82128. Cream Ladle, Tours Pattern Silver..... **.75** Gilt..... **1.00**  
S2-82130. Cream Ladle, Moselle Pattern Silver..... **.75** Gilt..... **1.00**  
S2-82132. Oyster Ladle, Tours or Moselle Pattern..... **2.50**  
S2-82134. Soup Ladle, Tours or Moselle Pattern..... **3.00**

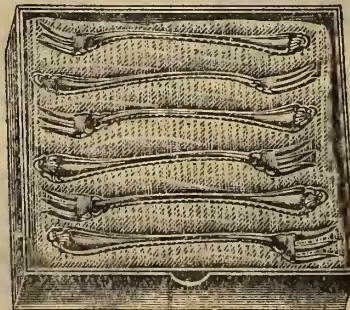

S2-82136. Cut shows Tours Pattern Oyster Forks, per doz..... **4.00**  
S2-82138. Similar Style, Moselle Pattern, per doz..... **4.00**

S2-82140. Orange Spoons, Tours or Moselle Pattern, per doz..... **3.50**  
S2-82142. Butter Spreaders, Tours or Moselle Patterns, per doz..... **5.50**



S2-82144. Cut shows Moselle Pattern Cold Meat Fork, Silver..... **.85** Gilt..... **1.25**  
S2-82146. Cold Meat Fork, Tours Pattern Silver..... **.85** Gilt..... **1.25**  
S2-82148. Oyster Ladle, Tours or Moselle Pattern..... **2.50**

**NOTE**—Moselle Pattern comes in Grey or Bright Finish. When ordering state whether you want Grey or Bright. Also when ordering tea spoons state whether you want large or small size.

Be sure your order is correct before mailing, we cannot make changes after order is received.

# Sterling Silver Tableware

Always state on order the exact amount enclosed.

Warranted 925/1000 Fine.

NOTE.—The stamp 925/1000 means that 925 parts out of every 1,000 parts are pure silver; the remaining 75 parts are of harder metals, giving strength to the silver.



We buy the best direct from the makers, paying cash, this allows us to sell at low prices.

If goods are to be sent through the mails, allow plenty of postage, any over will be returned.

|                                       | Louis XV. | King  | Chester |
|---------------------------------------|-----------|-------|---------|
| S2-82234. Tea Spoons, 6 oz.           | 6.90      | 7.50  | 6.90    |
| S2-82236. Tea Spoons, 8 oz.           | 9.20      | 10.00 | 9.20    |
| S2-82238. Tea Spoons, 10 oz.          | 11.50     | 12.50 | 11.50   |
| S2-82240. Tea Spoons, 12 oz.          | 13.25     | 15.00 | 13.25   |
| S2-82242. Dessert Spoons, 16 oz.      | 18.40     | 20.00 | 18.40   |
| S2-82244. Dessert Spoons, 18 oz.      | 20.70     | 22.50 | 20.70   |
| S2-82246. Dessert Forks, 16 oz.       | 18.40     | 20.00 | 18.40   |
| S2-82248. Dessert Forks, 18 oz.       | 20.70     | 22.50 | 20.70   |
| S2-82250. Table Spoons, 22 oz.        | 25.30     | 27.50 | 25.30   |
| S2-82252. Table Spoons, 24 oz.        | 27.60     | 30.00 | 27.60   |
| S2-82254. Dinner Forks, 22 oz.        | 25.30     | 27.50 | 25.30   |
| S2-82256. Dinner Forks, 24 oz.        | 27.60     | 30.00 | 27.60   |
| S2-82258. Dinner Knives.              | 19.50     | 27.00 | 21.75   |
| S2-82260. Dessert Knives.             | 17.30     | 21.00 | 20.00   |
| S2-82262. Coffee Spoons, Silver.      | 5.50      | 6.25  | 6.00    |
| S2-82264. Coffee Spoons, Gilt.        | 6.25      | 7.50  | 7.25    |
| S2-82266. Berry Spoon, Silver, large. | 4.00      | 5.15  | 4.25    |
| S2-82268. Berry Spoon, Gilt, large.   | 4.50      | 5.60  | 4.50    |
| S2-82270. Berry Spoon, Silver, small. | 3.15      | 3.35  | 3.45    |
| S2-82272. Berry Spoon, Gilt, small.   | 3.45      | 3.85  | 3.65    |
| S2-82274. Pie Knife, Silver.          | 4.50      | 5.25  | -----   |
| S2-82276. Pie Knife, Gilt.            | 5.25      | 5.85  | -----   |
| S2-82278. Cold Meat Fork, Silver.     | 2.15      | 4.00  | 3.60    |
| S2-82280. Cold Meat Fork, Gilt.       | 2.45      | 4.65  | 3.90    |
| S2-82282. Gravy Ladle, Silver.        | 3.25      | 4.75  | 3.60    |



|                                       | Louis XV. | King  | Chester |
|---------------------------------------|-----------|-------|---------|
| S2-82284. Gravy Ladle, Gilt.          | 3.50      | 5.00  | 2.15    |
| S2-82285. Cream Ladle, Silver.        | 1.35      | 2.00  | 1.50    |
| S2-82286. Cream Ladle, Gilt.          | 1.75      | 2.20  | 1.75    |
| S2-82287. Sugar Sifters, Silver.      | 1.75      | 2.25  | 1.50    |
| S2-82288. Sugar Sifters, Gilt.        | 2.00      | 2.50  | 1.75    |
| S2-82289. Pie Servers.                | 2.25      | ----- | 3.90    |
| S2-82290. Butter Knife.               | 2.00      | 2.65  | 2.15    |
| S2-82291. Sugar Spoons, Silver.       | 1.25      | 1.75  | 1.50    |
| S2-82292. Sugar Spoons, Gilt.         | 1.25      | 1.95  | 1.75    |
| S2-82293. Pickle Forks, Silver.       | 1.00      | 2.10  | 1.20    |
| S2-82294. Pickle Forks, Gilt.         | 1.00      | 2.25  | -----   |
| S2-82295. Bon Bon Spoons, Silver.     | .85       | 1.45  | -----   |
| S2-82296. Bon Bon Spoons, Gilt.       | .85       | 1.65  | -----   |
| S2-82297. Mustard Spoons.             | 1.00      | 1.25  | 1.00    |
| S2-82298. Salt Spoons, Silver, large. | .50       | .60   | .50     |
| S2-82299. Salt Spoons, Gilt, large.   | .50       | .75   | .50     |
| S2-82300. Salt Spoons, Silver, small. | .25       | ----- | -----   |
| S2-82301. Salt Spoons, Gilt, small.   | .35       | ----- | -----   |
| S2-82302. Cheese Scoops, Silver.      | 1.25      | ----- | 2.00    |
| S2-82303. Cheese Scoops, Gilt.        | 1.50      | ----- | 2.25    |
| S2-82304. Tomato Server, Silver.      | 3.25      | ----- | 3.25    |
| S2-82 05. Oyster Ladle.               | 7.50      | ----- | 9.00    |
| S2-82306. Orange Spoons, Silver.      | 1.00      | ----- | 1.00    |
| S2-82307. Sugar Tongs.                | 1.35      | ----- | 1.35    |
| S2-82308. Bread Knives.               | 2.75      | ----- | 3.50    |

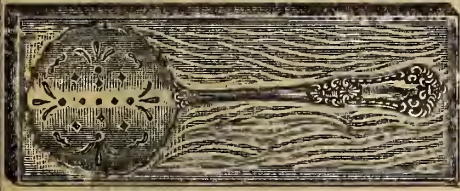

S2-82310. Tomato Server, Chester Pattern, Gold Bowl; in silk lined box, price each 3.60



S2-82312. Gravy Ladle, Louis XV. Pattern, Gold Bowl, in silk lined box, price each 3.60



S2-82314. Sugar Spoon, King Pattern, Gold Bowl, in silk lined box, price each 1.95

## Wm. Rogers' "Eagle Brand" Silverware

BUY ROGERS' MAKE SILVERWARE and you have the best manufactured. Wm. Rogers is one of the oldest established makers. The quality of their product is beyond question, and positively their line is one of the most enduring and highest grade made, and "Berwick" is their newest and best pattern.



Berwick Berry Spoon. 1.50



Berwick Pie Knife. 1.75



Berwick Cold Meat Fork. 1.00

|                                                             |      |
|-------------------------------------------------------------|------|
| S2-82316. Berwick Pattern Tea Spoons, small size, per doz.  | 2.85 |
| S2-82318. Berwick Pattern Tea Spoons, large size, per doz.  | 3.00 |
| S2-82320. Berwick Pattern Dessert Spoons or Forks, per doz. | 5.00 |
| S2-82322. Berwick Pattern Table Spoons or Forks, per doz.   | 6.00 |
| S2-82324. Berwick Pattern Soup Spoons.                      | 6.00 |

|                                                           |      |            |      |
|-----------------------------------------------------------|------|------------|------|
| S2-82326. Berwick Pattern Sugar Shell, Silver Bowl, each. | .50  | Gilt Bowl  | .75  |
| S2-82328. Berwick Pattern Pickle Fork.                    | .50  |            |      |
| S2-82330. Berwick Pattern Salt Spoon, ea.                 | .25  |            |      |
| S2-82332. Berwick Pattern Cream Ladle, Silver Bowl.       | 1.00 | Gilt Bowl. | 1.25 |
| S2-82334. Berwick Pattern Butter Knife, ea.               | .50  |            |      |
| S2-82336. Berwick Pattern Soup Ladle, ca.                 | 3.25 |            |      |
| S2-82338. Berwick Pattern Berry Spoon, Silver Bowl, each. | 1.50 | Gold Bowl. | 2.00 |

|                                                                |      |              |      |
|----------------------------------------------------------------|------|--------------|------|
| S2-82340. Berwick Pattern Pie Knife, Silver Blade, each.       | 1.75 | Gold Blade.  | 2.50 |
| S2-82342. Berwick Pattern Oyster Ladle, ea.                    | 2.50 |              |      |
| S2-82344. Berwick Pattern Individual Butter Spreader, per doz. | 5.50 |              |      |
| S2-82346. Berwick Pattern Gravy Ladle, Fancy Silver Bowl.      | 1.25 | Gold Bowl.   | 1.50 |
| S2-82348. Berwick Pattern Cold Meat Fork, Silver Prongs.       | 1.00 | Gold Prongs. | 1.50 |
| S2-82350. Berwick Pattern Fish Server, ea.                     | 2.25 |              |      |

if to be sent by Mail,  
allow sufficient  
Postage.

# Pearl Handle Table Cutlery

Read our Guarantee  
Offer on Colored  
Insert



S2-82350. Carving Set, 3 pieces, in plush-lined case, with selected mother-of-pearl handles; made of finest English steel as cut ..... 7.00



S2-82352. Fish Carvers, mother-of-pearl handles, English electro silver-plated blade and prongs, engraved similar to cut; in case 5.00



S2-8254. Fruit Knives, mother-of-pearl handles, English electro-plated blade, sterling silver ferrule, set of six in satin-lined leather case, as cut 3.75

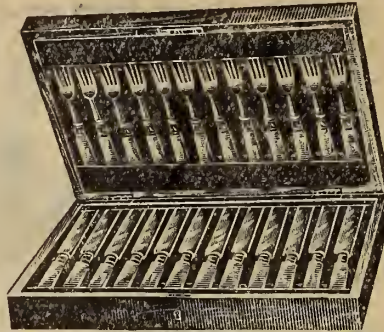

S2-82356. Cabinet as cut, containing 12 pairs Dessert Knives and Forks, finest selected mother-of-pearl handles, sterling silver ferrules, English electro silver-plated blades and prongs; case is polished oak, plush lined, having brass name-plate and key..... 18.00

S2-82358. Cabinet same as above, containing 6 pairs, only..... 10.00

S2-82360. Cabinet containing 12 Dessert Knives only, mother-of-pearl handles and English electro silver-plated blades. For style of knife see above cut 11.50 Dinner size..... 14.25

S2-82362. Cabinet containing 6 pairs Dessert Knives and Forks, heavy mother-of-pearl handles, Waterloo bolster, English electro silver-plated blades and prongs, put up in a plush-lined oak case, brass name-plate and key 13.25

S2-82364. Cabinet containing 12 Dessert Knives only, mother-of-pearl handles, Waterloo bolster, English electro-plated blades.... 16.50



S2-82366 Pickle Fork, grooved mother-of-pearl handle, electro-plated, each..... 1.00  
Similar styles..... .35 .50 .75



S2-82368. Case containing 3 pieces, Pickle Fork, Butter Knife, and Fish Fork: mother-of-pearl handles, English electro-plated prongs, set of three in satin-lined leather case... 2.60



S2-82370. Pie or Cake Server, mother-of-pearl handle, long, narrow silver-plated blade, "World" Brand quality; is also used as ice-cream slicer; as cut..... 3.25

S2-82372. Child's Knife and Fork, pearl handle, with English electro silver-plated blade and prongs, each..... .50 or 1.00 pair



S2-82374. Salad or Cold Meat Fork, selected mother-of-pearl handle, warranted famous "World" brand, silver plating, price..... 3.00



S2-82376. Cake Knife, mother-of-pearl handle, with raised pattern of maple leaf; blade is English electro silver-plated, and engraved similar to cut, medium size, 1.00 Larger size .1.75

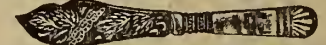

S2-8278. Butter Knives, mother-of-pearl handle, English electro-plated blade..... 1.00  
Similar styles..... .35 .50 .75

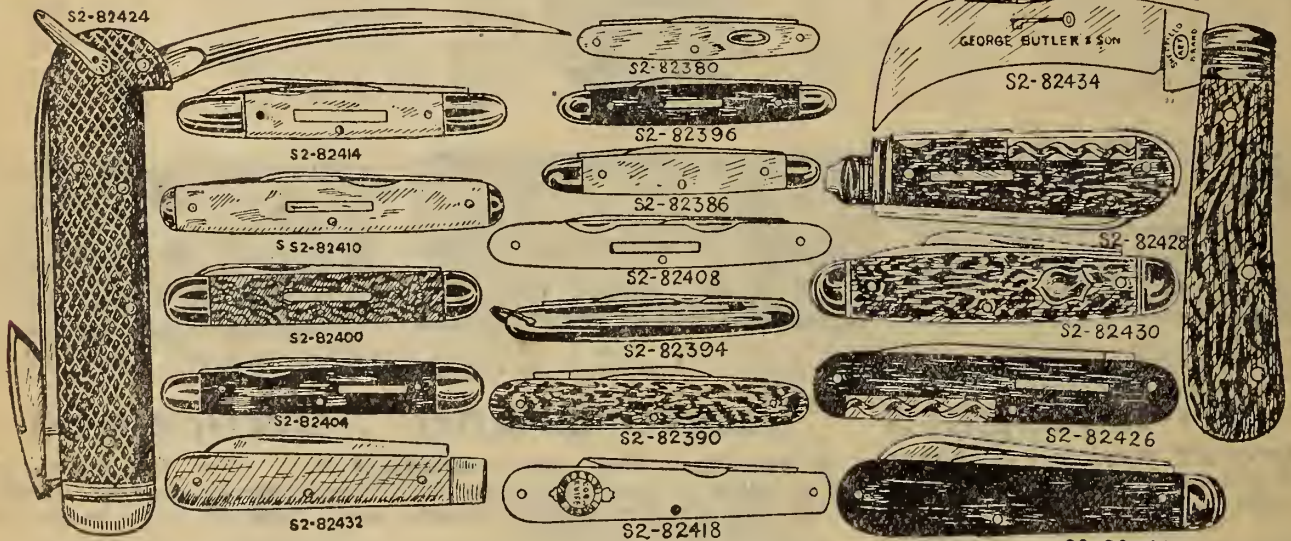

- S2-82380. Ladies' Pearl Handle Pocket Knife, two finest steel blades, as cut. 40
- S2-82382. Similar style, different make..... 25
- S2-82384. Ladies' Ivory Handle Pen Knife, one blade and manicure blade..... 25
- S2-82386. Ladies' Pearl Handle Knife, double bolster, two blades as cut. 25
- S2-82388. Larger gentleman's size. 40
- S2-82390. Stag or Buff Handle Pocket Knife, two blades as cut. 25
- S2-82392. Same style, two blades, pearl handle..... 50
- S2-82394. Two Blade Nickel Handle Pen Knife, thin model with ring, as cut..... 25
- S2-82396. Small Buff or Ivory Handle Pocket Knife, two blades, with bolsters, as cut..... 25

- S2-82398. Similar style in same size, without bolsters, two blades..... 25
- S2-82400. Gentleman's two fine steel blades Pocket Knife, stag or buff handle, double bolster, a strong and serviceable knife, as cut..... 50
- S2-82402. Same style, boys' size..... 25
- S2-82404. Gentleman's Pocket Knife, buff or ivory handle, two blades and manicure blade, double bolsters, as cut..... 50
- S2-82406. Same, with pearl handle. 75
- S2-82408. Gentleman's Ivory Handle Pen Knife, three blades and manicure blade, nice light knife, as cut..... 50
- S2-82410. Gentleman's Pearl Handle Pen Knife, light bolsters, two fine blades, as cut..... 75 with ivory handle, 50

- S2-82412. Same style, three blades and manicure blade, pearl handle 1.25
- S2-82414. Gentleman's Three Blade Pearl Handle Pocket Knife, heavy bolsters, a strong knife, as cut. .75
- S2-82416. Same style, pearl handle, three blades and manicure..... 1.00
- S2-82418. Corn Knife, ivory handle, one blade of finest steel..... .35
- S2-82420. Horn Handle Jack Knife, two strong blades of finest steel, as cut..... .50
- S2-82422. Smaller size..... .25
- S2-82422B. Medium size Horn Handle Jack Knife, heavy double bolsters, two blades..... .40
- S2-82424. Fisherman's Knife, one strong blade, can opener and sail awl, copper ring on handle for chain, as cut..... .75

- S2-82426. Gentleman's Horn Handle Pocket Knife, two blades and cork screw, as cut..... .65
- S2-82428. Combination Jack Knife, horn handle, containing two blades, hoof hook, cork screw, reamer, tooth pick, tweezers and screw driver, as cut..... .75
- S2-82428A. Larger size, with more attachments and better finish 1.50
- S2-82430. Cattleman's Knife, stag handle, brass lined, two fine blades, and cattle blade, as cut 1.00
- S2-82432. Boys' Jack Knife..... 05.15
- S2-82434. Pruning Knife, stag handle, one strong finest steel blade made especially for pruning work, as cut..... .65

# Razors, Scissors, and Barbers' Supplies



S2-82436. Butler Keen Edge Razor, half hollow ground, specially made for stiff beards, ivory haft and handle, 5/8, 3/4..... **2.00**

S2-82438. K. B. Extra German, hollow ground, fine steel, black handle 5/8, 3/4..... **.75**

## A GREAT RAZOR AT .89



S2-82470. The greatest value we have ever offered in a high-class Razor. Note the trademark, only found on Butler's highest grade of steel. Shakespeare's quotation: "Keen as is this razor's edge invisible."  
**.89**



S2-82472. Eaton's Barbers' Peerless or Diamond edge, 5/8 and 3/4 in., ivory handle..... **1.75**  
Same in black handle..... **1.25**

S2-82474. Eaton's Barbers' Special, extra hollow ground, well tempered blade, black handle, 5/8, 3/4 in..... **1.00**

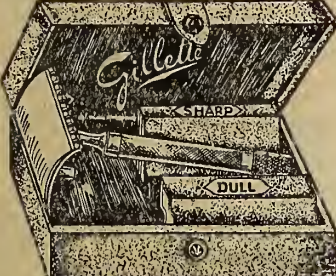

S2-82476. The Gillette Safety Razor complete with 12 double edge blades, is easily manipulated, requires no honing or stropping, the frame is triple silver plated to prevent rusting, the blades are of finest steel and can be adjusted to shave as close as desired..... **5.00**  
Extra blades, each..... **.05**



S2-82478. Combination Razor Strop, four sides, which can be adjusted to any tension by simply turning the handle..... **.25 .50**



S2-82484. Triple Razor Strop, buff horsehide, two leathers and a canvas swivel top..... **.75**  
S2-82486. Self Honing Razor Strop, two pieces finest select horsehide, one piece prepared to take place of hone, swivel top..... **1.25**  
Same strop, with one piece more leather **1.50**  
S2-82488. Eaton Razor Strop, single swing strop of finest select horsehide, well tanned to give razor full benefit, dressed with Eaton's dressing..... **.38**  
Same quality, with canvas to absorb all grease after shaving..... **.53**



S2-82480. Self Stropping Razor Outfit, works automatically, gives razor a good keen edge. Outfit saves the ordinary stropping troubles..... **1.50**



S2-82482. Barber's Shears, Wiss make, finest steel, fully nickel plated, as cut, 7 1/2 inch **.70**  
8 inch **.85** Solid steel, 8 inch..... **1.40**



S2-82498. Gem Safety Razor put up in neat tin box, very compact, for traveller's uses, silver plated holder, with one blade extra, finely ground, razor complete..... **1.50**



S2-82490. Finely Prepared Austrian Imported Hone. Eaton's guaranteee with each none..... **1.00**

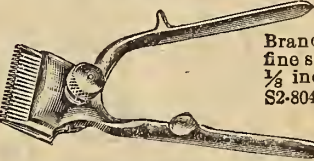

S2-82492. Olympia Brand Hair Clipper, fine steel plates, 1/2 inch cut..... **1.50**  
S2-80494. The OO Shaver Clipper is especially adapted for clipping around the neck, 1/32 in. cut. Price **2.85**  
S2-80496. The Standard Clipper No. 2 cuts 1/4 in., is nickel plated and has finest steel plates **3.25**

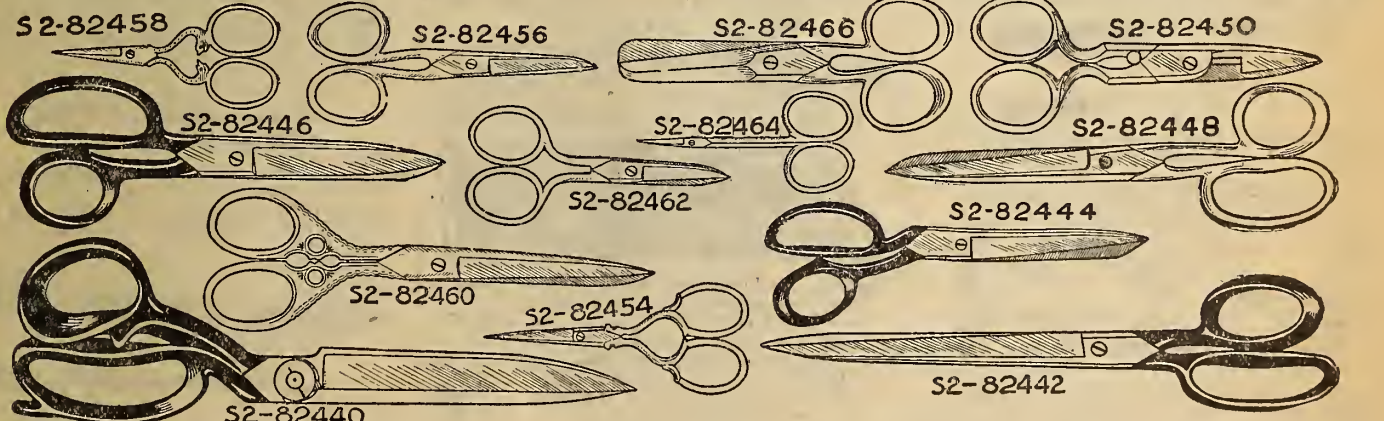

S2-82458, S2-82456, S2-82466, S2-82450, S2-82446, S2-82464, S2-82448, S2-82462, S2-82444, S2-82460, S2-82454, S2-82440, S2-82442

S2-82440. Tailors' Cutters, Wiss make, Size No. 4 1/2, length 13 in., is fitted with Wiss Patent Simplex Bolt, which is easily adjusted by a screw driver, japanned handle, as cut **5.75**  
Larger size, No. 7n., length 14 in..... **9.50**

S2-82442. Paperhangers' Shears, japanned handles, finest steel-laid blades, as cut, 10 in..... **.95**  
12 in..... **1.25** 14 in..... **1.50**

S2-82444. Tailors' or Dressmakers' Bent Trimmers, Wiss make, japanned handles, 9 in., as cut, **.95** 10 in. **1.10** 12 in..... **1.40**

S2-82444a. Tailors' Straight Trimmers, 10 in. **1.00** 12 in..... **1.40**

S2-82446. Dressmakers' or Household Shears, Wiss make, finest steel laid blades, japanned handles as cut. 6 in. **.45** 7 in. **.55** 8 in. **.65** 9 in..... **.85**

S2-82446a. Dressmakers' or Household Shears, Wiss make, fully nickel plated, same style as above, 6 in. **.50** 7 in. **.60** 8 in. **.75** 9 in. **.95**

S2-82448. Dressmakers' or Household Shears, fully nickel plated, as cut, 6 or 7 in..... **.25**

S2-82450. Buttonhole Scissor, patent ratchet adjustment, finest steel, as cut..... **.55**

S2-82450a. Different make, fully nickel plated, 4 1/2 in., fitted with patent screw adjuster..... **.25**

S2-82451. Ladies' Embroidery Scissors, nickel plated, fancy handles, as cut, 3 1/2 in. **.25** 4 1/2 in..... **.35**

S2-82456. Ladies' Embroidery or Work Scissors, fully nickel plated, as cut, 3 in. **.10** 4 in. **.15** 5 in..... **.20**

S2-82456a. Same style, fully nickel plated, solid diamond steel blades, 3 in. **.35** 4 in. **.45** 5 in. **.55**

S2-82458. Ladies' Embroidery and Work Scissors, fancy gilt handles, nickel plated diamond steel blades, as cut, 3 in. **.35** 4 in. **.45** 5 in. **.55**

S2-82460. Ladies' Embroidery and Work Scissors, fancy gilt handles, nickel plated blades, as cut, 3 and 4 in. **.20** 5 in..... **.25**

S2-82462. Nickel Plated Nail Scissors curved or straight blades, with file back 3 1/2 in..... **.25**

S2-82462a. Nail Scissors, finest steel curved or straight blades with file back, fully nickel plated, 3 in..... **.55** 4 in..... **.65**

S2-82461. Finest Steel Manicure Scissors curved blades, specially adapted for cutting around the cuticle, as cut, 3 in. **.55** 4 in..... **.65**

S2-82466. Pocket Scissors, fully nickel plated, finest quality steel, 4 in., as cut **.50** different makes, 4 in..... **.20** 4 1/2 in..... **.25**

S2-82468. Neat Folding Pocket Scissors, in leatherette case, easily carried in pocket or shopping bag **.25 .35**

# TABLE CUTLERY AND CARVERS

WE HANDLE ONLY THE BEST GRADES OF ENGLISH AND FRENCH CUTLERY.

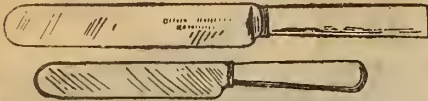

Forks are not made to match these celluloid and Ivory handle knives and we would recommend the silver plated forks.

- S2-82500. Celluloid Handle Dessert Knives, round or square handles, fine Sheffield steel blades, as cut, per doz..... **2.00**
- Dinner size..... **2.50**
- S2-82502. Celluloid Handle Dessert Knives, square handles only, good quality steel, similar to above cut, per doz..... **1.50**
- Dinner size, per doz..... **2.00**
- S2-82504. Celluloid Handle Dessert Knives, round or square handles, fine steel blades, doz..... **2.90**
- Dinner size, per doz..... **3.40**
- S2-82506. Ivory Grained Celluloid Handle Dessert Knives, finest hand forged steel blades, round or square handles, per doz..... **4.50**
- Dinner size, per doz..... **5.00**
- S2-82508. Ivory handles, rivetted, square only, well finished steel blades, dessert size, per doz..... **5.00**
- Dinner size, per doz..... **7.50**
- S2-82510. Ivory handles, square or round, best quality hand forged steel blades, finest finish, dessert size, per doz..... **9.50**
- Dinner size, per doz..... **11.00**

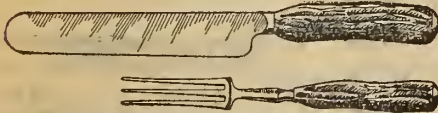

- S2-82512. Genuine Stag Horn Handle Knives and Forks, finest hand forged steel blades; forks are high grade steel, as cut, dessert size, 12 pairs..... **4.00**
- Dinner size, 12 pairs..... **4.50**
- S2-82514. Stag Horn Handles, Fine Sheffield Steel Knives only, dinner size, per doz..... **3.00**
- Dessert size, per doz..... **2.50**
- S2-82516. Polished Black Wood Handle Knives and Forks, double bolster, good steel blades and prongs, strong and durable, dessert and dinner size, 12 pairs..... **1.80**
- S2-82518. Same as above, without bolster handle, with cast forks, dessert or dinner size, 12 pairs..... **1.00**
- S2-82520. Same, without bolster handle knives only, dessert or dinner size, per doz..... **.75**

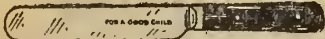

- S2-82564. Polished black wood handle, good steel, for a child, as cut, per pair..... **.10**



- S2-82566. Nickel Silver Tea Spoons, warranted to wear well and keep their color, as cut, per doz..... **.50**
- Larger..... **.65**
- Dessert Spoons and Forks, per doz..... **1.25**
- Table Spoons and Forks, per doz..... **1.50**
- S2-82578. Same style as above, made from pure white metal, will not discolor, excellent for kitchen use. Tea Spoons, per doz..... **.35**
- Dessert Spoons and Forks, per doz..... **.55**
- Table Spoons and Forks, per doz..... **.65**



- S2-82570. Silver Plated Nut Set, in maple wood case, neatly lined, 6 picks and 1 cracker, as cut..... **.75**
- Same in cardboard case..... **.50**
- Same, nickel plated, in cardboard case..... **.25**

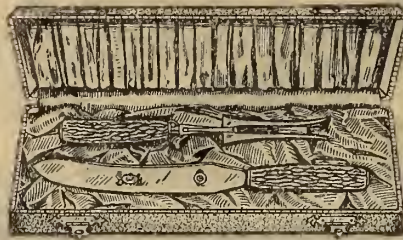

- S2-82522. Handsome Two-piece Carving Set, genuine stag horn handles, finest hand forged steel blade, fork with automatic guard, put up in a handsome leather case, as cut ... **3.50**

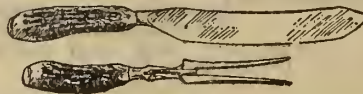

- S2-82524. A Good Pair of Genuine Stag Horn Handle Carvers, fine Sheffield steel, hand forged blade, as cut ..... **1.25**
- Steel to match above carvers..... **.40**

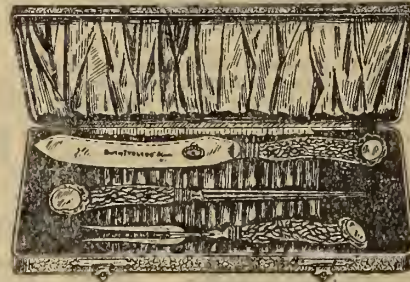

- S2-82526. Three-piece Carving Set, genuine stag horn handle, knob end for engraving, hand forged steel blades, in handsome leather case, as cut ..... **5.35**
- S2-82528. Same out of case, two piece..... **2.25**

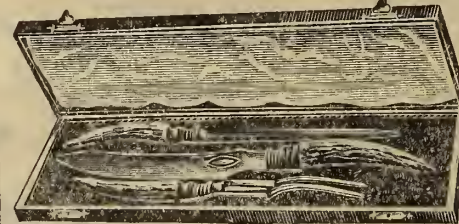

- S2-82530. A Handsome Carving Set in a neatly lined case, genuine stag horn handle, good steel, well finished, as cut..... **2.75**
- S2-82532. Similar design, different make, out of case, better quality steel, two piece..... **2.50**
- With steel..... **3.50**
- Different make, same style, two piece ... **2.00**
- Three-piece ..... **2.85**

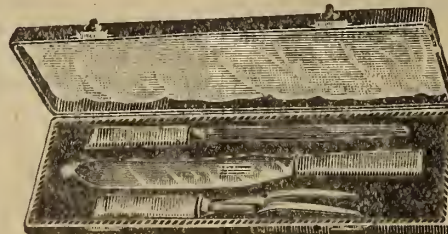

- S2-82534. Three-piece White Celluloid Handled Carving Set, knife, fork and steel, in good case..... **2.50**

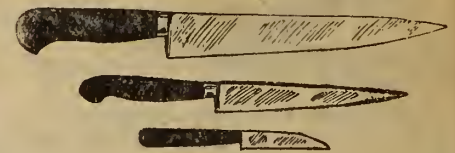

- S2-82536. French Cook's Knives, heavy blade, best steel, as cut, 7 in. .25 8 in. .35 10 in. .50 12 in. .... **.70**
- S2-82538. Cook's Boning Knife, narrow blade, highly tempered, as cut, 6 in. .45 8 in. .65 10 in. .85
- S2-82540. Paring Knives, good steel blades..... **.05 .10**

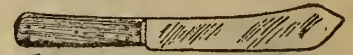

- S2-82542. Finest Hand Forged Steel Blade Butcher Knives, strong and durable, as cut, 5 1/2 in. .25 7 in. .35 9 in. .50 10 in. .60 12 in. .100

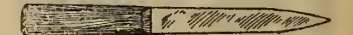

- S2-82544. Butcher's Sticking Knife, best steel pointed blade, as cut..... **.25**

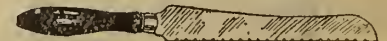

- S2-82546. Bread Knife, solid black handle, serrated edge, as cut..... **.25**
- S2-82548. Bread Knife, nickel plated, steel blade, saw edge, wire handle..... **.50**
- S2-82550. Same Bread Knife as above, with cake and paring knife, set complete..... **.75**
- S2-82552. Bread Knife, finest steel blade cocobola handle, saw edge, ground on both sides, can be used for bread or cake..... **.75**

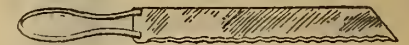

- S2-82554. Bread Knife, saw edge, wire handle .10



- S2-82556. Ham Knife, solid black handle, can be used for bread as well as small meat bone, useful in every kitchen ..... **.25**



- S2-82558. Butcher Steels, finest quality steel, solid wood handle with ring in end, 12 in. **1.00**
- Small size for table use..... **.35 .40**
- Emery Steel, with Guard..... **.10**



- S2-82560. Genuine Stag Horn Handle Carving Set, fancy knob ends for engraving initial, fine steel blade, 2-piece..... **1.50**
- Same, with Steel ..... **2.25**



- S2-82562. Carving Knife and Fork, square celluloid handle, good steel, per pair, as cut. **1.25**
- Similar style, better quality, per pair..... **2.50**



When ordering from samples be sure to enclose same, marking each sample 1st, 2nd or 3rd choice.

# LADIES' BELTS

Be sure your order is correct before mailing, we cannot make changes after order is received.

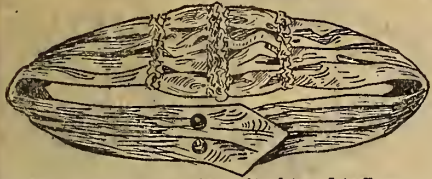

C4-8250. Black only, Silk Belt, shirred taffeta, as cut..... .25



C4-8251. Silk Belt, shirred taffeta, trimmed with small silk covered buttons, as cut... .25

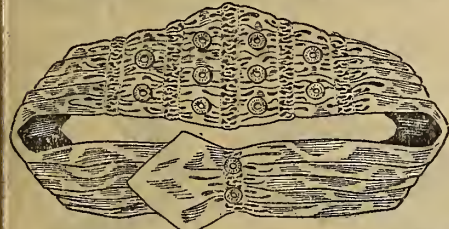

C4-8252. Silk Belt, fine shirred taffeta, trimmed with rows of small buttons, as cut .50



C4-8253. Black only, Taffeta Silk Belt, with back and front oxidized buckles, as cut .50



C4-8254. Dipped Front Taffeta Silk Belt, trimmed with small straps and buttons, as cut... .50

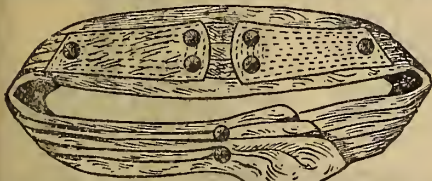

C4-8255. Pleated, shaped Taffeta Silk, semi-tailored effect, as cut..... .75

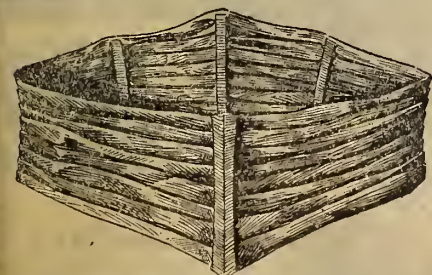

C4-8256 Taffeta Tucked Girdle, Princess effect, fits perfectly to the figure, as cut... .75

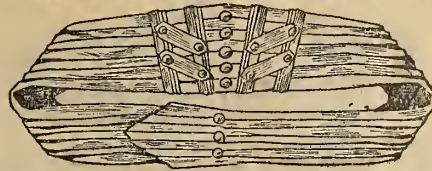

C4-8257. Very Neat Taffeta Silk Belt, ornamented with straps and small buttons, as cut..... 1.00

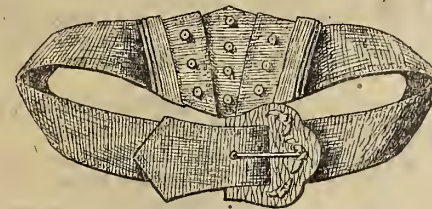

C4-8258. Tailor-made Belt, finest silk, with handsome gilt buckle, as cut..... 1.00



C4-8259. A very neat Taffeta Silk Mourning Belt, ornamented with back and front buckles and buttons, as cut..... 1.25

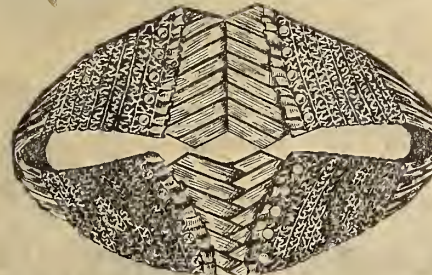

C4-8260. A perfect fitting Belt in taffeta silk, pleated front and back, fine shirring at sides, finished with small buttons, as cut 1.25

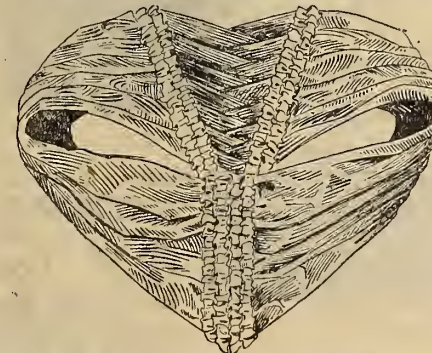

C4-8261. Handsomely shaped taffeta Girdle, pleated and shirred, as cut..... 1.50

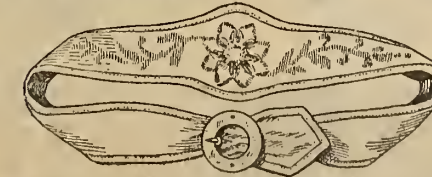

C4-8269. Shaped Embroidered Wash Belt, white only, with pearl buckle, as cut..... .25



C4-8262. Child's Teddy-bear Belt, patent leather, in black, red, brown, and white, as cut..... .25

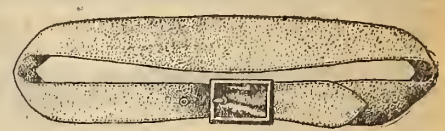

C4-8263. Graduated Shape Leather Belt, with neat buckle, as cut ..... .25

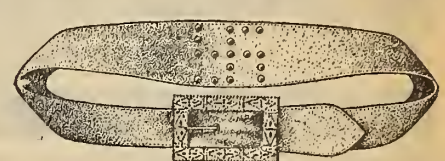

C4-8264. Graduated Kid Belt, with Swastika design in cut steel at the back, steel buckle in front, as cut..... .50



C4-8265. Very neat fitting Leather Belt with gilt ornamented kid covered buckle, as cut..... .50

C4-8265A. Similar style in finest Crush Kid with gilt buckle, width 3 1/2 inches... 1.00

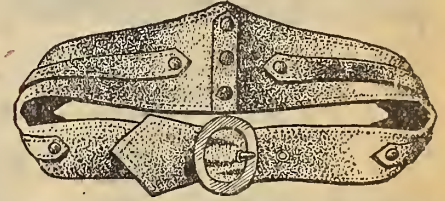

C4-8266. A very neat fitting Belt, fine kid, with strap and button ornamentations, as cut..... .50

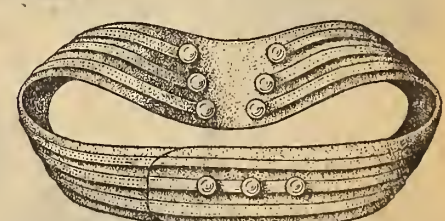

C4-8267. Handsome appearing Belt, with pearl buttons and fasteners, made of fine kid leather with shaped front, as cut..... 1.25

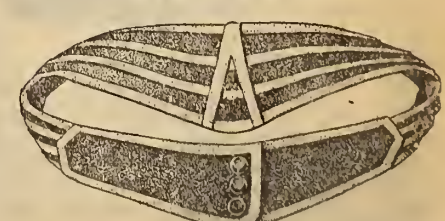

C4-8268. A handsome Paris designed Belt, fine Swede with kid strappings and neat dome clasp buttons, as cut..... 2.00

NOTE.—Stock Sizes in Belts come 24 to 28.

Also Stock Colors, black and white. For out sizes and odd colors, allow Two Days to procure.

# BELTS AND BELT BUCKLES



C4-8231. Parisian Silk Elastic, genuine cut steel studding, black and white, in fancy designs, per yard..... **1.25**



C4-8232. Silk Elastic, cut steel studding, black and white, per yard..... **.75**



C4-8233. Linen Elastic Belt Lengths, cut steel studding, black only, as cut..... **.50**

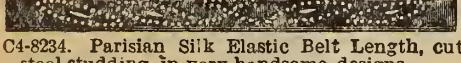

C4-8234. Parisian Silk Elastic Belt Length, cut steel studding, in very handsome designs, black only..... **.75**



C4-8235. A very handsome Wide Silk Elastic Belt Length, genuine cut steel studding, in scroll design, black only, as cut..... **1.25**



C4-8236. Very Neat Parisian Silk Elastic Belt, genuine cut steel studding, and steel buckle, black only..... **1.00**



C4-8237. Parisian Silk Elastic Belt, genuine cut steel studding, in pretty design, large round cut steel front buckle, as cut..... **2.50**



C4-8238. A Very Handsome Belt, in the most wanted width. Parisian Silk Elastic, genuine cut steel studding, newest clasp in French grey on black velvet..... **3.25**

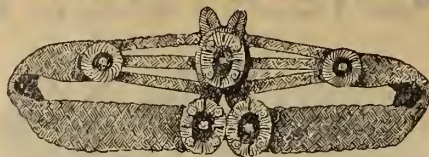

C4-8270. This coat girdle is entirely new, has a very pretty effect, made of silk cord, has a double buckle in front, large ornament on back, cut steel trimming, as cut..... **2.00**

C4-8271. Silk Cord coat girdle, 50 in. long, has pure silk tassels in front..... **1.25**

C4-8272. Narrow Straight Silk Cord Girdle, fancy ornament on back and front, cord tassels **1.00**

NOTE. Coat Girdles, come in colors black, brown or grey.



C4-820. Genuine Parisian Cut Steel front dip buckle, as cut..... **.50**

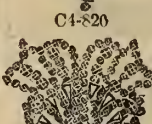

C4-821. Genuine Parisian Finer-Cut Steel, front dip buckle, as cut..... **.75**



C4-823. Genuine Parisian Cut Steel back buckle, as cut **.50**

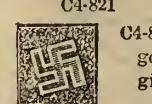

C4-829. The Swastika, emblem of good luck, enamelled on small gilt buckle, as cut..... **.25**

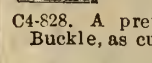

C4-828. A pretty Ocean Pearl Buckle, as cut..... **.50**

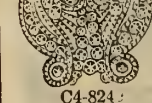

C4-830. A very handsome French Belt Clasp, in gilt, enamelled in small rose design, cut steel trimmings, as cut..... **1.00**

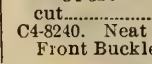

C4-8240. Neat Pressed Steel Dip Front Buckle, as cut..... **.25**

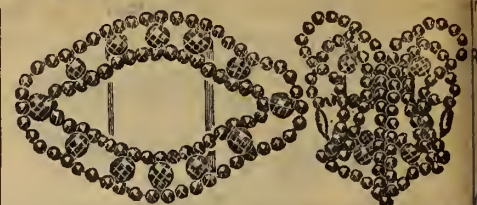

C4-824. Genuine Parisian Cut Steel Set, small neat dip front, fancy oval back buckle, **.75**

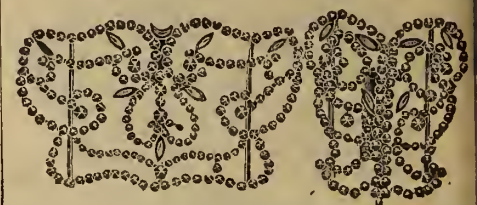

C4-825. Genuine Parisian Cut Steel Set, deep dip front, square back buckle, as cut... **1.50**



C4-827. A very handsome buckle set in gilt enamelled floral design, cut steel trimmings..... **.75**



C4-822. Genuine Parisian, very fine cut steel buckle handsomely shaped, **1.00**

C4-826. One of this season's Novelty Buckles, fancy shape, in pretty tints, as cut..... **.50**

# LADIES' AND CHILDREN'S PURSES



C4-82130. Child's Teddy Bear Strap Purse, seal grain leather, strap handle on the back, and strongly made, as cut..... **.50**

C4-82131. Child's Hand Bag, real Alligator, leather handle and gilt frame, as cut..... **.75**



C4-82132. Child's Grain Seal Hand Bag, gilt frame, leather handle and inside purse..... **.50**

C4-82133. Ladies' Black Combination Purse, strong frame, well sewn throughout..... **.25**



C4-82134. Genuine Seal Combination Purse, black only, well made and finished, extra value at..... **.50**

C4-82135. Ladies' Black Combination Purse, high grade grain walrus, double frame, pockets and dome clasp, strap fasteners, black only, as cut..... **.75**

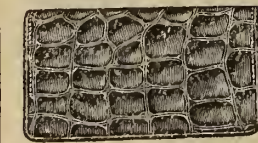

C4-82136. Genuine Alligator, combined purse and card case, securely sewn and well made, as cut..... **1.00**  
Different grade, similar style **.50**

C4-82137. Ladies' Combination Purse, black or brown, real Morocco, calf skin lined, close fitting frame..... **1.00**



C4-82138. Combination Purse of very fine quality, genuine black or brown Walrus, calf skin lined, close fitting frame, as cut, **1.50**  
Other leathers **2.00**  
**2.50**



C4-82139. Ladies' Swede Safety Jewel Pocket, to wear under the blouse, as cut..... **.50**



C4-82140. Ladies' Safety Skirt Pocket, for money, jewels and valuables, very handy when travelling, as cut..... **1.00**

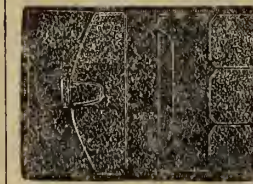

C4-82141. Ladies' Morocco Card case, neatly lined, with fancy ticket pockets **1.00**  
Real Seal..... **1.50**

C4-82143. Real Morocco Bag Purse, rivetted frame, leather lined, black or brown, as cut..... **.15**



C4-82144. Ladies' Bag Purse fine leather, close fitting frame, three inside apartments, as cut..... **.25**



# HAND AND AVENUE BAGS

Comparing prices on all Leather Goods always consider quality. This is one of the lines that a very large profit can be realised on by retail dealers. We buy direct from the manufacturer at the very lowest factory cost, and to which we only add our small per cent of profit. Hence we can sell these handsome, stylish Hand Bags, Purses, Pocket Books and Card Cases direct to the user at wholesale prices. Remember every article is shipped subject to approval, and if not satisfactory return to us at our expense and we will exchange or refund your money.



4-82111. Neat seal grain Hand Bag, black only, strong 8-inch pinched frame and leather handle, moire lining, and contains a large coin purse to match..... **1.00**

4-82113. Black grain seal Hand Bag, fine quality, having an 8-in. frame, with strong clasp and leather handle, moire lining and inside purse..... **1.25**



4-82118. Hand Bag, neat square shape, black seal lion grain, with 8-in. rivetted frame of same color fastening with a gun metal finished clasp, the leather handle being secured to mountings of same material. This dainty bag is leather lined and has change purse to match, as cut..... **2.00**

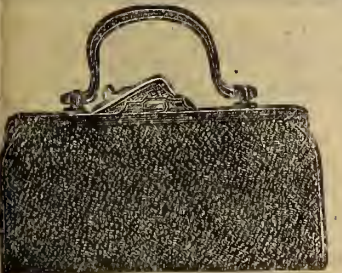

4-82115. Hand Bag, narrow style, in black and brown seal grain leather, with inside purse to match. The 9-in. frame and handle are of the same color, and all are mounted with metal trimmings, as cut **1.50**

4-82117. Narrow style Hand Bag, of fine soft dolphin grain, strong leather handle securely fastened to metal mountings. This neat bag has a rivetted covered 9-in. frame, is leather lined, and has inside purse to match, choice of black, brown or tan leathers..... **2.00**

C4-82109. A special offer to mail order patrons in a genuine bright or mat English Seal Hand Bag of extra fine quality, made with a leather covered rivetted frame, having an extra secure clasp mounted with newest design leather handle and metal trimmings, leather lined, and fitted with genuine seal change purse of same quality. One of the greatest values obtainable, price only..... **2.39**

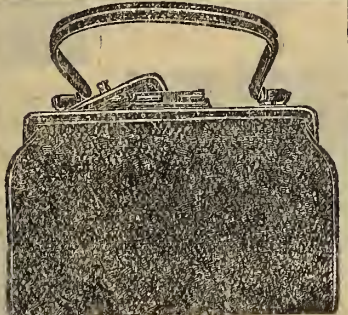

C4-82121. Real Seal Hand Bag, rivetted covered frame, gilt or gun metal mountings, pig skin lining, coin purse inside, a neat and durable bag, in black only, as cut..... **2.00**

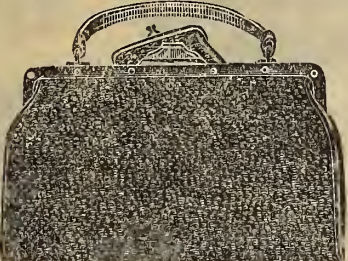

C4-82116. Double leather handle Hand Bag, black and brown grain seal, leather lined, having change purse to match, rivetted covered 8-in. frame, mounted with metal trimmings, and patent clasp, as cut..... **1.50**

C4-82119. Similar style, sea lion grain..... **2.00**

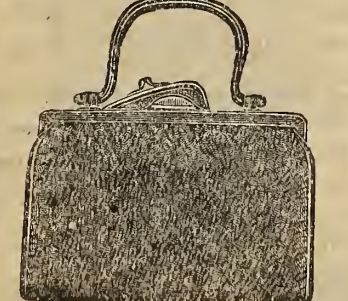

C4-82114. Black large pebble grain leather Hand Bag, square shape, with rivetted 8-inch frame, mounted with a leather handle, and gilt or gun metal trimmings. It is lined with leather and has inside purse, as cut..... **1.50**

C4-82122. Hand Bag, narrow shape, grain seal, strong clasp and handle, leather lining, small change purse, black only, as cut..... **2.25**

C4-82123. Narrow style grain walrus Hand Bag, 9 in. rivetted frame, strong durable handle, firm clasp, leather lined, inside change purse, black, brown or tan... **2.50**



C4-82125. Small grain Leather Bag, as cut, with 7-in. rivetted frame and leather handle, small inside purse, black only..... **.58**



C4-82126. Small Walrus Grain Bag, with 7-in. gilt pinched frame, leather handle and inside purse, as cut, black or brown..... **.49**

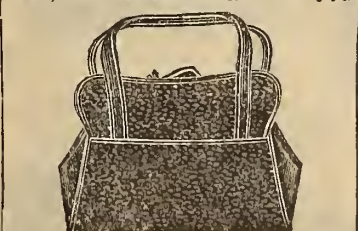

C4-82112. Small double leather strop handle Black Hand Bag, fine grain seal, leather inside purse to match, two outside pockets, moire lined, as cut..... **1.00**

C4-82110. A neat little Chain Bag, size 4 1/2 by 5 in. steel frame, chain handle with ornamenting beads at the bottom, as cut, special value at..... **.39**



C4-82124. Real morocco leather Hand Bag, large square shape, moire lining, card case with mirror, and purse, black only, as cut..... **3.00**



C4-82101. Neat pebble grain seal Avenue Bag, choice of black or brown, finger strap on handle on back, as cut..... **1.00**

C4-82102. Avenue Bag, grain see lion leather, colors black, brown, blue and green, neat narrow style, moire lined, top strap handle **1.50**



C4-82104. Double Clasp Avenue Bag, real morocco and moire lined, finger strap on back, sewn throughout, choice of black, brown or green as cut **2.00**

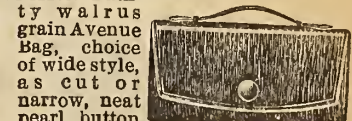

C4-82105. Dainty walrus grain Avenue Bag, choice of wide style, as cut or narrow, neat pearl button clasp, top finger strop, moire lined, sewn throughout, and fitted with a small mirror, choice of black, brown or green..... **2.00**

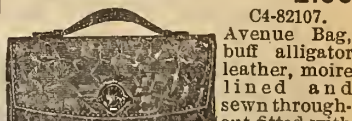

C4-82107. Avenue Bag, buff alligator leather, moire lined and sewn throughout, fitted with mirror, strong inside frame and top finger strop, choice of brown, tan, green and blue, a handsome bag, as cut..... **3.00**

C4-82103. Combined Card Case and Avenue Bag, with outside handkerchief pocket, fine black grain leather, having a strong handle, moire lined and sewn throughout, as cut..... **1.50**

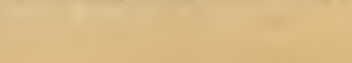

# Leather Novelties

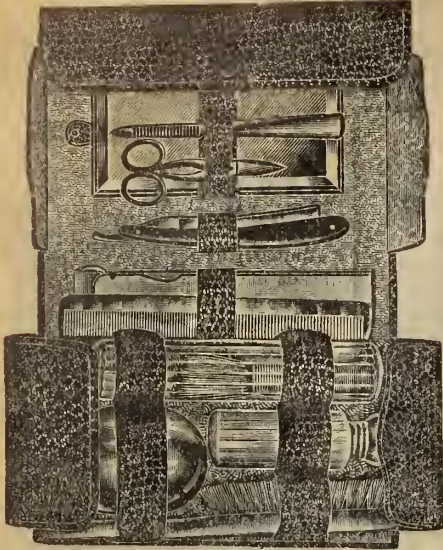

C4-82152. Gentleman's Travelling Case of fine grain seal, leather lined, containing soap box, hair brush, powder box, comb, tooth and shaving brush in holder, razor, strop and several other useful pieces, as cut ..... **4.50**

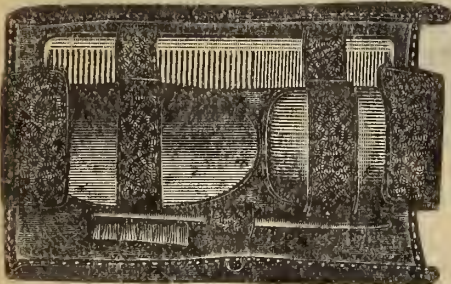

C4-82150. Four Piece Travelling Case, containing a military hair brush, celluloid soap box, comb and tooth brush. Case is of fine seal grain, leather lined, as cut..... **3.00**



C4-82172. The Handy Travelling Case, seal grain leather, containing comb, ebony back nail, tooth and hairbrush, as cut ..... **2.00**

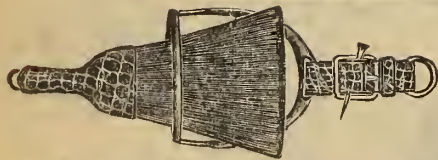

C4-82158. Whisk Holder, real alligator handle, holder is of heavy metal, nickel plated, and suspended with ornamented alligator strap, as cut ..... **3.50**



C4-82159. Gentleman's flat cuff case, very useful when travelling, nice soft leather, as cut **1.50**  
Same in Swede leather..... **1.75**

C4-82162. Flat Collar and Cuff Cases, grain walrus leather lined, very convenient..... **1.75**



C4-82170. Music Rolls, black or brown grain leather, as cut .50 better quality **1.00**

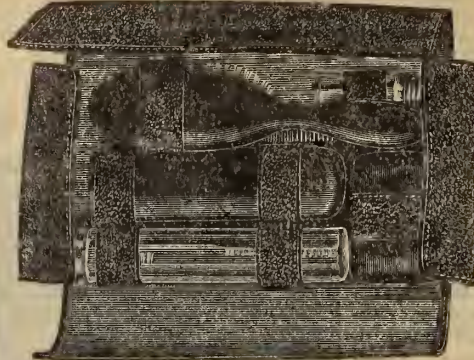

C4-82153. Lady's or Gent's Travelling Case, real seal, leather lined, containing ebony back hair brush, clothes brush, tooth and nail brush, perfume bottle and soap box, as cut..... **6.00**

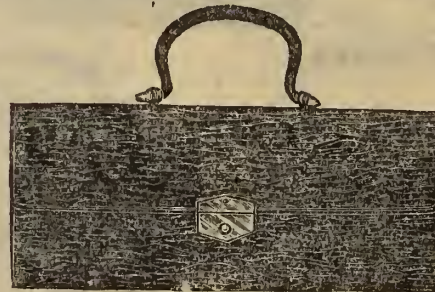

C4-82169. Black Music Case, fine grain walrus, double fold and clasp, suitable for sheet music or hard back book, strong handle with steel bar, as cut..... **2.75**



C4-82154. The Handy Travelling Case, contains 4 collapsible in neat seal grain case, ..... **1.75**  
Same containing 6 holders..... **2.00**  
C4-82155. Same as above with three holders in soft leather draw cords as cut..... **1.50**  
Same with 6 holders ..... **1.75**  
C4-82156. Fine Pig Skin Pocket, containing folding trouhandy for travellers, as cut..... **1.00**



C4-82156. Grain Seal Military Hair Brush Case, containing 1 pair of fine 11 row brushes, as cut **3.50**  
Case, without brushes **.75**

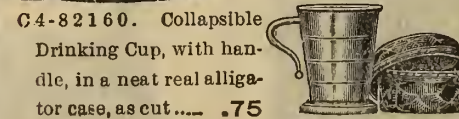

C4-82160. Collapsible Drinking Cup, with handle, in a neat real alligator case, as cut..... **.75**



C4-82161. Case containing 2 small travelling drinking glasses. The case is made of saffian leather, as cut **.50**

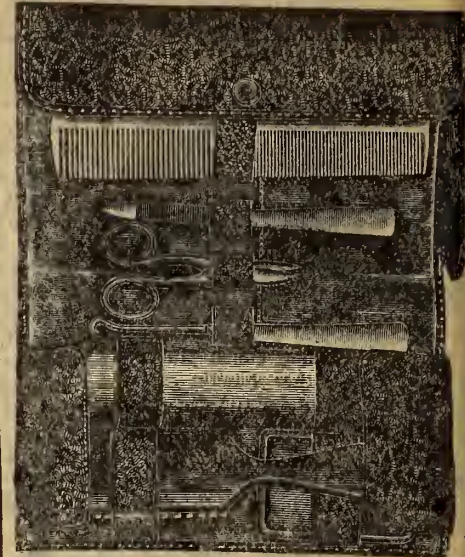

C4-82151. Travelling Case of fine grain seal, containing hair brush, comb, soap box, tooth and nail brush in holder, and several other useful pieces, as cut..... **5.50**



C4-82163. Grain Seal Collar Bag, black only, with silk draw cords, moire lining, as cut..... **1.50**



C4-82164. Gent's Collar Bag, fine grain leather, with silk draw cords, as cut..... **1.00**



C4-82167. Black Seal Grain Music Case, sing fold, moire lined, solid leather handle and outside pocket, lady's or gent's, as cut..... **1.50**

C4-82168. Similar style, different grade of leather, black or brown..... **1.00**

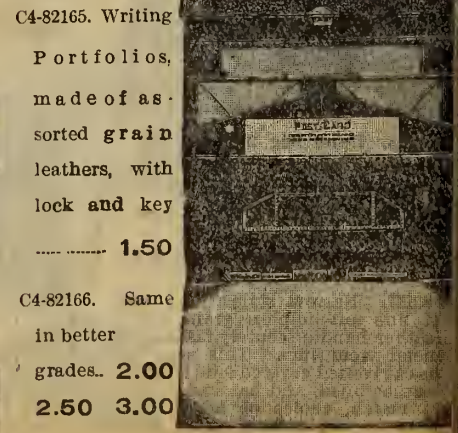

C4-82165. Writing Portfolios, made of assorted grain leathers, with lock and key ..... **1.50**

C4-82166. Same in better grades.. **2.00**  
**2.50** **3.00**

**NOTE.—We do not sell the articles illustrated here. We sell the Wool for making them only.**

We desire to call your special attention to the brand of yarn we call "Our Best Scotch Fingering." As its name implies, there is no better fingering yarn made. It is made by the celebrated "Baldwin manufacturers, and is a pure Scotch wool of soft, even texture and splendid wearing qualities—Try it.

# Fine Wools

**NOTE—Ask for our Special Catalogue with instructions for making shawls, fascinators, baby's bonnets, afghans, etc.**



C4-8201. Child's Overdrawers are made of white "Baldwin's Beehive Fingering," 4-ply. Just the thing for children, as they are warm, neat, serviceable. Quantity of wool required, 5 oz.



C4-8203.

4-8203. Tea Cozy, made of our "Double Berlin," in any combination of colors, easily made and very dainty. Quantity of wool required, 6 oz. of color, 2 oz. of white, with 1/2 oz. of each color, for ruching at top of zephyr.

## YARNS

- Our Best" Scotch Fingering, 3 and 4 ply, in black, white, grey, pink, sky, cardinal, per lb. 1.25**
- 4-8205. **Baldwin's "Beehive" Scotch Fingering, 3 ply (20 skeins equal 16 oz.), in black, white, or grey, per skein. .07**
- 4-8206. In cardinal, sky, pink, or tan, per skein. .08
- 4-8207. 1 lb., black, white, or grey. 1.40
- 2-8208. 1 lb., colors as above. 1.50
- 4-8209. **Baldwin's "Beehive" Scotch Fingering, 4 ply (16 skeins equal 16 oz.), colors black, white, or grey, per skein. .09**
- 4-8210. Heather mixtures and colors. .10
- 4-8211. 1 lb., black, white, or grey. 1.40
- 4-8212. Heather mixtures or colors. 1.50
- 4-8213. **Baldwin's "Beehive" Scotch Fingering, 5 ply (13 skeins equal 16 oz.), black, white, or grey, per skein. .11**
- 4-8214. Cardinal, per skein. .13
- 4-8215. 1 lb., black, white, or greys. 1.40
- 4-8216. 1 lb., cardinal. 1.50
- 4-8217. **"Diamond Saxony," in black or white only, in 2 oz. hanks, per hank. .14**
- or per lb. 1.12
- 4-8218. **"Queen Diamond Saxony," in black or white only, in 2 oz. hanks, per hank. .16** or per lb. 1.28
- 4-8219. **"Diamond Knitex," in black, white, grey, or fawn, per skein. .06**
- per lb. (16 skeins) .95



C4-8202. Ladies' Kimono is made of Shetland Floss, the body being of white, with border of any color desired. Very comfortable and pretty for house wear. Quantity of floss required, 16 oz. of white and 5 oz. of colored.

**Eaton's Scotch Fingering, very strong and durable, a splendid yarn for men's or boys' wear.**

- C4-8220. In black, white, or greys, per lb. .75
- C4-8221. In cardinal, scarlet, royal, navy, or brown, per lb. .85
- Canadian Wheeling Yarn, in two or three ply.**
- C4-8222. Black, white, or grey, per lb. .50
- C4-8223. Navy or cardinal, per lb. .55

## WOOLS

- Lady Betty Vesting Wool, a very superior quality.**
- C4-8224. In white only, 2 or 4 ply, per skein. .12 1/2
- C4-8225. Or per lb. 2.00
- C4-8226. **Diamond Ice Wool, for making shawls or fascinators, in white, black, pink, sky, cardinal, or mauve, per ball. .13**
- C4-8227. **Diamond Pompadour Wool, for edging shawls or fascinators, baby bonnets or booties, in black, white, pink, sky, or cardinal, per ball. .12**



C4-8204



C4-8200

C4-8204. Ladies' or Gent's Slippers, of double Berlin, with narrow turnover band at top of white single Berlin, finished with black ermine stitch. Quantity of wool required 5 oz.

C4-8200. Child's Jacket is made of white Andalusian wool, with border of any color desired. Very pretty. Quantity of wool required, 5 oz.

- C4-8228. **Diamond Angora Wool, in white, or grey, for making baby's bonnets, booties or mitts, extra fine quality, per ball. .10**
- C4-8229. **Wave Crest Shetland Floss, very fine and fluffy, for making shawls or fascinators, black and white only, per sk'n. .08**
- C4-8230. **Iceima Shetland Floss, white or black, per skein. .07**
- C4-8231. Pink, sky, cardinal, grey, or mauve, per skein (full ounce). .08
- C4-8232. **Two-Fold Zephyr Wool, in black or white, per skein. .07**
- C4-8233. Full range of colors at, per skein. .08
- C4-8234. **Andalusian Wool, in black or white, per skein. .07**
- C4-8235. Full range of colors at, per skein. .08
- C4-8236. **Four and Eight Fold Berlins, in black or white, per skein. .06**
- C4-8237. A complete range of colors at, per skein. .07
- C4-8238. **Variiegated Berlin Wool, in four or eight fold, at per skein. .08**
- N.B.—Our Berlin Wools are all from the best German makers, and are unsurpassed in brilliancy of color, softness and evenness of texture and weight per skein.**

## MENDING WOOLS

- C4-8239. **Ball Mending Wool, fine and strong, in black only, 2 balls for. .05**
- C4-8240. **Diamond Cashmere Mending, black only, per ball. .04**
- C4-8241. **Baldwin's Three-Fold Mending, card (27 yards per card), in black, white, grey, natural shade, or scarlet, 3 cards for. .05**

Order by the number, when goods are catalogued that way

# Men's Wallets and Purses

Always state on Order the exact amount enclosed.



- C4-82175. Men's Bill Book of roan leather and sheep lining .50 1.00 Morocco. 1.50
- C4-82176. Same style, real Morocco and Calf lined, with place for cards and tickets, 2.00 2.75 In seal. 3.75

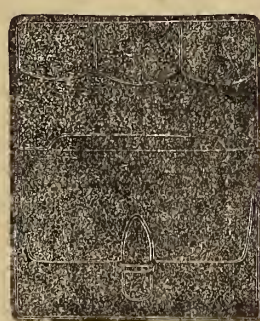

- C4-82177. Men's Morocco letter book, with places for tickets, cards and bills. 1.75 2.25 In seal. 2.00 2.50
- Similar style, with calendar and more apartments, in Morocco. 2.50 In Seal. 2.75



- C4-82178. Combination Strap Purse, for bills and change, seal. 1.00 1.50 Morocco. 1.25 Plain leather. .50

C4-82179. Men's Tray Coin Purse, nothing handier for change and quite safe. In hide. .25 In pig skin. .35 Seal. .50



- C4-82180. Gentleman's Fine Leather Coin Purse, as cut. .25
- C4-82181. Bill folds, in Morocco leather, sheep skin lined, is very small and



C4-82181.

can be carried in either vest or hip pocket. For bills only. 50 Seal 1.00 Seal with calf lining and secret pocket. 1.50

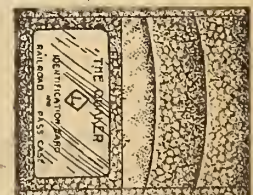

C4-82182. Men's Railroad Pass Book of fine grain leather, with apartments for cards, as cut. 1.00

- C4-82183. Men's Combined Railroad Pass Book, Bill Fold and Card Case, real seal, calf lining. 1.50
- C4-82184. Men's Combined Card and Ticket Case, real seal 1.00 and 1.25 Morocco. .50



# COTTON DEPARTMENT

Carefully selected and reliable makes of cotton are the only kind you can buy in this department, and although prices have gone very high, our large ordering direct from the manufacturer still enables us to give unequalled value in this section. Our cottons are made from selected yarns carefully spun and not filled with starch or sizing.

## WHITE COTTON

- G2-316. Fine English Bleached Long Cloth, a peculiarly soft, bright finished cotton, for general purposes, 36 inch, per yard. .07 .08 1/2
- .10 .12 1/2 .15 .17
- G2-317. India Long Cloth, a soft very fine cotton, pleasant to work on, and will make dainty, attractive and long wearing garments, 36 inch, per yard. .12 1/2 .15 .20 .25
- G2-318. Horrockses' Medium Fine Bleached Shirting Cottons, made of round, even yarns, very clear and smooth in finish, 36 inch, per yard. .12 .15 .17
- G2-319. English Bleached Wide Shirting Cottons, fine makes, 42 inch, per yard. .14 .16
- G2-320. Crewdson's Fine Twill Cotton, soft pure makes, 36 inch, per yard. .15 .20 .23

## CAMBRICS AND NAINSOOKS

- G2-321. Horrockses' and Crewdson's Fine Bleached Cambrics, soft pure finished cottons, 36 inch, per yard. .12 1/2 .15 .18 .20 .25
- G2-322. English Bleached Wide Cambrics special soft make, 42 inch, per yard. .12 1/2 .16 .18
- G2-323. English Bleached Nainsooks, very fine makes, especially desirable for infants' skirts and slips and ladies' underwear, 40 inch, per yard. .15 .17 .19 .25 .30 .35 .40

## UNBLEACHED COTTONS

- G2-324. Unbleached Cottons, selected pure cloths, made from round even yarns—
- 34 inch, per yard. .06 .07 1/2
- 36 " " .08 1/2 .10 .11
- G2-325. Wide Unbleached Cottons, free from sizing, 40 inch, per yard. .10

## CHEESE CLOTHS AND BUNTINGS

- G2-326. Unbleached Cheese Cloths, 40 inch, per yard. .05
- G2-327. Bleached Butter Cloth, 33 inch, per yard. .05
- G2-328. Colored Cheese Cloth or Bunting, red, light blue, orange, yellow, white, dark green, royal blue and pink, 25 inch, per yard. .05
- G2-329. American Extra Fine Cotton Bunting, pink, green, canary, apple, cream, white, yellow black, rose pink, purple, red, royal blue and sky blue, 36 inch, per yard. .10

## CANTON FLANNELS

- G2-330. Unbleached Cantons, well napped, soft pure finished cloths—
- 27 inch, per yard. .08 1/2
- 28 " " .11
- 30 " " .12 1/2 .15 .18
- G2-331. Full Bleached Cantons, pure cloth, soft nap—
- 24 inch, per yard. .10
- 25 " " .12 1/2 .15
- 26 1/2 " " .13

- G2-332. Dyed Cantons, scarlet, cardinal, garnet, fawn, brown, slate, myrtle, royal, navy, old gold, and black, per yard. .12 1/2

## BLEACHED SHEETINGS

- Special qualities of full bleached English Sheetings, plain weave, made from long staple yarns—
- 63 inch, per yard. .25
- 72 " " .27 .33 .40
- 80 " " .30 .37 .45
- 90 " " .35 .43 .50
- Full Bleached English Twilled Sheetings, light weight, entirely free from dressing, 72 inch, per yard. .25
- Heavy Qualities Full Bleached English Sheetings, twilled weave, made from extra choice stock of cotton yarns—
- 63 inch, per yard. .30
- 72 " " .32 .35 .40
- 80 " " .37 .40 .45
- 90 " " .40 .45 .50
- Horrockses' and Crewdson's Fine English Bleached Sheetings, linen finished, plain or twilled weave—
- 63 inch, per yard .40
- 72 " " .45
- 80 " " .50
- 90 " " .55

## UNBLEACHED SHEETINGS

- Plain Grey or Unbleached Sheeting, plain weave, English manufacture—
- 63 inch, per yard. .22
- 72 " " .20 .25
- 80 " " .23 .27
- 90 " " .30
- Heavy Twilled Weave of Grey or Unbleached Sheeting, free from all dressing, English manufacture—
- 63 inch, per yard. .23
- 72 " " .25
- 80 " " .28
- 90 " " .32

## PILLOW COTTONS

- Heavy Bleached Plain Pillow Cotton, round even thread, soft pure finish—
- Width. .40 42 44 46 inches
- Price. .13 .14 .15 .16 per yd
- Horrockses' English Bleached Plain Pillow Cotton, fine linen finish—
- Width. .40 42 45 54 inches
- Price. .19 .20 .21 .25 per yd
- Fine Bleached Circular Pillow Cotton, pure finish—
- Width. .40 42 44 46 inches
- Price. .16 .17 .18 .19 per yd
- Heavy Circular Pillow Cotton, firm weave, soft, pure finish—
- Width. .40 42 44 46 inches
- Price. .18 .19 .20 .22 per yd
- Extra Fine English Bleached Circular Cotton, linen finished, heavy cloth—
- Width. .40 42 54 48 inches
- Price. .22 .24 .26 .28 per yd

## READY-MADE SHEETS

- Full Bleached Ready-to-use Sheets, made from best standard makes of sheeting, torn sizes, 90 inches long and made with one inch hem on one end and 1 1/2 inch hem on the other end.
- Plain Bleached Sheets, made from standard sheetings—
- 1 1/4 x 2 1/2 yards, per pair. .1.35
- 2 " x 2 1/2 " " .1.43
- 2 1/4 x 2 1/2 " " .1.58
- 1.97
- Twilled Bleached Sheets, made from best makes—
- 1 1/4 x 2 1/2 yards, per pair. .1.51
- 2 " x 2 1/2 " " .1.68
- 2 1/4 x 2 1/2 " " .1.93
- 2.06

## PILLOW CASES

- G2-100. Full Bleached Cotton Pillow Cases, finished with 2 inch plain hem, sizes 42 x 33 and 45 x 33 inches, per pair. .28
- G2-150. Full Bleached Hemstitched Pillow Cases, made from pure finished cotton, sizes 42 x 33 and 45 x 33 inches, per pair. .28
- G2-200. Full Bleached Extra Heavy Pillow Cases finished with plain hem, good durable cases, sizes 42 x 33 and 45 x 33 inches, per pair. .31
- G2-205. Spoke Hemstitched Pillow Cases, made from heavy quality of cotton, extra well finished, sizes 42 x 33 and 45 x 33 inches, per pair. .41
- G2-210. Extra Heavy Quality of Hemstitched Pillow Cases, English manufacture, spoke hemstitched, made from selected quality of cotton, sizes 42 x 33 and 45 x 33 inches, per pair. .61

## HEMSTITCHED SHEETS

- Full Bleached Hemstitched Sheets, made from superior quality of English sheeting with plain spoke hemstitch—
- G2-215. Size 72 x 90, per pair. .1.81
- G2-220. Size 80 x 99, per pair. .2.22

## FLANNELETTE SHEETING

- G2-333. Soft Finish Flannelette Sheeting, even nap, white or grey, 72 inches, yd. .3

## FLANNEL SHEETINGS

- G2-334. White Union Sheeting, special quality 72 inch, per yard. .7
- Grey Union Sheeting—
- G2-335. 36 inch, per yard. .3
- 72 " " .7
- G2-336. White All Wool Sheeting, clean make 72 inch, per yard. .8

## MATRESS PROTECTORS

- Washable Quilted Sanitary Mattress Protectors composed of pure white carded cotton, covers on both sides with white cotton cloth, quilted together and bound all round. The protector is used to cover the mattress, protecting same from dust or soiled sheets and moisture, thereby adding to the good appearance, cleanliness and life of the mattress, as well as affording protecting cover that may be easily removed, dried, washed, or sterilized.
- Size 40 x 76 inches. .1.5
- Size 50 x 76 inches. .1.7
- Size 60 x 76 inches. .2.0

# GINGHAMS AND SHIRTINGS

Our Aprons, Gingham, Oxford and Harvard shirtings and Galateas are selected from the world's best makers; only perfect washing cloths are passed over our counters. There may be cheaper lines offered for sale, but we do not handle inferior lines, which are always dear at any price. Our motto in this section as all others, best honest value for the money.

## APRON GINGHAMS

- G2-337. Apron Gingham, with or without fancy borders, medium and small check patterns in white and navy, all fast colors, 36 inch, per yard. .09
- G2-338. Apron Gingham, heavier qualities, with or without borders, assorted checks in navy

- and white, 36 inch, per yard. .11
- G2-339. Fine Plain Colored English Apron Cloth in light and dark blue, pink or fawn, with deep stripe border, 38 inch, per yard. .15
- G2-340. Fine English Dress Check or Apron Cloth, medium and small patterns, in pink, light and dark blue, brown or red, guaranteed fast color, 36 inch, per yard. .16
- G2-341. Wide Apron Gingham, with or without

- border, assorted patterns in small and medium checks, dark blue, 40 inch, per yard. .12 1/2

## COTTON SAIL DUCK

- (Price subject to change without notice.)
- G2-342. Unbleached Cotton Duck, for sails and awnings, best quality, per yard—
- 7 oz. 8 oz. 10 oz. 12 oz.
- .14 .16 .19 .23

**SHIRTINGS, GALATEAS**

-343. Special Heavy Quality Canadian Shirtings in stripes, dark navy grounds, guaranteed fast colors, 30 inch, per yard . . . . .16  
 -344. Fine English Galatea, in navy blue grounds, with fancy white stripes, strong quality, as used in small boys' suits and blouses and men's working shirts, fast colors, 27 inch, per yard . . . . .12½ .15 .17  
 -345. English Harvard Shirtings, linen finish, in medium and light stripes, 28 inch, per yard . . . . .12½ .15  
 -346. English Oxford Shirtings, stripe and check patterns, dark colorings, 28 inch, per yard . . . . .10 .12½  
 -347. English Oxford Shirtings, extra fine qualities, new stripe patterns, light colorings, 29 inch, per yard . . . . .15  
 32 inch, per yard . . . . .17  
 -348. Fine English Shirting Cambrics, neat striped patterns, 32 inch, per yard . . . . .25  
 -349. Extra Fine English Satin Finished Skirting, heavy quality, choice range of medium

and wide stripe patterns, navy blue grounds, 30 inch, per yard . . . . .20  
 G2-350. Fine Satin Finished Cotton Drill, white, navy, red, light and dark blue or fawn, 28 inch, per yard . . . . .15

**COTTONADES AND DENIMS**

G2-351. Cottonades, carefully selected qualities, medium and small stripes, plain mixtures, etc., 28 inch, per yard . . . . .16 .20 .23  
 G2-352. Denims, sometimes called Derry, in plain blue, 28 inch, per yard . . . . .12½ .15 .20  
 Plain brown, 28 inch, per yard . . . . .15 .20  
 G2-353. Extra Heavy Denim, double and twisted warps, blue with white, red or gold back, 28 inch, per yard . . . . .25

**CARPET WARPS**

(Prices subject to change without notice).  
 Carpet Warps, best standard makes, in light and dark reds, green or orange, sold only in 5-lb. bundles, 5-lbs. for . . . . .1.65  
 White Carpet Warp, 5-lbs. for . . . . .1.38

**COTTON BATTING AND WADDING**

Pure White Cotton Batting, put up in 16-oz. rolls only, three qualities, each . . . . .12½ .15 .17  
 Waddings, glazed finish, in sheets 32 x 36 inches, cream or dark slate, sheet . . . . .03  
 Fine American Bleached Wadding, special for fancy work, per sheet . . . . .05  
 American Colored Wadding, in four colors, sky, pink, Nile or yellow, per sheet . . . . .07

**POTATO BAGS**

20 x 40 inches, holds 90 lbs., each . . . . .08 .10

**GRAIN BAGS**

(Prices subject to change without notice)  
 Best Hochelaga make—  
 2 Bushel Bags, No. W, per dozen . . . . .2.55  
 2 " " S.G.B. " " . . . . .2.95  
 2 " " A. " " . . . . .3.48  
 2½ " " H. " " . . . . .3.59

**BLANKET SECTION**

Our prices are right on blankets. In addition to placing large orders with the best Canadian mills, we handle the entire output of one of the best and most up-to-date equipped mills in America. Low, inferior or shoddy blankets is something we have no room for and will not handle. Strictly reliable and dependable qualities are the only kind you can purchase in this department. "Inferior grades never made satisfied customers." In selecting blankets we are careful to see that they are not over-napped, also that they are thoroughly scoured. These are the kind that, in the after day, give entire satisfaction in washing and wearing.

**WHITE UNSHRINKABLE BLANKETS**

Unshrinkable Wool Blankets contain a small percentage of cotton, which increases the washing and wearing qualities very much in lower and medium-priced blankets.  
 Unshrinkable White Wool Blankets, thoroughly scoured, close nap, in pink or blue borders—  
 -225. 60 x 80 inches, per pair . . . . .2.48  
 White Unshrinkable Wool Blankets, good washing and wearing blanket, in pink or blue border—  
 -226. 60 x 80 inches, per pair . . . . .2.93

Extra fine quality of Large Size White Fine Unshrinkable Wool Blanket, made from selected stock with pink or blue borders, thoroughly scoured, entirely free from grease, close, even nap, beautiful washing blanket—  
 G2-227. 68 x 88 inches, per pair . . . . .3.19

Unshrinkable White Wool Blankets, special quality, entirely free from grease, close nap, with colored borders, in the following weights and sizes—

-228. 5-lb., 56 x 74 inch, per pair . . . . .2.60  
 -229. 6-lb., 60 x 80 " " . . . . .3.12  
 -230. 7-lb., 64 x 82 " " . . . . .3.64  
 -231. 8-lb., 68 x 86 " " . . . . .4.16  
 Extra Fine Quality of Unshrinkable Wool Blankets, made from selected wool, with a small percentage of cotton to improve their washing quality, with pink or blue borders—  
 -232. 5-lb., 56 x 74 inch, per pair . . . . .2.80  
 -233. 6-lb., 60 x 80 " " . . . . .3.36  
 -234. 7-lb., 64 x 84 " " . . . . .3.92  
 -235. 8-lb., 68 x 88 " " . . . . .4.48  
 -236. 10-lb., 72 x 92 " " . . . . .5.60

**WHITE ALL WOOL BLANKETS**

Fine Pure All Wool White Blankets, an excellent blanket, made from long staple wools, finely napped, fast colored borders—  
 G2-237. 5 lb., 56 x 74 inch, per pair . . . . .3.40  
 G2-238. 6 lb., 60 x 80 " " . . . . .4.08  
 G2-239. 7 lb., 64 x 84 " " . . . . .4.73  
 G2-240. 8 lb., 68 x 88 " " . . . . .5.44  
 G2-241. 10 lb., 72 x 90 " " . . . . .6.80  
 Fine Saxony All Pure Wool White Blankets, made from selected wool, entirely free from grease, very clear make, in solid pink or blue borders, guaranteed fast colors—  
 G2-242. 7 lb., 64 x 84 inch, per pair . . . . .5.60  
 G2-243. 8 lb., 68 x 88 " " . . . . .6.40  
 G2-244. 10 lb., 72 x 90 " " . . . . .8.00

**WHITE CRIB BLANKETS**

White Wool Crib Blankets, soft finished and well napped, solid pink and blue borders—  
 G2-245. 27 x 45 inch, per pair . . . . .1.25  
 G2-246. 36 x 54 " " . . . . .1.60  
 G2-247. 42 x 63 " " . . . . .1.90  
 Fine White Crib Blankets, all wool, soft and lofty in finish, fast colored borders—  
 G2-248. 27 x 45 inch, per pair . . . . .2.00  
 G2-249. 36 x 64 " " . . . . .2.75  
 G2-250. 42 x 63 " " . . . . .3.35

**RED WOOL BLANKETS**

Fine All Wool Blankets, rich cardinal color, with black striped borders, very soft, pure finish—  
 G2-251. 6 lb., 58 x 78 inch, per pair . . . . .3.90  
 G2-252. 7 lb., 62 x 82 " " . . . . .4.55  
 G2-253. 8 lb., 66 x 86 " " . . . . .5.20  
 Extra Heavy All Pure Wool Cardinal Blankets, with black borders, well napped, soft, lofty finish—

G2-254. 10 pound weight, per pair . . . . .8.00  
 G2-255 12 " " " " . . . . .9.60

**GREY WOOL BLANKETS**

Dark Grey Wool Blankets, for camping or rough purposes, napped finish colored striped ends—  
 G2-256. 5 lb., 52 x 72 inch, per pair . . . . .1.50  
 G2-257. 6 lb., 56 x 76 " " . . . . .1.80  
 G2-258. 7 lb., 60 x 80 " " . . . . .2.10  
 G2-259. 8 lb., 64 x 84 " " . . . . .2.40  
 Dark Grey Union Blankets, better quality, colored borders—  
 G2-260. 6 lb., 56 x 76 inch, per pair . . . . .2.10  
 G2-261. 7 lb., 58 x 78 " " . . . . .2.45  
 G2-262. 8 lb., 62 x 82 " " . . . . .2.80  
 G2-263. 10 lb., 68 x 88 " " . . . . .3.50  
 Fine Medium Light Grey Union Blankets, made from good clear stock, with blue borders—  
 G2-264. 6 lb., 60 x 80 inch, per pair . . . . .2.40  
 G2-265. 7 lb., 62 x 82 " " . . . . .2.80  
 G2-266. 8 lb., 64 x 84 " " . . . . .3.20  
 Extra Fine Quality of Silver Grey All Wool Blankets, close nap, very clear make—  
 G2-267. 6 lb., 60 x 80 inch, per pair . . . . .3.30  
 G2-268. 7 lb., 62 x 82 " " . . . . .3.85  
 G2-269. 8 lb., 64 x 84 " " . . . . .4.40  
 G2-270. 9 lb., 68 x 86 " " . . . . .4.95  
 G2-271. 10 lb., 70 x 90 " " . . . . .5.50  
 G2-272. 12 lb., 72 x 92 " " . . . . .6.60

**COTTON BLANKETS**

Soft Finished Extra Well Napped Cotton or Flannelette Blankets, largely used for winter sheets, white or grey, with pink or blue borders—  
 G2-273. 56 x 76 inch, per pair . . . . .0.88  
 G2-274. 66 x 78 " " . . . . .1.09  
 G2-275. 70 x 84 " " . . . . .1.35

**QUILTS AND BEDSPREADS**

The best range of Bed Quilts that English, American and Canadian mills produce are obtainable in our large and varied stock of Spreads. Designs are all very carefully selected, and we are sure you will be more than pleased with the wearing quality and appearance of any of our quilts after they are laundered.

**WHITE CROCHET QUILTS**

Canadian Soft Finished Full Bleached Crochet Bed Spreads, hemmed ready for use, various patterns—

-270. 54 x 82 inch, each . . . . .0.80  
 -271. 70 x 80 " " . . . . .1.00  
 -272. 74 x 82 " " . . . . .1.15  
 -273. 75 x 85 " " . . . . .1.23  
 American Full Bleached Crochet Bed Quilts, new designs, double bed size, hemmed ready for use, no dressing—

G2-274. 80 x 90 inch, each . . . . .1.60  
 Full Bleached Fine American Crochet Bed Spreads, various patterns, made from soft fine finished cotton, hemmed ready to use—  
 G2-275. 80 x 90 inch, each . . . . .1.79  
 G2-276. 80 x 90 " " . . . . .2.00

**HONEYCOMB QUILTS**

English Full Bleached Honeycomb Quilts, medium and fine qualities, fringed all round new designs, in single and double bed sizes, each—

58 x 78 inch . . . . .0.85 1.00 1.15  
 67 x 90 " " . . . . .1.25 1.50  
 70 x 90 " " . . . . .1.75 2.00 2.50  
 80 x 100 " " . . . . .2.85 3.25  
 G2-277. English Honeycomb Quilts, in blue or pink, guaranteed fast colors, fringed all round, 72 x 90 inch . . . . .1.39

**ALHAMBRA QUILTS**

English Colored Alhambra Quilts, assorted patterns in red and white and blue and white, fast colors—

|                             |      |      |      |
|-----------------------------|------|------|------|
| Single bed sizes, each..... | .68  | .75  | .85  |
| Double bed sizes.....       | .85  | 1.00 | 1.25 |
|                             | 1.60 | 1.85 | 2.15 |

**SATIN QUILTS**

Approximate sizes for 10/4 read 68 x 88 in.; for 11/4 read 74 x 87 in.; for 12/4 read 84 x 104 in.

|                                                                                    |      |      |      |
|------------------------------------------------------------------------------------|------|------|------|
| English Full Bleached Satin Quilts, new designs, for single and double beds, each— |      |      |      |
| 10/4 size.....                                                                     | 1.65 | 1.75 |      |
| 11/4 ".....                                                                        | 1.50 | 1.75 | 2.00 |

Superior Quality of English Satin Damask Quilts, latest designs in scroll and floral patterns, for single and double beds, each—

|                |      |      |      |
|----------------|------|------|------|
| 10/4 size..... | 2.25 | 2.50 | 2.75 |
| 11/4 ".....    | 2.25 | 2.50 |      |
| 12/4 ".....    | 3.25 | 4.50 | 5.00 |

Extra Fine White Satin Quilts, best English make, full bleached and very rich finish, each—

|                |      |      |      |
|----------------|------|------|------|
| 11/4 size..... | 3.00 | 3.50 | 4.00 |
|----------------|------|------|------|

**WHITE SATIN CRIB QUILTS**  
English White Satin Crib or Cot Quilts, scroll

and floral design—

|                         |      |      |
|-------------------------|------|------|
| 36 x 46 inch, each..... | .50  | .65  |
| 44 x 54 ".....          | .75  | 1.00 |
| 54 x 64 ".....          | 1.00 | 1.25 |

**DIMITY QUILTS**

Full Bleached English Dimity Bed Spreads, very easily washed spread in choice patterns—

|                                 |      |
|---------------------------------|------|
| 62-278, 78 x 96 inch, each..... | 1.65 |
|---------------------------------|------|

**BED COMFORTERS**

We make our own Comforters. The cloths and designs for coverings are in many cases made and confined to us for Canada. Our Wadded Comforters, in the cheapest to the best, are extra well filled and stitched and contain nothing but pure white odorless filling. All our Down Comforters are carefully selected, and we guarantee the coverings to be perfectly downproof and the filling of a superior quality of down.

**WADED COMFORTERS**

Reversible Comforters, made of art printed cambric, assorted colorings and designs, white fillings, fancy stitched patterns—

|                                 |      |
|---------------------------------|------|
| 62-300, 60 x 70 inch, each..... | 1.25 |
| 62-305, 72 x 72 inch, each..... | 1.35 |

English Printed Turkey Red Chintz Top Comforters, with plain red lining, fancy stitching, best white filling—

|                                 |      |
|---------------------------------|------|
| 62-310, 72 x 78 inch, each..... | 1.63 |
|---------------------------------|------|

Reversible Fancy Stitched Turkey Red Chintz Comforters, pure white filling—

|                                 |      |
|---------------------------------|------|
| 62-315, 72 x 78 inch, each..... | 1.75 |
|---------------------------------|------|

English Silkline Reversible Comforters, filled with carded white wadding, new designs and colorings, fancy stitched—

|                                 |      |
|---------------------------------|------|
| 62-320, 72 x 78 inch, each..... | 1.75 |
|---------------------------------|------|

Reversible Comforters of printed American sateen, white filling, fancy stitched patterns—

|                                 |      |
|---------------------------------|------|
| 62-325, 72 x 78 inch, each..... | 2.10 |
|---------------------------------|------|

English Art Sateen Comforters, reversible, large

range of new colorings and designs—

|                                 |      |
|---------------------------------|------|
| 62-330, 60 x 72 inch, each..... | 2.00 |
| 62-335, 72 x 72 ".....          | 2.39 |
| 62-340, 72 x 78 ".....          | 2.50 |

Superior Quality of Reversible Sateen Comforters, choice range of colorings and designs—

|                                 |      |
|---------------------------------|------|
| 62-345, 60 x 72 inch, each..... | 2.40 |
| 62-350, 72 x 72 ".....          | 2.85 |
| 62-355, 72 x 78 ".....          | 3.00 |

|                        |      |
|------------------------|------|
| 62-380, 72 x 72 "..... | 6.75 |
| 62-385, 72 x 78 "..... | 7.50 |

Reversible Down Comforters, of English printed sateen, with framed border of plain to match new designs and colorings, cord edge—

|                                 |      |
|---------------------------------|------|
| 62-390, 60 x 72 inch, each..... | 7.00 |
| 62-395, 72 x 72 ".....          | 8.2  |
| 64-400, 72 x 78 ".....          | 9.2  |

**EIDERDOWN COMFORTERS**

English Printed Sateen Reversible Comforters, entirely new designs, guaranteed down-proof—

|                                 |      |
|---------------------------------|------|
| 62-380, 60 x 72 inch, each..... | 4.50 |
| 62-385, 72 x 72 ".....          | 5.29 |
| 62-370, 72 x 78 ".....          | 6.00 |

Reversible Eiderdown Comforters of fine English printed, new designs and colorings, down-proof, pure filling, finished with cord edge and eyelets—

|                                 |      |
|---------------------------------|------|
| 62-375, 60 x 72 inch, each..... | 5.65 |
|---------------------------------|------|

**CRIB COMFORTERS**

Reversible Sateen Covered Crib Comforters, pure white cotton filling—

|                                 |      |
|---------------------------------|------|
| 62-405, 48 x 60 inch, each..... | 1.30 |
|---------------------------------|------|

Reversible Down Comforters, plain, well filled, good quality of down—

|                                 |     |
|---------------------------------|-----|
| 62-410, 36 x 48 inch, each..... | 2.5 |
| 62-415, 48 x 60 ".....          | 3.5 |

Reversible Down Comforter of English printed sateen, with cord edge and eyelets—

|                                 |     |
|---------------------------------|-----|
| 62-420, 36 x 48 inch, each..... | 3.5 |
| 62-425, 48 x 60 ".....          | 5.0 |

**TABLE LINEN DEPARTMENT**

Nowhere in Canada can you find as large and varied a stock of Household Linens. Our stock of Table Cloths, Napkins and Damasks, are selected only from the world's most reliable manufacturers. We carry only dependable qualities, from the most inexpensive to the very finest, many of the designs being confined to us exclusively for Canada. Our better qualities of bleached linens are all grass or dew bleached, may be "the old fashioned way," but years have proved the only reliable.

**SEMI-BLEACHED TABLE LINENS**

Semi-Bleached Table Linen, Irish manufacture, various patterns, good wearing qualities—

|                                |     |
|--------------------------------|-----|
| G1-100, 58 inch, per yard..... | .25 |
| G1-101, 60 ".....              | .30 |
| G1-102, 64 ".....              | .35 |
| G1-103, 66 ".....              | .40 |

Three-quarter Bleached Table Damask, will bleach easily, warranted every thread pure linen, splendid range of patterns, heavy qualities—

|                                |     |
|--------------------------------|-----|
| G1-104, 60 inch, per yard..... | .43 |
| G1-105, 64 ".....              | .48 |
| G1-106, 64 ".....              | .55 |

Heavy Quality of Semi-Bleached Table Linen, extra heavy quality, well-assorted range of patterns, guaranteed every thread pure linen—

|                                |     |
|--------------------------------|-----|
| G1-107, 70 inch, per yard..... | .50 |
| G1-108, 72 ".....              | .63 |

Double Damask Table Linen, three-quarter bleached, entirely free from all dressing, warranted strictly all linen, choice patterns—

|                                |      |
|--------------------------------|------|
| G1-109, 66 inch, per yard..... | .68  |
| G1-110, 72 ".....              | .85  |
| G1-111, 72 ".....              | 1.00 |

|                                |     |
|--------------------------------|-----|
| G1-117, 72 inch, per yard..... | .65 |
| G1-118, 72 ".....              | .75 |
| G1-119, 72 ".....              | .85 |

Rich Satin Double Damask Table linen, grass or dew bleached, handsome designs, strictly all linen—

|                                |      |
|--------------------------------|------|
| G1-120, 72 inch, per yard..... | 1.00 |
| G1-121, 72 ".....              | 1.25 |
| G1-122, 72 ".....              | 1.40 |

**BLEACHED TABLE LINEN, WITH NAPKINS TO MATCH**

Grass Bleached Table Linen, beautiful range of patterns, warranted every thread linen, superior qualities, with Napkins to match—

|                                      |      |
|--------------------------------------|------|
| G1-123, 70 inch, per yard.....       | .65  |
| G1-124, 22 x 22 inch, per dozen..... | 1.48 |
| G1-125, 72 inch, per yard.....       | .85  |
| G1-126, 72 x 24 inch, per dozen..... | 2.50 |
| G1-127, 72 inch, per yard.....       | 1.09 |
| G1-128, 25 x 25 inch, per dozen..... | 3.25 |
| G1-129, 72 inch, per yard.....       | 1.25 |
| G1-130, 25 x 25 inch, per dozen..... | 4.25 |

**NARROW WIDTH DAMASKS**

Full Bleached Narrow Width Damasks and Scarfing, neat designs.....

|                                |     |
|--------------------------------|-----|
| G1-131, 12 inch, per yard..... | .20 |
| G1-132, 20 ".....              | .25 |
| G1-133, 36 ".....              | .50 |
| G1-134, 54 ".....              | .60 |

**BLEACHED DAMASK TABLE NAPKINS**

Napkins are sold in dozens or half-dozens only. Bleached Union Table Napkins, assorted designs

|                                      |     |
|--------------------------------------|-----|
| G1-135, 16 x 16 inch, per dozen..... | .55 |
| G1-136, 17 x 17 ".....               | .70 |

Full Bleached, all pure linen Table Napkins, various designs—

|                                      |     |
|--------------------------------------|-----|
| G1-137, 18 x 18 inch, per dozen..... | 1.0 |
| G1-138, 19 x 19 ".....               | 1.1 |
| G1-139, 19 x 19 ".....               | 1.3 |
| G1-140, 20 x 20 ".....               | 1.6 |
| G1-141, 20 x 20 ".....               | 1.9 |
| G1-142, 21 x 21 ".....               | 2.0 |

Double Satin Damask Table Napkins, superior in quality and finish, all pure linen—

|                                      |     |
|--------------------------------------|-----|
| G1-143, 22 x 22 inch, per dozen..... | 2.2 |
| G1-144, 22 x 22 ".....               | 2.5 |
| G1-145, 22 x 22 ".....               | 3.5 |
| G1-146, 22½ x 22½ ".....             | 4.0 |
| G1-147, 22½ x 22½ ".....             | 4.5 |

All Linen Damask Table Napkins, full bleached, splendid range of designs—

|                                      |     |
|--------------------------------------|-----|
| G1-148, 23 x 23 inch, per dozen..... | 1.4 |
| G1-149, 23 x 23 ".....               | 1.7 |
| G1-150, 24 x 24 ".....               | 2.0 |
| G1-151, 25 x 25 ".....               | 2.3 |
| G1-152, 25 x 25 ".....               | 2.7 |

Extra Heavy Quality of Full Bleached Table Napkins, grass or dew bleached, very handsome designs, made from finished pure linen yarns—

|                                      |     |
|--------------------------------------|-----|
| G1-153, 26 x 26 inch, per dozen..... | 3.5 |
| G1-151, 26 x 26 ".....               | 4.0 |
| G1-155, 26 x 26 ".....               | 4.5 |
| G1-158, 26 x 26 ".....               | 5.0 |
| G1-157, 26 x 26 ".....               | 6.0 |
| G1-158, 27 x 27 ".....               | 7.0 |
| G1-159, 27 x 27 ".....               | 9.5 |

**BLEACHED TABLE LINENS**

Full Bleached Union Table Damasks, assorted designs—

|                                |     |
|--------------------------------|-----|
| G1-112, 56 inch, per yard..... | .25 |
| G1-113, 60 ".....              | .35 |

Bleached All-Linen Table Damask, Irish manufacture, nothing but pure linen, designs very neat—

|                                |     |
|--------------------------------|-----|
| G1-114, 61 inch, per yard..... | .43 |
| G1-115, 65 ".....              | .48 |
| G1-116, 65 ".....              | .54 |

Heavy Quality of Full Bleached Irish Satin Damask Table Linen, various designs, all carefully selected, all linen—

**BLEACHED DAMASK TABLE CLOTHS**

Full Bleached Linen Damask Table Cloth, finished with neat all-round borders, extra well selected patterns—

|                                 |     |
|---------------------------------|-----|
| G1-160, 70 x 70 inch, each..... | 1.0 |
| G1-161, 72 x 72 ".....          | 1.4 |
| G1-162, 68 x 72 ".....          | 1.8 |

|                   |      |
|-------------------|------|
| G1-163, 68 x 72 " | 2.00 |
| G1-164, 72 x 72 " | 2.50 |
| G1-165, 72 x 72 " | 3.00 |

Satin Damask Table Cloths, extra large variety of designs, finished with borders all round—

|                            |      |
|----------------------------|------|
| G1-166, 70 x 88 inch, each | 1.43 |
| G1-167, 72 x 90 "          | 1.75 |
| G1-168, 68 x 90 "          | 2.29 |

**SPECIAL TABLE SET**, with one Table Cloth 2 x 2 1/2 yards, and one dozen Table Napkins to match, size 24 x 24 inches, grass bleached, elegant designs, every thread linen

G1-169, Complete set for..... 4.09

Rich Satin Damask Table Cloths, finished with border all round and napkins to match, various designs

|                                     |      |
|-------------------------------------|------|
| G1-170, 70 x 70 inch each           | 1.48 |
| G1-171, 70 x 88 "                   | 1.89 |
| G1-172, 70 x 106 "                  | 2.39 |
| G1-173, 24 x 24 inch napkins, dozen | 2.19 |
| G1-174, 72 x 90 " each              | 1.85 |
| G1-175, 72 x 90 "                   | 2.29 |
| G1-176, 72 x 108 "                  | 2.79 |
| G1-177, 20 x 20 inch napkins, dozen | 1.68 |
| G1-178, 24 x 24 " each              | 2.75 |
| G1-179, 72 x 90 "                   | 2.65 |
| G1-180, 72 x 108 "                  | 3.65 |
| G1-181, 26 x 26 inch napkins, dozen | 3.25 |

Full Bleached Double Damask Table Cloths, finished with elaborate all-round borders, with table napkins to match, exclusive designs

|                                     |      |
|-------------------------------------|------|
| G1-182, 72 x 90 inch, each          | 3.00 |
| G1-183, 72 x 108 "                  | 3.50 |
| G1-184, 26 x 26 inch napkins, dozen | 3.50 |
| G1-185, 72 x 90 " each              | 3.50 |
| G1-186, 72 x 108 "                  | 4.25 |
| G1-187, 90 x 108 "                  | 5.50 |
| G1-188, 90 x 126 "                  | 6.00 |
| G1-189, 90 x 144 "                  | 6.50 |
| G1-190, 26 x 26 inch napkins, dozen | 4.25 |

Rich Double Satin Damask Table Cloths, grass or dew bleached, nothing but pure linen, manufactured from finely spun yarns, with napkins to match—

|                                     |      |
|-------------------------------------|------|
| G1-191, 72 x 90 inch, each          | 4.00 |
| G1-192, 72 x 108 "                  | 5.00 |
| G1-193, 90 x 90 "                   | 5.00 |
| G1-194, 22 x 22 inch napkins, dozen | 4.00 |
| G1-195, 22 x 26 "                   | 5.50 |
| G1-196, 72 x 90 " each              | 4.50 |
| G1-197, 72 x 108 "                  | 5.50 |
| G1-198, 72 x 126 "                  | 6.25 |
| G1-199, 90 x 108 "                  | 6.75 |
| G1-200, 90 x 126 "                  | 7.75 |
| G1-201, 90 x 144 "                  | 9.00 |
| G1-202, 26 x 26 inch napkins, dozen | 5.75 |
| G1-203, 72 x 90 " each              | 5.25 |
| G1-204, 72 x 108 "                  | 6.00 |
| G1-205, 72 x 126 "                  | 7.00 |
| G1-206, 90 x 108 "                  | 7.75 |
| G1-207, 90 x 126 "                  | 9.00 |
| G1-208, 26 x 26 inch napkins, dozen | 7.25 |

**COLORED TABLE DAMASK**

Turkey on White, also Turkey on Green, Table Damasks, guaranteed fast colors, new designs—

|                           |      |
|---------------------------|------|
| G1-209, 32 inch, per yard | .35  |
| G1-210, 90 x 126 "        | 4.00 |
| G1-211, 62 " "            | .60  |
| G1-212, 72 " "            | .65  |

**COLORED BORDER CLOTHS**

(Pringe included in size of cloth)

Three-quarter Bleached Union Damask Cloths, finished with red border and fringe all round—

|                            |     |
|----------------------------|-----|
| G1-213, 50 x 60 inch, each | .50 |
| G1-214, 50 x 78 " "        | .60 |
| G1-215, 50 x 85 " "        | .65 |

Heavy Quality of Red Bordered Cloths, fringed all round, assorted patterns—

|                            |      |
|----------------------------|------|
| G1-216, 66 x 84 inch, each | .85  |
| G1-217, 66 x 94 " "        | 1.00 |
| G1-218, 66 x 104 " "       | 1.15 |

**COLORED DAMASK CLOTHS**

(Pringe included in size of cloth)

Turkey on Green and Turkey on White Table Cloths, fringed and bordered all round, guaranteed fast colors—

|                            |      |
|----------------------------|------|
| G1-219, 58 x 68 inch, each | .75  |
| G1-220, 58 x 84 " "        | .90  |
| G1-221, 58 x 102 " "       | 1.10 |

Superior Quality of Turkey on White and Turkey on Green Table Covers, assorted patterns, fringed all round, heavy quality—

|                            |      |
|----------------------------|------|
| G1-222, 66 x 70 inch, each | .90  |
| G1-223, 66 x 84 " "        | 1.10 |
| G1-224, 66 x 102 " "       | 1.35 |
| G1-225, 67 x 69 " "        | 1.15 |
| G1-226, 67 x 85 " "        | 1.35 |
| G1-227, 67 x 102 " "       | 1.65 |

**UNDERLAY AND SILENCE CLOTHS**

Silence Cloth, for using under Damask Cloth heavy weight, soft finish—

|                           |     |
|---------------------------|-----|
| G1-228, 56 inch, per yard | .65 |
| G1-229, 64 " "            | .80 |

Quilted Padding, for tables, tape bound edges, extra heavy and washable—

|                           |      |
|---------------------------|------|
| G1-230, 50 inch, per yard | .80  |
| G1-231, 60 " "            | .90  |
| G1-232, 68 " "            | 1.00 |

If you do not find in the above list what you are requiring, or if there is anything special, such as Hemstitched Table Cloths or Napkins, or any special patterns, write us and we will forward you prices and any information you may want concerning same.

**FANCY LINEN SECTION**

Our Fancy Linen department is stocked with all the newest novelties in Irish Hand drawn Linens. Battenberg Linens, Cluny Laces, Hemstitched Damask Linens, Appliques. Space will only permit us to give a partial list. We will give you prices on application of any Fancy Linens you may require. For some illustrated specials in Fancy Linens see page No. 46.

**PLAIN IRISH LINENS**

G1-250, Plain Hemstitched Irish Linens, made from special quality of linen, plain hemstitched, suitable for drawn work or embroidery on, in the following sizes—

|                   |     |
|-------------------|-----|
| 7 x 7 in., each   | .23 |
| 9 x 9 " "         | .33 |
| 12 x 12 " "       | .35 |
| 15 x 15 " "       | .50 |
| 18 x 18 " "       | .65 |
| 20 x 20 " "       | .50 |
| 36 x 36 in., each | .65 |

G1-251, Irish Hemstitched and Drawn Plain Irish Linens, splendid quality of linen, in the following sizes—

|                   |     |
|-------------------|-----|
| 7 x 7 in., each   | .08 |
| 9 x 9 " "         | .10 |
| 12 x 12 " "       | .15 |
| 15 x 15 " "       | .20 |
| 18 x 18 " "       | .23 |
| 20 x 20 " "       | .23 |
| 36 x 36 in., each | .75 |

G1-252, Extra Fine Quality of Plain Irish Hemstitched and Drawn Covers, special quality of meadow bleached linen—

|                   |     |
|-------------------|-----|
| 17 x 27 in., each | .40 |
| 20 x 30 " "       | .50 |
| 17 x 36 " "       | .50 |
| 17 x 54 " "       | .75 |
| 20 x 20 " "       | .50 |
| 36 x 36 in., each | .75 |

G1-253, Superior Quality of Hemstitched Plain Irish Linen, with hand-drawn work, good design in following sizes—

|                   |      |
|-------------------|------|
| 7 x 7 in., each   | .12  |
| 9 x 9 " "         | .15  |
| 12 x 12 " "       | .23  |
| 15 x 15 " "       | .40  |
| 18 x 18 " "       | .45  |
| 20 x 20 " "       | .50  |
| 36 x 36 in., each | 1.00 |

G1-254, Spoke Hemstitched Plain Irish Linen Covers, for drawn work or embroidery work, made from very superior quality of linen—

|                   |      |
|-------------------|------|
| 7 x 7 in., each   | .08  |
| 9 x 9 " "         | .10  |
| 12 x 12 " "       | .15  |
| 15 x 15 " "       | .20  |
| 18 x 18 " "       | .25  |
| 20 x 20 " "       | .30  |
| 36 x 36 in., each | 1.00 |

|             |      |
|-------------|------|
| 12 x 12 " " | .45  |
| 15 x 15 " " | .20  |
| 18 x 18 " " | .25  |
| 20 x 20 " " | .35  |
| 17 x 27 " " | .125 |

Extra Fine Quality of Hemstitched Drawn Five o'Clock Tea Cloths, beautiful designs—

|                   |      |
|-------------------|------|
| 31 x 31 in., each | 1.00 |
| 36 x 36 " "       | 1.35 |
| 42 x 42 " "       | 1.65 |
| 48 x 48 " "       | 2.00 |
| 54 x 54 " "       | 2.25 |

G1-255, Hemstitched Hand-drawn and Embroidered Tray and Carving Cloths, various designs—

|                   |     |
|-------------------|-----|
| 17 x 27 in., each | .17 |
| 23 x 29 " "       | .29 |
| 48 x 60 " "       | .48 |
| 60 x 72 " "       | .60 |

Hand-drawn and Embroidered Hemstitched Pillow Shams, beautiful range of designs, also Five o'Clock Tea Cloths in various patterns—

|                           |     |
|---------------------------|-----|
| G1-256, 32 x 32 in., each | .33 |
| G1-257, 36 x 36 " "       | .48 |

**DAMASK TRAY, TEA, CARVING AND SIDEBORD CLOVERS**

Full Bleached Hemstitched Satin Damask Tray or Carving Cloths, warranted all linen—

|                    |     |
|--------------------|-----|
| 18 x 27 inch, each | .35 |
| 20 x 30 " "        | .45 |

Bleached Hemstitched Damask Five o'Clock Tea Covers, rich satin finish, selected patterns—

|                    |      |
|--------------------|------|
| 36 x 36 inch, each | .75  |
| 42 x 42 " "        | 1.15 |
| 48 x 48 " "        | 1.55 |

Hemstitched Satin Damask Sideboard or Dresser Covers, full bleached, superior quality—

|                    |     |
|--------------------|-----|
| 16 x 54 inch, each | .60 |
| 16 x 72 " "        | .75 |

**APPLIQUE SHAM SCARFS**

Fine Swiss Applique Pillow Shams, neatly embroidered openwork designs, scalloped edges, sold in pairs or singly—

|                        |      |
|------------------------|------|
| 32 x 32 inch, per pair | .65  |
| 36 x 36 " "            | .78  |
| 40 x 40 " "            | .90  |
| 44 x 44 " "            | 1.15 |

Extra Well-finished Hemstitched Applique Pillow Shams, very neatly embroidered, openwork patterns, in pairs or singly, 32 x 32 inch, per pair—

|      |      |      |
|------|------|------|
| 1.05 | 1.35 | 1.50 |
|------|------|------|

Fine Swiss Applique Pillow Shams, Dresser or Sideboard Scarfs, new openwork designs—

|                    |     |
|--------------------|-----|
| 18 x 36 inch, each | .29 |
| 18 x 54 " "        | .39 |
| 18 x 72 " "        | .48 |

**TOILET COVERS**

Knotted Fringed Plain White Honeycomb Toilet Covers—

|                    |     |
|--------------------|-----|
| 26 x 40 inch, each | .18 |
| 27 x 45 " "        | .23 |

**FRINGED NAPKINS, DOYLIES**

Full Bleached Tied Fringed Damask Round or Square Pattern Doilies or Napkins, various designs—

|                                 |      |
|---------------------------------|------|
| G1-258, 7 x 7 inch, each        | .05  |
| G1-259, 9 x 9 " "               | .07  |
| G1-260, 12 x 12 " "             | .10  |
| G1-261, 16 x 16 inch, per dozen | .60  |
| G1-262, 20 x 20 " "             | .75  |
| G1-263, 14 x 14 " "             | .85  |
| G1-264, 18 x 18 " "             | 1.20 |
| G1-265, 20 x 20 " "             | 1.50 |

Full Bleached Damask Doilies, tied fringed, round or oval designs—

|                           |     |
|---------------------------|-----|
| G1-266, 7 inch, each      | .05 |
| G1-267, 9 " "             | .07 |
| G1-268, 12 " "            | .10 |
| G1-269, 9 x 12 inch, each | .10 |
| G1-270, 12 x 15 " "       | .10 |
| G1-271, 14 x 18 " "       | .15 |

Cream Damask Napkins, fringed with red borders

|                                 |     |
|---------------------------------|-----|
| G1-272, 13 x 13 inch, per dozen | .50 |
| G1-273, 15 x 15 " "             | .60 |
| G1-274, 17 x 17 " "             | .75 |

Fringed Turkey or White Table Napkins—

|                                 |      |
|---------------------------------|------|
| G1-275, 12 x 12 inch, per dozen | .40  |
| G1-276, 14 x 14 " "             | .50  |
| G1-277, 17 x 17 " "             | .65  |
| G1-278, 20 x 20 " "             | 1.00 |

# TOWEL SECTION

In selecting Towels, we always secure Towels that will give excellent wear, and weaves that give satisfaction in drying. Nothing but dependable qualities are handled in our towel section. Our Bath Towels are noted for their close, even pile, which makes them a splendid friction towel. Better Towels cost a little more but are the cheapest and most satisfactory. The constant use that a Towel has to endure, it will always pay you to order a good quality.

## FRINGED UNION TOWELS

Three-Quarter Bleached Fringed Huck Towels, with plain or red borders, good quality—

|                                     |     |
|-------------------------------------|-----|
| GI-280. 18 x 35 inch, per pair..... | .20 |
| GI-281. 19 x 37 " " .....           | .23 |
| GI-282. 20 v 40 " " .....           | .25 |
| GI-283. 22 x 41 " " .....           | .35 |

## FRINGED ALL LINEN TOWELS

Bleached All Pure Linen Huck Towels, made from pure selected yarns, splendid drying towel, plain white or red borders—

|                                     |     |
|-------------------------------------|-----|
| GI-284. 18 x 36 inch, per pair..... | .25 |
| GI-285. 18 x 38 " " .....           | .27 |
| GI-286. 20 x 40 " " .....           | .30 |

Extra Heavy All Linen Huck Towels, fringed, full bleached, plain white borders, dependable qualities—

|                                     |     |
|-------------------------------------|-----|
| GI-287. 20 x 40 inch, per pair..... | .38 |
| GI-288. 22 x 42 " " .....           | .50 |
| GI-289. 22 x 45 " " .....           | .65 |
| GI-290. 24 x 47 " " .....           | .70 |

## HEMMEED UNION TOWELS

Three-Quarter Bleached Hemmed Union Towels, assorted in plain or red borders—

|                                     |     |
|-------------------------------------|-----|
| GI-291. 17 x 32 inch, per pair..... | .20 |
| GI-292. 18 x 35 " " .....           | .23 |
| GI-293. 20 x 40 " " .....           | .25 |

Heavy Quality of Bleached Hemmed Huck Towels, splendid drying towels, plain white borders—

|                                     |     |
|-------------------------------------|-----|
| GI-294. 18 x 36 inch, per pair..... | .33 |
| GI-295. 19 x 37 " " .....           | .40 |
| GI-296. 19 x 41 " " .....           | .45 |

## HEMMEED LINEN TOWELS

Bleached All Pure Linen Huck Towels, hemmed ends, plain white or colored borders—

|                                     |     |
|-------------------------------------|-----|
| GI-297. 18 x 33 inch, per pair..... | .25 |
| GI-298. 18 x 36 " " .....           | .27 |
| GI-299. 19 x 38 " " .....           | .30 |

All Linen Hemmed Huck Towel, superior quality, from only pure flax are these made—

|                                     |     |
|-------------------------------------|-----|
| GI-300. 19 x 39 inch, per pair..... | .35 |
| GI-301. 20 x 40 " " .....           | .40 |
| GI-302. 20 x 40 " " .....           | .45 |

Extra Fine Quality of Devonshire Bleached Linen Huck Towel, hemmed ends, plain white borders only—

|                                     |     |
|-------------------------------------|-----|
| GI-303. 22 x 42 inch, per pair..... | .50 |
| GI-304. 24 x 41 " " .....           | .60 |
| GI-305. 24 x 46 " " .....           | .75 |

## HEMSTITCHED HUCK TOWELS

Full Bleached Hemstitched Linen Huck Towels, well finished—

|                                     |     |
|-------------------------------------|-----|
| GI-306. 20 x 40 inch, per pair..... | .38 |
| GI-307. 22 x 42 " " .....           | .55 |

All Pure Linen Hemstitched Huck Towels, made from pure flax, heavy qualities—

|                                     |     |
|-------------------------------------|-----|
| GI-308. 20 x 38 inch, per pair..... | .50 |
| GI-309. 22 x 40 " " .....           | .60 |
| GI-310. 22 x 40 " " .....           | .75 |

## DAMASK TOWELS

Fringed Damask Towels, with fancy woven centre designs, white or colored borders—

|                                     |     |
|-------------------------------------|-----|
| GI-311. 15 x 29 inch, per pair..... | .15 |
| GI-312. 16 x 32 " " .....           | .19 |
| GI-313. 18 x 38 " " .....           | .25 |
| GI-314. 20 x 42 " " .....           | .33 |
| GI-315. 22 x 44 " " .....           | .40 |

Full Bleached All Linen Damask Towels, with fancy openwork and knotted fringed ends—

|                                     |     |
|-------------------------------------|-----|
| GI-316. 19 x 40 inch, per pair..... | .45 |
| GI-317. 20 x 43 " " .....           | .65 |
| GI-318. 21 1/2 x 47 " " .....       | .85 |

Hemstitched Full Bleached Damask Towels, warranted all pure linen—

|                                     |     |
|-------------------------------------|-----|
| GI-319. 20 x 39 inch, per pair..... | .65 |
| GI-320. 20 x 39 " " .....           | .70 |
| GI-321. 22 x 41 " " .....           | .85 |

## WHITE BATH TOWELS

Pure White English Turkish Bath Towels, pure finish, no sizing, splendid drying towels, fringed ends—

|                                     |      |
|-------------------------------------|------|
| GI-322. 18 x 30 inch, per pair..... | .20  |
| GI-323. 18 x 39 " " .....           | .25  |
| GI-324. 20 x 43 " " .....           | .33  |
| GI-325. 23 x 43 " " .....           | .38  |
| GI-326. 24 x 50 " " .....           | .50  |
| GI-327. 26 x 48 " " .....           | .60  |
| GI-328. 28 x 50 " " .....           | .75  |
| GI-329. 32 x 53 " " .....           | 1.00 |
| GI-330. 27 x 56 " " .....           | 1.25 |
| GI-331. 32 x 53 " " .....           | 1.50 |

Hemstitched White Turkish Bath Towels, extra heavy quality, no dressing, pure finished towels—

|                                     |      |
|-------------------------------------|------|
| GI-332. 23 x 45 inch, per pair..... | .75  |
| GI-333. 27 x 54 " " .....           | 1.00 |
| GI-334. 28 x 56 " " .....           | 1.25 |
| GI-335. 30 x 60 " " .....           | 1.50 |

Grey Striped English Turkish Bath Towels, linen finished, fringed ends—

|                                     |     |
|-------------------------------------|-----|
| GI-336. 16 x 30 inch, per pair..... | .15 |
| GI-337. 17 x 40 " " .....           | .20 |
| GI-338. 20 x 38 " " .....           | .25 |
| GI-339. 22 x 44 " " .....           | .33 |

|                           |     |
|---------------------------|-----|
| GI-340. 22 x 48 " " ..... | .40 |
| GI-341. 25 x 50 " " ..... | .50 |
| GI-342. 26 x 56 " " ..... | .60 |
| GI-343. 25 x 52 " " ..... | .75 |

Red and White Striped Plain Brown Linen Bath Towels, fringed ends—

|                                     |     |
|-------------------------------------|-----|
| GI-344. 21 x 42 inch, per pair..... | .50 |
| GI-345. 23 x 46 " " .....           | .65 |
| GI-346. 24 x 49 " " .....           | .85 |

Heavy Plain Brown Linen Turkish Bath Towels, splendid friction towels, close even pile—

|                                     |      |
|-------------------------------------|------|
| GI-347. 21 x 39 inch, per pair..... | .50  |
| GI-348. 23 x 47 " " .....           | .75  |
| GI-349. 24 x 52 " " .....           | 1.00 |
| GI-350. 27 x 56 " " .....           | 1.25 |
| GI-351. 30 x 54 " " .....           | 1.50 |

## SUR-DRY BATH TOWELS

This towel, while only on the market a very short time, has grown very popular. It is snow white, hemmed ends, made only from selected stock. Great absorbent towel, does not get wet and soggy in a short time. If you have not as yet given this towel a trial, order one in your next order. We are sure you will be delighted with Sur-Dry—

|                                          |     |
|------------------------------------------|-----|
| GI-352. 23 x 48 inch, single Towel, each | .43 |
|------------------------------------------|-----|

## RUB-DRY TOWELS

Rub-dry Towels are made from Fine Egyptian Cotton, excellent friction towels—

|                                 |     |
|---------------------------------|-----|
| GI-353. 23 x 46 inch, each..... | .35 |
| GI-354. 24 x 48 " " .....       | .47 |
| GI-355. 25 x 50 " " .....       | .65 |

## ROLLER TOWELS

Ready to use Roller Towels—

|                                          |     |
|------------------------------------------|-----|
| GI-356. 17 inch x 2 1/2 yards, each..... | .20 |
| GI-357. 17 " 3 " .....                   | .30 |
| GI-358. 17 " 3 " .....                   | .31 |

## GLASS TOWELS

Red or Blue Checked Glass Towels, firm, even weave, hemmed ready for use—

|                                 |     |
|---------------------------------|-----|
| GI-359. 20 x 36 inch, each..... | .10 |
|---------------------------------|-----|

Plain White Glass or Tea Towels, with red border and word "Glass Cloth" on edge, hemmed ready to use—

|                                     |     |
|-------------------------------------|-----|
| GI-359 1/2. 22 x 27 inch, each..... | .10 |
| GI-360. 22 x 30 " " .....           | .12 |
| GI-361. 24 x 33 " " .....           | .15 |

Knitted Dish or Sponge Cloths, for washing dishes—

|                                        |     |
|----------------------------------------|-----|
| GI-362. 22 x 20 inches, per dozen..... | .30 |
|----------------------------------------|-----|

Coarse Woven Scourers or Glass Cloths, hemmed ready for use—

|                                      |     |
|--------------------------------------|-----|
| GI-363. 22 x 22 inch, per dozen..... | .60 |
|--------------------------------------|-----|

# PLAIN LINEN AND TOWELLING

We carry every make of Plain Linens, suitable for any purpose; fine, medium and coarse weaves. Our lines of Towellings are the best that Ireland and Scotland produce, many lines in this section being made for you specially. You can rely on getting the very best values obtainable.

## PILLOW LINENS LINEN SHEETINGS, FRONTING LINENS, EMBROIDERY LINENS

Full Bleached All Linen Pillow Linen, round even thread, very evenly woven—

|                        |     |     |     |
|------------------------|-----|-----|-----|
| 40 inch, per yard..... | .45 | .50 | .75 |
| 45 " " .....           | .50 | .60 | .75 |
| 54 " " .....           | .75 |     |     |

Special Qualities of Full Bleached All Linen Sheetings, Irish manufacture, superior qualities

|                        |      |      |
|------------------------|------|------|
| 72 inch, per yard..... | .90  | 1.10 |
| 80 " " .....           | 1.00 | 1.20 |
| 90 " " .....           | 1.10 | 1.35 |

Full Bleached Plain Irish Fronting Linens, close even weave—

|                        |     |     |     |     |     |     |
|------------------------|-----|-----|-----|-----|-----|-----|
| 36 inch, per yard..... | .25 | .30 | .40 | .50 | .60 | .75 |
|------------------------|-----|-----|-----|-----|-----|-----|

Soft Needle Finished Embroidery Linens, full bleached—

|                       |     |     |     |     |
|-----------------------|-----|-----|-----|-----|
| 36 inch per yard..... | .40 | .45 | .50 | .60 |
|-----------------------|-----|-----|-----|-----|

Fine Quality of Sheer Linen, for handkerchiefs—

|                        |     |     |     |      |      |
|------------------------|-----|-----|-----|------|------|
| 36 inch, per yard..... | .50 | .60 | .75 | 1.00 | 1.25 |
|------------------------|-----|-----|-----|------|------|

36 inch, per yard..... .50 .60 .75 1.00 1.25

Extra Fine Quality of Sheer Linen—

|                        |      |
|------------------------|------|
| 30 inch, per yard..... | 1.75 |
| 36 " " .....           | 2.50 |

## SHIRT WAIST LINENS

Full Bleached Union Waistings for Blouses and Shirt Waists, soft pure finish—

|                                |     |
|--------------------------------|-----|
| GI-364. 35 inch, per yard..... | .20 |
| GI-365. 36 " " .....           | .25 |

All Linen Shirt Waist Linens, full bleached, Irish manufacture, superior qualities—

|                                |     |
|--------------------------------|-----|
| GI-366. 35 inch, per yard..... | .28 |
| GI-367. 36 " " .....           | .35 |
| GI-368. 36 " " .....           | .50 |

## BUTCHER LINENS HOLLANDS, COLORED LINENS, ETC.

Bleached Butcher Linens, superior quality—

|                        |     |     |     |     |
|------------------------|-----|-----|-----|-----|
| 36 inch, per yard..... | .25 | .30 | .35 | .40 |
|------------------------|-----|-----|-----|-----|

Unbleached Butcher Linens, pure even weave—

|                        |     |
|------------------------|-----|
| 36 inch, per yard..... | .20 |
| 40 " " .....           | .22 |

Unbleached Dowlas Linen, as used for aprons—

|                        |     |
|------------------------|-----|
| 38 inch, per yard..... | .20 |
| 48 " " .....           | .20 |

Bordered Apron Linens, red and blue borders—

|                        |     |
|------------------------|-----|
| 38 inch, per yard..... | .20 |
|------------------------|-----|

Rough Brown Hollands—

|                        |     |     |     |
|------------------------|-----|-----|-----|
| 31 inch, per yard..... | .15 | .17 | .20 |
| 40 " " .....           | .19 | .23 |     |

## STAIR LINENS

Stair Damask, black and grey or brown and grey with or without red border—

|                        |  |
|------------------------|--|
| 14 inch, per yard..... |  |
| 16 " " .....           |  |
| 18 " " .....           |  |
| 20 " " .....           |  |



|                                            |     |
|--------------------------------------------|-----|
| Drill, brown linen color, with red border— |     |
| 16 inch, per yard.....                     | .15 |
| 18 " " ".....                              | .18 |
| 20 " " ".....                              | .20 |

**HUCKABACK TOWELLINGS**

|                                                                                     |     |
|-------------------------------------------------------------------------------------|-----|
| 1 Bleached Huckaback Towelling, superior quality and finish—                        |     |
| 369. 17 inch, per yard.....                                                         | .10 |
| 1 Bleached Huckaback Towelling, extra heavy                                         |     |
| 370. 18 inch, per yard.....                                                         | .15 |
| 371. 21 " " ".....                                                                  | .18 |
| 372. 25 " " ".....                                                                  | .20 |
| 1 Bleached All-Pure Linen Huckaback Towellings, firm even weave, Irish manufacture— |     |
| 18 inch, per yard.....                                                              | .18 |
| 20 " " ".....                                                                       | .22 |
| 24 " " ".....                                                                       | .25 |
| 27 " " ".....                                                                       | .30 |

**MANGLE CLOTH**

|                                                                  |     |
|------------------------------------------------------------------|-----|
| Heavy All Linen, herring bone mangle linen, extra heavy quality— |     |
| 373. 22 inch, per yard.....                                      | .25 |

**ROLLER TOWELLING**

|                                                                                            |      |
|--------------------------------------------------------------------------------------------|------|
| Ordered Crash Roller Towelling, even weave—                                                |      |
| 374. 16½ inch, per yard.....                                                               | .06½ |
| 375. 17 " " ".....                                                                         | .07½ |
| m, close even weave, of bordered Crash Roller Towelling, splendid drying qualities—        |      |
| 376. 17 inch, per yard.....                                                                | .09  |
| 377. 17 " " ".....                                                                         | .10  |
| Heavy Quality of Bordered Crash Roller Towelling, made from pure flax, firm, even weave—   |      |
| 378. 18 inch, per yard.....                                                                | .12½ |
| 379. 18 " " ".....                                                                         | .15  |
| 380. 18 " " ".....                                                                         | .17  |
| Crash Roller Towelling, without any border, good absorbent towelling—                      |      |
| 381. 17 inch, per yard.....                                                                | .08½ |
| 382. 19½ " " ".....                                                                        | .12  |
| White and Brown Mixed Crash Roller Towelling, in excellent drying towelling, evenly woven— |      |
| 383. 18 inch, per yard.....                                                                | .11  |
| 384. 18 " " ".....                                                                         | .12½ |

**KITCHEN TOWELLING**

|                                                                                                                                |      |
|--------------------------------------------------------------------------------------------------------------------------------|------|
| All Linen Plain Crash Towelling, made from pure flax, will take up the water well—                                             |      |
| G1-385. 21 inch, per yard.....                                                                                                 | .12  |
| G1-386. 23½ " " ".....                                                                                                         | .15  |
| Homespun or Rough Kitchen Towelling, without border, excellent drying, warranted all linen—                                    |      |
| G1-387. 24 inch, per yard.....                                                                                                 | .12½ |
| G1-388. 24 " " ".....                                                                                                          | .15  |
| Heavy All Linen White and Brown Kitchen Towelling, excellent absorbent quality, unequalled for dishes and general kitchen use— |      |
| G1-389. 25 inch, per yard.....                                                                                                 | .16  |

**GLASS AND TEA TOWELLING**

|                                                                                                             |      |
|-------------------------------------------------------------------------------------------------------------|------|
| Superior quality of red or blue checked Glass Towelling—                                                    |      |
| G1-390. 16 inch, per yard.....                                                                              | .05  |
| G1-391. 19 " " ".....                                                                                       | .07  |
| Heavier Qualities of Checked Glass Towelling, assorted in red or blue checks, fast colors—                  |      |
| G1-392. 21 inch, per yard.....                                                                              | .08½ |
| G1-393. 23 " " ".....                                                                                       | .10  |
| Extra fine quality of red or blue checked Glass Towelling, superior in quality and finish, very even weave— |      |
| G1-394. 26 inch, per yard.....                                                                              | .12½ |
| G1-395. 26 " " ".....                                                                                       | .15  |
| Superior quality of Plain Tea Towelling, firm even weave—                                                   |      |
| G1-396. 20 inch, per yard.....                                                                              | .08½ |
| G1-397. 22 " " ".....                                                                                       | .10  |
| G1-398. 25 " " ".....                                                                                       | .12½ |
| Red Border Plain Tea Towelling, superior quality                                                            |      |
| G1-399. 23 inch, per yard.....                                                                              | .12½ |
| All Linen Plain Glass or Tea Towelling, special fine quality—                                               |      |
| G1-400. 24 inch, per yard.....                                                                              | .17  |

**VICTORIA STRIPED AND WHITE TURKISH TOWELLING**

|                                                                          |                   |
|--------------------------------------------------------------------------|-------------------|
| Striped Turkish Towelling, with rough finish—                            |                   |
| 16 inch, per yard.....                                                   | .08½ .10 .12½ .15 |
| Linen Turkish Towelling, with red striped border, 16 inch, per yard..... | .18               |
| White Turkish Towelling, superior quality, soft, pure finish—            |                   |

|                                |      |
|--------------------------------|------|
| G1-401. 16 inch, per yard..... | .12½ |
| G1-402. 18 " " ".....          | .16  |
| G1-403. 22 " " ".....          | .20  |
| G1-404. 27 " " ".....          | .25  |
| G1-405. 27 " " ".....          | .30  |
| Honeycomb Cloth, white—        |      |
| G1-406. 25 inch, per yard..... | .20  |
| G1-407. 22 " " ".....          | .26  |

**SANITARY DIAPER**

(Prices subject to change without notice).  
Antiseptic Bleached Cloth, made of specially selected bleached cotton, guaranteed chemically pure and absorbent, soft finish, in sealed packages of 10 yards each—

|                         |     |
|-------------------------|-----|
| 18 inch, per piece..... | .70 |
| 20 " " ".....           | .80 |
| 22 " " ".....           | .85 |
| 26 " " ".....           | .95 |

**TABLE OILCLOTH AND AMERICAN LEATHER**

(Prices subject to change without notice).  
1½ yards wide, plain white or marble, per yd. .22  
1½ yards wide, fancy, per yard..... .22  
1½ yards wide, plain white or marble, per yd. .30  
1½ yards wide, fancy, per yard..... .30  
Shelf Oilcloth, plain, with colored border, pinked edge, 11 inches wide, per yard..... .06  
American Leather, in black, maroon, dark green, russet and brown, with muslin back, 1½ yards wide per yard..... .30  
American Leather, in black, maroon, dark green, russet and brown, with drill back, 1½ yards wide, per yard..... .40

**RUBBER SHEETINGS**

|                                    |      |
|------------------------------------|------|
| Hospital or Rubber Sheeting—       |      |
| G1-270. 1 yard wide, per yard..... | .60  |
| 1½ yards wide, per yard.....       | .85  |
| 1½ " " ".....                      | 1.00 |

**TABLE COVERS AND STEAMER RUGS**

Special care is always taken in selecting covers, not only to get correct weaves, as well as good color combination, but patterns that will harmonize with any room. Our stock of Steamer Rugs or Carriage Rugs are the very newest, checked and plaid designs, in beautiful range of colorings, made from choice stock of wool.

**TAPESTRY TABLE COVERS**

In quoting size, fringe is always included).  
English and German Tapestry Table Covers, assorted designs, with heavy knotted fringe, in crimson, green, or blue grounds, with rich combination of colorings to blend with ground work—

|                         |                     |
|-------------------------|---------------------|
| ½ x 1½ yards, each..... | 1.10                |
| x 2 " " ".....          | 1.38 1.59 1.75      |
| x 2½ " " ".....         | 1.75 2.00 2.50 3.25 |
| x 3 " " ".....          | 4.00                |

**CHENILLE TABLE COVERS**

American Chenille Table Covers, new patterns in

rich combinations of crimson, green, blue and fawn grounds, knotted fringe all round—

|                        |                |
|------------------------|----------------|
| 1 x 1 yards, each..... | .50 .75        |
| 1½ x 1½ " " ".....     | 1.00 1.25 1.65 |
| 2 x 2 " " ".....       | 1.35 2.75 3.25 |
| 2 x 2½ " " ".....      | 2.75 3.50      |

**SHAWL, STEAMER OR KNEE RUGS**

Shawl Rug, fringed ends, Steamer Rugs, or Travelling Shawls, or Carriage Knee Rugs, also very suitable for Couch Rugs, of which we show a large range of the latest designs, in plain plaids and clan tartan checks, in a large

variety of colors, in navy blue, brown, fawn, green, grey and black, each.. 2.75 4.00 5.00  
6.00 7.00 9.00

Rubber Rugs, unlined, good quality of rubber, 45 x 72 inches, each..... 1.60

Rubber Lap Rugs, fine quality of rubber, fancy check lining, assorted colors, each..... 1.60

Heavy English Rubber Lap Rugs, with plain heavy lining, in dark green, brown, blue, each..... 3.50

Seal or Printed Rugs, large range of choice designs and shades, with plain black, back tape bound, each..... 2.50 3.00 3.75 4.50

**FLANNEL SECTION**

Dependable Qualities is what has built up our Flannel Department. We take no chance on doubtful flannels. Our Flannels are always bought with a view to their washing and wearing quality. It costs as much to make up a cheap Flannel as a good Flannel. Why not buy a better quality and save in the wear of the garment?

**GREY UNION FLANNELS**

in and Twilled Weave of Grey Union Flannel, manufactured from good, clean stock, in light or dark shades—

|                                                                                                                                           |      |
|-------------------------------------------------------------------------------------------------------------------------------------------|------|
| 15 inch, per yard.....                                                                                                                    | .12½ |
| 17 " " ".....                                                                                                                             | .15  |
| Heavy Union Shirting Flannel, fine pressed finish, unshrinkable, in light and dark shades, plain or twilled weave, 28 inch, per yard..... | .19  |

**GREY-ALL WOOL FLANNEL**

Extra fine quality of All-Wool Grey Flannel, made from selected stock, thoroughly cleansed, free from grease, in plain or twilled weave, in light and dark shades—

|                                                                                                                                                                                                |         |
|------------------------------------------------------------------------------------------------------------------------------------------------------------------------------------------------|---------|
| 26 inch, per yard.....                                                                                                                                                                         | .22     |
| 27 " " ".....                                                                                                                                                                                  | .25     |
| 28 " " ".....                                                                                                                                                                                  | .30     |
| Light and Dark, plain only, 28 inch, per yd. Special width of Grey Wool Flannel, warranted all wool, thoroughly scoured, light and dark shades, plain or twilled weave, 32 inch, per yard..... | .30 .35 |
| Light and Dark, plain only, 32 inch, per yard.....                                                                                                                                             | .40     |

**NAVY BLUE FLANNEL**

|                                                                                             |     |
|---------------------------------------------------------------------------------------------|-----|
| Navy Blue Union Flannel, fast indigo dye, in plain or twilled weave, 25 inch, per yard..... | .20 |
|---------------------------------------------------------------------------------------------|-----|

|                                                                                         |         |
|-----------------------------------------------------------------------------------------|---------|
| Fine Quality of All-Wool Navy Blue Flannel, fast indigo dye, in plain or twilled weave— |         |
| 27 inch, per yard.....                                                                  | .25     |
| 28 " " ".....                                                                           | .30 .35 |
| 32 " " ".....                                                                           | .30 .40 |

**CREAM FLANNEL**

|                                                                                                            |             |
|------------------------------------------------------------------------------------------------------------|-------------|
| Fine Cream Ceylon Flannel, guaranteed unshrinkable, soft, pure finish, plain weave, 28 inch, per yard..... | .25 .30 .35 |
| Fine French Cream Flannel, plain weave, all wool and unshrinkable, made of extra fine yarn—                |             |
| 27 inch, per yard.....                                                                                     | .25         |
| 31 " " ".....                                                                                              | .35 .40 .45 |
| 36 " " ".....                                                                                              | .50         |

French Cream Twill Flannel, all pure wool, unshrinkable, good clear color, 31 inch, per yard..... .35 .40 .50 .60  
 Fine English Saxony Flannel, cream shade, soft pure finish, all wool—  
 25 inch, per yard..... .25  
 27 " " ..... .33  
 28 " " ..... .37  
 Empress Flannel, a fine French cream flannel, plain weave, unshrinkable, specially manufactured for children's and infants' wear, or flannel requiring a lot of washing, 31 inch, per yard..... .40 .50

**FRENCH FLANNEL FOR BLOUSES**

Plain Color Fine Twilled Opera Flannels, fine soft wool, thoroughly fast in colors, in black, garnet, cardinal, navy, pink and sky, 27 inch, per yard..... .30 .35  
 Silk Embroidered Extra Fine Quality of French Flannel, for blouses and shirt waists, neat embroidered designs, on cream, navy, sky, black and cardinal grounds, 27 inch, per yard.. .40  
 Fancy Printed French Flannel, for blouses, shirt waists and house gowns, splendid collection of newest Parisian designs, 27 inch, per yard. .45  
 Printed French Flannels, in spot designs, on sky, navy, black and cardinal grounds, choice quality of flannel, 27 inch, per yard ..... .40

**SCARLET FLANNELS**

Scarlet Yorkshire Flannel, warranted all pure wool, good clear color, soft finish—  
 23 1/2 inch, per yard..... .20  
 26 " " ..... .25  
 28 " " ..... .30  
 30 1/2 " " ..... .40  
 30 " " ..... .50

**NATURAL FLANNELS**

Fine All-Wool Natural Color Flannel, sanitary manufacture, soft finish, warranted unshrinkable—  
 27 1/2 inch, per yard..... .35  
 36 " " ..... .50

**SHIRTING FLANNELS**

Heavy Kersey Shirting Flannels, assorted in grey or white, also black and white, 28 inch, per yard..... .25 .30  
 Grey Army Flannel, for men's heavy working shirts, 28 inch, per yard..... .35  
 Canadian Military Shirting Flannel, unshrinkable, made from selected stock, smooth finish, in black and white or grey and white mixed—  
 27 inch, per yard..... .30  
 28 " " ..... .40

Heavy Wool-mixed Shirting Flannel, Scotch manufacture, very strong and serviceable, thoroughly shrunk, medium grey or fawn combinations, choice dark patterns, all fast colors, 29 inch, per yard..... .25 .30 .35 .40  
 Scotch Ceylon Flannel, unshrinkable, pure finish, in blue, grey or fawn grounds, with combination stripes, 28 inch, per yard..... .12 1/2  
 Fine Scotch Ceylon Flannels, guaranteed unshrinkable, soft, pure finish, cream and blue grounds, with pretty combination stripes of blue, pink or fawn, 28 inch, per yard .15 .20 .25

**EIDERDOWN FLANNEL**

Plain Wool Eiderdown Flannels for children's cloaks, ladies' house sacques and slumber robes, etc.; extra soft finish, plain colors of cream, pink, sky, dark cardinal, silver grey, and navy, 54 inch, per yard..... .73  
 Special Quality of Ripple Eiderdown Flannels, soft finish, made in rich colors of cream, pink, sky, dark cardinal and silver grey, 54 inch, per yard..... .85

**BLANKET CLOTH**

Extra Heavy Double Fleece Blanket Cloth, manufactured for children's cloaks, ladies' slumber robes, etc., in plain colors of rich cardinal, navy and silver grey, 54 inch, per yard..... 1.00

**FLANNELETTE DEPARTMENT**

Our striped and plain Flannelettes are all guaranteed perfect washing cloths. They contain no dressing or sizing, all pure finished. Surprising the excellent range of printed Wrapperettes we have collected together suitable for any purpose. Undoubtedly the finest showing we ever had.

**STRIPED FLANNELETES**

Canadian Striped Flannelettes, assorted in light and medium dark colorings—  
 G1-410. 30 inch, per yard..... .06 1/2  
 G1-411. 32 " " ..... .07 1/2  
 Striped Canadian Flannelette, soft pure finished cloth, no dressing, light and medium, dark colorings, good washing cloth—  
 G1-412. 34 inch, per yard..... .08 1/2

Extra Special, made from special quality of Cotton, extra wide width, in colors of light and medium dark colorings, Canadian Striped Flannelettes, excellent range of neat striped patterns, perfectly fast color—  
 G1-414. 36 inch, per yard ..... .09

Heavy English Striped Flannelettes, superior quality, first-class washing cloth, in light and medium dark colorings—  
 G1-415. 32 inch, per yard..... .12 1/2  
 "Horrockses" Fine English Striped Flannelettes, excellent range of striped designs, absolutely fast colors—  
 G1-416. 36 inch, per yard..... .16  
 English Double Warp Flannelette, heavy quality suitable for men's heavy night gowns, pyjamas, etc.—  
 G1-417. 36 inch, per yard..... .18

**ANCOLA FLANNELETTE**

Angola Shirting Flannelette, assorted designs of checked patterns in dark colorings—  
 G1-418. 28 inch, per yard..... 10  
 G1-419. 28 " " ..... .12 1/2

**SILK STRIPED FLANNELETES**

Silk Striped Flannelette, cream ground, with neat pink or blue stripes, 28 inch, per yard... .12 1/2  
 Scotch and English Silk Striped Flannelettes, cream grounds, with neat white, pink or light blue stripes, specially suited for negligé shirts and ladies' and children's wear, fast colors, 28 inch, per yard..... .15 .20

**DYED FLANNELETES**

Superior Quality of Canadian Dyed Saxony Flannelettes, soft pure finished cloths, entirely void of any dressing, in perfectly plain color of pink, blue or white—  
 G1-420. 30 inch, per yard..... .08 1/2  
 G1-421. 32 " " ..... .10  
 G1-422. 34 " " ..... .12 1/2  
 "Horrockses" Special Quality of English Dyed Saxony Flannelette, beautiful finished cloth, gives perfect satisfaction in washing, in plain colors of pink, blue or white—  
 G1-423. 36 inch, per yard..... .16  
 Heavy Quality of Plain White English Flannelette, well napped, no dressing—  
 G1-424. 36 inch, per yard..... .20  
 Plain Grey Flannelette, clear color, well napped—  
 G1-425. 36 inch, per yard..... .12 1/2

**PRINTED WRAPPERETTES**

Canadian Printed Wrapperette, in a choice range of designs and colorings, suitable for ladies' and children's wear, in colors of red and black, pale blue and white, royal blue, garnet, black and white, navy and white, red and white, green and white, also cream ground—  
 G1-430. 28 inch, per yard..... .09

Twill Cashmere Finished Wrapper Flannelettes, choice range of printed designs, suitable for waists, kimonas, house wrappers, and children's wear, in colors of cream and black, navy blue and white, red and white, pale blue and white, black and white, green and white, cream and blue—  
 G1-431. 28 inch, per yard..... .12  
 Heavy Printed Velour Cloth, for kimonas or slumber gowns, very soft, in colors of navy, red, pale blue, pearl grey and fawn—  
 G1-432. 28 inch, per yard..... .14  
 English Reversible Printed Flannelettes, neat checked designs or floral patterns, in black and white, also red and black—  
 G1-433. 28 inch, per yard..... .16  
 English Printed Flannelettes, in a large range of tartan plaid designs, in large variety of coloring  
 G1-434. 28 inch, per yard..... .12 1/2  
 Heavy Cotton Eiderdown Soft Finished Cloth napped on both sides, assorted in pink and white, blue and white, or red and white—  
 G1-435. 27 inch, per yard..... .16  
 Extra Heavy Quality of Reversible German Plaid Printed Flannelettes, large range of coloring suitable for kimonas and house gowns, etc.—  
 G1-436. 28 inch, per yard..... .22  
 Heavy German Velours, soft finished cloth, printed in the latest Parisian designs, in colors of red, navy, black, brown, green, also black and white—  
 G1-374. 31 inch, per yard..... .24

# FALL AND WINTER DRESS GOODS

The Eaton Dress Goods Store is known from coast to coast for its magnificent display of everything that is new and stylish in dress fabrics. Every quarter of the globe is drawn on for the supply, from the British Isles to France, Germany, Italy, Switzerland and Japan. Only the most worthy goods and best that can be personally procured is allowed to enter their store.

The immense strides made in the dress goods section has given us the biggest department and greatest display of staple and novelty fabrics in the country. From time to time during the season new ideas in dress fashions fast as they appear find their way here for you.

Every mail order shopper has the privilege of a selection from such a stock. We invite your approbation—many lines in stock we do not catalogue. If you do not see what you want in our list submit a request and we will cheerfully furnish samples.

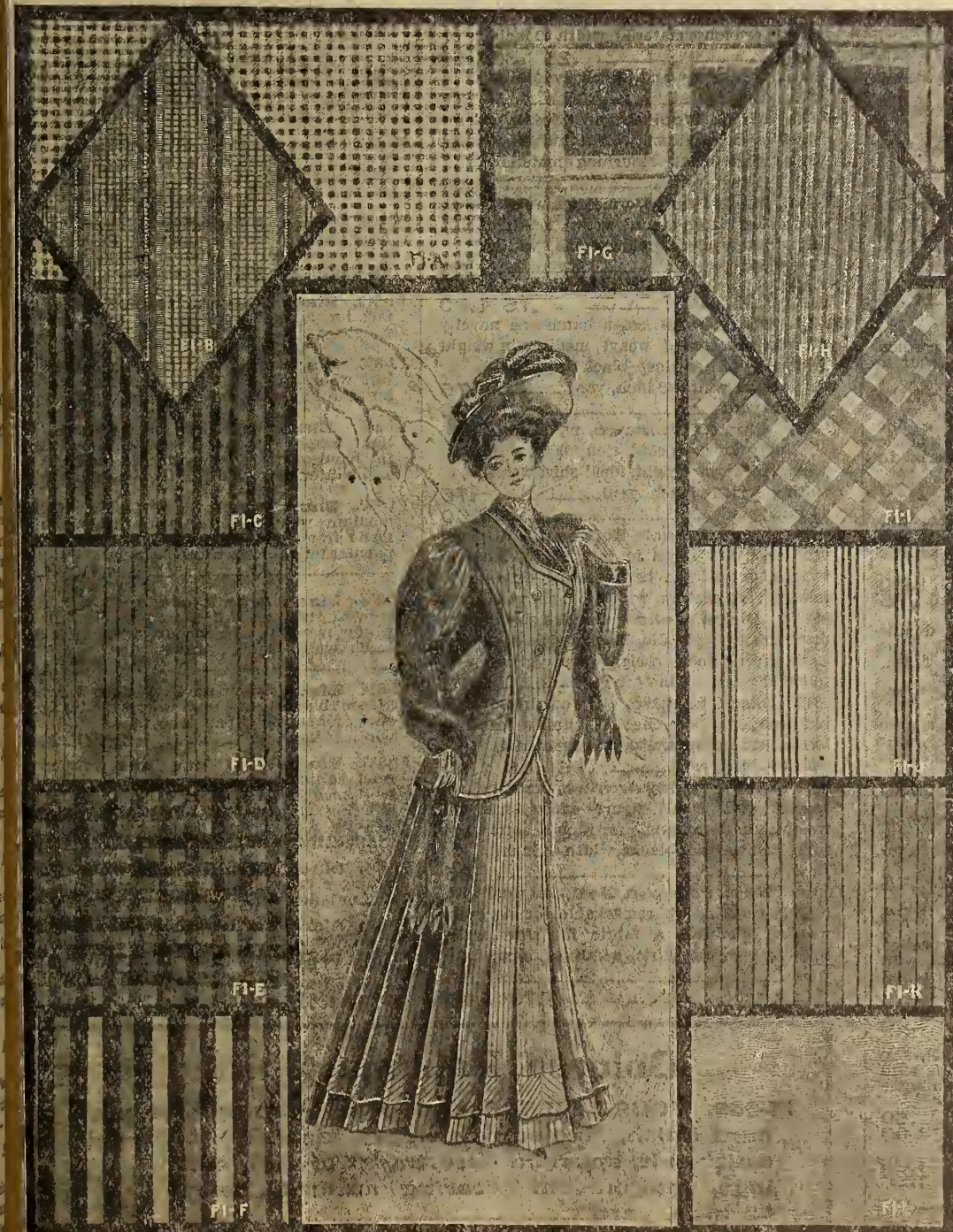

- F1-A. Shepherd Checks, assorted sizes,  
40 in..... **.25 .35**  
42 in..... **.50 .75**
- F1-B. Striped Tweed, newest colorings, 52 in., yard..... **1.50**
- F1-C. Fancy Striped Suiting, fall colorings, 44 in., yard..... **1.25**
- F1-D. Fancy Worsted Suiting, dark shades, 58 in., 7 yd. costume lengths, each..... **22.50**
- F1-E. Fancy Worsted Mixed Shadow Check, 58 in., 7 yd. costume lengths, each..... **22.50**
- F1-F. Fancy Two and Three Tone Shadow Striped Worsteds, 58 in., yard..... **1.25**
- F1-G. 42nd Clan Tartan, all wool, good suiting weight, 40 in., yard **.50**  
46 in., yard..... **.75**
- F1-H. Tweed Suiting, dark colorings, with white hair lines effect, 44 in., yard..... **1.00**
- F1-I. Fancy Check Tweed, light weight, novelty colorings, 44 in., 9 yd. costume lengths, ea. **13.50**
- F1-J. Striped Worsteds, dark colorings, two and three toned, 45 in., 8 yd. costume lengths each..... **12.50**
- F1-K. Self Colored Shadow Stripe Effects, new fall colorings, 45 in., 8 yd. costume lengths, each..... **15.00**
- F1-L. Fancy Wool Melrose, handsome novelty in medium weight, very attractive dress fabric, swell new fall colorings, rich silky pebble weave in self-colored wavy effect, beautiful style, 44 in., yard..... **1.00**

We do not sample costume length suitings.

# BLACK DRESS FABRICS

## Mourning Dress Hints

The Mourning Dress Materials are not limited to one or two dress fabrics. There are many pretty weaves that can be worn for such occasions—Wool Crepe Cloth, Crepe-de-Chine, Voiles, Albatross, Henriettas, Armures, San Toy, Poplins. For tailoring—Panamas, Serges, Llama, Cheviots and Venetians are the correct styles.

- F1-821. Black Wool Voile**, still retains its wonderful popularity as one of the leading fabrics of the times, made of pure hard twisted fine spun yarn in fine and medium mesh, plain effects, the greatest vogue for stylish handsome street costumes and separate dressy skirt, width 44 inch, yard..... **.60 .75 1.00 1.25**  
Chiffon weight, yard..... **1.00**
- F1-822. Black Etamine Voile**, a heavier coarse weave and mesh, this material accordion plants beautifully and readily adapts itself to braid trimmings, width 44 inch, yard..... **.85 1.00**
- F1-823. Black French Eolienne**, a fine lustrous high silk finished wool and silk fabric with poplinette cord effect, firm material in light pleasant weight, delightful for draping, width 43 inches, yard.... **.75 1.00**
- F1-824. Black Wool Crepe-de-Chine**, this material is a dull and distinct crepe weave that makes it a very desirable mourning dress fabric though not used exclusively for that purpose, 44 inch, yard..... **.75 1.00**  
With fancy silk embroidered design, yard **.75**
- F1-825. Black Crepe-de-Paris**, a double width silk and wool fabric, distinct crepe weave with elegant soft and lustrous finish, suitable cloth for evening gown or street costume, 44 inch, yard.... **.75 1.00 1.25**
- F1-826. Black Silk Crepe-de-Chine**, a pure soft indistinct crepe weave, all silk, light chiffon weight, one of the most stylish fabrics for fancy evening or dinner gown, width 44 inch, yard..... **1.50 2.00**
- F1-827. Black San Toy**, a novelty dress fashion with fine close, firm cord effect, made of silk and wool, and in a weight heavy enough for shirt waist suits or separate stylish skirts, width 42 inch, yard..... **.75**  
Superior quality in softer, lighter weight, 44 inch, yard..... **1.25**
- F1-828. Black Sublime**, frequently called Gloria Silk, a silk and wool material with lustrous finish that is soft and clinging and very popular for sunburst skirts, shirt waists or linings, width 42 inch, yard..... **.75**  
44 inch, yard..... **1.00**
- F1-829. Black Henrietta**, in all wool; also silk and wool, a medium weight fabric with soft lustrous finish, very popular for handsome mourning costumes, all wool, jet or blue black, width 43 inch, yard..... **.50**  
44 inch, yard..... **.75 1.00**  
Silk and wool, jet black, width 42 inch, yard..... **1.00**  
45 inch, yard..... **1.25 1.50**
- F1-830. Black Wool Cashmere**, soft all wool material, width 37 inch, yard..... **.28**  
42 inch, yard..... **.35**

- F1-831. Black Serge Cashmere**, slightly heavier than cashmere, with fine even twill, width 42 inch, yard..... **.35**
- F1-832. Black Nun's Veiling**, a dull finished material, very desirable for mourning wear, light texture, plain surface, width 39 inch, yard..... **.25**  
41 inch, yard..... **.35**
- F1-833. Black Albatross**, an all wool soft clinging fine crepe weave fabric, adapted for any season, width 44 inch, yard..... **.50**
- F1-834. Black Brilliantine Lustre**, highly finished, hard firm weave, bright sheen, and made of pure mohair yarn, excellent shirt waist suiting or blouse material, width 42 inch, yard..... **.25 .35 .50**  
Superior quality and finish, width 48 inch, yard..... **.75**
- F1-835. Black Wool Crepe Cloth**, dull finished fabric, medium weight indistinct crepe weave, rich black mourning material, width 44 inch, yard..... **1.00**
- F1-836. Black Poplin**, a medium weight fabric all wool, with cross cord weave, making a firm and durable cloth for a costume, width 43 inch, yard. .... **.50**  
Extra weight and quality, 45 inch, yard..... **.75 1.00**
- F1-837. Black Poplina**, a handsome novelty all wool soft corded weave, medium in weight with silk finish, a deep black dressy costume cloth, width 45 inch, yard..... **.75**  
46 inch, yard..... **1.00**
- F1-838. Black Poplinette**, an all wool exceedingly fine cross cord, rich black, close even weave, medium weight, ideal shirt waist suiting, width 45 inch yard..... **.75**  
46 inch, yard..... **1.00**
- F1-839. Black French Redfern**, a diagonal cord with silk finish in soft weave, medium weight, one of the best wearing dress fabrics, very popular, width 45 inch, yard **.75**
- F1-839½. Black Mohair Cord**, a strong wiry dress suiting, splendid black, with a curious cord effect, good weight and gives splendid wear, width 44 inch, yard..... **.75**
- F1-840. Black Armure**, all wool dress fabric, in fine fancy pebble effect, silk finish, beautiful black, firm weave, stylish street material, width 44 inch, yard..... **.75 .85 1.00**
- F1-841. Black Fancy Armure**, pretty pebble weaves with small figure effects, medium weight, smart materials for Eton or shirt waist suits, rich superior blacks, width 44 inch, yard..... **.85**
- F1-842. Black Prunella Cloth**, all wool with high lustrous finish, remarkable for its great wearing qualities, a fabric for shirt waist suits or separate skirts, width 42 inch, yard..... **.50**  
45 inch, yard..... **.75 1.00**

- F1-843. Black Panama Cloth**, medium weight, all wool, soft finished, close twisted yarn, small interwoven canvas weave, a fabric much sought after for general utility dresses or shirt waist and Eton suits, width 45 inch, yard..... **.75**  
47 inch, yard..... **1.00**  
Medium hard finish, 42 inch, yard..... **.50**
- F1-844. Black French Coating Serge**, a fine even smooth twill, made of soft yarn, good black, width 40 inch, yard..... **.35**  
42 inch, yard..... **.50**
- F1-845. Black Coating Serge**, English make, from pure worsted yarn, medium twill, good suiting weight, one of the most staple fabrics for travelling or business costumes, width 44 inch, yard..... **.75**  
48 inch, yard.... **.85** 52 inch, yard... **1.00**
- F1-846. Black Etamine Serge**, fine woolly finished cloth, gives the best of wear, strong firm weave, width 41 inch, yard... **.35**  
42 inch, yard..... **.50**
- F1-847. Black Campbell Twill Serge**, good weight, hard smooth finish, coarse twill, width 40 inch, yard..... **.35**  
45 inch, yard..... **.50**
- F1-848. Black Admiralty Storm Serge**, heavy weight rough material, for all round good hard wear in tailored gowns and separate skirts, width 54 inch, yard..... **1.00**
- F1-849. Black Cravenette**, fine twilled surface for tailored suits or rain coats, medium weight, width 60 inch, yard..... **1.00 1.25**
- F1-850. Black Llama Cheviot**, made of fine soft wool with dull finish, excellent material for tailoring, width 52 inch, yard **1.00 1.25**
- F1-851. Black Chiffon Broadcloth**, fine light weight cloth, soft suede finish, suitable for handsome tailored costumes for fall and winter wear, width 52 inch, yard.... **1.25**
- F1-852. Black Boxcloth or Ladies' Cloth**, medium weight suiting with bright finish, made from fine pure soft wool, superior dye, popular tailor cloth, width 52 inch, ..... **1.00 1.25**
- F1-853. Black Broadcloth**, good weight for tailored suits or skirts, fashionable fall and winter material, rich velour finish, rich deep black, width 52 inch, yard..... **1.50 1.75 2.00**
- F1-854. Black Austrian Broadcloths**, magnificent black, in soft pure wool, superior finish, either for suits or separate coats, width 54 inch, yard..... **2.50 3.00**
- F1-855. Black Wool Venetians**, soft pure all wool suitings, smooth finish, with indistinct twill, medium weight, rich black, good tailoring fabric, width 42 inch, yard..... **.50**  
Heavier weight and superior quality, width 52 inch, yard..... **1.00**
- F1-856. Black Vicuna Cloth**, plain all wool weave, good suitable for men's suits or ladies' coats, width 56 inch, yard **2.50**
- F1-857. Black Suiting Serge**, men's suiting or ladies' coating, fine twill, smooth finish, width 56 inch, yard..... **2.00 2.25**
- F1-858. Black Silk Crepe**, for trimming purposes, width 28 inch, yd **.75 1.00 1.50**

## Colored Panama Suiting

**F1-659. "OUR LEADER,"** made of all pure worsted yarn, hard finish, fine canvas weave, ideal fabric for shirt waist suit, splendid assortment of best colorings, magnificent wearing material, width **.35**  
42 inch, yard.....

In ordering samples state as nearly as possible style, color and price required.

# Colored Dress Materials and Suitings

Broadcloths and Venetians are again the leading vogue for tailored gowns, other very popular weaves are anamas, chevots and Worsteds for fashionable suits.

Medium Weight Fabrics this season are greatly in demand for the Eton and shirt waist suits, etc., such as Wool Poplins, Prunella Cloths, Wool Annures, Kharantha and Poplina suitings, Melrose and Henriettas.

The High Class Fancy Evening, receptions, wedding or street costume is shown mostly in lovely Silk and Wool Crepes, all kinds of Crepe-de-Chine, Silk and Wool Eoliennes, San Toys, Sublimes and Voiles.

Crems again have a strong claim to leadership. Made in all the silk and wool effects, also in Serges, Brilliantines, Albatross, Panamas, Bedford Cords and Cashmeres.

We lay special stress on the quality and perfection of the dye attained in the deep rich tones of the new colorings.

## Light Weight Wool and Silk and Wool Dress Fabric

- 860. **Colored French Wool Voile**, pretty wine weave, hard twisted yarn, medium mesh, extremely stylish for handsome evening or street costumes, leading colorings, width 4 inch, yard ..... **.50 .75**
- 861. **Colored Eolienne**, silk and wool dress fabric, a fine poplinette cord, firm and light, sheer, clinging, lustrous finish, pretty variety of street and evening shades, width 4 inch, yard ..... **.75 1.00**
- 862. **Colored Sublime**, also known as Gloria, highly finished plain silk and wool weave, light weight dress or lining material, smart and stylish, all leading shades, width 42 inch, yard ..... **.75**
- 863. **Colored Silk Crepe de Chine**, a double width fabric with indistinct crepe weave medium finish, soft texture, light weight, light and medium colorings in dainty shade effects, delightful and pleasing fancy costume fabric, 44 inch, yard ..... **1.50**
- 864. **Colored Fancy Wool Crepe de Chine**, all wool with stylish embroidered work, novelty effect, pretty colorings, width 42 inches, yard ..... **.75**
- 865. **Colored Silk and Wool San Toy**, silk and wool dress cord, nice weight for shirtwaist suits, close crisp weave, complete range of new season's colorings, width 42 inch, yard ..... **.75**

## Cream Materials

- F1-866. **Cream Nuns' Veiling**, all wool, good to wash, for dresses, blouses, etc., 39 inch, yard..... **.25** 41 inch, yard... **.35**
- F1-867. **Cream Albatross**. Little heavier than a veiling, similar finish, all pure wool, popular for dresses and shirtwaists, width 43 inch, yard ..... **.50**
- F1-868. **Cream Lustre or Brilliantine**, bright, lustrous finish, made of mohair yarns, washes nicely. A favourite fabric for shirtwaist suits, blouses, etc., width 38 inch, yard..... **.25** 41 inch..... **.35** 42 inch..... **.50** Superior qualities, 46 inch..... **.75 1.00**
- F1-869. **Cream Sicilians**, good weight fabric, coarse, lustrous sheen mohair yarns, strong, durable, 42 inch, yard..... **.50 .65**
- F1-870. **Fancy Cream Waistings**, made of wool and silk in small, neat designs, used either for dresses or shirtwaists. width 38 inch, yard..... **.50** 43 inch..... **.75**
- F1-871. **Cream Silk Crepe de Chine**, indistinct crepe weave, very light weight, beautiful brilliant finish, superb fabric for fancy evening, reception or wedding costumes, width 44 inch, yard..... **1.50**
- F1-872. **Cream Fancy Crepe de Chine**, all wool dress or blouse fabric, with embroidered silk design, fetching for evening or wedding gown, width 42 inch, yard..... **.75**
- F1-873. **Cream Wool Voile**, a handsome interlocked canvas weave, sheer open mesh, all wool, favorite evening dress fabric, width 44 inch, yard..... **.50. 75**
- F1-874. **Cream Sublime or Gloria**, a rich, brilliant satin finished silk and wool fabric, will not cut easily elegant and dressy in costumes, shirtwaists; also a serviceable lining material, width 42 inch, yard..... **.75**

- F1-876. **Cream San Toy**, silk and wool cord effect, good shirtwaist suit weights, width 42 inch, yard..... **.75**
- F1-877. **Cream Eolienne**, light-weight, lustrous cord in silk and wool, rich elegant finish, semi-sheer weave, width 40 in., yard 43 inch, yard..... **.75 1.00**
- F1-878. **Cream Poplin**, all wool, hard corded weave, medium weight dress fabric, width 42 inch, yard..... **.50**
- F1-879. **Cream Bedford Cord**, all wool, heavy straight cord, useful for infants' cloaks, blouses, etc., width 42 inch, yard..... **.50 .75**
- F1-880. **Cream Panama**, all wool dress fabric, canvas mesh, hard finish. 42 inch, yard..... **.50** Soft finish, 45 inch, yard..... **.75**
- F1-881. **Cream Wool Serge**, fine Australian wools, wash well, fine and medium coating twills, width 40 inches, yard..... **.35** 42 inch, yard..... **.50** Heavier make, 44 inch, yard..... **.75** 48 inch, yard..... **.85** 52 inch, yard..... **1.00**
- F1-882. **Cream Serge**, Campbell twill, hard wiry weave, durable dress fabric, width 40 inch, yard..... **.35** 45 inch, yard..... **.50**
- F1-883. **Cream Etamine Serge**, rough, woolly finish, all wool dress serge, width 41 inches, yard..... **.35** 42 inch, yard..... **.50**
- F1-884. **Cream Ladies' Cloth**, all wool, good medium weight, chiffon finish, 51 inch, yard..... **1.50**

## Colored Dress Fabrics

### Medium Weight Materials

- F1-885. **Colored French Poplin**, a medium sized cross cord in close twisted yarns, all pure wool, particularly nice fabric for dresses or skirts, good colorings for fall and winter, width 42 inch, yard..... **.50**
- F1-886. **Colored Armure**, a soft finished all wool fancy cord, made in the new fall colorings, a weight that commends the material for street costumes, width 42 inch, yard... **.50**
- F1-887. **Colored Ondulene**, a stylish dress fabric for street gowns, medium weight with crisp finish in small fine pebble weave, made of Australian wool, beautiful range of best and leading shades, width 41 inch, yard.. **.75**
- F1-888. **Colored Kharantha Suiting**, soft wool weave with fancy corded effect, medium weight fabric, ideal cloth for shirt waist suit, leading desirable colorings, width 43 inch, yard..... **.75**
- F1-889. **Colored Prunella Cloth**, an all wool fabric with bright satin finish, medium weight, undoubted good wear, most approved shades for dresses or shirt waist suits, width 42 inch, yard..... **.50**
- F1-890. **Colored Panama Suitings**, made of hard twisted worsted yarn, tough and durable fabric, wears exceptionally well, popular for all seasons, colors are in the most serviceable shades, widths 42 inch, yard **.50**

## Crepe de Chine Special

**F1-875. Colored Wool Crepe de Chine**, the vogue this season for fancy street or evening costumes. A pure wool crepe weave in medium weight cloth. All leading, dark, medium, and light shades, black and cream included, 42 inches wide. We have sold thousands of yards of this beautiful fabric for more money notwithstanding the sharp advance in the cost of this line. Out of town shoppers benefit equally with the city people. At wonderful price, per yard...

**.47**

In ordering samples state as nearly as possible style, color and price required.

# Dress Goods Department.

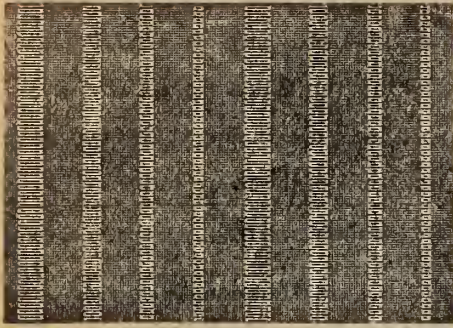

F1-M. Black Fancy Silk and Wool Novelty, 44 inch, yard. 2.00

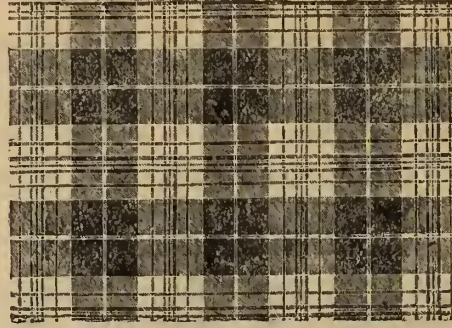

F1-N. Fancy Black and White Wool Overcheck, 43 inch, yard. .75

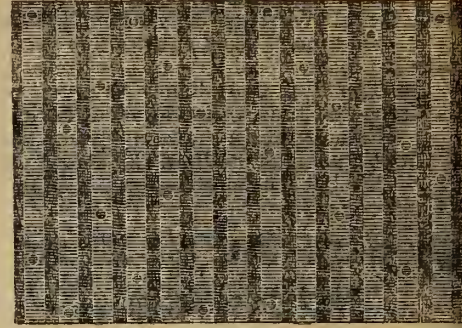

F1-O. Black Fancy Silk and Wool Novelty, 44 inch, yard. 1.75

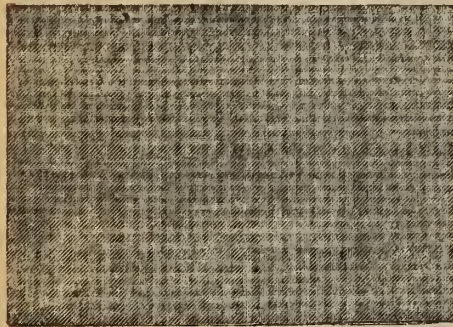

F1-P. Wool Tweed Suiting, assorted colorings, 52 inch, yard. .85 1.00 1.25

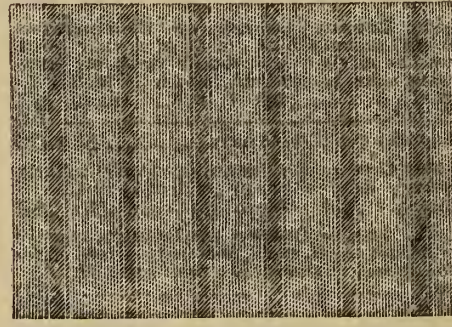

F1-Q. Stripe Tweed Suiting, assorted shades for fall, 52 inch, yard. .85 1.00 1.25



F1-R. Fancy Tweed, stylish new fall colorings, 52 inch, yard. .85 1.00

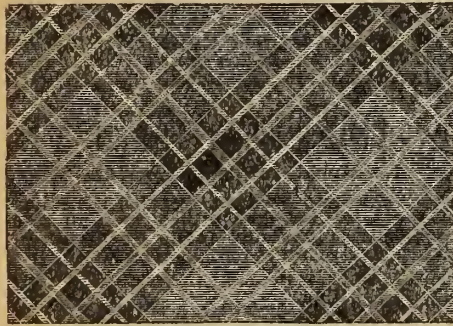

F1-S. Scotch Tartan, all wool, assorted clans, 40 inch, yard. .50 45 inch, yard. .75



F1-T. Colored French Wool Delaines handsome new designs, assorted colorings, washable, width 30 inches, yard. .35 With satin stripe. .60

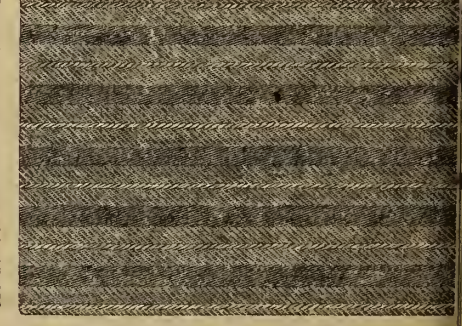

F1-U. Stripe Worsted, nobby, new effects and colorings, 52 inch, yard. 1.50

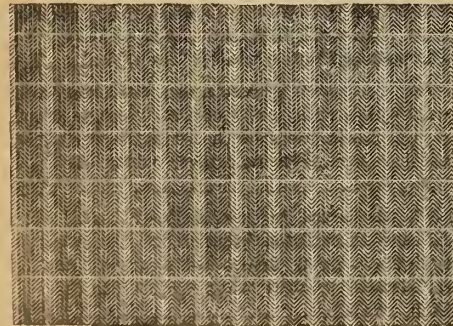

F1-V. Fancy Check Suiting, assorted effects, 52 inch, yard. 1.00 1.25

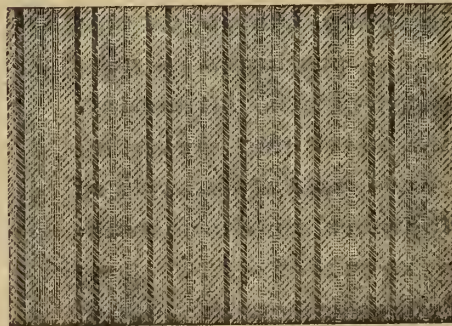

F1-W. Fancy Self Colored Stripe Tweeds, all wool, 44 inch, yard. .75

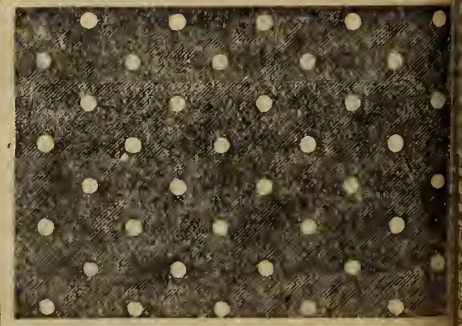

F1-X. Wool Delaine, assorted spots, navy black, etc., grounds, 30 inch, yard. .35

In ordering samples state as nearly as possible style, color and price required.

Estimates. Styles and Order Forms for Dresses, Waists, Coats, Suits, etc., on application to Dressmaking Dep

**Colored Dress Fabrics** (Continued)

- 891. **Colored Panama**, a soft weave, made of fine Australian wool, medium weight and greatly in demand for general utility dress, suit or skirt, best shades of navy, brown, green, red, cream and black, width 45 inch, yard..... **.75**  
heavier weight, 47 inch, yard..... **1.00**
- 892. **Colored Cashmere**, all wool, soft finish, dark, medium and evening shades, width 37 inch, yard..... **.28**  
42 inch, yard..... **.35**
- 893. **Colored Henrietta**, an all wool medium weight fabric, soft velour finish, very popular for dresses, house gowns, or shirt waists, leading dark, medium, and light evening shades, width 43 inch, yard..... **.50**  
Colors navy, brown, red, green, cream, only, width 44 inch, yard..... **.75**
- 894. **Colored Cashmere Serge**, an all wool material with fine smooth twill, serviceable for misses' and children's dresses, colors navy, brown, green, red, width 42 inch, yard..... **.35**
- 895. **Colored Nun's Veiling**, a dull finished light weight all wool fabric, useful for torme veils or dresses, colors navy, red, brown, green, also light evening shades, width 9 inch, yard..... **.25**  
Evening shades and navy only, width 11 inch, yard..... **.35**
- 896. **Colored Brilliantine Lustres**, made of English mohair yarns, high lustrous finish, best staple colorings, including evening shades of sky, pink, pearl grey, light green, cream, width 42 inch, yard..... **.35**  
Mid and dark colorings only, cream included, yard..... **.50**  
Navy and cream only, yard..... **.25**

**SPECIAL!**

**FANCY TWEED SUITINGS**

**F1-902.** We cannot say enough about this line of Dress Tweeds, made in colorings and patterns that you see in the highest priced materials of their kind—strong, sturdy weaves they are—unequalled for a stylish business or street costume, width 42 inch. Yard **.33**

**Mantlings, Coatings, Sealettes and Bearcloths**

- F1-903. Covert Coating**, a two toned fawn twilled effect for coats, width 56 inch, yard..... **1.50**
- F1-904. Beaver Cloth**, plain weave, good heavy weight, in colors navy, red, brown, myrtle, fawn, black, width 54 inch, yard..... **.85 1.00 1.25**
- F1-905. Beaver Cloth**, superior finished mantle fabric, heavy weight, colors brown, myrtle, navy, fawn, black, width 54 inch, yard..... **1.50**  
Black only, width 54 inch, yard..... **2.00**
- F1-906. Fancy Tweed Coatings**, swell new stylish colored effects, plaids, etc., in brownish, green and other pretty mixtures, stunning materials for coats, mantles, etc., width 54 inch, yard..... **1.25 1.50**
- F1-907. Cream Bear Cloth**, heavy wavy curl, rich silky pile, for children's or infants' coats, caps, muffs and trimmings, width 48 inch, yard..... **1.75 2.00 2.50 3.00 3.50**
- F1-908. Black Astrachan Cloth**, perfect imitation of Persian lamb, width 48 inch, yard..... **2.50 3.50**  
Grey, width 48 inch, yard..... **2.50**
- F1-909. Brown Sealette**, a handsome soft silk pile for mantles or trimmings, width 48 inch, yard..... **3.00 5.00 8.00**
- F1-910. Wool Frieze**, coarse heavy all wool material for mantles or overcoats, grey or black, width 54 inch, yard..... **1.00 1.25**

**Serges** (Continued)

- F1-914. Admiralty Serge**, heavy weight, coarse finished homespun effect, won't wear glossy, stands rough usage, smart tailoring material, unequalled for tailored suits or separate skirts, navy and black, width 54 inch, yard..... **1.00 1.25**
- F1-915. Cheviot Suiting**, all wool, good suiting weights, coarse indistinct woolly twill, navy and black, width 52 inch, yard..... **.85 1.00 1.25**
- F1-916. Llama Cheviot**, a finetwilled, all wool, soft finished suiting, navy and black, width, 52 inch, yard..... **.00 1.25**
- F1-917. Plain Cravenette**, fine cashmere twill, all wool, splendid suiting fabric or rain coat cloth, navy and black, width 60 inch, yard..... **1.25**
- F1-918. Two Toned Cravenette**, close, fine weave, smooth finish, in tones of grey, green, fawn and bronze, showerproof, for dresses or raincoats, width 60 inch, yard..... **1.25**
- F1-919. Men's Waterproofing**, good heavy-weight fabric for coats, Oxford grey, width 60 inch, yard..... **2.50**

**Plaids, Shepherds' Checks, Moreens and Tweeds**

- F1-920. Shepherds' Checks**, assorted sizes, black and white, dress or blouse fabric, width 40 inch, yard..... **.25 .35**  
42 inches, yard..... **.50 .75**
- F1-921. Clan Shepherds' Checks**, soft, all wool fabrics, widths 40 inches, yard..... **.50**  
45 inch, yard..... **.75**
- F1-922. Fancy Colored Plaids** for school dresses, etc., assorted colorings, width 37 inch, yard..... **.25**
- F1-923. Fancy Tartans**, pretty stylish colorings for dresses, etc., width 40 inch, yard..... **.35**
- F1-924. Wool Clan Tartans**, all leading clans, very popular shirt waist suitings or for dressy skirts, widths 40 inch, yard..... **.50**  
45 inch, yard..... **.75**
- F1-925. Black Moreen**, for underskirts, watered effect, hard wiry finish, width 38 inch, yard..... **.50**
- F1-926. Moriette**, navy, red, green, black, bright lustrous finish for underskirts, width 40 inch, yard..... **.50**
- F1-927. Black Moriette**, fine superior quality, width 40 inch, yard..... **1.00**
- F1-928. Fancy Fall Tweeds**, Special cloth, made in a wide range of smart effects and colorings, wear guaranteed, look very pretty in becoming tailored suits, width 39 inch, yd. **.28**  
width 42 inch, yard..... **.48**

**Men's and Boys' Suitings**

- F1-929. Halifax Tweed**, all wool, plain grey and brown twilled material, strong, durable, the thing for boys' or for men's working trousers, width 27 inch, yard..... **.35**
- F1-930. Navy Serge**, all wool, splendid wearing material for boys' wear, width 27 inch, yard..... **.40**
- F1-931. Suiting Serge**, pure worsted coating twill, makes grand men's suits, in black, width 56 inch, yard..... **2.00**  
Navy and black, yard..... **2.50**
- F1-932. Black Vicuna Cloth**, plain weave, soft pure wool, ideal suiting, width 56 inch, yard..... **2.50**

**SPECIAL!**

**F1-897. COLORED VENETIAN CLOTH.** This splendid All-Wool Tailor Suiting Measures 52 inches in width, made of pure wool and yarn dyed by the noted French process. Rich Velvety finish; plaits and tailors easily. Exact weight, and comes in the newest Fall and Winter Colorings, including black. Biggest kind of value when you consider the good quality. Per yard **.69**

**Colored Broadcloths and Venetians**

- F1-898. Broadcloths**, a medium weight suiting, made of fine, pure wool, dyes that are everlasting, rich, soft, silky pile; shown in apple colorings for fall and winter suits, width 52 inch, yard..... **1.00 1.25**  
heavier weight in dark staple shades for coats or suits, width 52 inches, yard..... **1.50**
- F1-899. Chiffon Broadcloth**, a beautiful, soft, light weight tailored suiting, finest quality wool in best French dye and comes in a swell range of latest colorings; great favorite for stunning costumes, width 51 in., yard **1.25**  
with self-colored shadow stripe effects, width 46 in..... **1.25**
- F1-900. Colored Venetian Cloth**. A fabric or tailored or shirtwaist suits and skirts, somewhat similar to broadcloth in appearance and weight, but with fine, almost invisible, twill; wears splendidly; good range of stylish colorings, width 44 inch, yard..... **.50**
- F1-901. Colored Venetian**, good suiting weight, pure wool, superior dyes, rich colorings, swell range of new and popular shades, width 52 inch..... **1.00**

**Colored Serges, Cheviots, Cravenettes, Etc.**

- F1-911. Colored Coating Serge**, all wool, fine smooth twill, excellent to wear, staple colorings, width 40 inch, yard..... **.35**  
42 inch, yard..... **.50**
- F1-912. Navy Estamine Serge**, rough, woolly finish, all wool dress fabric, grand material to wear, width 41 in., yd. **.35**  
42 inches, yard..... **.50**
- F1-913. Navy Campbell Twill Serge**, wide hard wale, smooth finish, strong and durable, width 40 inch, yard..... **.35**  
45 inch, yard..... **.50**
- F1-913½. English Coating Serge**, made from the very best botany wool, firmly twisted, medium twill, splendid suiting for fall and winter, colors navy, green, red, width 44 inch, yard..... **.75**  
Navy and red, 43 inch, yard..... **.85**  
Navy, green and red 52 inch, yard..... **1.00**

In ordering samples, state as nearly as possible style, color and price required.

# Silks, Satins and Velvets

YOU would appreciate a visit to **Our Famous Silk Section.** Stacks of silks where every novelty finds a full representation. Piles upon piles of beautiful staple and fancy weaves brought from the world's greatest silk centres, France, Italy, Switzerland and Japan, and bought in such immense quantities that will enable you to understand the phenomenally low prices prominently displayed all over the Silk Section.

## Colored Silks

- F2-501. **Colored Taffeta**, superior quality and heavy weight, rich finish and a splendid weaver, all leading colors, 20 inch, yard... **.75**
- F2-502. **Shot and Two Toned Taffeta**, very popular for dresses, waists, linings and underskirts, 17 color combinations, heavy weight with rich lustrous finish, 20 inch, yard... **.75**
- F2-503. **Colored Paillette**, soft, clinging, dressy, bright finish silk, mat weave, very suitable for street, evening or bridal costumes, all the latest shades, 20 inch, yard... **.75**
- F2-504. **Colored Louise**, same weave as above, but with a rich crisp finish and deep lustre, durable and stylish for dresses and waists, 20 inch, yard... **.75**
- F2-505. **Colored Sappho Silk**, has rich lustrous satin finish, nice medium weight, very fine weave, every new and wanted shade, especially suitable for party dresses and waists, 20 inch, yard... **.75**

## Fancy Colored Silks

- F2-507. **Fancy Colored Taffeta**, soft finish, ensuring good wear, handsome designs and colorings, in plain stripes, brocades and rich satin barred effects, superior quality and dye, for waists and dresses, width 20 inches, yard... **1.00**
- F2-508. **Fancy Colored Taffetas**, good weavers, fine weaves and guaranteed dyes, a splendid range of new designs and two-toned colored effects in stripes and conventional patterns, extraordinary value, lovely for dresses and waists, width 20 inches, yard... **.75**
- F2-509. **Novelty Plaid Silks**, the correct waisting fabric for fall and winter, comes in soft taffeta weaves and delightful color harmony, all popular clans in both lines, 19 inch, yard... **.50**  
Special quality, 20 inch, yard... **.75**
- F2-510. **Checked Taffetas**, in black and white and navy and white. This ever popular novelty silk is again to the fore, we offer you a big range to select from and in qualities you'll be glad to have, yard... **.50 .75**
- F2-511. **Fancy Colored Tamoline**, in plain stripes and checks, washable and good wearing qualities, all good shades, 20 inch, yard... **.39**

## Fancy and Plain Cream and White Silks

- F2-512. **White Satin Broches**, new and pretty designs, width 20 in., yard **1.00 1.25**
- F2-513. **Silk Poplin and Bengaline**, corded weave, waist or dress silk, cream and white, width 21 inch, yard **.75 .85 1.00**
- F2-514. **Taffeta Silk**, cream, ivory and white, superior quality, heavy weight, 20 inch, yard... **.75**
- F2-515. **Louise Silk**, a dull finished silk, makes pretty dresses or waists, cream, ivory and white, width 20 inches, yard... **.75**
- F2-516. **Paillette** soft dressy silk, beautiful finish, cream, ivory and white, width 20 inch, yard... **.75**
- F2-517. **Liberty Silk**, a bright lustrous satin finished dress silk, cream, ivory and white, width 20 inch, yard... **.75 1.00**
- F2-518. **Merveilleux Silk**, twilled satin finished dress silk, cream and white, width 21 inch, yard... **.65**

## TAFFETA AND TAMOLINE SILK

F2-506. At 50c a yard we will furnish you with a grade of Taffeta and Tamoline Silk that for fineness of weave, heavy weight, perfect colorings, soft mellow finish, combined with excellent wearing qualities, are "peers in their class." These are made specially for us and cannot be equalled at the price elsewhere. Come in black, white, cream and every good and wanted shade, suitable for dresses, waists, skirts and coat linings, width 20 inches, yard... **.50**

## Black Silk Fabrics

- F2-520. **Black Tamoline**, finest quality, made specially for us, soft finish, good weight and fine weave, excellent for dresses, waists and linings, 20 inch, yard... **.50**
- F2-521. **Black Taffeta**, a silk that leads for general wear and always in great demand, width 20 inch, yard... **.50**  
High qualities and finish, 21 inch, yard... **.65 .75**
- F2-522. **Black Chiffon Taffeta**, beautiful soft oil finished dress silk, delightful silk for costumes, width 20 inch, yard... **.75**  
22 inch, yard... **1.00 1.25**
- F2-523. **Black Paillette**, lustrous finished dress silk, mat weave, width 20 inch, yard... **.75**  
Heavier weight, 21 inch, yard... **1.00**
- F2-524. **Black Louise**, a dull lustrous finished silk fabric, popular for gowns, width 20 inch, yard... **.75**  
Heavier weight, width 21 inch, yard... **1.00**
- F2-525. **Black Satin Merve**, soft twilled dress silk, makes pretty shirt waists or costumes, width 20 inch, yard... **.50 .65 .75**
- F2-526. **Black Sappho**, rich brilliant satin finish, favorite silk for street or evening gowns, width 20 inch, yard... **.75**
- F2-527. **Fancy Brocaded Black Taffeta**, beautiful soft chiffon finish, neat and attractive patterns for dresses and waists, 20 inch, yard... **1.00**
- F2-528. **Black Imperial Luxor**, soft double faced dress silk, rich blacks, width 22 inch, wear guaranteed, yard... **1.00 1.25 1.50**
- F2-529. **Black Royal Armure**, small indistinct pebble effect, good blacks, width 22 inch, yard... **1.00 1.25**
- F2-530. **Black Peau de Soie**, double face good weight dress silk, width 20 inch, wear guaranteed, yard... **.75**
- F2-531. **Black Bengaline Silk**, corded weave, rich lustrous black, width 22 inch, yard... **1.00 1.25**
- F2-532. **Black Gros Grain**, plain fine cord dress silk, highest quality dye, 22 inch, yard... **1.00 1.25**

## Colored and Black Satins

- F2-533. **Colored Satin**, all leading shades, width 23 inch, yard... **.50**
- F2-534. **Colored Victoria Satin**, good quality for dresses or linings, popular shades, width 21 inch, yard... **.65**
- F2-535. **Colored Victoria Duchesse Satin**, an extra heavy, long wearing, bright finished quality, makes an ideal coat lining, all shades, width 21 inch, yard... **1.00**
- F2-536. **Colored Victoria Satin**, cream, white and ivory, width 21 inch, yard... **.35 .50 .65 .75**  
Superior qualities, width 22 inch, yard... **1.00**

- F2-537. **Imperial Satin Duchesse**, cream, white and ivory, width 21 inch, yd **1.25**  
Width 22 inch, yard... **1.50 1.75 2.00**
- F2-538. **Black Victoria Satin**, rich finish for linings, etc., width 23 inch, yard... **.50**  
Width 24 inch, yard... **.65 .75 1.00**
- F2-539. **Black Victoria Satin**, a beautiful heavy quality for fur linings, etc., superior black, width 25 inch, yard... **1.25**

## Japanese Wash Silks

- F2-540. **Colored Japanese Silk**, all leading shades, including black, cream, ivory and white, width 20 inch, yard... **.22**
- F2-541. **Colored Washable Habutai**, choice colorings, including cream, ivory, white and black, width 23 inch, yard... **.25**
- F2-542. **Colored Japanese Habutai**, taffeta finish, all wanted shades, including cream, ivory, white and black, width 23 inch, French dyed, yard... **.35**
- F2-543. **Colored Japanese Habutai**, taffeta finish, French dyed, all leading shades, also cream, ivory, white and black, width 27 inch, yard... **.45**
- F2-544. **Japanese Washable Habutai**, soft taffeta finish, cream, ivory, white and black, superior quality, French dyed, width 27 inch, yard... **.65**
- F2-545. **Japanese Habutai**, extra heavy quality, French dye, with soft taffeta finish, in black, ivory and white, width 27 inch, yard... **.85**
- F2-546. **Japanese Habutai**, heavy quality, in black, ivory and white, 36 inch, yard... **.75**

## Velveteens, Silk Velvets and Plush

- F2-547. **Black Velveteen**, width 23 inch, yard... **.35**  
Superior quality dye and finish, 24 inch, yard... **.50 .75**
- F2-548. **Colored Velveteen**, all desirable colorings, width 23 inch, yard... **.35**
- F2-549. **Colored Velveteen**, rich silk pile, in all the leading colors, width 24 inch, yard... **.50 .75**
- F2-550. **Colored Silk Velvet**, elegant rich finish, prettiest and most popular shades, width 18 inches, yard... **.75 1.00**
- F2-551. **Black Silk Velvet**, width 18 inch, yard... **.50 .65 .75**  
Superior dye and quality, 18 inch, yard... **1.00 1.25 1.50**
- F2-552. **Panne Velvet**, leading shades, including black, white and cream, width 18 inch, yard... **1.00**
- F2-553. **Plush**, for children's coats, trimmings, etc., extra heavy deep pile, all leading shades, shades, 17 1/2 inch, yard... **.75**  
25 inch, yard... **1.00**

In ordering Samples state as nearly as possible style, color, catalogue No. and price required. Estimates, styles and order forms for dresses, waists, coats, suits, etc., on application to Dressmaking Department.



# FINEST WASH FABRICS

Our Wash Goods Section is a good sized store of itself—the finest weaves in lawns, nainsooks, muslins, linens, Scotch ginghams, chambrays, ducks, prints, etc., are on the counters, the product of the best mills the world over—reliable through and through. (Use our mail order system freely for your wash fabrics).

- F3-600. **White Victoria Lawn**, fine weave, width 45 inch, yard... .10 .12½ .15 .20
- F3-601. **White India Linen Lawn**, a fabric well adapted for infants' wear, width 32 inch, yard... .15 .20
- 36 inch... .25 .30 .35 .40
- F3-602. **White Irish Linen Lawn**, handkerchief or fancy work fabric, width 36 inch, yard... .50 .75 1.00 1.25
- F3-603. **White Irish Linen Lawn**, fine sheer quality, 36 inch, yard... 1.25 1.50 1.75
- F3-604. **White Embroidery Cambric**, soft finish, width 42 inch, yard... .12½ .15 .20 .25
- F3-605. **White Scotch Nainsook**, free from dressing, 36 inch, yard... .12½ .15 .20 .25
- F3-606. **White Jaconette Muslin**, for frills or underskirts, 36 inch, yard... .12½ .15 .20
- F3-607. **White Haircord Muslin**, for infants' gowns, fine even weave, width 36 inch, yard... .12½ .15 .20 .25
- F3-608. **White Swiss Batiste**, for ladies' dresses, width 48 inch, yard... .30 .35 .40 .45 .50
- F3-609. **White Dimity**, fine even weave, without filling, width 28 inch, yard... .15 .20 .25
- 30 inch... .20 .25
- F3-610. **White Brilliant**, for children's wear, neat patterns, 30 inch, yard... .15
- F3-611. **White Swiss Book Muslin**, even weave, width 36 inch, yard... .12½ .15 .20 .25 .35
- F3-612. **White Lappet Spot Muslin**, assorted effects, width 35 inch, yard... .06
- 36 inch, yd... .15 45 inch, yd... .18
- F3-613. **White Mercerized Vestings**, new patterns, in latest stylish effects, width 27 inch, yard... .25
- F3-614. **White Tarlatan**, width 54 inch, yard... .12½ .15 .20 .25 .30 .35 .40
- F3-615. **White Toilet Dimity**, for bed hangings, width 30 inch, yard... .15
- 54 inch, yard... .30
- F3-616. **White Fancy Stripe and Check Muslins**, different sized stripes and checks for aprons, etc., width 27 inch, per yard... .10 .12½
- F3-617. **Colored Tarlatan**, colors cardinal, sky, Nile, maize, rose, width 54 inch, yard... .12½ .15
- F3-618. **Black Tarlatan**, width 54 inch, yard... .12½ .15 .20 .25

## Nainsooks and Lawns, Hemmed and Tucked

- F3-619. **White Nainsook**, hemmed and tucked with one row insertion, width 36 inch, yard... .25 .30
- F3-620. **White Nainsook**, hemmed and tucked with two rows insertion, width 36 inch, yard... .35 .40 .50
- F3-621. **White Nainsook**, plain hemmed and tucked, width 36 inch, yd... .25 .30
- F3-622. **White Lawn**, plain hemmed and tucked, width 40 inch, yard... .20 .25
- F3-623. **White Lawn**, hemmed and tucked with one row insertion, width 36 inch, per yard... .25 .30 .35
- F3-624. **White Lawn**, hemmed and tucked with two rows insertion, width 36 inch, yard... .40 .50

## COLORED COTTON CASHMERE

F3-629. This cloth is a fine twill weave and washes beautifully, made in all the staple colorings and 36 inches wide. More being used every season for waists, dresses or linings, aprons, etc. Colors—navys, sky, pinks, reds, greys, browns, greens, purples, royal, cream, black, etc. Yard **.11**

## A SPECIAL WASH PRINT

F3-631½. The good old English Cloth, noted for their fastness and splendid wear. Light, medium, and dark grounds with spots, figures, sprays, floral, stripes, checks, etc.; 28 inches wide. Yard **.09**

## Ducks, Prints and Ginghams

- F3-625. **Plain Chambray**, colors sky, pink, oxblood, grey, fawn, navy, width 27 inch, yard... .12½ .15
- F3-626. **Scotch Chambrays**, stripes and checks, wash perfectly, width 27 inch, yard... .12½ .15
- F3-627. **Dress Ducks**, indigo blue, spots and stripes, fast colors, width 27 inch, yd... .12½
- F3-628. **White Dress Duck**, specially for dresses, width 28 inch, yard... .12½ .15
- F3-631. **Print**, assortment of new patterns and colorings, width 25 inch, yard... .07½
- F3-632. **English Print**, good heavy cloth, new designs in spots, figures, stripes, etc., light medium and dark grounds, width 32 inch, yard... .12½
- F3-633. **Quilting Prints**, assorted designs and colorings, width 28 inch, yard... .10

## Sateens, Linings and Tailors' Trimmings

The foundation of a dress should be carefully selected, if not the result is sometimes disappointing. Strength and dye are features that should be reliable. Our linings are all supplied by the best makers.

- F3-634. **Mercerized Dress Sateen**, full range of shades, width 27 inch, yard... 12½
- 31 inch, yard... .15 .20
- F3-635. **Mercerized Roman Satin**, fine close weave, rich glossy finish, strong, durable, all leading shades, width 38 inch, yard... .25
- 54 inch, yard... .50
- F3-636. **Colored Mercerized Italian**, for coat linings, colors red, navy, brown, fawn, rose, slate, cream, white, width 54 inch, yard... .50
- F3-637. **Black Italian Cloth**, fine cloth, good black, width 54 inch, yard... .35
- F3-638. **Black Italian Coat Lining**, plain weave, width 54 inch, yard... .50 .65 .75 1.00
- Twilled, 54 inch, yard... .75 1.00 1.25
- F3-639. **Black Mercerized Italian Coat Lining**, highly finished, width 54 inch, yard... .50
- F3-640. **Black Mercerized Dress Sateen**, width 27 inch, yard... 12½
- 31 inch, yard... .15 .20
- F3-641. **Fancy Sleeve and Vest Lining**, assorted stripes, width 38 inch, yard... .12½ .15 .20 .25
- F3-642. **Fancy Mohair Sleeve Lining**, assorted stripes, width 41 inch, yard... .50
- F3-643. **Linen Holland**, black and slate, width 34 inch, yard... .20
- F3-644. **Jean Pocketing**, drab and white, width 34 inch, yard... .20
- F3-645. **Corset Jean**, white and dove, width 30 inch, yard... .15 .20
- F3-646. **White Satin Jean**, extra fine quality, width 36 inch, yard... .50
- F3-647. **Silesia Lining**, black, brown, slate, fawn, navy, pink, blue, red, cream, white, width 38 inch, yard... .10
- F3-648. **Silesia Lining**, staple shades, width 38 inch, yard... 12½
- F3-649. **Colored Silesia Lining**, staple shades, extra quality, width 36 inch, yard... .15
- F3-650. **Colored Cambric Lining**, staple shades, width 25 inch, yard... .07
- F3-651. **Colored Crown Percaline Waist Lining**, leading shades, width 36 inch, yard... .12½ .15
- F3-652. **Spun Glass**, highly finished dress lining material, leading shades, including black, width 36 inch, yard... .25
- F3-653. **Black Reversible Waist Lining**, fancy black, fast dye, width 36 inch, yard... .25
- F3-654. **Black Nubian Percaline**, width 35 inch, yard... .10
- F3-655. **Black Nubian Skirt and Waist Lining**, fast dye, width 36 inch, yard... .12½ .15 .20
- F3-656. **Black Linenette**, width 44 inch, yard... .10
- F3-657. **French Elastic Coat Canvas**, for tailors' use, black and natural, width 27 inch, yard... .20
- F3-658. **French Elastic Canvas**, black, white and natural, width 25 inch, yard... .10 .12½ .15
- F3-659. **American Collar Stiffening**, white, width 25 inch, yard... .10
- F3-660. **Hair Cloth**, grey and black, width 18 inch, yard... .35
- F3-661. **Book Muslin**, black and white, 30 inch, yard... .06
- F3-661½. **Grass Cloth**, black and white, 27 inch, yard... .03
- F3-662. **Turkey Red**, plain and twilled, width 29 inch, yard... .10 .12½ .15
- F3-663. **Quilted Farmers' Satin**, staple shades, width 27 inch, yard... .50
- F3-664. **Quilted Satin**, for linings, staple shades, width 24 inch, yard... .75

In ordering samples state as nearly as possible style and color, also price and Cat. No. required

# Everyman's Library—Many Subjects for any Age



There's nothing like a good book to make use of the moments. Instruction, inspiration, romance, history science—you'll find them all in this library. Let the boys and girls read! It develops the mental capacity instils high ideals, gives a broader view of life's possibilities, and fortifies against failures.

We list two hundred and twenty volumes, new titles being added all the time. Write for lists. There are two styles of binding. One in cloth with full gilt back, the other in paste grain leather.

Price per volume, cloth, **.25**; leather, **.45**. Postage **8c** extra each.

## BIOGRAPHY

1. Boswell's Life of Johnson, 2 vols. Vol. I.
2. Boswell's Life of Johnson. Vol. II.
3. Lockhart's Life of Napoleon.
51. Benvenuto Cellini's Autobiography.
52. Southey's Life of Nelson.
53. Pepys's Diary. Lord Braybrooke's 1854 edition Introduction by Dr. Garnett, 2 vols. Vol. I.
54. Do. Do. Do. Vol. II.
55. Lockhart's abridged Life of Sir Walter Scott
100. Strickland's Life of Queen Elizabeth,
105. Wesley's Journal, I. Introduction by Rev. F. W. Macdonald.
106. Wesley's Journal. II.
107. " " III.
108. " " IV.
158. Lockhart's Life of Robert Burns. Introduction by E. Rhys.
163. De Quincey's Reminiscences of the Lake Poets. Introduction by E. Rhys.

## CHILDREN'S

4. Andersen's Fairy Tales. Illustrated by Bros. Robinson.
5. Hawthorne's wonder Book and Tanglewood Tales.
6. Kingston's Peter the Whaler.
7. Kingston's Three Midshipmen.
8. Lamb's Tales from Shakespeare. Illustrated by A. Rackham.
56. Grimm's Fairy Tales. Illustrated by R. Anning Bell.
57. Froissart's Chronicles.
58. Hughes' Tom Brown's School Days, Illustrated by T. Robinson.
59. Defoe's Robinson Crusoe. Illustrated by J. A. Symington.
60. Swift's Gulliver's Travels. Illustrated by A. Rackham.
61. Canton's A Child's Book of Saints. Illustrated by T. H. Robinson.
109. Clarke's The Girlhood of Shakespeare's Heroines.....I.
110. " " " " II.
111. " " " " III.
112. Granny's Wonderful Chair. Introduction by Dollie Radford.
113. Kingsley's Heroes. Illustrated by Grace Rhys.
157. Fairy Gold. Illustrated by Herbert Cole.
158. Gatty's Parables from Nature. Introduction by Grace Rhys.
159. Marryat's Little Savage. Introduction by R. Brimley Johnson.

160. Marryat's Masterman Ready. Introduction by R. Brimley Johnson.

## CLASSICAL

9. Marcus Aurelius' Meditations. Introduction by W. H. D. Rouse.
62. Æschylus' Lyrical Dramas. Translated by Prof. J. S. Blackie.
63. Euripides' Plays in 2 vols. Vol. I. Introduction by Ernest Rhys.
64. Plato's Republic, Spens' Translation, Introduction by Dr. Garnett.
114. Young's Sophocles.
161. Virgil's Æneid. Trans. by E. Fairfax Taylor. Introduction and notes by J. P. Maine.

## ESSAYS AND BELLES LETTRES

10. Bacon's Essays. Introduction by Oliphant Smeaton.
11. Coleridge's Biographia Literaria. Introduction by Arthur Symons.
12. Emerson's Essays. First and Second Series.
13. Froude's Essays in Literature and History. Introduction by Hilaire Belloc, M.P.
14. Lamb's Essays of Elia. Introduction by Augustine Birrell.
65. Hazlitt's Shakespeare's Characters.
66. Holmes' Autocrat of the Breakfast Table.
67. Holmes' Professor at the Breakfast Table.
68. Holmes' Poet at the Breakfast Table.
69. Lady Montagu's Letters. Introduction by R. Brimley Johnson.
70. Walton's Complete Angler. Introduction by Andrew Lang.
115. Matthew Arnold's Essays. Introduction by G. K. Chesterton.
116. Brown's Rab and his Friends, etc.
117. Irving's Sketch Book of Geoffrey Crayton.
118. Reynolds' Discourses. Introduction by L. March Phillips.
162. Coleridge's Essays and Lectures on Shakespeare, etc.
164. The Spectator. Vol. I, Introduction by G. Gregory Smith.
165. The Spectator. Vol. II.
166. The Spectator. Vol. III.
167. The Spectator. Vol. IV.
168. Tytler's Essay on the Principles of Translation.
207. Ruskin's Seven Lamps of Architecture. Introduction by Selwyn Image.

## FICTION

### AN HISTORICAL LIBRARY—TWELVE VOLUMES.

15. Lytton's Harold. Introduction by Ernest Rhys.
16. Scott's Ivanhoe. Introduction by Ernest Rhys.
17. Edgar's Cressy and Poitiers. Introduction by Ernest Rhys.
18. Lytton's Last of the Barons. Introduction by R. G. Watkin.
19. Manning's Sir Thomas More. Introduction by Ernest Rhys.
20. Kingsley's Westward Ho! Introduction by A. J. Grieve.
71. Scott's Fortunes of Nigel.
72. Scott's Woodstock. Introduction by Edward Garnett.
73. Thackeray's Esmond. Introduction by Walter Jerrold.
74. Defoe's Captain Singleton. Introduction by Edward Garnett.
75. Scott's Waverley.
76. Dickens' Barnaby Rudge. Introduction by W. Jerrold.
21. Austen's (Jane) Sense and Sensibility. Introduction by R. B. Johnson.
22. Austen's (Jane) Pride and Prejudice. Introduction by R. B. Johnson.
23. Austen's (Jane) Mansfield Park. Introduction by R. B. Johnson.
24. Austen's (Jane) Emma. Introduction by R. B. Johnson.
25. Austen's (Jane) Northanger Abbey and Persuasion. Introduction by R. B. Johnson.
26. Balzac's Wild Ass's Skin. Introduction by Prof. Saintsbury.
27. Eliot's Adam Bede.
28. Kingsley's (H.) Ravenshoe.
29. Reade's (C.) The Cloister and the Hearth. Introduction by A. C. Swinburne.
30. Trollope's Barchester Towers.
77. Cooper's The Deerslayer.
78. " The Pathfinder.
79. " The Last of the Mohicans.
80. Lytton's Last Days of Pompeii.
81. Dumas' The Three Musketeers.
82. Marryat's Mr. Midshipman Easy. Introduction by R. B. Johnson.
83. Gaskell's Cranford.
84. Wood's The Channings.
102. Dickens' Tale of Two Cities. Introduction by Walter Jerrold.
119. Borrow's Lavengro. Introduction by Thomas Secombe.



Postage Extra **Books, Music and Stationery** Postage Extra

The newest publications are promptly added to our stock as issued. To avoid disappointments kindly give second and even third choice if possible. Postage extra on Books one cent for two ounces. All orders must be accompanied by postage. Allow 16c for each book to go by mail, we will return any balance. Any Book in Catalogue, if not satisfactory, returned to us in good condition, we will refund money and PAY CHARGES. Prices will be given on books not in this list at shortest notice. When ordering books give name of Author and Publisher.

**Oxford Bibles**



Family and Pulpit Bibles shipped by express, charges extra.

When ordering Bibles note different sizes of types and of books given here

| Different Sizes of Types      | Different Sizes of Bibles, etc.         |
|-------------------------------|-----------------------------------------|
| Pearl type is this size.      | Diamond, 32mo., is 4 3/4 x 2 3/4 in.    |
| Ruby type is this size.       | Pearl, 24mo., is 5 1/2 x 3 1/4 in.      |
| Nonpareil type is this size.  | Pearl, 16mo., is 7 x 4 3/4 in.          |
| Emerald type is this size.    | Pearl, 32mo., is 5 x 3 1/2 in.          |
| Minion type is this size.     | Ruby, 32mo., is 5 1/2 x 3 1/2 in.       |
| Brevier type is this size.    | Ruby, 24mo., is 5 1/2 x 4 in.           |
| Bourgeois type is this size.  | Ruby, 16mo., is 6 1/2 x 4 1/4 in.       |
| Long Primer type is this size | Emerald, 16mo., is 7 x 4 3/4 in.        |
| Small Pica type is this size  | Minion, 24mo., is 5 3/4 x 3 3/4 in.     |
| Pica type is this size.       | Minion, 8vo., is 7 3/4 x 5 in.          |
|                               | Brevier, 16mo., is 6 3/4 x 4 3/4 in.    |
|                               | Bourgeois, 8vo., is 8 x 5 in.           |
|                               | Long Primer, 8vo., is 7 3/4 x 5 1/2 in. |
|                               | Small Pica, 8vo., is 9 1/4 x 6 in.      |
|                               | Pica, 16mo., is 7 1/4 x 6 2 1/4 in.     |

**Oxford Bibles**

Without References

|                                                                     |      |
|---------------------------------------------------------------------|------|
| Ruby type, 32mo., cloth, gilt edges.....                            | .25  |
| Minion type, 24mo., cloth, red edges.....                           | .30  |
| Ruby type, 32mo., morocco, yapped.....                              | .35  |
| Diamond type, 32mo., morocco, yapped, pocket size.....              | .75  |
| Minion type, 24mo., morocco, yapped, linen lined.....               | .75  |
| Long primer type, 16mo., cloth, red edges.....                      | .75  |
| Small pica type, 8vo., cloth, red edges.....                        | .90  |
| Diamond type, 32mo., morocco, yapped, kid lined, pocket size.....   | 1.00 |
| Long primer type, 16mo., morocco, gilt edges.....                   | 1.00 |
| Pearl type, 32mo., morocco, yapped, leather lined, India Paper..... | 1.00 |
| Small pica type, morocco, gilt edges.....                           | 1.25 |

D7-201

**Oxford Reference Bibles**

|                                                                                            |      |
|--------------------------------------------------------------------------------------------|------|
| Ruby type, 16mo., morocco, yapped, 1 <sup>st</sup> linen lined.....                        | .75  |
| Ruby type, 24mo., morocco, yapped, leather lined.....                                      | 1.00 |
| Minion type, 16mo., morocco, yapped, linen lined.....                                      | 1.00 |
| Ruby type, 24mo., morocco, yapped, leather lined, India paper.....                         | 1.25 |
| Minion type, 16mo., morocco, yapped, leather lined.....                                    | 1.25 |
| Brilliant type, 48mo., Persian grained, yapped, leather lined, silk sewn, pocket size..... | 1.25 |
| Minion type, 16mo., morocco, yapped, leather lined, India paper.....                       | 1.50 |
| Minion type, 16mo., Persian grained, yapped, India paper, silk sewn.....                   | 2.00 |
| Ruby type, 24mo., Rutland, yapped, leather lined, silk sewn, India paper.....              | 2.00 |
| Ruby type, 24mo., Levant, morocco, calf lined, silk sewn, India paper.....                 | 2.50 |
| Minion type, 16mo., Rutland, yapped, kid lined, silk sewn, India paper.....                | 2.50 |
| Long Primer type, 8vo., Persian grained, yapped, kid lined, silk sewn, India paper.....    | 3.00 |
| Long Primer type, 8vo., Rutland, yapped, leather lined, silk sewn, India paper.....        | 3.25 |
| Emerald type, 16mo., Levant morocco, calf lined, silk sewn, India paper.....               | 3.50 |
| Minion type, 16mo., sealskin, yapped, calf lined, silk sewn, India paper.....              | 4.00 |
| Long primer type, 8vo., Levant morocco, yapped, calf lined, silk sewn, India paper.....    | 4.50 |
| Minion type, 8vo., sealskin, yapped, calf lined, silk sewn, India paper.....               | 5.00 |

D7-203

**Oxford Revised Bibles**

|                                                                         |      |
|-------------------------------------------------------------------------|------|
| Pearl type, 16mo., cloth, red edges.....                                | .25  |
| Pearl type, 16mo., morocco, yapped.....                                 | .75  |
| Nonpareil type, 16mo., morocco, yapped, with revised marginal refs..... | 1.50 |

**Oxford Teachers' Bibles**

|                                                                                         |      |
|-----------------------------------------------------------------------------------------|------|
| Minion type, 16mo., French morocco, yapped, linen lined.....                            | 1.25 |
| Minion type, 16mo., morocco, yapped, leather lined.....                                 | 1.50 |
| Minion type, 16mo., morocco, yapped, leather lined, India paper.....                    | 2.00 |
| Emerald type, 16mo., Alaska seal, yapped, silk sewn, India paper.....                   | 2.50 |
| Minion type, 8vo., Persian seal, yapped, silk sewn, India paper.....                    | 3.25 |
| Long primer type, 8vo., morocco, leather lined, silk sewn, India paper.....             | 3.50 |
| Minion type, 8vo., Levant morocco, calf lined, India paper, silk sewn.....              | 3.50 |
| Long primer type, 8vo., Levant morocco, yapped, calf lined, silk sewn, India paper..... | 4.50 |

**Bagster Bibles**

|                                                                                                                                 |      |
|---------------------------------------------------------------------------------------------------------------------------------|------|
| Minion type, 8vo., French morocco, yapped, teachers' edition, containing 32 full page illustrations.....                        | .90  |
| Long primer type, 8vo., French morocco, yapped, self-pronouncing, teachers' edition, containing 32 full page illustrations..... | 1.25 |

D7-205

**Family Bibles**

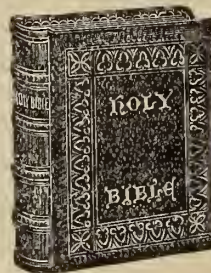

Containing History of the Translation of the Bible; Temple Library at Nippur; History of the Books of the Bible, with 48 full-page illustrations; Harmony of the Gospels, etc.; Self-Pronouncing Dictionary of Scripture Proper Names, Apocrypha, Marriage Certificate, Family Record and Temperance Pledge; Concordance, Psalms in Metre, and many beautiful full-page pictures in colors, etc., etc. Grained American Calf, padded covers, gold edges.....

|                                                                        |      |
|------------------------------------------------------------------------|------|
| French morocco, padded covers, gilt edges, gold titles.....            | 3.25 |
| French Morocco, padded covers, gilt edges, silk head band, as cut..... | 4.25 |
| German Morocco, padded sides, round corners, red under gold edges..... | 5.00 |
|                                                                        | 6.00 |

**Pulpit Bibles**

|                                                                                                                           |      |
|---------------------------------------------------------------------------------------------------------------------------|------|
| French Morocco, raised panel, antique, gilt edges, large pica type, marginal references, size 12 3/4 x 10 3/4 inches..... | 5.25 |
| French Morocco, antique, plain line pattern, extra large type, without references, size 13 1/2 x 11 inches.....           | 8.25 |

**Testaments**

|                                                                        |     |
|------------------------------------------------------------------------|-----|
| Ruby type, 32mo.                                                       |     |
| Cloth, red edges.....                                                  | .10 |
| Morocco, yapped, gilt edges.....                                       | .25 |
| Picture Edition, colored illustrations, brevier type, cloth cover..... | .25 |
| Pica type, cloth, red edges.....                                       | .50 |
| Twentieth Century Testament, cloth.....                                | .45 |

D7-208

**Marked Testaments**

|                                                     |     |
|-----------------------------------------------------|-----|
| Minion type, cloth, red edges.....                  | .10 |
| Minion type, cloth, boards, in neat cloth case..... | .20 |
| Minion type, leather, yapped.....                   | .50 |

D7-209

**Sunday School Helps**

|                                                                                          |      |
|------------------------------------------------------------------------------------------|------|
| Notes on the International Sunday School Lessons by Peloubet.....                        | 1.00 |
| Teachers' Guide to the International Sunday School Lessons by Martha Tarbell, Ph. D..... | 1.00 |
| Arnold's Commentary on the International Sunday School Lessons.....                      | .50  |
| The Gist of the Lessons by R. A. Torrey.....                                             | .25  |
| Cruden's Complete Concordance.....                                                       | .75  |
| Commentary on the Bible, by Matthew Henry, 6 vols.....                                   | 7.50 |
| Commentary on the Bible, by Clarke, 6 vols.....                                          | 7.50 |

D7-210

**Church of England Prayer Books**

|                                                                 |      |
|-----------------------------------------------------------------|------|
| Bourgeois type, 32mo., cloth, red edges.....                    | .20  |
| Ruby type, 48mo., French morocco, padded, gilt edges.....       | .25  |
| Bourgeois type, 32mo., French morocco, limp, gilt edges.....    | .25  |
| Long primer type, 24mo., cloth, red edges.....                  | .30  |
| Minion type, 32mo., French padded, gilt edges.....              | .35  |
| Long primer type, 24mo., French limp, gilt edges.....           | .50  |
| Pica type, 16mo., cloth, red edges.....                         | .50  |
| Bourgeois type, 32mo., Persian, smooth, padded, gilt edges..... | .75  |
| Pica type, 12mo., French limp, gilt edges.....                  | .75  |
| Pica type, 12mo., paste grain, limp, gilt edges.....            | 1.00 |
| Pica type, 12mo., Rutland limp, gilt edges.....                 | 1.35 |

**Hymns Ancient and Modern**

|                                                  |      |
|--------------------------------------------------|------|
| Ruby type, cloth.....                            | .20  |
| Ruby type, leather, gilt edges.....              | .35  |
| Long primer type, cloth.....                     | .35  |
| Nonpareil type, leather, gilt edges.....         | .50  |
| Long primer type, leather, gilt edges.....       | .60  |
| Small pica type, cloth.....                      | .65  |
| Small pica type, French morocco, gilt edges..... | 1.25 |



D7-225

BOOKS BY R. A. TORREY, D. D.

Cloth Bound

- The Bible and Its Christ. .75
How to Bring Men to Christ. .90
How to Study the Bible. .90
How to Pray. .90
How to Obtain Fullness of Power. .90
How to Succeed in the Christian Life. .90
A Vest Pocket Companion for Christian Workers. .90
Anecdotes and Illustrations. .75

D7-226

BOOKS BY J. R. MILLER, D. D.

Maroon, silk cloth binding, gilt line and title, neatly boxed. Price 75c each

- Dr. Miller's Year Book The Joy of Service
Making the Most of Life The Building of Character
Things to Live For The Golden Gate of Prayer
The Every Day of Life Personal Friendships of Jesus
A Heart Garden

D7-227

BOOKS FOR CHRISTIAN WORKERS

- The Sovereignty of Character, by A. D. Watson, D.D., cloth. .75
The Christian's Secret of a Happy Life, by Smith, cloth. .75
Daily Strength for Daily Needs, cloth. .75
Daily Strength for Daily Needs, white and gold binding, neatly boxed 1.00
The Kingdom of God. A book of sermons by Rev. W. R. Forster. 1.00
The Heart of Christianity by Rev. T. S. Linscott, D.D. .90

STANDARD WORKS IN SETS

- Library Edition bound in half calf leather, printed on fine paper from large type with illustrations. Charles Dickens', complete in 15 vols. 17.50
Scott's Waverly Novels, complete in 12 vols. 15.00
Charles Dickens', complete in 17 vols., printed on Oxford India paper with illustrations by Cruikshank, Phiz, etc., bound in limp lambskin cover, large clear type, pocket size, price. 15.00

Cloth Binding

- Dickens' Works, library edition, bound in silk cloth, etching frontispiece, fully illustrated, gilt titles and decorations, complete in 15 vols. 11.00
Dickens' Works, bound in silk cloth, gilt titles, illustrated, complete in 15 vols. 6.50
Scott's Waverly Novels, library edition, bound in silk cloth, etching frontispiece, fully illustrated, gilt titles, etc., complete in 12 vols. 9.00
Scott's Novels, bound in silk cloth, gilt titles, complete in 12 vols. 6.00

- Thackeray's Novels, bound in silk cloth, illustrated edition, complete in 10 vols. 5.25
Thackeray's Novels, bound in cloth, complete in 10 vols. 2.50
Victor Hugo's Works, library edition, tastefully bound in cloth, printed in clear type on good paper, illustrated, 8 vols. 7.50
Bulwer Lytton, library edition, tastefully bound in silk cloth, with headbands, printed in clear type on good paper, 13 vols. 11.00

WORKS OF HISTORY

- Green's History of England, 4 vols., cloth. 2.25
Gibbon's Rome, 5 vols., cloth. 2.50
History of Peru, Prescott, 2 vols., cloth. .75
History of Mexico, Prescott, 2 vols., cloth. .75
Macaulay's History of England, 5 vols., cloth. 2.50
Carlyle's Works. library edition, tastefully bound in silk cloth, printed in clear type on good paper, and illustrated, 10 vols. 7.50
Chambers' Encyclopedia, a Dictionary of Universal Knowledge, new edition, complete in 10 vols., best maroon cloth, each vol. size 7 1/2 x 11 inches, per set. 25.00

Macaulay's Essays, 3 Vols., \$1.50

WORKS OF W. SHAKESPEARE

- Temple Edition of Shakespeare, containing notes, each play bound in separate vol., complete in 40 vols., leather cover, vol. .45
Set. 16.50
Shakespeare's Complete plays and Poems, in 3 vols. with glossary, photo frontispiece, and title page to each vol., limp lambskin, ea. 2.75
Shakespeare, bound in best smooth calf leather, 6 vols. boxed, illustrated with pictures from the scenes of the great actors, Bijou edition, large clear type. 6.50
Same as above, cloth. 4.50
Complete Works of Shakespeare in one vol., beautifully illustrated with 20 colored pictures and 69 photo engravings of celebrated actors and actresses, cloth, gilt top. 1.10
Same edition, bound in crushed morocco, padded round corners, red under gold edges. 2.00

FIVE VOLUME SETS

Cloth, price \$1.50 Per Set

- Macaulay's England.
Cooper's Sea Tales.
Cooper's Leather Stocking Tales.
Conan Doyle. Marie Corelli.
Rosa Carey. Hawthorne.

2 vol. Sets, Cloth, 75c Set

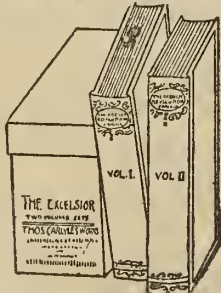

- The Wandering Jew. Eugene Sue.
The Life of Christ. Dean Farrar.
The French Revolution. T. Carlyle.
History of Our Own Times. McCarthy
Les Miserables. Victor Hugo.
Emerson's Essays.

Robert Browning's Works

- Camberwell Edition, edited by C. Porter and H. A. Clark, the only fully annotated, line numbered edition, complete in 12 vols., cloth, gilt top, boxed. 7.50
R. Browning, complete in 1 vol., maroon cloth. 2.75

D7-228

BOOKS BY REV. F. B. MEYER

Cloth Binding 65c each

"THE BIOGRAPHICAL SERIES"

- Abraham or the Obedience of Faith.
Elijah and the Secret of His Power
David: Shepherd, Psalmist, King
Israel, a Prince with God
Joseph: Beloved, Hated and Exalted
Joshua and the Land of Promise
Jeremiah: Priest and Prophet
John the Baptist
Moses, the Servant of God
Paul, a Servant of Jesus Christ
Samuel, the Prophet

"THE EXPOSITORY SERIES"

- Christ in Isaiah. Expositions of Isaiah XL-LV.
Love to the Uttermost. Exposition of John XIII-XXI.
The Life and Light of Men. Expositions of John I-XX.
Tried by Fire. Expositions in the First Epistle of Peter.
The Way into the Holiest. Expositions of the Epistle to the Hebrews.

D7-229

WORKS OF RALPH WALDO TRINE

- The Greatest Thing Ever Known, fancy white binding. .25
What All The World's A Seeking, cloth. 1.00
In Tune With The Infinite, cloth. 1.00
In The Fire of The Heart, decorated cloth. 1.00
Character Building, Thought Power, fancy white binding. .25

D7-230

THE WORKS OF HUGH BLACK

- Friendship, cloth. .65
Friendship, silk cloth, decorated page. 1.10
Work, cloth binding .65 Cloth, decorated pages. 1.20

POPULAR POETS

Cloth 40c

- Burns Longfellow
Byron Milton
Browning, Mrs. Moore
Browning, Rbt. Shelley
Cowper Scott
Coleridge Shakespeare
Hemans, Mrs. Whittier
Keats Wordsworth
Lowell

Padded Leather Edition, full gilt edges, Price \$1.00

- Burns Lowell
Byron Milton
Browning, Mrs. Moore
Browning, R. Scott
Cowper Shakespeare
Coleridge Shelley
Goldsmith Whittier
Hemans, Mrs. Wordsworth
Longfellow

Padded Morocco Edition, red under gold edges, illus., price \$1.25

- Burns Scott
Byron Shelley
Browning, Mrs. Shakespeare
Longfellow Whittier
Milton Wordsworth
Moore

Padded Nubian, Price \$2.00

Large clear type edition, red under gold edges.

- Burns Moore
Byron Scott
Browning, Mrs. Shakespeare
Longfellow Whittier
Milton Wordsworth

Poems by Whitcombe Riley Cloth, price \$1.10 ea.

- Riley's Love Lyrics.
Rhymes of Childhood.
A Child World. Armazindy,
Neighborly Poems Afterwhiles
Green Fields and Running Brooks.

Poems by Eugene Field

- With Trumpet and Drum, cloth .85
Love Songs of Childhood, cloth .85
A Little Book of Western Verse, cloth. 1.10
Second Book of Western Verse, cloth. 1.10
Lullaby Land, cloth. 1.25

E. W. Wilcox's Poems Cloth 25c, Leather 50c ea.

- Poems of Pleasure.
Poems of Passion.
Maurine.
Three Women.
Poems of Power.
Kingdom of Love.

Archibald Lampman's Poems

- 1 vol., cloth cover. 1.85

Tennison's Poems

- Cloth, gilt. 1.00
Paste grain, limp leather. 1.25
Padded, grain leather. 1.35
Padded, morocco leather. 2.00
Limp paste grain leather, complete works. 2.50
Padded, paste grain, complete works. 2.75
Free calf edition, complete. 4.00

Havergal's Poems

- Three vols., cloth cover, box to match, price. 1.25
Three vols., boxed, roan leather cover. 2.00

Birthday Text Books

- Birthday Text Books, cloth, ea. .10
Birthday Text Books, cloth, gilt top, fancy design. .25
Birthday Text Books, Paste grain leather. .35
Birthday Text Books, padded leather. .50
Tennyson Birthday Book, fancy cloth. .50 Leather. .65

MEDICAL BOOKS

- Dr. Chase's Recipes or Information for Everybody, an invaluable collection of over 1000 practical recipes, illustrated, revised and enlarged in 1900, good cloth binding. Our price. .85
Dr. Chase's Recipes, old edition. .50
Dr. Chavasse, advice to a wife and advice to a mother in one volume, cloth. .50
The Physical Life of Woman, by Napheys. .50
The Transmission of Life by Napheys. .50
Tokology, the famous work by Alice B. Stockham. Our price 2.25
Nursing, by S. V. Levis, cloth. .40
The Doctor at Home and Nurses' Guide Book, by George Black, M.B. Cloth cover, illustrated. .85

SELF AND SEX SERIES Cloth Cover. Our Price, 90c each

- What a Young Girl Ought to Know.
What a Young Woman Ought to Know.
What a Young Wife Ought to Know.
What a Woman of 45 Ought to Know.
What a Young Boy Ought to Know.
What a Young Man Ought to Know.
What a Young Husband Ought to Know.
What a Man of 45 Ought to Know.
Husband, Wife and Home.

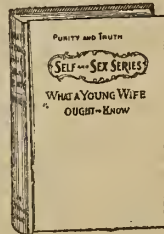

# HOME STUDY AND SUCCESS



## The Drake Series of Home Study Books

Never before has such an opportunity been given to men and boys the world over to make themselves thorough masters of all the leading mechanical and scientific trades and professions, and the avidity and eagerness with which so many are availing themselves of this unique chance to obtain, by so direct and easy a method, this practical and invaluable knowledge is the most potent testimonial to the high merit of the works that public sentiment can accord. The prices for these valuable works have been marked at a phenomenally low figure with a view to place them within the reach of everybody—ambitious men and boys of the narrowest means as well as their more prosperous co-workers.

**They are Practical, Omitting Nothing Essential and Containing Nothing Irrelevant**

From the Home Study Series of books has been eliminated everything which can in the remotest degree divert the student's mind from the essentials of the subjects treated; thereby providing him with the necessary and useful knowledge by the most direct route and shortest cut and saving him many hours of mis-spent study.

**Note Our Special Prices**

**Postage extra.**

## DRAKE'S SELF-TEACHING BOOKS

Each volume is a complete modern treatise—written so you can understand it.

- Practical Treatise on the Use of the Steel Square.** By Fred T. Hodgson. Two large volumes. 560 pages, 500 illustrations. Cloth. Price..... **1.50**
- Modern Estimator and Contractors' Guide** For pricing all builders' work. By Fred T. Hodgson. 300 pages. Fully illustrated. Cloth. Price..... **1.15**
- Modern Carpentry and Joinery.** A practical manual. By Fred T. Hodgson. 250 pages. 200 illustrations. Cloth. Price..... **.75**
- Easy Lessons in the Art of Practical Wood Carving.** By Fred T. Hodgson. 320 pages. 300 illustrations. Cloth. Price..... **1.15**
- The Up-to-Date Hardwood Finisher.** By Fred T. Hodgson. 320 pages. 117 illustrations. Cloth. Price..... **.75**
- Common Sense Stair Building and Hand Railing.** By Fred T. Hodgson. 200 pages. 200 illustrations. Cloth. Price..... **.75**
- Twentieth Century Stonemason's and Bricklayer's Assistant.** By Fred T. Hodgson. 320 pages. 400 illustrations. Cloth. Price... **1.15**
- Builders' Architectural Drawing Self-Taught.** By Fred T. Hodgson. 300 pages. 300 illustrations. 18 large double folding plates. Cloth..... **1.50**
- Modern Carpentry, No. 2—Advanced Series** By Fred T. Hodgson. This is a continuation of Mr. Hodgson's first volume on Modern Carpentry and is intended to carry the student to a higher plane than is reached by the first volume. 12mo. Cloth. 300 pages. Over 300 illustrations..... **1.15**
- Concrete, Cements, Mortars, Plasters, Stuccos.** How to make and how to use them. By Fred T. Hodgson, Architect. This is another of Mr. Hodgson's practical works that appeal directly to the workman whose business it is to make and apply the materials named in the title. 12mo. Cloth. 300 pages. Fully illustrated. Price..... **1.15**
- The Builder and Contractors' Guide.** To correct measurements of area and cubic contents in all matters relating to buildings of any kind. By Fred T. Hodgson, Architect, and W. M. Brown, C.E., and Quality Surveyor. 12mo. Cloth. 200 pages. Illustrated.. **1.15**
- Practical Bungalows and Cottages for Town and Country.** Arranged and Edited by Fred T. Hodgson. The book contains perspective wash drawings and floor plans of one hundred and twenty-five choice homes, ranging in price from \$500 to \$2,000. 12mo. Cloth. 250 pages. 300 illustrations. Price.. **.75**

- The Amateur Artist or Oil and Water Color Painting Without the Aid of a Teacher.** By F. Delamotte. Large 12mo. Cloth. 160 pages, fully illustrated. Price..... **.75**
- The Signist's Book of Modern Alphabets.** Collected and engraved by F. Delamotte. Plain and ornamental, ancient and mediæval, from the Eighth to the Twentieth Century. Large oblong octavo. 208 pages. 100 designs. Price..... **1.15**
- Modern Locomotive Engineering.** With questions and answers. Twentieth Century Edition, By Calvin F. Swingle, M.E. 650 pages. 400 illustrations, Full leather. Gold edges. Pocketbook style. Price **2.50**
- The Twentieth Century Hand-Book for Steam Engineers and Electricians.** Second revised and enlarged edition. By Calvin F. Swingle, M.E. 650 pages. 200 illustrations. Full leather. Pocketbook style. Gold edges. Price..... **2.00**
- Steam Boilers: Their Construction, Care and Operation.** With Questions and Answers. By C. F. Swingle, M.E. 200 pages. Fully illustrated. Price..... **1.15**
- Complete Examination, Questions and Answers for Marine and Stationary Engineers.** By Calvin F. Swingle, M.E. Full leather. Price..... **1.15**
- The Calculation of Horse Power Made Easy.** Tells how to calculate the power of steam engines, gas and oil engines and electric motors. By L. E. Brookes, M.E. 80 pages. Fully illustrated. Cloth. Price..... **.50**
- Modern Air Brake Practice: Its Use and Abuse.** With questions and answers. Treats on both Westinghouse and New York systems. By Frank H. Dukessmith. 400 pages. 150 illustrations, with five large folding plates. Cloth. Price..... **1.15**
- The Practical Gas and Oil Engine Hand-Book.** A manual on the care, maintenance and repair of gas and oil engines. By L. E. Brookes, M.E. 160 pages. Fully illustrated. Cloth. Price..... **.75**
- The Automobile Hand-Book.** Giving the care, construction and operation of gasoline and electric automobiles. By L. E. Brookes, M.E. 320 pages. 118 illustrations. Full leather. Price..... **1.15**
- Twentieth Century Machine Shop Practice.** The best and latest and most practical work published on modern machine shop practice. By L. Elliott Brookes, M.E. Large 12mo. Cloth. 650 pages. 400 illustrations. Price..... **1.65**
- Practical Up-to-date Plumbing.** A practical up-to-date work on Sanitary Plumbing. By George B. Clow. Over 160 illustrations. Large 12mo. Cloth. 280 pages. Price..... **1.15**

- Hot Water Heating, Steam and Gas Fitting.** A modern treatise on Hot Water, Steam and Furnace Heating and Steam and Gas Fitting. By Wm. Donaldson. Large 12mo. 270 pages. Over 100 illustrations. Cloth binding. Price..... **1.15**
- Farm Engines and How to Run Them.** The Young Engineer's Guide. By James H. Stephenson. This book is used as a text book in nearly every Agricultural College in the United States and Canada. 230 pages. 75 illustrations. Cloth. Price..... **.75**
- Sheet Metal Workers' Instructor.** This work consists of useful information for Sheet Metal Workers in all branches of the industry. By Joseph H. Rose. Profusely illustrated. Large 12mo. 300 pages. Cloth... **1.50**
- Practical Telephone Hand-Book and Guide to Telephonic Exchange.** How to construct and maintain Telephone Lines. By T. S. Baldwin. 12mo. Cloth. Price..... **.75**
- Brookes' 20th Century Machine Shop Practice.** Over 400 illustrations. By L. E. Brookes. Cloth..... **1.50**
- Telegraphy Self-Taught.** A complete manual of instruction. By Theo. A. Edison. 160 pages. Fully illustrated. Cloth. Price..... **.75**
- Handy Electrical Dictionary.** Vest Pocket Edition. 4,800 words, terms, phrases. By W. L. Weber. 224 pages. Illustrated. Cloth Indexed. Price..... **.25**
- Full leather. Price..... .45**
- The Painters' Encyclopaedia.** Illustrated. Book contains graining, staining, varnishing, polishing, stenciling, and many other different works connected with painting. Our price..... **1.15**
- Modern Wiring Diagrams and Descriptions.** By V. H. Tousey and H. C. Horstman. The standard authority on electric wiring of all kinds. 160 pages. 200 illustrations. Full leather. Price..... **1.15**
- Electricity Made Simple.** By C. O. Haskins. Just the book for beginners. 233 pages. 108 illustrations. Cloth. Price..... **.75**
- Dynamo Tending for Engineers or Electricity for Steam Engineers.** By Horstman and Tousey. 200 pages. 116 illustrations. Cloth. Price..... **1.15**
- Modern Electrical Construction.** By Horstman and Tousey. Treats entirely on Practical Electrical Work. 250 pages. 160 illustrations. Full leather. Price **1.45**
- Easy Electrical Experiments and How to Make Them.** A book for beginners. By L. P. Dickinson. 220 pages. Fully illustrated. Cloth. Price..... **.75**
- The Up-to-date Electroplating Hand-Book.** A complete treatise on Electroplating in all its branches. By Jas. H. Weston. 192 pages. 50 illustrations. Cloth. Price..... **.75**

# Nature Study, Elocution, Standard Works

## POPULAR HAND BOOKS

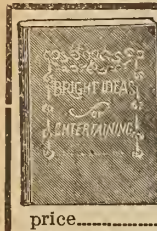

Bright Ideas for Entertaining, by Mrs. H. B. Linscott, neatly and substantially bound, contains about 200 forms of amusement or entertainment for social gatherings of all kinds, price.....**.45**

- Musson's Ready Reckoner, cloth.....**.20**
- Practical Palmistry, by Henry Frith, Cloth.....**.40**
- Dancing, by Marguerite Wilson, cloth.....**.40**
- Dick's Quadrille Call Book, paper.....**.45**
- Things Worth Knowing by J. H. Bechtel.....**.40**
- Quotations by Agnes H. Morton.....**.40**
- Slips of Speech, by J. H. Bechtel.....**.40**
- Practical Synonyms, by J. H. Bechtel.....**.40**
- Conversation by J. H. Mahaffy.....**.25**
- Modern Hoyle, cloth.....**.25**
- Musson's Ready Reckoner and Lumber and Log Book.....**.20**
- Conundrums, by Rives.....**.40**
- Proverbs, by Bechtel.....**.40**
- Bridge Manual.....**.85**
- Nuttall's Encyclopædia, cloth.....**.75**

## BOOKS ON ETIQUETTE

- Manners for Men, by Mrs. Humphrey.....**.25**
- Manners for Women, by Mrs. Humphrey.....**.25**
- Etiquette, an up-to-date book by Agnes H. Morton, cloth.....**.40**
- Letter Writing, by Agnes H. Morton.....**.40**
- Encyclopædia of Etiquette, a book of manners for every day use, by Emily Holt. Cloth cover, half tone illustrations, price.....**1.85**
- The Up-to-date Practical Letter Writer, price.....**.35**

## NATURE STUDY BOOKS

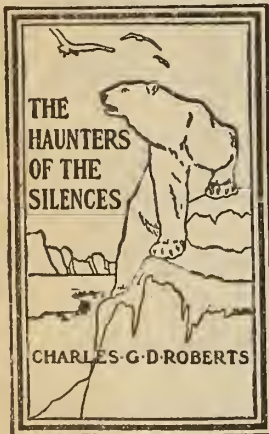

- Haunters of the Silences. A Book of Animal Life, by Charles D. Roberts, with many illustrations, cloth.....**1.65**
- Young Folk's Cyclopædia of Natural History, by C. C. Abbott, with over 500 illustrations. Cloth.....**.65**
- The Popular Natural History by Rev. J. G. Wood, with 600 illustrations and colored plates. Cloth cover, gilt edges.....**1.25**
- A Guide to the Wild Flowers, by A. Lounsberry, with 64 colored and 100 black and white plates, and 44 diagrams, by Mrs. E. Rowan, with an introduction by Dr. N. L. Britton. Cloth.....**1.75**

## NATURE STUDY BOOKS.— Continued.

- A Guide to the Trees, by Alice Lounsberry. With 64 colored and 164 black and white plates and 55 diagrams, by Mrs. E. Rowan, with introduction by Dr. N. L. Britton. Cloth.....**1.75**
- Birds in Natural Colors, 60 illustrations by color photography. A guide to the study of bird life, cloth.....**1.25**
- Familiar Trees and their Leaves, by F. S. Matthews, with 12 pictures of representative trees in colors and over 200 drawings from Nature by the author; with the botanical name of each tree and record of precise character and color of its leafage.....**1.65**
- Birds of Eastern North America, by F. M. Chapman, with keys to the species and descriptions of their plumages, nests and eggs, and a brief account of their haunts and habits. With full page plates in colors and black and white. 7th edition, Cloth.....**2.50**
- How to Know the Butterflies, by J. H. Comstock. A manual of the Butterflies of Eastern United States, with 45 full page plates from life reproducing the insects in natural colors. Cloth.....**2.00**

## ELOCUTION BOOKS

- (Not Exchanged)
- Young Folk's Recitations.....**.15**
- Shoemaker's Best Selections, Nos. 1 to 26, each.....**.25**
- Wilson's Recitations and Dialogues.....**.25**
- Dick's Comic Dialogues.....**.25**
- Choice Dialogues.....**.25**
- Young Folk's Dialogues.....**.25**
- McBride's Choice Dialogues.....**.25**
- Kavanagh's New Speeches and Dialogues for Children.....**.25**
- Young Folk's Entertainments.....**.25**
- Humorous Dialogues and Dramas.....**.25**
- Holiday Selections.....**.25**
- Temperance Selections.....**.25**
- Young People's Speaker.....**.15**
- Entertainments for Young People.....**.25**
- Good Humor.....**.25**
- Choice Humor Readings and Recitations.....**.25**
- Classic Dialogues and Dramas.....**.25**
- School-day Dialogues.....**.25**
- Ideal Drills, by M. Morton.....**.25**

## COOK BOOKS

- Mrs. Beeton's Cookery Book, 320 pages, 21 full page plates. Our price.....**.25**
- Mrs. Beeton's Book of Household Management, completely revised and up-to-date with new colored plates, large edition, bound in 1/2 leather.....**2.00**
- Famous White House Cook Book, bound in white oil cloth cover. Our price.....**.75**
- Mrs. Rorer's Cook Book, Special.....**1.10**
- The Home Cook Book.....**.50**



The New Home Cook Book, a volume of tried, tested and proven receipts by prominent ladies of Canada, edited by G. E. Denison. Our special price.....**.75**

- The Century Cook Book, cloth.....**1.90**
- Luncheons: A Cook's Picture Book. A supplement to the Century Cook Book, by Mary Ronald.....**1.40**
- Mrs. Rorer's Cook Book, the new edition revised and enlarged, a complete manual of housekeeping.....**2.00**

The Complete Housekeeper. A very useful Book, by E. Holt, author of Ency. of Etiquette. Cloth cover, illustrated.....**1.50**

- Canning Preserving, Mrs. Rorer.....**.45**
- Hot Weather Dishes.....**.45**
- Home Candy Making.....**.45**
- New Salads.....**.45**
- Bread and Breading.....**.45**
- How to Use a Chafing Dish.....**.25**
- 365 Breakfasts.....**.35**
- 365 Luncheons.....**.35**
- 365 Dinners.....**.35**
- 365 Desserts.....**.35**

## THE FAMOUS JOHN HENRY BOOKS

Cloth Illustrated, each 65c

- Keys Letters to His Father.....**1.00**
- Beat It (New) Skidoo.....**1.00**
- Get Next.....**1.00**
- You Can Search Me I'm from Missouri.....**1.00**
- I Need the Money.....**1.00**
- Out For the Coin.....**1.00**
- Back to the Woods.....**1.00**
- It's up to You.....**1.00**
- Down the Line with John Henry.....**1.00**
- John Henry.....**1.00**



## Charles Wagner's Works

- The Simple Life, cloth.....**.75**
- The Better Way, cloth.....**.90**
- On Life's Threshold, cloth.....**.90**

## Henry Van Dyke's Works

- Ruling Passion, cloth, decorated.....**1.20**
- Blue Flower, cloth, decorated.....**1.20**
- Little Rivers, cloth, decorated.....**1.20**

## Works by Dr. Drummond

- Johnnie Courteau, cloth.....**1.00**
- Fancy Vellum, gilt top, fully illustrated.....**2.00**
- The Habitant, cloth.....**1.00**
- Cloth, gilt topped, fully illustrated.....**2.00**
- The Voyageur, cloth.....**1.00**
- Cloth, gilt top, fully illustrated.....**2.00**

## Ralph Connor's Works

- The Black Rock, cloth.....**.85**
- The Sky Pilot.....**.85**
- The Man from Glengarry.....**1.00**
- Glengarry School Days, cloth.....**1.00**
- The Prospector, cloth.....**1.10**
- The Doctor, cloth.....**1.10**

## SPECIAL EDITION OF PAPER BOUND COPY-RIGHTED EDITIONS

- Our Price 22c each
1. The Great Mogul. Louis Tracy.
  2. Karl Grier. Louis Tracy.
  3. The Wings of the Morning. Louis Tracy.
  4. The Pillar of Light. Louis Tracy.
  5. The Little Shepherd of Kingdom Come. John Fox, Junr
  6. The House of a Thousand Candles. Meredith Nicholson.

## RECENT COPYRIGHT PUBLICATIONS.

- Long Labrador Trail. D. Wallace.....**1.20**
- Ian of the Orcaades. Wm. A. Campbell.....**1.20**
- Joseph Vance. Wm. De Morgan.....**1.10**
- The Cruise of the Shining Light, N. Duncan.....**1.10**
- The Lone Furrow. W. A. Fraser.....**1.10**
- The Lodestar. Max Pemberton.....**1.10**
- The Night Riders (Canadian Tale). Ridgewell Cullen.....**1.10**
- The Woman. A. Fogazzaro.....**1.10**
- C. D. Roberts (Complete Poems).....**1.85**
- Coniston. W. Churchill.....**1.20**
- St. Cuthberts. Knowles.....**1.20**
- Undertow.....**1.10**
- Lure of the Labrador Wild. D. Wallace.....**1.20**
- Dr. Grenfell's Parish. N. Duncan.....**.90**
- Harvest of the Sea. N. Duncan.....**.90**
- Duncan Polite. M. Keith.....**1.10**
- The Silver Maple; M. Keith.....**1.10**
- Secret of Heroism. W. L. Mackenzie King.....**.90**
- A Victor of Salarius. W. Stearns Davis, cloth.....**1.20**
- The Long Road. John Oxenham, cloth.....**1.20**
- Phantom Wires. Arthur Stringer, cloth.....**1.10**
- Mr. Barnes, American. Gunter.....**1.10**
- The Impostor. Harold Bindler.....**1.10**
- The Mayor's Wife. Anna Green.....**1.10**
- The Brass Bowl. Joseph Vance.....**1.10**
- The Lady of the Blue Motor. G. Sidney Paternoster.....**1.10**
- The Mystery. Stewart Edward White.....**1.20**
- Growth. Graham Travers.....**1.10**
- Truthful Jane. F. M. Kingsley.....**1.10**
- Before Adam. Jack London.....**1.20**
- St. Jude. Ian MacLaren.....**1.10**
- Nimrod's Wife. Grace G. Thompson-Seton.....**1.60**
- The Mystics. Katherine C. Thurston.....**1.10**
- Little Esson. Crockett, cloth.....**1.10**
- Paper.....**.65**
- Short Cruises. Jacobs.....**1.10**
- A Strong Man's Vow. Hocking.....**1.10**
- The Captain of the Kansas. L. Tracy.....**1.10**
- The Cruise of the Shining Light. Duncan.....**1.10**
- The New Chronicles of Rebecca. Wiggin.....**1.10**
- The Princess Virginia. Williamson.....**1.10**
- The Second Generation. David G. Phillips.....**1.10**
- The Secret. Oppenheim.....**1.10**
- The Port of Missing Men. Meredith Nicholson.....**1.10**
- The Great Plot. Le Queux.....**1.10**
- The Veiled Lady. Hopkinson Smith.....**1.10**
- The Diamond Ship. Max Pemberton.....**1.10**
- The Man Who Was Dead. A. W. Marchmont.....**1.10**
- In the Cause of Freedom. A. W. Marchmont.....**1.10**
- The Scarlet Car. Richard Harding Davis.....**1.10**
- The Younger Set. Robert Chambers, ready Sept.....**1.10**
- The Fruit of the Tree. Edith Wharton, ready Oct.....**1.10**
- The Broken Rose. A. E. W. Mason, ready Oct.....**1.10**
- Romance of an Old Fashioned Gentleman. Hopkinson Smith, ready Oct.....**1.10**



# EATON'S SPECIAL

**D7-X1. A unique thoroughly up-to-date series of books by the most popular authors. Undoubtedly the most startling, attractive series of 12 mos. ever made to sell for 19c., bound in ribbed cloth, highly artistic lithographed covers as cut.**

**Our special price 19c.**

**Please give second or third choice.**

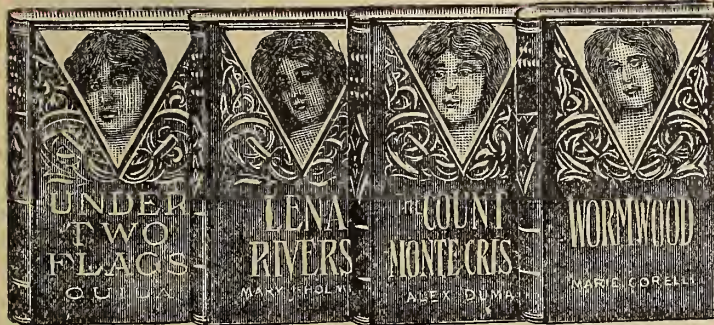

Ardath. Marie Corelli.  
 Autocrat of the Breakfast Table. O. W. Holmes.  
 Bailiff's Maid. E. Marlitt.  
 The Bondman. Hall Caine.  
 The Bride's Fate. Mrs. Southworth.  
 Changed Brides. Mrs. Southworth.  
 Children of the Abbey. R. M. Roche.  
 The Cloister and the Hearth. C. Reade.  
 Count of Monte Christo. Dumas.  
 Cousin Maude. M. J. Holmes.  
 Cruel as the Grave. Mrs. Southworth.  
 Darkness and Daylight. Mary J. Holmes.  
 Deemster. Hall Caine.  
 Donovan. Edna Lyall.  
 Dora Dean. Mary J. Holmes.  
 Dora Thorne. C. M. Braeme.  
 The Duke's Secret. "  
 The Earl's Heir. "  
 East Lynne. Mrs. H. Wood.  
 Edith Lyle's Secret. M. J. Holmes.  
 Edmund Dantes. Alex. Dumas.  
 Elsie Venner. M. J. Holmes.  
 English Orphans. M. J. Holmes.  
 Evelyn's Mistake. M. J. Holmes.  
 Family Doom. Mrs. Southworth.  
 Felix Holt. Geo. Eliott.  
 First Violin. Jessie Fothergill.  
 Foul Play. Chas. Reade.  
 Gold Elsie. E. Marlitt.  
 Handy Andy. Samuel Lover.  
 Hardy Norseman. Edna Lyall.  
 Hidden Hand. Mrs. Southworth.  
 The Homestead on the Hillside. M. J. Holmes.  
 How He Won Her. Mrs. Southworth.  
 In the Golden Days. Edna Lyall.  
 Ishmael. Mrs. Southworth.  
 Ivanhoe. Sir Walter Scott.  
 Jane Eyre. Charlotte Bronte.  
 Jeanne. Chas. Garvice.  
 John Halifax. Miss Mulock.  
 Kenilworth. Sir Walter Scott.  
 Knight Errant. Edna Lyall.  
 The Lady of the Rubies. E. Marlitt.  
 Lamplighter. Maria Cummins.  
 Last Days of Pompeii. Lytton.  
 The Last of the Mohicans. J. F. Cooper  
 Leighton Homestead. M. J. Holmes.  
 Lena Rivers. M. J. Holmes.  
 Leola Dale's Fortune. Chas. Garvice.  
 Little Minister. J. M. Barrie.  
 Lorrie. Chas. Garvice.  
 The Lost Heir of Linlithgow. Mrs.

Southworth.  
 Maggie Miller. M. J. Holmes.  
 Marble Faun. Hawthorne.  
 Marian Grey. M. J. Holmes.  
 Marquis. Chas. Garvice.  
 Martyred Love. Chas. Garvice.  
 Meadow Brook Farm. M. J. Holmes.  
 Micah Clark. A. Conan Doyle.  
 Mildred. M. J. Holmes.  
 Milbank. M. J. Holmes.  
 Noble Lord. Mrs. Southworth.  
 Not Like Other Girls. R. N. Carey.  
 Old Mam'selle's Secret. E. Marlitt.  
 Oliver Twist. Chas. Dickens.  
 Only a Governess. Rosa N. Carey.  
 Our Mutual Friend. Chas. Dickens.  
 Princess of the Moor. E. Marlitt.  
 Put Yourself in His Place. C. Reade.  
 Quo Vadis. Henrik Sienkiewicz.  
 Robinson Crusoe. Daniel De Foe.  
 Romance of Two Worlds. M. Corelli.  
 Rosamond. Mary J. Holmes.  
 Rose Mather. Hawthorne.  
 Scarlet Letter. Hawthorne.  
 Scottish Chiefs. Jane Porter.  
 Second Wife. E. Marlitt.  
 Self-raised. Mrs. Southworth.  
 She Loved Him. Chas. Garvice.  
 Sign of the Four. Conan Doyle.  
 Silas Marner. Geo. Eliot.  
 Sketch Book. Washington Irving.  
 Story of a Wedding Ring. C. Braeme.  
 Study in Scarlet. A. Conan Doyle.  
 Sunshine and Roses. C. Braeme.  
 Tale of Two Cities. Chas. Dickens.  
 Tempest and Sunshine. M. J. Holmes.  
 Ten Nights in a Bar Room. T. S. Arthur.  
 Terrible Temptation. Chas. Reade.  
 Thaddeus of Warsaw. Porter.  
 Thelma. Marie Corelli.  
 Three Guardsmen. Dumas.  
 Treasure Island. Stevenson.  
 Tried for Her Life. Mrs. Southworth.  
 Two Orphans. A. D'Ennery.  
 Uncle Tom's Cabin. H. B. Stowe.  
 Under Two Flags. Ouida.  
 Vendetta. Marie Corelli.  
 Very Hard Cash. Chas. Reade.  
 Victor's Triumph. Mrs. Southworth.  
 We Two. Enda Lyall.  
 White Company. A. Conan Doyle.  
 Won by Waiting. Edna Lyall.  
 Wormwood. Marie Corelli.

## BURT'S HOME LIBRARY

Comprising titles secured from the world's best literature, printed from large type, on good paper, and bound in uniform cloth.

Price 45c per Vol.

Alhambra. W. Irving.  
 Antiquary. Scott.  
 Bleak House. Charles Dickens.  
 Bride of Lammermoor. Scott.  
 Cloister and the Hearth. C. Reade.  
 Conspiracy of Pontiac. F. Parkman, jr.  
 Daniel Deronda. Eliot.  
 David Copperfield. Charles Dickens.  
 Descent of Man. Charles Darwin.  
 Divine Comedy. Dante.  
 Dombey and Son. Charles Dickens.  
 Donal Grant. Geo. MacDonald.  
 Dove in Eagle's Nest. C. M. Young.  
 Early Days of Christianity. F. W. Farrar.  
 Education. H. Spencer.  
 Elsie Venner. O. W. Holmes.  
 Emerson's Essays.  
 Fair Maid of Perth. Scott.  
 First Principles. H. Spencer.  
 For Faith and Freedom. W. Besant.  
 Fortunes of Nigel. Scott.  
 French Revolution. Thos. Carlyle.  
 Guy Mannerling. Scott.  
 Harold. Lytton.  
 Henry Esmond. Thackeray.  
 Hereward. Chas. Kingsley.  
 History of Civilization in Europe. Ivanhoe. Scott.  
 Jane Eyre. C. Bronte.  
 John Halifax, Gentleman. Mulock.  
 Last Days of Pompeii. Lytton.  
 Life of Christ. Farrar.  
 Life of Jesus. E. Renan.  
 Little Dorrit. Charles Dickens.  
 Little Minister. J. M. Barrie.  
 Lorna Doone. Blackmore.  
 Macaulay's Literary Essays.  
 Makers of Florence. Mrs. Oliphant.  
 Makers of Venice. Mrs. Oliphant.  
 Marquis of Lossie. Geo. Macdonald.  
 Martin Chuzzlewit. Chas. Dickens.  
 Middlemarch. Eliot.  
 Newcomes (The). Thackeray.  
 Nicholas Nickleby. Chas. Dickens.  
 Old Curiosity Shop. "  
 Oliver Twist. Charles Dickens.  
 Our Mutual Friend. Chas. Dickens.  
 Penderennis (History of). Thackeray.  
 Peveril of the Peak. Scott.  
 Pickwick Papers. Chas. Dickens.  
 Red Gauntlet. Scott.  
 Royal Edinburgh. Mrs. Oliphant.  
 Scottish Chiefs. J. Porter.  
 Seven Lamps of Architecture. Ruskin.  
 Sir Gibbie. Geo. MacDonald.  
 Story of Jno. Paton.  
 Tale of Two Cities. Chas. Dickens.  
 Talisman. Scott.  
 Thelma. Marie Corelli.  
 Tom Burke of Ours. Charles Lever.  
 Virginians. Thackeray.  
 Waverley. Scott.  
 What's Mine's Mine. Geo. MacDonald

## A. SWAN SERIES

Cloth, Price 25c each

Across Her Path.  
 Aldersyde.  
 Carlwrie.  
 Doris Cheyne.  
 Dorothea Kirk.  
 Divided House, A  
 Hazel & Sons.  
 Sundered Hearts.  
 Shadowed Lives.  
 Secret Panel.  
 Twice Tied.  
 The Bonnie Jean.  
 Ursula Vivian.  
 Vexed Inheritance, A.  
 Wrongs Righted.

Price 75c each

Silk Cloth, Decorated.

Briar and Palm.  
 The Gates of Eden.  
 The Guinea Stamp.  
 A Lost Ideal.  
 Maitland of Laurieston.  
 St. Veda's.  
 Who Shall Serve.  
 Shella,

## THE ADVANCE LIBRARY

This is a splendid series of popular and standard works, printed on pure white paper from new plates, extra well bound in dark cloth.

Price 25 cents

Æsop's Fables. Alhambra. Irving.  
 Adam Bede. Geo. Eliot.  
 Alice. Bulwer Lytton.  
 An American Girl in London. Duncan  
 Anderson's Fairy Tales.  
 Antiquary. Scott. Ardath. Corelli.  
 Arabian Nights' Entertainments.  
 Baron Munchausen.  
 Betrothed. Scott.  
 Bondman. Hall Caine.  
 Cast up by the Sea. Sir S. Baker.  
 Caxtons, The. Bulwer Lytton.  
 Charles O'Malley. Lever.  
 Child's History of England. Dickens.  
 Cleopatra. Haggard.  
 Conquest of Peru. Prescott.  
 Daniel Deronda. Eliot.  
 Data of Ethics. H. Spencer.  
 David Copperfield. Dickens.  
 Descent of Man. Chas. Darwin.  
 Devereux. Bulwer Lytton.  
 Disowned. Bulwer Lytton.  
 Dombey and Son. Dickens.  
 Donovan. Lyall.  
 Don Quixote. Cervantes.  
 Elsie Venner. Emerson's Essays.  
 Ernest Maltravers. Lytton.  
 Fair Maid of Perth. Scott.  
 Far from the Madding Crowd. Hardy.  
 First Principles. H. Spencer.  
 Fortunes of Nigel. Scott.  
 French Revolution. Carlyle.  
 Green Mountain Boys, D. P. Thompson  
 Guy Mannerling. Scott.  
 Handy Andy. Lover.  
 Harold. Lytton.  
 Heir of Redcliffe. C. M. Young.  
 Henry Esmond. Thackeray.  
 Hunchback of Notre Dame. Hugo.  
 It's Never Too Late to Mend. Reade.  
 Ivanhoe. Scott.  
 John Halifax, Gentleman. Mulock.  
 Joseph Balsamo. A. Dumas.  
 Kenilworth. Scott.  
 Koran of Mohammed.  
 Les Miserables. Hugo.  
 Life of Christ. Geikie.  
 Lamplighter. Cummins.  
 Last Days of Pompeii. Lytton.  
 Last of the Mohicans. Cooper.  
 Lorna Doone. Blackmore.  
 Memoirs of a Physician. Dumas.  
 Micah Clarke. Doyle.  
 Middlemarch. Eliot.  
 Mill on the Floss. Eliot.  
 Monastery. Scott.  
 Newcomes. Thackeray.  
 Nicholas Nickleby. Chas. Dickens.  
 Night and Morning. Lytton.  
 Origin of Species. Chas. Darwin.  
 Old Curiosity Shop. Chas. Dickens.  
 Oliver Twist. Charles Dickens.  
 Our Mutual Friend. Chas. Dickens.  
 Paul Clifford. Lytton.  
 Pelham. Lytton.  
 Peveril of the Peak. Scott.  
 Pickwick Papers. Chas. Dickens.  
 Pioneers. Cooper.  
 Prairie, The. Cooper.  
 Quentin Durward. Scott.  
 Red Gauntlet. Scott.  
 Reproach of Annesley. M. Gray.  
 Return of the Native. Hardy.  
 Rienzi. Lytton.  
 Robinson Crusoe. Defoe.  
 Rob Roy. Scott. Romola. Eliot.  
 Scottish Chiefs. J. Porter.  
 Silas Marner. Eliot.  
 Son of Hagar. Hall Caine.  
 Tale of Two Cities. Dickens.  
 Talisman. Scott.  
 Thelma. Marie Corelli.  
 Three Musketeers. Dumas.  
 Toilers of the Sea. Hugo.  
 Tom Brown's School Days. Hughes.  
 Tom Brown at Oxford. Hughes.  
 Uncle Tom's Cabin. H. B. Stowe.  
 Vanity Fair. Thackeray.  
 Waverley. Scott.  
 Westward Ho. Kingsley.  
 We Two. Lyall.  
 What's Bred in the Bone. G. Allen.  
 Woodlanders. Thos. Hardy.  
 Woodstock. Scott.

THE ILLUSTRATED VADE MECUM SERIES

H  
A  
N  
D  
Y



V  
O  
L  
U  
M  
E

This popular line is bound in pretty silk cloth cover, size 16 mo., neatly boxed.

Price 23c.

- Autocrat of the Breakfast Table. Holmes.
- Abide in Christ. Murray.
- Beecher's Addresses.
- Best Thoughts. Drummond.
- Bacon's Essays.
- Brook's Addresses.
- Courtship of Miles Standish. Longfellow.
- Christie's Old Organ. Walton.
- Changed Cross.
- Child's Garden of Verses. Stevenson.
- Christmas Carol. Dickens.
- Coming to Christ. Murry.
- Cranford. Mrs. Gaskell.
- Crown of Wild Olives. Ruskin.
- Drummond's Addresses.
- Discourses of Epictetus.
- Dream Life. Mitchell.
- Emerson's Essays. 1st Series.
- Emerson's Essays. 2nd Series.
- Essays of Elia. Lamb.
- Ethics of the Dust. Ruskin.
- Evangeline. Longfellow.
- Elizabeth and Her German Garden.
- Fairy Land of Science. Buckley.
- Greek Heroes. Kingsley.
- Gold Dust.
- Heroes and Hero Worship. Carlyle.
- Hiawatha. Longfellow.
- House of Seven Gables. Hawthorne.
- Imitation of Christ. Thos. A Kempis
- Idle Thoughts of an Idle Fellow.
- Idylls of the King. Tennyson.
- In Memoriam. Tennyson.
- Jessica's First Prayer. Stretton.
- John Ploughman's Pictures. Spurgeon
- John Ploughman's Talks. Spurgeon.
- Kept for Master's Use. Havergal.
- Lady of the Lake. Scott.
- Lalla Rookh. Moore.
- Lays of Ancient Rome. Macaulay.
- Lucile. Meredith. Line upon Line.
- Light of Asia. Arnold.
- Light that Failed. Kipling.
- Laddie
- My King and His Service. Havergal.
- Master of Ballantrae. Stevenson.
- Morning Thoughts. Havergal.
- Mosses from an Old Manse. Hawthorne
- Natural Law in the Spiritual World. Drummond.
- Nature Addresses. Peep of Day.
- Precept upon Precept.
- Paradise Lost. Milton.
- Paradise Regained. Milton.
- Paul and Virginia.
- Pleasures of Life. Lubbock.
- Prince of the House of David. In-gram.
- Prue and I. Curtis.
- Queen of the Air. Ruskin.
- Rubaiyat of Omar Khayyam.
- Rab and his Friends. Brown.
- Representative Men. Emerson.
- Reveries of a Bachelor. Mitchell.
- Shepherd Psalm. Meyer.
- Sartor Resartus. Carlyle.
- Scarlet Letter. Hawthorne.
- Shakespeare's Heroines.
- Steps into the Blessed Life. Meyer.
- Tales from Shakespeare. Lamb.
- Tanglewood Tales. Hawthorne.
- Ten Nights in a Bar-room. Arthur.
- Thoughts of Marcus Aurelius.
- Twice Told Tales. Hawthorne.
- Uncle Tom's Cabin. Stowe.
- Vicar of Wakefield. Goldsmith.
- Walden. Thoreau.
- Water Babies. Kingsley.
- Window in Thrums. Barrie.
- Wonder Book. Hawthorne.

# Splendid Assortment of Titles

Specially selected for Boys' and Girls' Reading, Sunday School Libraries, etc.

## WORKS BY TALBOT BAINES REID

The Popular Writer of Boys' School Stories.

Cloth, illus., 65c each

- The Fifth Form of St. Dominic's
- My Friend Smith
- Adventures of a Three Guinea Watch
- Tom, Dick and Harry
- The Master of the Shell
- The Cock House at Fellsgarth
- Reginald Cruden
- A Dog with a Bad Name
- Parkhurst Boys
- Roger Ingleton, Minor
- Sir Ludar

## NELSON AND BALLANTYNE SERIES FOR BOYS

Cloth, illus., 45c each

- Across Texas.
- Brave Men and Brave Deeds.
- Chums at Last.
- Diamond Rock.
- Jacobite Fair, A
- Famous Sisters of Great Men.
- Gordon Highlander, A
- Father, M.P.
- Mobsley's Mohicans.
- The Phantom Spy.
- The Pirate's Hoard.
- Ralph Wynward.
- The Silver Skates.
- Squib and His Friends.
- The Twin Castaways.
- Under Which King.
- Up Among the Ice Floes.
- The Vanished Yacht.
- Won in Warfare.
- Hudson Bay.
- The Sign of the Red Cross.
- The Uncharted Island.
- The Triple Alliance.
- The Young Huguenots.
- Blue Lights.
- The Big Otter.
- Battery and the Boiler.
- Buffalo Runners.
- Charlie to the Rescue.
- Deep Down.
- Erling the Bold.
- Floating Light of the Goodwin Sands.
- Fighting the Flames.
- The Giant of the North.
- The Hot Swamp.
- The Iron Horse.
- The Lighthouse.
- Norseman in the West.
- Post Haste.
- Rovers of the Andes.
- Rivers of Ice.
- Red Rooney.
- The Settler and the Savage.
- Wanderer and King.
- West Point Colors.
- Wild Man of the West.

## R. M. BALLANTYNE'S STORIES FOR BOYS

Bound in cloth, with design in colors.

Price 35c each

- An Author's Adventures
- Battles with the Sea
- Coxswain's Bride, A
- Crew of the Water Wagtail, The
- Garret and the Garden, The
- Hunted and Harried
- Island Queen
- Life in the Red Brigade
- Middy and the Moors, The
- Madman and the Pirate, The
- My Doggie and I
- Philosopher Jack
- Prairie Chief, The
- Red Man's Revenge, The
- Six Months at the Cape

## The New Series of Henty Books, bound in best cloth, illustrated, Price 45c

- By Pike and Dyke.
- By England's Aid.
- By Right of Conquest.
- By Sheer Pluck.
- Bonnie Prince Charlie.
- Bravest of Brave.
- Cat of Bubastes.
- Chapter of Adventures.
- Capt. Bayley's Heir.
- Dragon and the Raven.
- Facing Death.
- For Name and Fame.
- For the Temple.
- Lion of St. Mark.
- Final Reckoning.
- In the Reign of Terror.
- In Freedom's Cause.
- Lion of the North.
- Maori and Settler.
- Orange and Green.
- St. George for England.
- One of the 28th.
- Through the Fray.
- True to the Old Flag.
- Under Drake's Flag.
- With Wolfe in Canada.
- With Lee in Virginia.
- Young Carthaginian.
- With Clive in India.
- The Young Colonists.

## HENTY BOOKS FOR BOYS Cloth, Price 19c

- Among Malay Pirates.
- The Cornet of Horse.
- Jack Archer.
- Rujub the Juggler.
- The Boy Knight.
- Colonel Thorndyke's Secret.
- The Golden Canon.
- The Young Midshipman.

## ALGER SERIES FOR BOYS



The public and popular verdict for many years has approved of the Alger series of books as among the most wholesome of all stories for boys. To meet the continued demand for these books in the most attractive style of the binder's art, we have made this special edition in ornamental designs in three colors, stamped on side and back. Clear, large type.

Our Price, 15c

- 1 Adrift in New York.
- 2 Andy Gordon.
- 3 Andy Grant's Pluck.
- 4 Bound to Rise.
- 5 Brave and Bold.
- 6 Cash Boy, The
- 7 Chester Rand.
- 8 Do and Dare.
- 9 Driven from Home.
- 10 Erie Train Boy
- 11 Facing the World.
- 12 Herbert Carter's Legacy.
- 13 Hector's Inheritance.
- 14 Helping Himself.
- 15 In a New World.
- 16 Jack's Ward.
- 17 Jed, the Poor House Boy.
- 18 Julius, the Street Boy
- 19 Luke Walton.
- 20 Making His Way.
- 21 Only an Irish Boy
- 22 Paul, the Peddler.
- 23 Phil, the Fiddler.
- 24 Ralph Raymond's Heir.
- 25 Risen from the Ranks.
- 26 Sam's Chance.
- 27 Shifting for Himself.
- 28 Slow and Sure.
- 29 Store Boy, The
- 30 Strive and Succeed.
- 31 Strong and Steady.
- 32 Tom, the Boot Black.
- 33 Try and Trust.
- 34 Young Acrobat.
- 35 Young Outlaw.
- 36 Young Salesman.

## RUGBY SERIES FOR BOYS

Bound in neat cloth; every story is recommended for boys' reading.

Price 25c



- Adrift in New York. H. Alger.
- Boris the Bear Hunter. F. Wisshaw.
- Bound to Rise. H. Alger.
- Brave and Bold. H. Alger.
- Congo Rovers. H. Collingwood.
- Dick Sand. Jules Verne.
- Do and Dare. H. Alger.
- Eight Hundred Leagues in the Amazon. Verne.
- Erling the Bold. Ballantyne.
- Every Inch a Sailor. Gordon Stables.
- Facing the World. H. Alger.
- Gascoyne, The Sandalwood Trader. Ballantyne.
- Golden Galleon. H. Leighton.
- Herbert Carter's Legacy. H. Alger.
- How Jack Mackenzie Won His Epaulettes. G. Stables.
- Jackanapes. Ewing.
- Log of the Flying Fish. Collingwood
- Luke Walton, the Chicago Newsboy. H. Alger.
- Mother Carey's Chicken. G. M. Fenn.
- Nat, The Naturalist. G. M. Fenn.
- Olaf, The Glorious. G. M. Fenn.
- Only an Irish Boy. H. Alger.
- Paul, The Pedlar. H. Alger.
- Red Eric. Ballantyne.
- Risen from the Ranks. H. Alger.
- Rough Shaking. A. Geo. Macdonald.
- Sam's Chance. H. Alger.
- Slow and Sure. H. Alger.
- Store Boy, The. H. Alger.
- Story of Jno. G. Paton. Rev. Jas. Paton
- Strong and Steady. H. Alger.
- To Greenland and the Pole. Stables.
- Tom, The Bootblack. H. Alger.
- Wreck of the Golden Fleece. R. Leighton.
- Young Outlaw, The. H. Alger.
- Young Salesman. H. Alger.
- Young Rajah. Kingston.

## BUSTER BROWN AND FOXY GRANDPA BOOKS

Popular Edition, Illus. in Colors.

Each 50c

- Buster Brown and His Resolutions.
- Buster Brown and His Dog Tige.
- Buster Brown's Pranks.
- Buster Brown's Antics on the Farm.
- Foxy Grandpa's Surprises.
- Foxy Grandpa Up-to-Date.
- Foxy Grandpa's Frolics.
- Queault's Buster Brown & Co.
- Foxy Grandpa's Triumphs
- Cruise of the Katzenjammer Kids.
- Maud the Matchless.
- Happy Hooligan Home Again.
- Tricks of the Katzenjammer Kids.

**ANNIE SWAN BOOKS**

**Cloth, 45c each**

Better Part.  
Mark Desborough's Vow.  
The Straight Gate.  
Ayers of Studleigh.

**WORKS BY ETHEL TURNER**

**Cloth, Gilt, Price 60c each**



"Miss Ethel Turner is Miss Alcott's true successor. The same absence of primness and the same love of adventure." The Camp at Wandinoug. Illustrated by Harold Copping.

The Little Larrikin. Illustrated by A. J. Johnson.  
Seven Little Australians. Illustrated by A. J. Johnson.  
The Family of Missrule (sequel to above). Illustrated by A. J. Johnson  
The Three Little Maids. Betty & Co.  
Little Mother Meg.  
Mother's Little Girl.  
A White Roof Tree.  
Miss Bobbie.  
Story of a Baby.  
In the Mist of the Mountains.  
Stolen Voyage.

**WORKS BY EMMA JANE WORBOISE**

**Cloth, bevelled edges**

**Price 45c each**

Nobly Born.  
The Heirs of Errington.  
House of Bondage.  
Millicent Kendrick.  
Violet Vaughan.  
Thornycroft Hall.  
Joan Carlsbroke.  
His Next of Kin.  
The Fortunes of Cyril Denham.  
Sissie.  
Father Fabian.  
Fortune's Favorite.  
Mr. Montmorency's Money Overdale.  
Grey and Gold.  
Crystabel.  
St. Beetha's  
Lady Clarissa.  
Lillingstons.  
Story of Penelope.  
Emilia's Inheritance.  
A Woman's Patience.

**WORKS BY L. M. ALCOTT**

**Popular Writer for Girls**

**Cloth, each 40c**

An Old Fashioned Girl.  
Aunt Jo's Scrap Bag.  
Comic Tragedies.  
Eight Cousins.  
Jack and Jill.  
Little Men.  
Little Women and Little Women Married.  
Lulu's Library.  
Shawl Straps.  
Spinning Wheel Stories.  
Silver Pitchers.  
Rose in Bloom.  
Under the Lilacs.  
Work and Beginning Again.

**WORKS BY**

**AMY LE FEUVRE**

**Cloth, illus.**

Heather's Mistress..... .65  
Odd Made Even..... .65  
On the Edge of the Moor..... .65  
Carved Cupboard..... .40  
Dwell Deep..... .40  
Jill's Red Bag..... .40  
Legend Led..... .40  
Little Maid..... .40  
Odd..... .40  
A Puzzling Pair..... .40

**WORKS BY K. D. WIGGIN**

**Cloth.**

Bird's Christmas Carol, The ..... .30  
The Story of Patsy ..... .30  
Timothy's Quest ..... .50

**TOLD TO THE CHILDREN SERIES**



Dainty volumes bound in cloth, gilt printed on pure rag paper in beautiful antique type. Each volume is illustrated with 8 pictures in color, by well known artists, including B y a m Shaw, A. S. Forrest, and others.

**Price 25c each**

Stories of Robin Hood, by H. C. Marshall.  
Stories of King Arthur's Knight, by M. MacGregor.  
Stories from Chaucer, by J. H. Kelman.  
Stories from the Faerie Queene, by J. Lang.  
Robinson Crusoe Re-told, by J. Lang.  
Old Testament Stories, by E. Chisholm.  
The Heroes, Re-told, by M. MacGregor.  
The Water Babies, Retold, by Amy Steedman.  
Stories from the Life of Christ, by J. K. Kelman.  
Nursery Rhymes, selected, by L. Chisholm.  
Fairy Tales from Grimm, told by Amy Steedman.  
Fairy Tales: Hans Anderson, told by M. MacGregor.  
Stories from the Iliad, told by J. Jeffrey.  
Stories from Don Quixote, told by Jno. Lang.  
Gulliver's Travels, told by J. Lang.  
Tanglewood Tales, abridged by C. E. Smith.  
The Rose and the Ring, abridged by Amy Steedman.  
Stories of William Tell, told by H. E. Marshall.  
Nursery Tales, told by A. Steedman.  
Stories from the Odyssey, told by J. Lang.  
Stories from the Arabian Nights, by A. Steedman.  
Stories of Guy of Warwick, told by H. E. Marshall.  
Little Plays, by L. Dalkeith, adapted from Anderson's Fairy Tales, Robin Hood, etc.

**LANG'S FAIRY LIBRARY**

**Cloth, illus., 50c each**

Golden. Blue.  
Red. Yellow.  
Green. Silver

Black Beauty, by A. Sewell. .25  
Cloth..... .45  
Black Beauty, by A. Sewell. .45  
Cloth, illus..... .45  
Beautiful Joe, by M. Saunders. .30  
Cloth..... .30  
Beautiful Joe, by M. Saunders. .45  
Cloth, illus..... .45  
Little Lord Fauntleroy, by F. H. Burnett. Cloth, illus..... .75  
Beautiful Joe's Paradise, cloth..... .45  
Jo's Boys, by L. M. Alcott. .85  
Cloth, illus..... .85

**THE WELLESLEY SERIES**

Ornamental Cloth Binding, illustrated, a series of carefully selected books for girls, written by popular authors. These are charming stories for young girls, well told and full of interest.

**Our Price, each 25c.**



Aunt Diana. Carey.  
Averil. Carey.  
Bad Little Hannah. Meade  
Bubbles. Newberry.  
Bunch of Cherries. Meade.  
Children's Kingdom, "  
Cuckoo Clock. Molesworth.  
Daddy's Girl. Meade.  
Fifteen. Jennie M. Drinkwater.  
Girl of To-Day. E. D. Adams.  
Helen Beaton. A. L. Rouse.  
Jan of the Windmill. Ewing.  
Joyce's Investments. F. E. Newberry.  
Light O' the Morning. Meade.  
Miss Ashton's Pupil. Robbins.  
Odd One. Newberry.

One Girl's Way Out. H. Benning.  
Only a Girl. C. A. Jones.  
Palace Beautiful. Meade.  
Polly. Meade.  
Princess and the Goblin. Macdonald.  
Robin Redbreast. Molesworth.  
Sara—a Princess. Newberry.  
Schonberg Cotta Family. Charles.  
Six to Sixteen. Ewing.  
Story of a Short Life. Ewing.  
Sweet Girl Graduate. Meade.  
Three Bright Girls. A. E. Armstrong.  
Very Naughty Girl. Meade.  
Very Odd Girl. Armstrong.  
Wild Kitty. Meade.  
World of Girls. "

**YOUNG PEOPLE'S LIBRARY**

A series of choice literature for children, selected from the best and most popular works, and profusely illustrated by the most famous artists, making attractive series of juvenile classics.

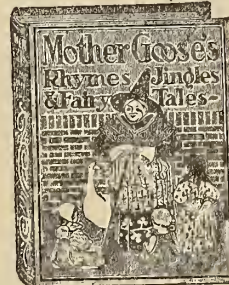

**Uniform Size, Square, 16mo**  
**Our Price, 25c each**

The Adventures of Robinson Crusoe. 70 illustrations.  
Alice's Adventures in Wonderland. 42 illustrations.  
Arabian Nights' Enter. 130 illus.  
Æsop's Fables. 62 illustrations.  
Aunt Martha's Corner Cupboard. By Mary and Elizabeth Kirby. 54 illus.  
Andersen's Fairy Tales. 75 illus.  
Bunyan's Pilgrim's Progress. 46 illus.  
A Child's Story of the Bible. 72 illus.  
A Child's Life of Christ. 49 illus.  
Christopher Columbus and the Discovery of America. 70 illustrations.  
Dickens' Child's History of England. 80 illustrations.  
Exploration and Adventure in Africa. Flower Fables. By Alcott. 50 illus.  
Grimm's Fairy Tales. 50 illustrations.  
Gulliver's Travels. 50 illustrations.  
Mother Goose's Rhymes, Jingles and Fairy Tales. 234 illustrations.  
Story of Frozen Seas.  
Swiss Family Robinson. 50 illus.  
Through the Looking Glass and What Alice Found There. 50 illustrations.  
Uncle Tom's Cabin. 90 illustrations.  
Water Babies. By Kingsley. 84 illus  
Wood's Natural History. 80 illus.

**POPULAR HISTORICAL SERIES FOR YOUNG PEOPLE**

By J. Abbot.

**Uniform with Young People's Library, Price 25c each**

Josephine, Empress of France.  
Romulus, the Founder of Rome. 4 illustrations.  
Alexander the Great, King of Macedonia. 51 illustrations.  
Hannibal, the Carthaginian. 37 illustrations.  
Julius Cæsar, the Roman Conqueror. 44 illustrations.  
Alfred the Great of England. 40 illustrations.  
William the Conqueror of England. 43 illustrations.  
Mary, Queen of Scots. 45 illustrations.  
Queen Elizabeth of England. 49 illustrations.  
King Charles the First of England. 41 illustrations.  
King Charles the Second of England. 38 illustrations.  
Marie Antoinette, Queen of France.  
Madame Roland, a Heroine of the French Revolution. 42 illustrations.

**THE PETER RABBIT SERIES**



This is a very popular series of children's Books, printed on plate paper and beautifully illustrated in colors.

**Each 25c.**

The Tale of Peter Rabbit.  
The Tale of Squirrel Nutkin.  
The Tailor of Gloucester.  
The Tale of Benjamin Bunny.  
The Tale of Two Bad Mice.  
Tiggy Winkle.  
Old Nursery Rhymes.  
Pie and the Patty Pan.  
Four Little Sailors.  
Mr. Jeremy Fisher.  
Tale of Tom Kitten.  
Four Little Sabots.

**PICTURE BOOKS**

Limp Covers, each .02 .05 .08 .10 .20  
Linen Cover, each .05 .10 .20 .25 .35  
Board Covers, each .10 .15 .25 .35 .50

For more complete list, also annuals. see Xmas. Catalogue, to be issued later.

**PANSY SERIES**

Price 17c each

Aunt Jane's Hero. Ben Hur.  
Basket of Flowers.  
Chatauqua Girls at Home.  
Christie's Endeavor.  
Christie's Christmas. Daisy.  
Daisy in the Field. Divers Women.  
Endless Chain, An. Esther Reid.  
Esther Reid Yet Speaking.  
Eighty-Seven. Fair God, The.  
Four Girls at Chatauqua.  
From Different Standpoints.  
Flower of the Family.  
The Fair God.  
Good Wives. Hall in the Grove.  
Household Puzzles. Julia Reid  
King's Daughters. Lamplighter.  
Links in Rebecca's Life.  
Little Fishers and their Nets.  
Little Women. Melbourne House.  
Mabel Wynn or Those Boys.  
Mabel Vaughan. Modern Prophets.  
Mrs. Solomon Smith Looking On.  
Man of the House. Naomi.  
Old Helmet. One Commonplace Day.  
Prince of the House of David.  
Pillar of Fire. Profiles.  
Pocket Measure. Queechy.  
Ruth Erskine's Crosses. Randolphs.  
Sydney Martin's Christmas.  
Stepping Heavenward.  
Spun from Fact. Throne of David.  
That Lass of Lowrie's.  
Tip Lewis and His Lamp.  
Three People. What Katie Did.  
What Katie Did at School.  
Wide Wide World.  
Wise and Otherwise.

**EVANS WILSON**

Price 17c each

Infelice. Vashti. Beulah.  
Inez. St. Elmo. Macaria.  
At the Mercy of Tiberius.

**ELSIE BOOKS**

Price 17c each

Elsie Dinsmore.  
Elsie's Winter Trip.  
Elsie's Holidays at Roselands.  
Elsie's Girlhood. Elsie's Womanhood.  
Elsie's Motherhood.  
Elsie's Children.  
Elsie's Widowhood.  
Grandmother Elsie.  
Elsie's New Relations.  
Elsie at Nantucket.  
The Two Elsie's.  
Elsie's Kith and Kin.  
Elsie's Friends at Woodburn.  
Christmas with Grandma Elsie.  
Elsie and the Raymonds.  
Elsie Yachting. Elsie's Vacation.  
Elsie at Viamede. Elsie at Ion.  
Elsie at the World's Fair.  
Elsie's Journey on Inland Waters.  
Elsie at Home.  
Elsie on the Hudson.  
Elsie in the South.  
Elsie's Young Folks.  
Elsie and her Loved Ones.  
Elsie and her Namesakes.

**MILDRED BOOKS**

Price 17c each

Mildred Keith.  
Mildred and Elsie.  
Mildred at Roselands.  
Mildred's Married Life.  
Mildred at Home.  
Mildred's Boys and Girls.  
Mildred's New Daughter.

**WORKS OF E. P. ROE**

Price 17c each

An Unexpected Result.  
An Original Belle.  
Barriers Burned A Way.  
Day of Fate.  
Driven Back to Eden.  
Earth Trembled, The.  
From Jest to Earnest.  
Face Illumined. Found Yet Lost.  
His Sombre Rivals.  
He Fell in Love with His Wife.  
Knight of the Nineteenth Century.  
Miss Lou.  
Near to Nature's Heart.

**E. P. ROE—Continued.**

Opening a Chestnut Burr.  
Taken Alive. What Can She Do.  
Without a Home.  
Young Girl's Wooing.

**BESSIE BOOKS**

Price 17c each

Bessie at the Seaside.  
Bessie in the City.  
Bessie and Her Friends.  
Bessie Among the Mountains.  
Bessie at School.  
Bessie on her travels.

**BOYS' AND GIRLS' SERIES**

Price 17c each

Alison's Ambition. Mary Hampden.  
Audrey, or Children of Light. Walton  
Arthur Ranyard's Training. E. Leslie  
As Many as Touched Him.  
Annie Deloraine's Aunt. E. A. Bland  
Aunt Selina's Legacy.  
Bravely Borne or Archie's Cross, Silke  
Boys of Highfield, The; or the Hero  
of Chancery House.  
Boys Will be Boys. Geo. E. Sargent.  
Boy Who Never Lost a Chance, The  
Annette Lyster.  
Ben Froggett or Little Lonesome. Mrs.  
Henry Keary.  
Ben Hadden, or Do Right Whatever  
Comes of it. W. H. G. Kingston.  
Bunny's Friends. Amy Le Feuvre.  
Brydies, The; A Story of Three Homes  
Christie's Old Organ; or Home Sweet  
Home. Mrs. O. F. Walton.  
Christie, the King's Servant. Walton.  
Cousin Olga, or a Summer in Germany.  
Kate T. Sizer.  
Cottage by the Lynn. Eg. Thorne.  
Caroline Street, or Little Homes and  
Big Hearts. Mary E. Ropes.  
Captain of the Eleven, The. K. S. Plant  
Dandy Blue or Robin's Knight-Errant  
Emily Brodie.  
Donald and his Friends. Sarah Gibson  
Debs, a Story of Young London Life.  
Rev. Joseph Johnson.  
Daybreak in Britain. A. L. O. E.  
Dad's Dorothy, the Story of a Tues-  
day's Bairn. M. B. Maxwell.  
Dora. A Tale of Influence.  
Dolly. Mrs. M. F. Wilson.  
Daisy's Knight. M. B. Maxwell.  
Dick Whistler's Tramp. E. Everett-  
Green.  
Daughters of the Flower Market. G.  
Holden Pike.  
Eric's Good News. Amy Le Feuvre.  
Edgar's Trust or a Boy's Influence.  
Jenkin Jones.  
Effie's Temptation. Annette Whymper  
Elder Brother, An. Eglanton Thorne.  
Farmer Bluff's Dog Blazer, or the  
Eleventh Hour. Florence E. Bird.  
Footfall in the Snow  
Fortunate Exile, A. Lily Watson.  
Granny's Hero. Salome Hocking.  
God's Gifts to Two, or Margaret Red-  
fern's Discipline. E. F. Brooke.  
Gipse Jan. Nellie Hellis.  
Harry's Trip to India. W. J. Wilkins.  
How Little Bessie Kept the Wolf from  
the Door. Mrs. Coates.  
Humpty Dumpty's Silver Bells. A Story  
Illustrating the Lord's Prayer.  
Harry Lester's Revenge. Alice Lang.  
It's all Real True. Eglanton Thorne.  
Jessica's First Prayer. Hesba Stretton.  
Jessica's Mother, a sequel to Jessica's  
First Prayer. Hesba Stretton.  
Joseph's Little Coat. Mrs. F. Marshall.  
James Sanderson's Wife. A. Strahen.  
Jasper's Old Shed and How the Light  
Shone In. A. M. Coker.  
Kittie and Toddles, or Two Little  
Tramps. Mrs. Philip Barnes.  
Little Faith or A Child of the Toy  
Stall. Mrs. O. F. Walton.  
Little Ben the Messenger. Maud Mad-  
dick.  
Little Foxes and How They Were  
Caught. E. Florence Benskin.  
Little Peter the Ship Boy. W. Kingston  
Lance Hernley's Holidays. H. Wilson  
Lights of Upton Point. Mrs. H. Kelly  
Lost, Stolen, or Strayed. A Story of  
London Life. Jessie Armstrong.

**BOYS' AND GIRLS'—Continued**

Little Captives and Other Stories. D.  
Alcock.  
Lila's Choice. Mrs. Hampden.  
Led Into Light. Lucy Taylor.  
Left Alone and Other Stories. Hesba  
Stretton.  
Mysterious House. O. F. Walton.  
Miss Cynthia's Experiment. Mrs. Barnes  
Maggie's Message. Emma Leslie.  
Making of Teddy, The. E. Jameson.  
Mrs. Burton's Best Bedroom. Hesba  
Stretton.  
Myra Sherwood's Cross and How She  
Bore It.  
More Than Conqueror, or a Boy's  
Temptation. H. E. Burch.  
Nobody Cares. Crona Temple.  
Nobody Loves Me. Mrs. O. F. Walton.  
Next Door Neighbors. Agnes Giberne  
No Place Like Home. Hesba Stretton.  
Old Worcester Jug, or John Griffin's  
Little Maid. Eglanton Thorne.  
Out of the Cabbage Court, a story of  
Three Waifs. Mary E. Ropes.  
Our Story. C. A. Burnaby.  
Pretty Miss Hathaway. Emma Leslie  
Paul Harvard's Campaign. Evelyn  
Everett-Green.  
Phil's Mother. Eglanton Thorne.  
Poppy's Presents. Mrs. O. F. Walton.  
Pansy, a Story for Little Girls. Author  
of "Will Russell's Temptation."  
Prisoners of Hope. D. Alcock.  
Probable Sons. Amy L. Feuvre.  
Ralph Trulock's Christmas Roses. An-  
nette Lyster.  
Sunshing at Last. Mrs. Henry Keary.  
Sea Larks, a Tale of the Hebrides. C.  
Temps.  
Strange Christmas Angel, A. Rev. W.  
Senior, M.A.  
Sundy Jim, or the Message of a Rose.  
Saved at Sea. Mrs. O. F. Walton.  
School-Life at Bartram's. L. C. Silke.  
Sailor Jack, a Tale of the Southern  
Seas. Constance Cross.  
Taken or Left. O. F. Walton.  
Two Secrets, or a Man of His Word.  
Hesba Stretton.  
Tale of Two Stowaways. A. C. Ellis.  
Tom Larkin, the Boy Who Was No  
Good. C. A. Burnaby.  
Thoughtless Seven, A. Amy Le Feuvre  
Teddy's Button. Amy Le Feuvre  
That Scholarship Boy. Emma Leslie.  
Three Little Great Ladies. W. P. Smith  
Three Months Under the Snow, a story  
of Switzerland.  
Two Little Maidens.  
Unwilling Hero, An. A. M. Fairey.  
Under the Old Roof. Hesba Stretton.  
Visit to Dalby Hall and What Came of  
It.  
Vera's Christmas Guest. K. T. Sizer.  
Well in the Orchard, The. D. Alcock.  
When Daddy's Ship Comes in. B. M.  
Purser.  
Wallaby Hall. M. Bradford-Whiting.

**BALLANTYNE'S BOOKS**

Price 17c each

Away in the Wilderness.  
The Battle and the Breeze.  
Chasing the Sun.  
The Cannibal Islands.  
The Coral Islands.  
The Pioneers. Sunk at Sea.  
Digging for Gold.  
Fast in the Ice.  
Hunting the Lions.  
Lost in the Forest.  
Martin Rattler.  
Saved by the Life Boat.  
Wrecked but Not Ruined.  
Over the Rocky Mountains.  
Ungava. The Young Fur Traders.  
Fighting the Whales.  
World of Ice.

**EVERY BOY'S LIBRARY**

Price 17c each

Gulliver's Travels. Robinson Crusoe.  
World of Ice. General Gordon  
Five Weeks in a Balloon.  
Round the World in Eighty Days.  
Lamb's Tales from Shakespeare.  
Adventures in Africa. Privateersman.  
Field of Ice.

**EVERY BOYS'—Continued.**

Nansen and the Frozen North.  
Swiss Family Robinson.  
Walter's Friend. Vicar of Wakefield.  
Uncle Tom's Cabin. Life on a Whaler.  
Mission Scenes in Africa.  
Adventures in India. Friend or Foe.  
The Pirates of Mississippi.  
From Log Cabin to White House,  
Ernie Elton, the Lazy Boy.  
Ernie Elton at School.  
Settlers in Canada.  
Two Years before the Mast,  
Boy's Life Aboard Ship.  
Sandford and Merton. Poor Jack  
Adventures of Three Englishmen.  
Adventures in the Far West.  
Willis the Pilot. Life of Nelson.  
Masterman Ready. Archie Blake.  
Roger Kyffin's Ward. Crofton Boys.  
Australian Adventures.  
Kidnapping in the Pacific.  
Arctic Adventure. Dog Crusoe.  
John Halifax. Westward Ho.

**DICTIONARIES**

Webster's New Unabridged Dictionary,  
greatly enlarged and thoroughly  
revised up to date,  
vocabulary and pronunciation of  
modern geographical names, etc.,  
printed on first-class paper from clear  
type, and handsomely bound in  
sheep leather, fully illustrated  
and thumb index ..... 2.25  
Chamber's English Dictionary,  
new edition, cloth, price ..... 3.50  
Funk & Wagnall's Standard Dictionary  
of the English Language, full sheep  
binding, thumb index, com-  
plete in one volume ..... 11.50  
Webster's International Dictionary,  
sheep binding, thumb index 11.50  
Concise English Dictionary, by Charles  
Annandale, cloth edition ..... .85  
Half Morocco ..... 1.75  
Student's Standard ..... 2.25  
Nuttall's Pronouncing, with ap-  
pendix ..... .75  
Chamber's Etymological ..... .90  
Webster's English ..... .10 .20 .45 .65  
Clear Type Pronouncing Dictio-  
nary ..... .10  
Blackie's Standard Dictionary ..... .23  
Walker's Pronouncing Dictio-  
nary, cloth ..... .20  
Vest Pocket Dictionary, leather  
..... 20 Cloth ..... .13  
French English, leather ..... .35  
German English, leather ..... .35  
Cassell's French, German, Latin,  
each ..... .85  
Routledge's French, German, Latin,  
Italian, Spanish, each ..... .40  
Liddell and Scott's Greek  
Lexicon ..... 1.25

**ATLAS**

Pocket Atlas of the World, Historical,  
Political, Commercial, containing  
maps of every State, Continent,  
Canadian Province, etc., paper  
edition ..... .25

**GLOBES**

Globe, 6 in. plain, on wire stand ..... .25  
Globe, 6 in. plain, height 10 in., wood  
stand ..... .30  
Globe, 9 in., plain, height 16 in.,  
bronze stand ..... 3.75  
Globe, 9 in., meridian, height  
17 ins. .... 4.75  
Globe, 12 ins., plain, height  
20 in. .... 5.00  
Globe, 12 ins., meridian, height  
21 ins. .... 6.25  
Globe, 12 ins. plain, height 23 in., in  
bronzed plain iron stand, with  
incline axis ..... 7.50  
Globe, 9 ins., complete stand, with  
nickel meridian divided into half  
degrees, horizon and hour circle,  
height 19 in. .... 9.00  
Globe, 12 in., com., height 13 in. 8.75

**SCHOOL MAPS**

New Map of Dominion of Canada and  
Newfoundland, size 84 x 60... 4.50  
New Map of Ontario, including  
New Ontario, 74 x 54 in. .... 4.50  
Numeral Frames, 8 x 11, 100 balls ..... .25  
Size 9 x 12, 144 balls ..... .35

Prices on all School Books are subject to change. Send us your order we will give you the lowest possible price.

# School Books 1907-8

Send us your order for School Books, we will give you the advantage of any reduction in price.

**ARITHMETICS**

|                                                              |      |
|--------------------------------------------------------------|------|
| New Public School.....                                       | .20  |
| Companion to Public School Arithmetic by Scott & Barnes..... | .80  |
| High School.....                                             | .48  |
| Key to High School.....                                      | 1.25 |
| Kirkland & Scott's (revised).....                            | .24  |
| Hamblin Smith's.....                                         | .45  |
| McLean's Hints on Teaching Arithmetic.....                   | .40  |
| Arithmetic for High Schools, by A. T. DeLury.....            | .48  |

**ALGEBRAS**

|                                               |      |
|-----------------------------------------------|------|
| High School, Part I.....                      | .60  |
| High School, Part I, revised edition.....     | .60  |
| McLellan's Elements.....                      | .60  |
| C. Smith's Elementary.....                    | .85  |
| Hall & Knight's Elementary.....               | .85  |
| Hall & Knight's Higher.....                   | 1.60 |
| An Intermediate Algebra, by A. T. DeLury..... | .65  |

**AGRICULTURE**

|                                    |     |
|------------------------------------|-----|
| Public School, by C. C. James..... | .25 |
|------------------------------------|-----|

**BOOKKEEPING**

|                                                            |     |
|------------------------------------------------------------|-----|
| High School Text Book, McLean's.....                       | .50 |
| Public School Bookkeeping and Business Forms.....          | .20 |
| Anger's Summary of Commercial Law.....                     | .65 |
| Copp-Clark Bookkeeping Blank, No. 14.....                  | .20 |
| Commercial Course in Bookkeeping by Dickinson & Young..... | .35 |

**BOTANY**

|                           |     |
|---------------------------|-----|
| Spotton's High School.... | .80 |
| Part 2.....               | .48 |

**CHEMISTRY**

|                                                                 |      |
|-----------------------------------------------------------------|------|
| Remsen Advanced.....                                            | 3.25 |
| Remsen Briefer.....                                             | 1.25 |
| Remsen College.....                                             | 2.00 |
| High School (old edition).....                                  | .40  |
| High School Chemistry, new revised edition, by W. S. Ellis..... | .45  |
| Advanced.....                                                   | .40  |
| Chemical Note Book.....                                         | .30  |

**COMPOSITION**

|                                            |     |
|--------------------------------------------|-----|
| Composition from Models.....               | .60 |
| Practical English and Composition.....     | .40 |
| Sykes' Elementary English Composition..... | .32 |

**COPY BOOKS**

|                                                              |     |
|--------------------------------------------------------------|-----|
| Public School Medial Slant, Nos. 1, 2, 3, 4, 5, 6, each..... | .06 |
| Business Forms Medial Slant, No. 7.....                      | .08 |

**DRAWING BOOKS**

|                                                    |     |
|----------------------------------------------------|-----|
| High School Drawing, Nos. 1, 2, each.....          | .08 |
| Public School Drawing, Nos. 1, 2, 3, 4, 5, ea..... | .04 |

**ENGLISH LITERATURE**

|                                                                                 |     |
|---------------------------------------------------------------------------------|-----|
| Select Poems from Tennyson and Browning, Notes by Alexander, paper edition..... | .20 |
| cloth edition.....                                                              | .40 |

**FRENCH**

|                                                                                                           |     |
|-----------------------------------------------------------------------------------------------------------|-----|
| High School French Grammar, and Reader L'Éte de la Saint Martin, par Henri Meilhac et Ludovic Halevy..... | .23 |
| Chateaubriand, Memoires d'Outre-Tombe.....                                                                | .55 |

**GERMAN**

|                                                               |     |
|---------------------------------------------------------------|-----|
| High School German Grammar and Reader Leander, Traumerei..... | .45 |
| Baumbach, Der Schwiegersonn.....                              | .50 |
| Elz, Er ist Nicht Eifersüchtig, Wichert Festum.....           | .50 |

**GREEK**

|                                                                  |      |
|------------------------------------------------------------------|------|
| Elementary Greek Prose Composition (Fletcher and Nicholson)..... | 1.00 |
| Goodwin's Greek Grammar.....                                     | 1.60 |
| White's Beginner's Greek.....                                    | 1.20 |
| Homer's Odyssey, Books 19 to 24.....                             | .85  |
| White's First Greek Book.....                                    | 1.10 |
| Luclan Timon.....                                                | .75  |
| Lysias Pro Mantitheo and de Invalido.....                        | 1.00 |
| Herodotus Tales, Book I, by Farnell.....                         | .30  |

**GEOGRAPHY**

|                                                                      |     |
|----------------------------------------------------------------------|-----|
| Public School Geography.....                                         | .60 |
| High School Geography, new edition.....                              | .80 |
| Cornell's First Steps.....                                           | .35 |
| Our Home and Its Surroundings. A first book of modern geography..... | .32 |
| Our Earth as a Whole.....                                            | .48 |
| Combined in one volume.....                                          | .65 |
| Rose's Public School Geography, Part I, the Earth.....               | .32 |
| Part II, the World.....                                              | .60 |

**GRAMMAR**

|                                         |     |
|-----------------------------------------|-----|
| High School.....                        | .60 |
| Public School.....                      | .20 |
| Modern English Grammar, by Buehler..... | .35 |

**GEOMETRY**

|                                                                      |     |
|----------------------------------------------------------------------|-----|
| High School Euclid, Books I, II, III, by Mackay and Thompson.....    | .40 |
| Elements of Euclid, by John Sturgeon Mackay—Books I to III.....      | .40 |
| Books I to VI.....                                                   | .60 |
| Public School Euclid and Algebra.....                                | .20 |
| Practical and Theoretical Geometry, Part I, by A. H. McDougall.....  | .45 |
| Practical and Theoretical Geometry, Part II, by A. H. McDougall..... | .50 |
| Elements of Euclid, by Hall and Stevens.....                         | .85 |
| Elementary Plane Geometry, by A. Baker.....                          | .40 |
| Theoretical Geometry for Schools, by A. Baker.....                   | .60 |
| Analytical Geometry, by Alfred Baker.....                            | .80 |

**HYGIENE**

|                                                               |     |
|---------------------------------------------------------------|-----|
| Public School Physiology.....                                 | .20 |
| Introductory Physiology and Hygiene, by Dr. A. P. Knight..... | .55 |

**HISTORY**

|                                                               |      |
|---------------------------------------------------------------|------|
| Green's Short History of the English People.....              | 1.20 |
| High School Ancient History of Greece and Rome, by Myers..... | .60  |
| High School History of England and Canada.....                | .52  |
| Public School.....                                            | .24  |
| New School History of Canada, by W. H. P. Clement's.....      | .40  |
| Weaver's Canadian History.....                                | .40  |
| Little Arthur's History of England.....                       | .40  |
| A History of Canada, by G. D. Roberts, cloth.....             | .90  |
| History of Greece, by G. W. Botsford.....                     | 1.00 |
| Pelham's Outlines of Roman History.....                       | 1.20 |
| Brief Biographies Supplementing Canadian History.....         | .30  |
| Romance of Canadian History, by Pelham Edgar.....             | .65  |
| The British Nation, by G. M. Wrong.....                       | .85  |
| Ancient History for Beginners, by G. W. Botsford.....         | .85  |
| The Story of the Canadian People, by D. M. Duncan.....        | .45  |
| History of Western Europe, by James Harvey Robinson.....      | 1.50 |
| Medieval and Modern History, by G. B. Adams.....              | 1.00 |

**LATIN**

|                                                                            |      |
|----------------------------------------------------------------------------|------|
| Latin Prose Composition, by Henderson & Fletcher.....                      | 1.00 |
| First Latin, with Reader.....                                              | .80  |
| Primary Latin Book and Reader, by Robertson & Carruthers, new edition..... | .80  |
| Primary Latin Reader, by Robertson and Carruthers.....                     | .40  |
| Introductory Latin Grammar, by E. W. Hagarty.....                          | .80  |
| Cæsar and Virgil, by E. W. Hagarty.....                                    | .45  |
| New First Latin Book, Henderson & Little.....                              | .75  |
| New First Latin Reader, by Henderson & Little.....                         | .45  |
| Kelly's Key to Cæsar, Books I to IV, or V to VII, each.....                | .40  |
| Dr. Giles' Key to Cæsar, Books I to IV, or V to VII, each.....             | .72  |
| Latin Prose Composition, by R. A. Little.....                              | .60  |
| Cicero in Catilinam, Books I, III, IV.....                                 | .45  |
| Virgil's Æneid, Book II, by Henderson and Hagarty.....                     | .30  |
| Kelly's Key to Virgil.....                                                 | .40  |
| Dr. Giles' Key to Virgil.....                                              | .72  |
| Horace Odes, I, II, each.....                                              | .28  |
| Horace Odes, Books III, IV, each.....                                      | .28  |
| Kelly's Key to Horace Odes.....                                            | .40  |
| Dr. Giles' Key to Horace Odes.....                                         | .72  |

**READING BOOKS**

|                                               |     |
|-----------------------------------------------|-----|
| Modern Phonic Primer.....                     | .10 |
| Modern Phonic Primer, Part II.....            | .15 |
| Modern Reader, First Book.....                | .20 |
| Modern Reader, Second Book.....               | .23 |
| A Phonic Manual.....                          | .40 |
| Public School Phonic Primer, Part I.....      | .10 |
| Part II.....                                  | .15 |
| Public School Second Reader, new edition..... | .23 |
| Ontario First Primer.....                     | .05 |
| Ontario Second Primer.....                    | .07 |
| Ontario Second Reader.....                    | .09 |
| Ontario Third Reader.....                     | .12 |
| Ontario Fourth Reader.....                    | .15 |
| Companion to Fourth Reader.....               | .40 |
| High School Reader.....                       | .48 |
| Canadian Catholic Reader, Part I.....         | .08 |
| Part II.....                                  | .12 |
| Second Book.....                              | .16 |
| Third Book.....                               | .24 |
| Fourth Book.....                              | .32 |

**MUSIC**

|                                                                           |     |
|---------------------------------------------------------------------------|-----|
| Educational Music Course, Books I and II, each.....                       | .08 |
| Books III and IV, each.....                                               | .12 |
| Teacher's Hand-Book of Tonic Solfa System of Music, by A. T. Cringan..... | .40 |

**MYTHOLOGY**

|                                                               |     |
|---------------------------------------------------------------|-----|
| Bullfinch's Age of Fable, or Beauties of Mythology—Klapp..... | .85 |
| Murray Manual of Mythology, revised—W. H. Klapp.....          | .85 |

**PHYSICS**

|                                                                                           |     |
|-------------------------------------------------------------------------------------------|-----|
| High School Physical Science, Part I, (old edition).....                                  | .40 |
| Part II, old edition.....                                                                 | .60 |
| High School Physical Science, Part I, New Revised Edition, by Merchant and Fessenden..... | .55 |
| Part II (new revised edition) by Merchant.....                                            | .55 |
| Supplement to High School Physical Science.....                                           | .28 |
| Introduction to Physical Science.....                                                     | .90 |
| Elementary Science Note Book—Physical Science No. 15, by Merchant.....                    | .45 |
| Elementary Science Note Book—Biology No. 16, by Merchant.....                             | .45 |

**SHORTHAND**

|                                              |      |
|----------------------------------------------|------|
| The Phonographic Teacher.....                | .15  |
| Key Phonographic Teacher.....                | .15  |
| Manual of Phonography.....                   | .40  |
| Key to Manual of Phonography.....            | .15  |
| Phonographic Reader.....                     | .15  |
| Phonographic Reporter.....                   | .48  |
| Key to Phonographic Reporter.....            | .15  |
| Phonographic Dictionary.....                 | 1.20 |
| Phonographic Dictionary, pocket edition..... | .65  |
| Complete Phono. Instructor.....              | 1.20 |
| Key to Complete Phono. Instructor.....       | .40  |
| Short Course in Shorthand.....               | 1.00 |
| Key to same.....                             | .40  |

**SPELLING BOOKS**

|                              |     |
|------------------------------|-----|
| Public School Word Book..... | .24 |
| Practical Speller.....       | .20 |

**TRIGONOMETRY**

|                                 |      |
|---------------------------------|------|
| Hamblin-Smith's.....            | .60  |
| Locke's Trigonometry.....       | .85  |
| Hall & Knight's Elementary..... | .85  |
| High School Trigonometry.....   | 1.10 |

**ZOOLOGY**

|                                                 |      |
|-------------------------------------------------|------|
| Colton's Practical Zoology.....                 | .75  |
| Colton's Practical and Descriptive Zoology..... | 1.50 |
| High School Zoology.....                        | .60  |

**Rolfe's Edition of Shakespeare's Plays**

|                                                                                                                     |     |
|---------------------------------------------------------------------------------------------------------------------|-----|
| In cloth edition, each.....                                                                                         | .55 |
| Julius Cæsar; Midsummer Night's Dream; King Henry IV, part II; King Lear; The Tempest; As You Like It; Macbeth..... | .45 |
| In paper edition, each.....                                                                                         | .45 |
| As You Like It; Macbeth.....                                                                                        | .45 |
| Clarendon Press Edition, each.....                                                                                  | .30 |
| As You Like It; Macbeth.....                                                                                        | .30 |

**TEACHER'S AIDS**

|                                                                   |      |
|-------------------------------------------------------------------|------|
| Minerals and How They Occur, cloth edition.....                   | .90  |
| Leather edition.....                                              | 1.35 |
| How Canada is Governed, Bourinot.....                             | .90  |
| Manual of the Constitutional History of Canada, Bourinot.....     | 1.35 |
| Education of Teachers, by W. H. Payne.....                        | 1.35 |
| The Foundations of Education, by L. Seeley.....                   | .85  |
| Horace Mann, by Hinsdale.....                                     | .85  |
| Fitch's Lessons on Teaching.....                                  | .80  |
| McLellan's Applied Psychology.....                                | .80  |
| Steps in the Phonic System.....                                   | .40  |
| Miller's School Management.....                                   | .80  |
| Quick's Educational Reformers.....                                | 1.35 |
| Psychology, Baldwin.....                                          | 1.35 |
| Parker's How to Study Geography.....                              | 1.35 |
| Education of the Greek People, Davidson.....                      | .85  |
| Guide to Nature Study, Crawford.....                              | .75  |
| Public School Nature Study, Crawford.....                         | .35  |
| Modern Nature Study, Silcox & Steveson.....                       | .65  |
| How to Teach the Nature Study Course, by John Dearness.....       | .55  |
| Gordy's New Psychology.....                                       | 1.10 |
| Mottos and Commentaries. Fröbel's Mother Play. Susan A. Blow..... | 1.35 |
| Songs and Music of Fröbel's Mother Play.....                      | 1.35 |
| Winners in Life's Race, Buckley.....                              | 1.35 |
| Life and Her Children. Buckley.....                               | 1.35 |
| Methods in Teaching, by J. J. Tilley.....                         | 1.35 |
| Plant Structure, by J. M. Coulter.....                            | 1.10 |
| Plants by J. M. Coulter.....                                      | 1.65 |

Write for complete illustrated Catalogues of Talking Machines and Records.

# Talking Machines

Read our instructions re Buying by Mail, in front of Catalogue.

In presenting to our customers the machines as described below, we are, in our opinion, offering the best cylinder types made and the best disc types made.

## COLUMBIA STERLING Type B I.



New Aluminum tone arm, double spring motor, handsome quarter-cut oak cabinet, piano finish, analyzing reproducer, nickel finish, floral design horn 17½ inches long and 21 in. bell; plays records of any size. A grand machine for home or music hall. **50.00**

Records—Columbia 10 inch discs, each..... **.65**  
Records sent as ordered not exchanged.

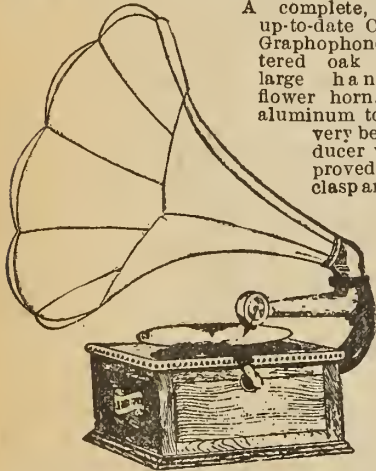

A complete, perfect, up-to-date Columbia Graphophone, quartered oak cabinet, large handsome flower horn, patent aluminum tone-arm, very best reproducer with improved needle-clasp and noise-

less running motor which will play any sized record with one winding and may be wound while running. Our price..... **25.00**

## COLUMBIA GRAPHOPHONES.

### THE EATONIA LEADER

A Great Machine at **15.00**

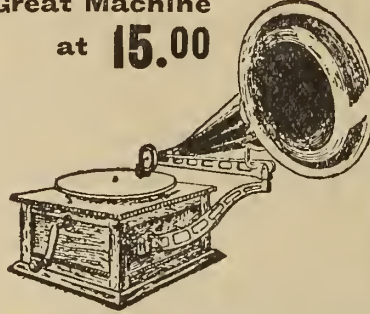

The Eatonia Leader has a cabinet of solid oak 12 ins. by 12 ins. square, 6 inches high. Black and gold horn, 21½ inches long, with 13¾ inch brass bell. Noiseless motor, latest improved analyzing sound boxes and will play any sized record. The largest and best machine sold in Canada at the price..... **15.00**

### NEEDLES FOR GRAPHOPHONES

Our Own Special Needle, the best to use on any make of disc record. **.05** per 100 or 600 for..... **.25**

### EDISON PHONOGRAPHS

The Gem. Those who cannot afford to buy an expensive talking machine will find this a reliable and satisfactory instrument and worthy of a place in any home. Has iron body on polished oak base, antique oak cover, model C, reproducer same as used on all Edison phonographs..... **10.00**

The Gem equipped with one of our large 2.00 floral design horns complete with special Gem horn stand, is indeed a "Gem" and will give best satisfaction. Gem and large horn complete..... **12.00**

## THE STANDARD 20.00

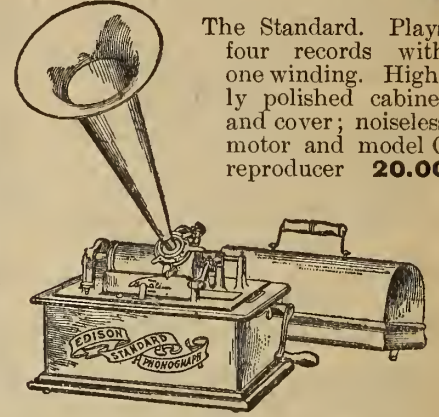

The Standard. Plays four records with one winding. Highly polished cabinet and cover; noiseless motor and model C reproducer **20.00**

With this machine you can make your own records by buying a recorder. Price..... **3.00**

### THE HOME

The Home plays 6 records with one winding. Its construction and workmanship are the best. It reproduces perfectly. Model C reproducer, antique oak cabinet and cover. A recorder for making your own records is included with this machine. Price..... **30.00**

### HEADQUARTERS FOR EDISON RECORDS

We carry a complete stock of Edison Gold Moulded Records, each..... **.40**

### LARGE HORNS

No. 10. Newest flower design, 22 inches long, with 17 inch bell..... **2.00**  
No. 15. Same as No. 10 red or blue, but 31 inches long with 22 inch bell..... **2.50**  
A short rubber tube for connecting horn to machine is included with each of the above horns.

### HORN STANDS

No. 20. Improved Horn Crane, well nickel plated, attaches to cabinet. Our price..... **1.90**  
No. 25. Horn Stand, stands on floor..... **.75**

### PHONOGRAPH OIL

3-in-1 Oil. An oil especially suitable for all kinds of talking machines, or any machinery or bearing where a very fine oil is required. Per bottle..... **.10**

## POPULAR MAGAZINES

Owing to the New Canadian Postal Regulations the Postage has been advanced on all American Magazines coming into Canada. Please note carefully revised prices. English Magazines are now supplied to our customers within 10 days of issue.

When ordering Magazines by mail, always state with what month you wish your subscriptions to begin.

English Magazines do not take effect for five weeks after ordering.

Prices quoted on application for any of the English or American Magazines not mentioned here.

The prices are subject to change.

| 5c Magazines       | Per Year |
|--------------------|----------|
| Black Cat.....     | 1.00     |
| Nickell.....       | 1.00     |
| Ladies' World..... | 1.10     |

| Miscellaneous                  | Per Year |
|--------------------------------|----------|
| Youth.....                     | 1.50     |
| Pearson, American Edition..... | 1.50     |
| Munsey's.....                  | 1.50     |
| Argosy.....                    | 1.50     |
| McClure's.....                 | 1.50     |
| Ladies' Home Journal.....      | 2.00     |
| Cosmopolitan.....              | 1.50     |

|                                 |      |                                               |      |                                               |      |
|---------------------------------|------|-----------------------------------------------|------|-----------------------------------------------|------|
| Strand.....                     | 1.15 | Wide World.....                               | 1.15 | Girls' Realm.....                             | 2.00 |
| Canadian Magazine.....          | 2.25 | Success.....                                  | 1.50 | Captain.....                                  | 1.75 |
| Pall Mall.....                  | 2.00 | St. Nicholas.....                             | 3.25 | Black and White, American reprint weekly..... | 6.50 |
| Weldon's Home Dressmaker.....   | .75  | Outing.....                                   | 3.50 | Toilettes.....                                | 2.50 |
| Scribner's.....                 | 3.50 | Nineteenth Century.....                       | 4.86 | British Weekly.....                           | 2.00 |
| Weldon's Illus. Dressmaker..... | .75  | Harper's Monthly.....                         | 4.25 | Tit-Bits.....                                 | 1.35 |
| North American Review.....      | 4.85 | Etude.....                                    | 2.00 | Penny Illustrated Paper.....                  | 1.75 |
| Lady's Realm.....               | 2.00 | Literary Digest, new subs.....                | 3.25 | Cornhill.....                                 | 2.00 |
| Our Home (weekly).....          | 2.50 | Literary Digest, renewals.....                | 3.50 | Weldon's Ladies' Journal.....                 | 2.00 |
| Pearson's English Edition.....  | 2.00 | Sunday Strand.....                            | 1.76 | One Xmas Supplement.....                      |      |
| Chambers'.....                  | 2.25 | Weldon's Bazaar of Children's Fashions.....   | .75  | Royal English.....                            | 1.35 |
| Cassell's.....                  | 1.85 | Family Herald.....                            | 1.65 | Woman's Home Companion.....                   | 1.50 |
| Outlook.....                    | 3.40 | Review of Reviews, English.....               | 1.80 | Elite Styles.....                             | 2.00 |
| The Young Man.....              | 1.50 | Review of Reviews, American.....              | 2.75 | Pictorial Review.....                         | 1.50 |
| The Young Woman.....            | 1.50 | Illustrated London News, reprint, weekly..... | 6.50 | C. B. Fry's Magazine.....                     | 2.50 |
| The Smart Set.....              | 3.00 | Illustrated London News, English edition..... | 9.50 | Chums (English).....                          | 2.00 |
| The Lady, English.....          | 5.00 | Young Ladies' Journal.....                    | 3.50 | Junior Toilettes.....                         | 2.00 |
| The Sketch, English.....        | 8.50 | Harper's Bazaar.....                          | 1.50 | Novel Magazine (English).....                 | 1.25 |
| The Sunday at Home.....         | 1.20 | Gentlewoman, weekly.....                      | 8.50 | Family Journal.....                           | 1.75 |
| Boys' Own Paper.....            | 1.20 | Queen, weekly.....                            | 9.00 | Saturday Evening Post.....                    | 2.50 |
| Girls' Own Paper.....           | 1.20 | London.....                                   | 1.25 | The Studio (English).....                     | 3.60 |
| Answers.....                    | 1.50 | Graphic.....                                  | 9.25 | The World and His Wife (Eng.)                 | 2.00 |
| Windsor.....                    | 2.00 | Ladies' Pictorial (weekly).....               | 8.75 | Stand (English Ed.).....                      | 2.00 |
| Trained Nurse.....              | 2.50 |                                               |      | Ainslie's.....                                | 2.30 |
| Woman at Home.....              | 1.35 |                                               |      | Everybody's.....                              | 2.00 |
| Forum (quarterly).....          | 2.50 |                                               |      |                                               |      |

Always Send Sufficient Postage.

# MUSICAL INSTRUMENTS

Order by the number, when goods are catalogued that way.

All Musical Instruments bear the usual Eaton guarantee—"If not satisfactory money refunded and we pay charges," unless goods are marked not exchanged. You take no risk. We will be pleased to quote prices on any instruments not listed here.

## THREE VIOLIN OUTFITS

Buy a violin outfit complete and save money. The violin alone would be worth the price paid for the whole outfit.

- No. 1. Consisting of \$4.00 Violin, 50c. Bow, \$1.25 Wood or Canvas Case, 10c Resin, complete **5.00**
- No. 2. Consisting of \$10.00 Violin, \$1.50 Wood Case, with lock (or Canvas Case if preferred), \$1.00 Bow, 15c Resin, complete. **11.00**
- No. 3. Consisting of \$15.00 Violin, \$1.50 Wood Case, with lock (or Canvas Case if preferred), \$1.50 Bow, 15c Resin, complete. **16.50**

## VIOLINS ONLY

Prices on Violins do not include bows.

- D7-18. Red or brown shaded. **1.25**
  - D7-10. Hopf, brown varnish, polished, better quality. **2.00**
  - D7-33. Conservatory model, amber color, nicely shaded, fine finish, best violin on the market for the money. **3.00**
  - D7-100. Stradivarius model, dark amber shaded, good tone, ebony trimmings. **4.00**
  - D7-178. Steiner model, bright reddish brown, highly flamed and polished, very fine finish and trimmings. **5.00**
  - D7-886. Paganini Concert Violin, amber shaded, highly polished, fine tone and finish. **7.00**
  - D7-313. Conservatory Stradivarius, brown and amber shaded, fine trimmings, well made and good tone, a splendid instrument. **10.00**
  - D7-893. Wieniawski Violin D'Artist, dark shaded, engraved on head, elegantly finished and fine tone. **12.00**
  - D7-206. Celebrated Duerer Violin, Stradivarius model, brown amber varnish, fine tone and finish. **15.00**
  - D7-126. Duerer Violin, Amati model, selected one piece back, orange amber varnish, fine tone and finish. **18.00**
- We can supply ¾-in. violin same as D7-33, D7-100 D7886, D7313, at same prices as full size.

## VIOLIN BOWS

- D7-127. Brown, varnished, black frog, bone button. **.25**
- D7-129. Brown, ebony frog with pearl slide. **.50**
- D7-203. Imitation snakewood, German silver button. **.75**
- D7-206. Imitation pernambuco, German silver trimmings, octagon stock. **1.00**
- D7-208. Imitation pernambuco, German silver trimmings, frog inlaid with pearl flowers. **1.25**
- D7-209. Imitation pernambuco, German silver trimmings, frog of white bone. **1.75**
- D7-14. Genuine pernambuco wood bows, octagon stick, a fine bow. **2.25**
- D7-15. Genuine pernambuco, octagon or round stick, well haired. **3.00**
- D7-16. Professional bow, genuine pernambuco, extra value. **4.00**
- D7-17. Pernambuco bow, round or octagon, very finely finished, silver mounted. **5.00**

## VIOLIN FITTINGS

- Bridges, 5c, 7c, 10c.
- Tail Pieces, 8c, 15c, 25c, 40c.
- Violin Strings, E, A and D steel, 2 for 5c; 5c each. " " D and G Steel Centre, wire wound 10c each.
- Resin, 5c, 10c, 15c each.
- Mutes, Metal, 10c each.
- Tuning Forks, A or C, 15c each.
- Combination Pitch Pipes, A and C, 20c each.
- Single Pitch Pipes, A or C, 10c each.
- Chin Rests, 25c, 35c, 65c, \$1.00 each.
- No. 2 Case, wood, black, hooks, \$1.35.
- No. 3 Case, same as No. 2, with lock, \$1.60.
- No. 9 Case, canvas, leather bound, \$1.50.
- No. 15 Case, leather, plush lined, \$6.00.

## MUSIC STANDS

- Music Stands, "Ideal," umbrella, Japanned. **.60**
- Nickel-plated Music Stands. **1.25**
- Imperial Music Stand, no thumb screws, very compact, is quickly set up and adjusted. **1.75**

## METRONOMES

Maelzel Metronome Best French Make

- 1. Mahogany case without bell, special. **1.95**
  - 2. Same with bell, special. **2.50**
- These are the genuine Maelzel Metronomes, as used in all musical schools. We will refund money if not satisfactory in every way.

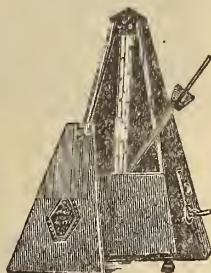

## IDEAL MANDOLINS

Ideal Mandolins are of Canadian manufacture and will, of course, stand our climatic changes much better than foreign importations.

They are fretted correctly, therefore tone is true



- D7-1. Seven ribs, walnut and maple, rosewood fingerboard, pearl position dots, inlaid guard-plate, nickel-plated tail piece. **3.50**
- D7-2. Nine ribs, mahogany and walnut, rosewood fingerboard, pearl position dots, inlaid guard-plate, nickel-plated tail-piece. **6.00**
- D7-3. Nine ribs, mahogany rosewood fingerboard, pearl position dots, inlaid around sound hole, celluloid guard-plate, nickel-plated tail-piece. **7.50**
- D7-21. Twenty-one rosewood and silver maple ribs. Pearl inlaid around sound hole and edges, pearl butterfly on guard plate. A beautiful instrument, with good, full tone. **9.75**

## WASHBURN MANDOLIN

The Genuine Washburn instruments are too well known to need any recommendation. Their tone and finish are the best. A written guarantee with every instrument.

- No. D7-215. Solid rosewood, 15 ribs, top is of choice selected white spruce, sound hole and edges inlaid and bound with celluloid, mahogany neck, ebony finger board bound with celluloid, 20 German silver frets, nickel plated patent head and tail piece, complete with leather bound canvas case. **20.00**
- We will be pleased to give prices and descriptions on higher priced Washburn mandolins, on request.
- Mandolin Strings, per set. **.20**
  - Mandolin Picks, 2 for. **.05** each. **.05**
  - No. 3. Mandolin Case, made of canvas, leather bound, flannel lined. **1.50**

## GUITARS

- D7-309. Standard size, imitation mahogany sides and back, imitation ebony finger board and bridge, pearl position dots, imitation cherry neck, American machine head. **4.00**
- D7-104. Small concert size, imitation rosewood sides and back, French polished finger board and bridge, position dots, imitation mahogany neck, American make patent head. **5.00**
- D7-111½. Standard size, fine imitation rosewood back and sides, highly polished, fancy strip down back, celluloid bound edges, front and colored, fancy ornamental sound hole, rosewood finger board and bridge, position dot, imitation mahogany neck, American patent machine head. **6.00**
- D7-38. Rosewood finish, celluloid edges around front and back, inlaid around sound hole and down centre of back, pearl position dots, German silver frets. **11.00**



## WASHBURN GUITAR

Every Washburn Guitar bears the makers guarantee, and we will refund money and pay charges if not satisfactory in every way. They are undoubtedly the best guitars in every way on the market to-day.

- D7-115. Standard size, solid rosewood back and sides, top choice selected white spruce sound hole, front and edges inlaid with fancy colored woods, front and back, edges bound with celluloid, 3 lines of colored wood in back, mahogany neck, ebony fingerboard, German silver frets, pearl position dots, nickel plated patent head, complete with strong leather bound canvas case. **20.00**
  - D7-217. Same as D7-115, but concert size, complete with canvas case. **22.00**
- We will be pleased to give prices and descriptions of higher priced Washburn guitars on application.

## GUITAR CASE

- D7-3. Canvas Covered Guitar Case, leather binding. Standard size **1.50** Concert size **1.75**

## GUITAR STRINGS

- 10c each, 50c set; with 1st, 2nd and 3rd gut imperial strings, 75c set; wire strings, 40c set.

## BANJOS

- D7-8. 38 Nickel-plated professional brackets, nickel-plated rim, 11 in. calf skin head. **7.50**
- D7-20. Fairbank's special German silver-covered maple rim, 20 brackets, inlaid positions, white keys, patent tail piece, 19 inch neck, 10¼ inch calf head. **14.00**
- D7-401. S. S. Stewart's Amateur eleven inch nickel-plated rim, double wired edge, 24 brackets, 19 inch cherry neck, ebony fingerboard, pearl inlaid, improved tailpiece. **19.50**

## BANJO STRINGS

- Steel, each. **.05** Sets. **.25**
- Gut, " " **.05** " " **.25**
- ut, best quality, each **.10** " " **.50**

## AUTOHARPS

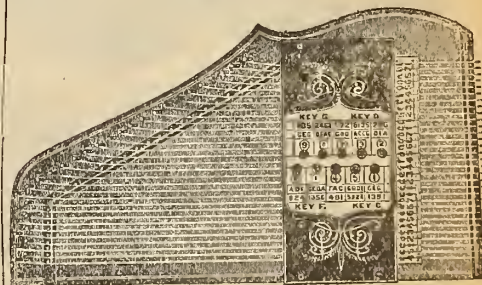

Autoharps come in neat cardboard case, and include book of instructions and music, shell pick, spiral pick and tuning key.

- No. 3. 3 bars producing 3 chords. **2.50**
  - No. 4. 4 bars producing 4 chords. **2.75**
  - No. 5. 5 bars producing 5 chords. **3.00**
  - No. 6. 6 bars producing 6 chords. **4.00**
  - No. 10. 10 stops producing 10 chords, new covered bar system a most beautiful instrument. **5.00**
- Autoharp Strings, plain wire, 5c each; covered strings, 10c each. When ordering give octave and number of strings required.
- Complete Sets for Nos. 3, 4 and 5, 60c each; for Nos. 6 and 10, 75c each

## JEWS HARPS

- No. 5. 2½ inch frame tinned, steel tongue, each. **.05**
- No. 15. 2¾ inch frame, bronzed, fancy pattern, steel tongue. **.10**
- No. 20. 3 inch frame, strong fancy pattern, laquered, deep tone, each. **.15**

# ACCORDIONS, MOUTH ORGANS, Etc.

## ACCORDIONS

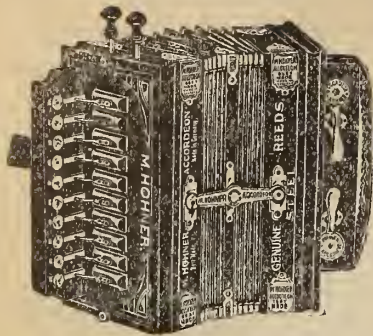

We handle only the M. Hohner accordions. The best sold at any price. They are absolutely airtight and tuned correctly.

- No. 0. A small instrument with powerful tone, ..... **2.00**
- No. 1. Top 5½ x 10¼ inches, double bellows, 2 set reeds..... **2.50**
- No. 2. Top 5¼ x 10½ inches, double bellows, 2 sets reeds, 2 stops..... **3.00**
- No. 3. Top 6 x 11 inches, mahogany moulding, ebonized tops, double bellows, 2 sets reeds, 2 stops, 10 keys. Price..... **4.00**
- No. 4. Top 6½ x 11½ inches, same as No. 3, but 3 sets reeds and 3 stops. A powerful tone **5.00**

## ITALIAN MODEL ACCORDIONS

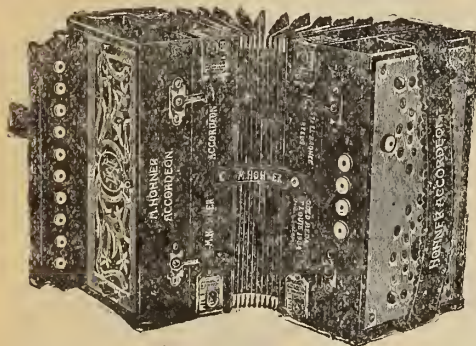

- No. 5. Top 5½ x 9¾ inches, Italian model, ebonized frames and key boards, imitation, oak panels with fine open fretwork, leatherette covered bellows with ten folds and brass cornice protectors, open keyboard, colored metal trimmings and leather clasps, 10 pearl keys, 4 pearl bass keys, 2 sets reeds..... **5.00**
- No. 6. Top 6 x 11½ inches, mahogany frames, keyboard and panels with fancy open fretwork, fine leatherette bellows with 14 folds and brass protectors, open keyboard, colored metal trimmings and leather clasps, 19 pearl keys, 8 pearl bass keys, 4 sets of reeds..... **8.50**
- No. 7. Top, 6 x 11½ inches, ebonized woodwork with white bird's-eye maple panels, fancy open fretwork, the finest leatherette bellows, with 14 folds and brass protectors, open keyboard, double rows of keys, fancy colored metal trimmings and leather clasps, 21 pearl keys, 12 pearl brass keys, 4 sets of reeds..... **10.00**

## TAMBOURINES

- D75. 8 inch Genuine Calf Head, red rim, gilt decorated, 4 sets jingles, a very pretty tambourine, each..... **.25**

## KAZOOS

- A DOLLAR'S WORTH OF FUN FOR 10c.** 10 different ways to use the New Trumpet Kazoo with a few minutes practice anyone can play it..... **.10**

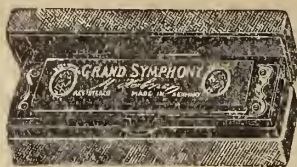

842



20



1896½



3800



48½

- No. 1. In cardboard case..... **.10**
- No. 2. In cardboard case, good tone..... **.15**
- We carry a full stock of Hohner mouth Organs from 20c up to \$1.00.
- When ordering give key and number.
- D7-80. 10 single holes, small size, hinged case. **.20**
- D7-842. 10 Single Holes, 20 Reeds, Brass Plates, Nickel Covers, in neat hinged box..... **.25**
- D7-1900. Second to none; 10 single holes. Latest improved nickel-plated covers..... **.25**
- D7-61. Up-to-date Surprise, 10 single holes. Heavy, novel covers, finely nickel plated **.25**
- D7-20. 10 Double Holes, 20 Reeds, Brass Plates, Nickel Covers, Fancy Stamped Extension Ends with two Improved Patent Bells..... **.35**
- D7-375. Chinewood. Hohner's latest invention, 10 single holes, has wooden cover open at ends. The only organ with violin tone..... **.35**
- D7-1865. The Queen Alexandra Harp, 16 double holes, fancy lithographed covers, separate reed channels. Our price..... **.35**
- D7-1896½. 10 double holes, 20 reeds, satin lined, leatherette hinged case. The Up-to-date. **.35**

## CORNET

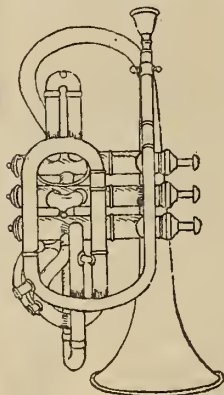

- D75. A guaranteed B flat cornet, very easy to blow, well in tune, good model and strongly made. A splendid instrument for beginners. Complete with canvas case and self instruction book..... **12.00**
- D7-80. Same as D75, but quadruple silver plated..... **18.00**

## CONCERTINAS

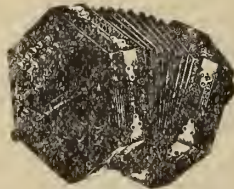

- D7-4. Imitation rosewood, 20 keys, fancy bellows **1.00**
- The next three numbers given are M. Hohner's Concertinas, and need no further recommendation.
- D7-930. Regal, large size, 20 bone keys, real walnut case, 8 folds, quite plain, anglo style, organ tone..... **2.50**
- No. D7-925. Mahogany case, 6 fold bellows genuine steel reeds. 20 bone keys..... **12.00**
- No. D7-30. Mahogany case, 6 fold bellows, genuine steel reeds, 30 keys..... **15.00**

- D7-3500. 10 Single Holes, 20 Reeds, Nickel Plated Covers, with highly-polished detachable brass horn 5½ inches long. The grandest tone effects can be attained by keeping a slight movement of the hand over the mouth of the horn... **.35**
- D7-3600. 10 Double Holes, 40 Reeds, Nickel Plated Covers, full Concert with Horn Attachment **.60**
- D7-3800. 24 Double Holes, 48 Reeds, Nickel plated Covers, Grand Concert Brass Horn Attachment, size 10 inches long. Our price..... **1.00**
- D7-35/48. 40 Double Holes, 48 Reeds, Brass Plates, Nickel Covers, Extension Ends, Double Sides, 2 different keys. Our price..... **.50**
- D7-100. The Auto Valve Harp. The easiest blowing double reed mouth organ ever made. **.50**
- D7-37/80. 40 double Holes, 80 Reeds, Brass Plates, Nickel Covers, Extension Ends, Double Sides, 2 different keys. Our price..... **.75**
- D7-48½. 48 Double Holes, 96 Reeds, Brass Plates, Nickel Covers, Fancy Silver Stamped Extension Ends, Double Sides, 2 different keys. In neat silk lined leatherette case, with gilt lettering, will make a handsome gift. Our price. **1.00**
- D7-1896. Full Concert, 10 double holes, nickel plated, in blue hinged, box..... **.60**
- The above is one of Hohner's best organs.

## HOHNERETTE

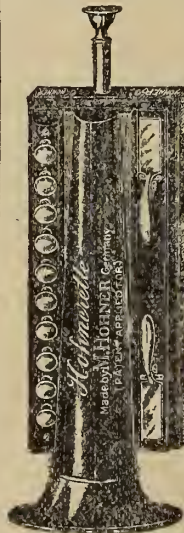

- Or a high-class Blow Accordion. Easy to play. These instruments are made by the well-known firm of M. Hohner and are perfection in finish and tone.
- No. 2B. 10 keys, 20 steel bronze reeds, 2 basses, cornet mouthpiece. Has large detachable horn, which increases tone..... **2.00**

## FLUTES

- D77. Key of D, 8 keys, grenadilla or cocoa wood with slide, German silver tipped cork joints..... **6.00**

## BONES

- D71. Black imitation ebony, set of 4..... **.15**



# Sheet Music Music Books

POSTAGE on Sheet Music, single copies, each 2c; additional copies 1c each.

Stage Extra

Postage Extra

We carry a complete stock of Music and can supply any Music or Music Book which can be sold in Canada. We have only the best price and that the lowest. These are bulletins of music at present in demand, in their respective editions. Anything not on these lists, please write for our prices. **Music sent as ordered not exchanged.**

**VOCAL**

5c per copy ; 6 for 25c

After the War is Over.  
Beautiful Isle of Somewhere.  
The Banks of Loch Lomond.  
Adrians to the Front.  
'T You Take My Word.  
The Boy.  
The Boy's in Slumberland.  
Everybody Works but Father.  
The Best Rose in June.  
The Flower of the Maple Tree.  
The Birds and Flowers Song.  
The Central.  
The Watha—Song.  
Meet You When the Roses Bloom.  
Wearing My Heart Away for You.  
The House of Too Much Trouble.  
The Shadow of the Pines.  
The Evening by the Moonlight.  
The Watha Duet.  
The Warden.  
The Warden Edged in Black.  
The Warden Leaf for Ever.  
The Warden's Boy.  
The Warden's.  
The Warden of the Girl I Love.  
The Old Kentucky Home.  
The Old New Hampshire Home.  
The Old Green Fields of Virginia.  
The Jesus Saviour.  
The Promise Me.  
The Folks at Home.  
The School Chums.  
The Sure No Artist Can Paint.  
The Sure from Life's Other Side.  
The Sure I Learned at Mother's Knee.  
The Sureing Home to Bonnie Scotland.  
The Suret Genevieve.  
The Sure of the East.  
The Sure Again that Sweet Refrain.  
The Sureply to Thy Cross I Cling.  
The Sure.  
The Sure Mother I'll be There.  
The Sure Me Will My Dream Come True.  
The Surere's Nobody Just Like You.  
The Surere's No Flag Like the Red, White and Blue.  
The Sureill Help the Maple Leaf to Live.  
The Sure You is Born a Saviour.  
The Sure on You Dream, Dream, Dream.  
The Sureding of the Yarn.  
The Sure or No.

**INSTRUMENTAL, 6 for 25c.—**  
Continued.

Tipperary.  
Turkey in the Straw  
Tickled to Death.  
Topsy's in Town.  
Varsity Waltzes.  
When Knighthood was in Flower.  
Woodland Echoes.  
Weeping Willow 3-Step.  
Warblings at Eve.

**VOCAL**

10c copy ; 3 for 25c

City Eternal.  
Come With Me for a Roller Skate (New).  
Did You See My Papa.  
Dreaming of the Golden Past and You (New).  
Dear Little Girl It's You (New).  
Father on Thee We Call.  
How Could My Heart Say Farewell to You (New).  
Handful of Maple Leaves.  
He Died in San Francisco.  
I Wish They'd Play with Me (New).  
It's Not the House that Makes the Home.  
Just For a Little While (New Child Song).  
Lead Thou O Kindly Light.  
Molly Ann O'Shea—New Irish Song.  
My Heart Longs To-night to be There (New).  
My Little Northern Rose (New).  
O Happy Day.  
Organist's Last Amen.  
Only a Picture Post Card (New).  
Outside the Gates of Paradise.  
Pearly Gates and Golden.  
Sweethearts Still.  
Song You Sang at Twilight.  
When the Harvest Gleaners Sang a Song of Home (New).  
Which Way Did the Angels Go?  
Where the Shading Maples Grow.  
When the Frost has Turned the Maple Leaves to Gold.  
When the Maple Leaves are Budding in the Springtime (New).  
You Are the One (New).

**INSTRUMENTAL**

10c a copy 3 for 25c

Arrival of the Bride 2-step.  
Celestine Waltzes.  
Dorothy 3-step.—(New)  
Dance of the Rosebuds Schottische  
Florentine Waltzes.—(New)  
Gibson Girl 2-step.  
In a Garden of Love Waltzes.  
Kamona Intermezzo.  
Lilliputian Bazaar 2-step.  
Mendelssohn's Wedding March.  
Nation's Pride March.—(New)  
Out of the West March.  
Repasz Band March.  
Prayer and Passion.  
Starlight 3-step.—(New)  
Valse Bleue. Verona.  
Violets 3-step.  
Whirl of Society Waltzes.

**POPULAR SONGS**

15c Per Copy

Arrah Wanna.  
Are You Coming Out To-Night, Mary Ann?  
Are You Coming Back to Old New Hampshire Molly?  
Alice Where Art Thou Going?  
All For You.

**POPULAR SONGS**

15c per copy.

Bright Eyes Good-Bye.  
Bee that gets the Honey.  
Bull Frog and the Coon.  
Bessie and her Little Brown Bear.  
By the side of the Zuyder Zee.  
Cheer Up Mary.  
Cheyenne.  
Crocodile Isle.  
College Life Song.  
Colleen Bawn.  
Camp Meeting Time (Coon Song)  
Coax Me.  
Can't You See I'm Lonely?  
Captain Baby Bunting.  
Deutchland (New)  
Down on the Farm.  
Down where the cotton blossoms grow  
Down on the Brandywine.  
Daddy's Little Girl.  
Dear Old Farm. (Comic)  
Every little bit added.  
Everybody gives me good advice.  
For thee I'd live or die. (New)  
Friend of Mine told a Friend of Mine.  
Galveston.—(New)  
Good Bye, Sis.  
Good Bye, Mammie. (New March Song)  
He never even said Good Bye.  
Holding Hands.  
Have you seen my Henry Brown.  
Honey Boy.  
Home was never like this.  
Honey Lou.  
In the shade of the old apple tree.  
Irish Molly.  
I'd rather 2-step than Waltz, Bill.  
I'm glad I've found you.—(New)  
In a village by the sea.  
I'll do anything in this world for you.  
I can't think of anything but you. (New)  
Is everybody happy.  
I'm wise.  
Iola.  
If a girl like you loved a boy like me.  
I'll be waiting in the gloaming, Genevieve.  
In dear old Georgia.  
I've said my last farewell, toot, toot, Idaho.  
If the man in the moon were a coon.  
In the evening by the moonlight, dear Louise.  
I don't know where I'm going, but I'm on my way,  
Just a little rocking chair and you.  
Keep on the sunny side.  
Keep a little cosy corner in your heart for me.  
Kiss me good night, dear love.  
Land of the Buffaloes.—(New)  
Little boy called Taps.  
Leader of the German Band.  
Little one, good bye.  
Loving Time. (New Coon)  
My Irish Molly O.  
Morning Cy.  
Moonlight.  
Moon has his eyes on you.  
My Mariuecia (Take a Steamboat)  
My Irish Rosie.  
My Guiding Star.  
No wedding bells for me.  
Navajo.  
Nobody's Little Girl.  
'Neath the old acorn tree Sweet Estelle.  
Out in an automobile.  
Oh! what a night to spoon.  
One called Mother, the other Home Sweet Home.  
Pal of Mine.  
Please come and play in my yard.  
Picnic for two.  
Poor Old Man.

**POPULAR SONGS, 15c.—**  
Continued.

Poor John.  
Rose (The)  
Stingy Moou.—(New)  
San Antonio  
Somebody's waiting for you.  
Starlight.  
Someone thinks of Someone.  
Sweetest Girl in Dixie.  
Silver Heels.  
Sympathy.  
She waits by the deep blue sea.  
Somewhere.  
Some day when dreams come true.  
Take me where there's a big brass band. (New)  
Topeka.—(New)  
Teddy Bear.  
Tell me.  
Travelling.—(Comic)  
Tippecanoe.  
Tale the church bells tolled.  
That's what the daisy said.  
Won't you come over to my house?  
Why don't you try?  
Waiting at the church.  
When the Mocking Birds are singing in the Wildwood.  
Way Down East.  
Wait till the sun shines, Nellie.  
When Mose with his Nose leads the the band.  
When the girl you love loves you.  
When the Whipoorwill sings Marguerite.  
What the brass band played.  
Won't you come over to Philly, Willie?  
When you know you're not forgotten.  
When the flowers bloom in the Springtime.  
What you going to do when the rent comes round?  
When the blue birds nest again, sweet Nellie Gray.  
You're just the same.  
You can't give your heart to somebody else.

**POPULAR SONGS**  
at 15c each

**The New Hits Are—**

Since Arrah Wanna married Barney Carney  
Dreaming.  
My Guiding Star.  
Land of the Buffaloes.  
Little Black Lamb.—(Companion Song to Little Black Me)  
I'd Rather 2-step than Waltz.  
Topeka.  
Poor John.  
Somebody's Waiting for you.  
San Antonio.  
Won't You be My Teddy Bear?  
My Irish Maid.  
Won't you be my honey.  
Jasper, don't you hear me calling. (Coon song)  
The Isle of Ding-a-ling. (Comic)

**50c Popular Instrumental**  
**OUR PRICE 15c per Copy**

Black Cat (Rag 3 Step).  
Blossom 2-Step.  
Chicken Chowder 2-Step.  
Cherry 2-Step.  
College Life 2-Step.  
Dream Girl Waltzes.  
Dixieland 2-Step.  
Fellowship 2-Step (New).  
Fascination 2-Step.  
Flying Arrow 2-Step.  
Golden Sunset Waltzes.

**INSTRUMENTAL**

5c per copy ; 6 for 25c

Bama Camp Meeting.  
The Choral Choir (Meditation).  
The Choral Voices Ever Near.  
The Beautiful Star of Heaven.  
The Brier Bush—2 Step.  
The Renowned (Flower Song).  
The Hollow Capers.  
The Belle.  
The Dance of the Butterflies.  
The Phantom's Trot.  
The Ringing Waters Caprice.  
The Hunter 2-Step.  
The Soldier 2-Step.  
The Shopper's Hop.  
The Watha 2-Step.  
The Birds and Flowers.  
The Warden's Little.  
The Minstrel 2-Step.  
The Warden's Waltzes.  
The Body of Love.  
The Warden's 3-Step.  
The Warden's 2-Step.  
The Warden's.  
The War Path.  
The Beautiful Henry.  
The Warden's Return.  
The Warden's of the Sea.  
The Warden's Dance.  
The Warden's me.  
The Warden's Confession.

50c Popular Instrumental

OUR PRICE 15c per Copy

- Gloriana Waltzes
Happy Heine 2-Step.
Iola 2-Step.
Irish Hearts 2-Step.
Keep on Smiling 2-Step.
Lady Betty Waltzes
Louisiana (Rag 2 Step).
Last Kiss waltz (New).
Love's Garden Waltzes.
Lady Laughter Waltzes.
La Sorella 2-step.
Loveland Waltzes.
Miss Dixie 2 step.
Mickey Finn 2-Step.

The New Hits Are.

- In the Lead, 2 step.
The Darkies Mardi Gras
Rag Time 2 step.
Kentucky Kut-Up 2 Step.
Topeka, 2 Step.
Weary Willie 2 Step.
Eleanor Robson Waltzes
Enchantress Waltz.
Blue Eyes 3 Step.

- Noodles (German Rag).
Poppies 2-Step,
Sneaky Petc (New 2-Step).
66 Two Step (New).
Shy Try 2-Step.
Spirit of Love Waltz.
Shoulder Straps.
Topeka 2-Step. (New)
Uncle Sammy 2-Step.
Weary Willie (New 2-Step).
Whispered Thought.
Yankee Girl 2-Step.

A Good Song "DREAM ON DEAR HEART, DREAM ON"

A song after the style of "Love me and the world is mine." Published for Soprano or Tenor, Alto or Baritone. Words by Richard Henry Buck. Music by Theodore Morse.

Price .19 Post 2c.

OUR PRICE 19c EACH

- After They Gather the Hay
Always in the Way.
All In Down and Out.
Ain't You Got Nothing to Say
Asleep in the Deep (2 keys).
By the Watermelon Vine
Bird on Nellie's Hat.
Because I'm Married Now.
Could I but tell. (New, 3 keys)
Dreaming Love of You.
Don't You Want a Paper, Dearie?
Forty-five Minutes from Broadway.
Good Bye, Little Girl, Good Bye.
Good Bye, Mr. Greenback.
Good Bye, Sweetheart, Good Bye.
Girl Who Cares for Me.
Good Night, Beloved, Good Night.
He Walked Right In.
Hey, Mr. Joshua!
Hello, Peaches!
He's a Cousin of Mine.
He Handed Me a Lemon.
I Love You All the Time.
I'm Trying so Hard to Forget You.
In My Merry Oldsmobile.
I Wonder if You'll Miss Me,
Is Your Mother In, Molly Malone?
Isle of Bye and Bye.
In Golden Autumn Time, My Sweet Elaine.
Love Me, and the World is Mine (4 keys).
Let it Alone.
Mary's a Grand Old Name.
Mother, Pin a Rose on Me.
My Dusky Rose.
My Little Dutch Colleen.
Not Because Your Hair is Curly.
Nobody.
Napanee.
Preacher and the Bear.
Sweetie Dear.
Sweet Adeline.

19c.—Continued.

- So Long, Mary.
Tale of a Stroll.
Under Southern Skies.
Virginia Song.
When the Evening Breeze is Sighing.
Waltz Me Round Again, Willie.
Will You Love Me in December?
When the Sunset Turns the Ocean's Blue to Gold.
Will the Angels Let Me Play?
Would You Care.
When the Bees are in the Hive.
When Tommy Atkins Marries Dolly Gray.
Wouldn't You Like to Flirt with Me?
You'll Have to Wait Till My Ship Comes In.
You're a Grand Old Flag.
You're as Welcome as Flowers in May

Popular 50c and 60c Instrumental.

OUR PRICE 19c per Copy

- Burning of Rome.
Chariot Race.
Charge of the Light Brigade.
Innocence Waltz.
Mosquitoes' Parade.
Midnight Fire Alarm.
Midnight Flyer.
Murmuring Waters Waltzes.
Polly Prim 2-Step.
Peter Piper 2-Step.
Popularity March.
Wedding of the Winds Waltzes.

"UNDER THE BRITISH FLAG"

Grand Patriotic March, (introducing "The Maple Leaf for Ever," (new and revised version.)

The best arrangement of our National Anthem published.

Arranged by John Slatter, bandmaster 48th Highlanders.

23c. Post 2c.

Suitable for Public Schools, Colleges and for all patriotic occasions

50c Operatic and 50c Songs

OUR PRICE 25c Each.

- Absinthe Frappe.
All the Girls Love Me.
Ain't it Funny What a Difference.
An Revoir my Little Hyacinth.
Beautiful Land of Bon Bon.
Bill Simmons.

25c.—Continued.

- Boys will be Boys.
Blow the Smoke Away.
Because You're You.
Cross your Heart.
Cupid has Found my Heart.
Come to St. George's.
Day Dreams.
Do, Re, Mi, Fa, Sol, La, Si, Do.
Days of Old.
Dearie (2 Keys).
Eileen Asthore.
Egypt.
For Love of Thee.
Face to Face (3 Keys).
Forgotten (3 Keys).
How'd You Like to Spoon with Me
Hottentot Love Song.
I Can't do the Sum.
I want what I want when I want
I Like your Way.
I Don't Like Your Family.
Isle of Our Dreams.
I can't Just Make my Eyes Behave
John Dough.
Just My Style.
Kiss, Kiss, Kiss.
Lemon in a Garden of Love,
Little Girl You'll Do.
Love Song (Sergt. Kitty).
Let me go Back (Royal Chef).
Little Chauffeur.
Message of the Violets (2 Keys).
Moon Song.
Moon Dea-
Milo.
Mazie.
My Alamo Love.
Meet me at Twilight.
Meet me Down at the Corner
Moonbeams.
O'Reilly (Royal Chef).
On a Crocodile.
Oh Canada! Our Fathers' Land of Palms (3 Keys).
Queen of my Dreams.
Robinson Crusoe's Isle.
Somewhere in the World.
Supposing.
Stein Song (2-Step).
Streets of New York.
San Francisco Bay.
Tale of the Kangaroo.
Tale of a Seashell.
Toyland.
Thursday's my Jonah Day.
Waiting (Spring Chicken).
What's the Matter With my mar-
the Moon.
What color eyes do you Love Best.
Waning Honeymoon.
Why do They call me a Gibson Girl
You look Awfully Good to Father.

VOCAL MUSIC

ASSORTED PRICES, VOCAL

When ordering from this list be sure to state the voice song is required for, to insure order being filled correctly. Postage extra.

Table with 2 columns: Song Title, Publisher's Price. Includes items like Abide with Me, Ave Maria, Asthore, Anchored, Better Land, Beauty's Eyes, etc.

Table with 2 columns: Song Title, Price. Includes items like Just for To-day, Japanese Love Song, Last Night, Life's Lullaby, etc.

ASSORTED PIECES, INSTRUMENTAL

Table with 2 columns: Song Title, Price. Includes items like Ave Maria, Amoureux Waltz, Adlyn Waltzes, Bridal March, etc.

# Music, Instruction Books and Studies

## "UNION JACK" PIANO FOLIO



of Regimental Marches of Famous British Regiments, including patriotic Marches of Canadian Regiments.

English, Irish, Scottish, Welsh, Canadian

(Introducing the most celebrated national martial airs typical of each country, together with a choice selection of patriotic songs and dance tunes.)

Easily and effectively arranged for Piano, Organ and Voice, Compiled and arranged by John Slatter, bandmaster 48th Highlanders. Price ..... **.45**  
Postage 9 cents.

## The Monster Imperial

new and enlarged edition of the famous Imperial, contains its choicest numbers and 15 pieces added. Price..... **.59**  
Postage 19c extra.

Send for list of contents.

## JUST PUBLISHED

### Star Dance Folio No. 7

anged from the most popular and latest successes of the day, as waltzes, marches, lancers, two-steps, schottisches, etc. Price..... **.30** Postage 8c.

"British Dances" Piano Folio  
magnificent arrangement of old country dances, including Scottish strathspeys, reels, waltz dance, shean trews, liltis; English hornpipes, country dances; Irish jigs, steps, reels, etc. Nicely arranged for piano or organ by John Slatter, bandmaster 48th Highlanders. Price **.30** Postage 8c.

### A Good Dance Folio

Hiland No. 2.—Arranged as 2-Steps, Waltzes, Schottisches, 3-Steps, Lancers, and contains Starlight, Keep a Little Cosy Corner, Daddy's Little Girl, What the Brass Band Played, etc. 12 up-to-date dances. A 50c collection. Price..... **15**  
Postage 3c extra.

### Haviland No. 3

worthy successor to the popular No. 2. Contains 13 dance numbers arranged from the latest popular songs and includes—Good Old U.S.A., Keep on the Sunny Side Waltz, Crocodile Isle 2-Step, Kiss Me Good Night Dear Love Waltz, etc. Price..... **.15**  
Postage 3c extra

## A NEW DANCE FOLIO

### Haviland No. 4

atents: Arrah Wanna Waltz, Nobody's Little Girl Waltz, Where the Southern Roses Grow Waltz, Good-Bye Mamie Two-step, The Elks Lancers, Loving Time Two-step, Soldier Man Two-Step, Dainty Dorothy Three-Step, Isle of Ding-a-Ling Schottische, Policy Pete Cake Walk, Dance of the Chipmunks Schottische. A 50c. collection. Price **.15** Postage 3c.

## ATTENTION!

### Violin and Mandolin Players

Published—A Collection for Violin or Mandolin containing 15 numbers and includes—College Life March, Good Old U.S.A., Keep on the Sunny Side Waltz, Just a Little Rocking Chair Schottische, Daddy's Little Girl Waltz, Starlight 2-Step, Leader of the German Band 2-Step, What the Brass Band Played 2-Step, etc., etc. Price **.20** Postage 4c extra.  
no Accompaniment Part for this collection Price **.40** Postage 6c extra.

## INSTRUMENTAL COLLECTIONS

Royal Folio of Music, 86 selections **.50** Post 11c.  
Royal Folio of Music No. 2 **.50** Post 10c.  
Royal Folio of Music No. 3 **.50** Post 10c.  
Royal Crown Folio **.50** Post 10c.  
Coronet Folio of Music **.50** Post 10c.  
Royal March and Two-Step Folio **.40** Post 8c.  
Royal Pearls, easy, piano or organ **.33** Post 9c.  
Sunbeams, 100 easy melodies for pupils. **40** Post 9c  
Ruby Series, easy, 10 books, each **.15** Post 3c.  
Star Series, sequel to Ruby, 6 books, ea. **.15** Post 3c.  
Violinist Album, country dances **.35** Post 7c.  
Favorite Duets, for Violin and Piano **.45** Post 8c.  
Sacred Pianoforte Album **.50** Post 8c.  
Superb Foliots, Nos. 1 and 2, each **.50** Post 10c.  
Melodies of Scotland **.50** Post 8c  
Melodies of Ireland **.50** Post 8c.  
Very Easy Piano Duets **.45** Post 5c.  
Four Hand Recreations, 3rd grade **.45** Post 5c.  
Artists' Repertoire, Piano Duets **.65** Post 11c.  
Easy Pieces in Easy Keys, 2 vols. ea. **.45** Post 5c.  
Mendelssohn's Songs Without Words **.45** Post 11c.  
Chopin's Waltzes **.30** Post 8c.  
"First Lessons in Music Room," a collection of very easy pieces for the beginner **.15** Post 3c.

## SONG BOOKS

### Words and Music

#### Imperial Song Folio

Successor to the famous Comet Song Folio  
Contains all its best numbers and new ones added, including "Everyone's in Slumberland," "Tommy Tell Me True," "Winding of the Yarn," etc., etc. Price..... **.65**  
Postage 15c extra.

#### A New Sacred Song Folio

### CHURCH AND HOME

Contains 46 standard sacred songs by best known composers. Send for list of contents. Price..... **.55**  
Postage 11c extra.

#### The Globe Song Folio

The biggest, best and cheapest collection of popular songs, duets, sacred solos. This is not a collection of the present day songs, but of songs that never grow old, such as Killarney, Death of Nelson, When Other Lips, Sweet Genevieve, Village Blacksmith, etc., 104 in the book.  
Paper cover ..... **.50** Postage 12c.  
Board " ..... **.60** " 16c.  
Cloth " ..... **.75** " 16c.

University of Toronto College Song Book, paper **.75** Post 7c. Cloth **1.00** Post 12c.  
55 Choice Irish Songs **.55** Post 11c.  
Choice Irish Songs, Vol. 2—New Collection **.55** Post 11c.  
Prize Vocal Duets (26 duets) **.55** Post 11c.  
110 Scotch Songs **.43** Post 7c.  
215 Scotch Songs **.90** Post 15c.  
Royal Song Folio (107 songs) **.50** Post 10c.  
Canadian Patriotic Song Book **.20** Post 3c.  
Superb Song Folio (54 songs) No. 1 **.50** Post 10c.  
Superb Song Folio No. 2 **.50** Post 10c.  
Mirthful Album of Comic Songs **.50** Post 11c.  
Sacred Song Folio **.50** Post 8c.  
Francis & Day's Comic Song Annual **.35** Post 5c.

## Theoretical Works

Stainer's Harmony and Composition, each **.50** Post 5c.  
Text Book (Banister) **1.00** Post 8c.  
Rudiments of Music (Cumming) **.25** Post 3c.  
History of Music (Hunt) **1.00** Post 6c.  
Jousse's Catechism **.08** Post 3c.  
Music Dictation Books, each **.04** Post 2c.

## INSTRUCTION BOOKS AND STUDIES

### A New Instruction Book for the Piano

Can also be used for Organ.

#### HIMAN'S PIANO TUTOR

This is in foreign fingering. We can recommend it. Is being used by the leading schools and colleges in the country. **.50** Postage 8c.

## INSTRUCTION BOOKS AND STUDIES

Bellak's New Method, just published, a new edition of this popular method for the piano. It can also be used for the organ. This is the method which contains "Star of the Sea." Paper cover **.25** Post 5c. Board cover **.35** Post 7c.  
Bellak Improved Piano Method, No. 2, paper **.25** Post 5c. Boards **.35** Post 7c.  
Sydney Smith Piano Method, paper **50**. Post 6c. Boards **.60** Post 10c.  
Gurlitt's American or Foreign Fingering, paper **.60** Post 9c. Boards **.75** Post 13c.  
Richardson's Piano Method, American Fingering **1.20** Post 19c.  
Halle's Piano Method, American or Foreign Fingering **.50** Post 5c.  
Kohler Practical Method **.45** Post 7c.  
Bellak's Ideal Method, for Piano or Organ, paper **.25** Post 5c. Boards **.35** Post 7c.  
"Music Made Easy," a new and concise method for young pupils, foreign fingering **.40** Post 8c.  
Wickins' Rapid Method for Piano, complete edition **.50** Post 5c.  
How to Vamp, showing how to accompany singers **.35** Post 5c.  
Biehl, Op. 30. Elements of piano playing, foreign fingering **.40** Post 4c.  
Matthew's Graded Studies, 10 books, foreign fingering **.60** Post 5c.  
Franklin Taylor's Studies, 33 books, each **.30** Post 5c.  
Wickins' Rapid Tutor for Violin **.50** Post 8c.  
Langey's Violin Method **.75** Post 7c.  
Tour's Violin Method **.50** Post 6c.  
Winner's Methods for Violin, Guitar, Flute, Fife, Clarionette, Banjo, Accordion, Concertina, Cornet, each **.25** Post 5c.  
Otto Langey's celebrated methods for all brass, string and reed instruments, each **.75** Post 10c.  
Bassini Method for Voice **1.00** Post 10c.  
Randegger Method for Voice **1.00** Post 15c.  
Concone Exercises for Voice **.30** Post 5c.

We carry a complete stock of Musical Classics in Schirmer Library. Our prices on these are 40 per cent. off publisher's price. Postage extra.

Peters' Edition—40 per cent. off publisher's price. Postage extra.  
Write for complete lists.

## Two New Collections for Young Pupils

Which we would recommend to teachers

### "DAINTY FINGERS"

A new collection of interesting pieces. First grade. Foreign fingering. A 50c book. Price **30** Postage 5c extra.

### "THE SEASONS"

A new collection of instrumental numbers. Second grade—would follow "Dainty Fingers" Price **30** Postage 6c extra.

See pages, Nos. 180 and 181, for complete list of Everyman's Library. We carry complete stock of up-to-date list. In case of any one title being sold out, kindly give second choice. Order them according to number. See heading of School Book, page 191, for information.

# Stationery, School and Office Supplies

## WEDDING CAKE BOXES

D3-E21. Made from best quality stock, moire finish, made in three sizes:  
No. 1, 2 1/4 x 3 3/8; No. 2, 2 5/8 x 4; No. 3, 2 x 4 1/2, price per dozen..... .40

## BUSINESS ENVELOPES

|                                                                                                                                                     |                 |                 |
|-----------------------------------------------------------------------------------------------------------------------------------------------------|-----------------|-----------------|
| D3-C22. No. 7 Business Envelopes, white wove, for general use                                                                                       | Per pkg. of 25. | Per box of 500. |
| D3-C23. No. 7 Business Envelopes, white wove, good quality, 2 for                                                                                   | .02             | .35             |
| D3-C24. No. 7 Business Envelopes, white wove, extra quality                                                                                         | .05             | .50             |
| D3-C25. No. 7 Business Envelopes, blue lined                                                                                                        | .05             | .90             |
| D3-C26. Lined Official Envelopes, size 10x4, per pkg.                                                                                               | .35 each.       | .02             |
| D3-C27. Official Envelopes, open side and end, three sizes, No. 10, 4 1/8 x 9 1/2; No. 9, 3 1/2 x 8 1/2; No. 12, 10 1/2 x 4 1/2, per package of 25. |                 | .10             |
| D3-C28. Envelopes, square shape, 250 in a box, white wove, per box                                                                                  |                 | .25 and .50     |

## PRINTING

(Allow two days for printing orders.)

(Machine on which visiting cards are printed is the only one in Canada.)

|                                                                                                    |      |
|----------------------------------------------------------------------------------------------------|------|
| D3-H29. 50 Ladies' or Gents' Visiting Cards, printed in Script or Old English type including stock | .35  |
| D3-E30. 1000 Envelopes, printed (not including envelopes)                                          | 1.00 |
| D3-E31. 1000 Letter-Heads, printed (including stock)                                               | 3.00 |
| D3-E32. 500 Letter Head, printed (including stock)                                                 | 2.25 |
| D3-E33. 1000 Bill or Invoice Heads (including stock)                                               | 3.00 |
| D3-E34. 500 Bill or Invoice Heads (including stock)                                                | 2.25 |
| D3-E35. Newspaper Wrappers, gummed, 50 in a book                                                   | .10  |

## WINDOW SIGN CARDS Printed

Size 6 1/2 x 10 inches. Price, .05 each.

|                                |                                               |
|--------------------------------|-----------------------------------------------|
| D3-E36. House to Rent          | D3-E40. Unfurnished Rooms to Let              |
| D3-E37. House For Sale         | D3-E41. Furnished or Unfurnished Rooms to Let |
| D3-E38. Office to Let          | D3-E42. Board by Day or Week.                 |
| D3-E35. Furnished Rooms to Let |                                               |

## TYPEWRITER SUPPLIES

|                                                                                      |      |
|--------------------------------------------------------------------------------------|------|
| D3-E43. Typewriting Paper, linen laid, size 8 1/2 x 13, quire                        | .05  |
| D3-E44. Typewriting Paper, linen laid, size 8 1/2 x 13, per ream                     | 1.00 |
| D3-E45. Typewriting Paper, Berkshire Linen Wove, size 8 1/2 x 13, per ream           | .75  |
| D3-E46. Typewriting Paper, Extra Super Wove, size 8 1/2 x 11 or 8 1/2 x 13, per ream | .60  |
| D3-E47. No. 1 Carbon Paper, blue, purple or black, per sheet                         | .05  |
| D3-E48. Typewriter Ribbon, each                                                      | 4.00 |
|                                                                                      | .75  |

(Give name of machine.)

## SHELF PAPER

|                                                                                                                         |     |
|-------------------------------------------------------------------------------------------------------------------------|-----|
| D3-M49. Shelving Paper, with scalloped edge, in blue, white, pink, green and yellow, 10 yds. in piece, per piece        | .05 |
| D3-E50. Shelving Paper, with scalloped edge, in white, pink, green and yellow, very fine quality, 5 yards in piece, for | .05 |
| D3-M61. Plain White Shelf Paper, per quire                                                                              | .08 |



## PAPER DOYLIES

|                                 |     |     |     |
|---------------------------------|-----|-----|-----|
| D3-M52. Ice Cream size, per doz | .05 | .08 | .10 |
| D3-K53. Larger sizes, per doz   | .15 | .20 | .30 |

## BUTTER PAPER

D3-M54. Size 8x12, No. 1 Pure Parchment, per ream..... .50

## FOOLSCAP PAPER, ETC.

|                                                                             |      |
|-----------------------------------------------------------------------------|------|
| B3-D55. Foolscap Paper, full size, extra quality, legal or plain, per quire | 1.80 |
| B3-C56. Blotting Paper, large sheets, 2 for                                 | .05  |
| B3-H57. Music Manuscript Paper, per quire                                   | .35  |

## VISITING CARDS

|                                                                                                  |             |
|--------------------------------------------------------------------------------------------------|-------------|
| B3-H58. Hurd's Finest Quality Visiting Cards, pure white, Ladies' size, 50 in box                | .15         |
| B3-H59. Black Bordered Cards, narrow, middle or broad, 50 in package, Ladies' size               | .25         |
| B3-H60. Black Bordered Envelopes, to match cards, in narrow, middle and broad, price per package | .10 and .25 |

## ENGRAVING

(Allow 3 days for engraving card plate.)

|                                                                  |      |                    |                |
|------------------------------------------------------------------|------|--------------------|----------------|
| D3-E61. Script type, name only                                   | .50  | Address extra, .25 | Day extra, .25 |
| D3-E62. Old English                                              | 1.50 |                    | .75            |
| D3-E63. " shaded                                                 | 2.25 | "                  | 1.00           |
| D3-E64. Roman                                                    | 1.50 | "                  | .75            |
| D3-E65. Engraving 50 Ladies' Cards, including plate, Script type | 1.00 |                    |                |
| D3-E66. Engraving 50 Gents' Cards, including plate, Script type  | .95  |                    |                |
| D3-E67. Engraving 50 Ladies' Cards, from former plate            | .50  |                    |                |
| D3-E68. Engraving 50 Gents' Cards, from former plate             | .45  |                    |                |

## NOTE PAPER AND ENVELOPES



D3-E1. Eaton's Kara Linen Note Paper, a high class paper at a popular price, size 5 1/4 x 6 3/8, color white, blue and grey, 1 quire of paper..... 1 pound (3 1/2 quires), 84 sheets..... Envelopes to match, per package.....

D3-G2. Eaton's Linen, a new line of pure English linen note paper made especially for us, superior finish to any moderate priced paper made, the surface particularly pleasing under the pen, Douglas size only, color pure white, five quire package, 120 sheets, per package..... Envelopes to match, wallet shaped, package.....

D3-E3. Royal Highland Linen, a genuine linen rag paper made by the celebrated Berkshire Mills, for society correspondence, in three popular colors, white, Swiss blue and pearl grey, and in three sizes, Winthrop (5 1/4 x 6 3/8), Octavo (4 1/2 x 7), West End (4 1/8 x 5 1/2), every sheet perfect, one quire of paper and one package of envelopes to match..... .25 One pound of paper and 2 pkgs. envelopes..... .75



D3-E4. Berkshire Vellum, a new rough finished paper, made in three sizes, color pure white—Winthrop, size 5 1/4 x 6 3/8, per quire..... .18 Envelopes, per package..... .18 Oxford, size 6 1/4 x 4 1/8, per quire..... .15 Envelopes, per pkg..... Lucile, size 4 1/8 x 5 1/8, per quire..... .15 Envelopes, per pkg.....

D3-H5. Orane's Linen Lawn, finest linen paper made, pure white sizes—Astoria, size 4 1/8 x 5 1/8, per quire..... .15 Envelopes, per pkg..... Douglas, size 4 1/8 x 6 3/8, per quire..... .18 Envelopes, per pkg..... Gladstone, size 5 3/8 x 6 3/4, per quire..... .25 Envelopes, per pkg..... Put up in 5-quire boxes.

D3-E6. Eaton's Hot Pressed Vellum, new paper, very much up date in size and style of envelopes. Comes in three sizes—Brenton size, per quire..... .15 Envelopes to match, pkg Blenheim size, per quire..... .18 Envelopes to match, pkg Brentwood size, per quire..... .20 Envelopes to match, pkg

D3-H7. Hurd's Irish Linen, White, Octavo size, per quire..... .10 Envelopes pkg..... White, Douglas size, per quire..... .15 Envelopes pkg..... D3-H8. Hurd's Satin Wove, White, Octavo size, per quire..... .10 Envelopes, per pkg..... White, Douglas size, per quire..... .15 Envelopes, per pkg..... White, small note size, per quire..... .10 Envelopes, per pkg.....

D3-H9. Hurd's Egyptian Linen, Octavo or large Octavo sizes, for fore correspondence, per quire..... .10 Envelopes, per pkg..... D3-M9. Eaton's Foreign Note Paper, large Octavo size, in small large check or single ruling, quire..... .05 per 5-quire package..... D3-B10. Sermon Paper, per quire .08 5 quires.....



D3-G11. Eaton's 303 Note Paper, one of our known lines, good cream wove paper, smooth finished or plain, Octavo size or Douglas, quire 5-quire package, 120 sheets, per pkg..... Envelopes to match, square shape, pkg.....

D3-G12. Eaton's Ceramic Parchment, a cream wove paper, slightly rough surface, plain only, square or octavo shape, quire..... .05 5-quire package, 120 sheets, 25 Envelopes to match, per package..... .05



D3-G13. Eaton's London Grey Paper, smooth finish, Octavo size per quire..... .05 5-quire package, 120 sheets..... .25 Envelopes to match, per package..... .05

D3-G14. Eaton's Grey Silurian Paper, smooth finish, Douglas size, per quire..... .05 5-quire package, 120 sheets..... .25 Envelopes to match, per pkg.....

## MOURNING NOTE PAPERS

D3-G15. Black Bordered Note Paper, linen surface, square shape, narrow, middle and broad, quire .10 Envelopes to match, pkg..... D3-E16. Black Bordered Berkshire Linen Fabric, one of the best linens manufactured, made in pure white, Rossmoyne, size 5x6 1/8, borders narrow, middle and broad, price quire..... Envelopes, per package.....

## WEDDING STATIONERY

(Allow 3 days for wedding orders.)

Wedding Invitations or Announcements, printed in Script or Old English type on the very finest paper made for this purpose, Hurd's Kid Fin White, with inside and outside envelopes to match, complete, the following quantities—  
D3-H17. 25 sets, complete..... 1.75 D3-H18. 50 sets, complete. 2.  
D3-H19. 75 sets, complete..... 4.00 D3-H20. 100 sets, complete 4.  
(Be sure your copy is written distinctly.)

**EMBOSSING**

(Allow 2 days for embossing orders.)

- D3-300. Embossing Note Paper, with one initial, in script, per quire ..... **.10**
- D3-301. Envelopes, per package ..... **.10**
- D3-302. Embossing in Old English, with one initial, per quire..... **.10**
- D3-303. Envelopes, per package ..... **.10**
- D3-304. Embossing in gold or silver, with one initial, per quire ..... **.15**
- D3-305. Envelopes, per package ..... **.15**
- D3-306. Steel Dies, with address, monogram or crest, for embossing note paper, made to order. Address dies..... **2.50**  
up; Monograms..... **5.00**  
up; Crests..... **5.00**



107. Embossing Note Paper from above dies, per quire..... **.10**

**PAPERETRIES**

- D3-308. Box of Fine Linen Note Paper and Envelopes to match, pure white, society shape, one quire in a box, special..... **.25**
- D3-309. Box of Pure Linen Note Paper and Envelopes, extra high grade, pure white, in fancy box, society shape, one quire in a box, special..... **.35**

**AT-HOME CARDS**

- D3-310. Plain At-Home Cards, 25 in box, per box ..... **.15**
- D3-311. Printed At-Home Cards, space for name, day and date, 25 in box..... **.25**

**TISSUE PAPER**

- D3-312. Envelopes to match above, per package..... **.05**
- D3-313. "Dancing Girl" Brand, Crepe Tissue Paper, 7 feet in each roll, white, red, blue, greens, pinks, yellows, etc., per roll..... **.10**
- D3-314. Plain Tissue Paper, any shade, or a-sorted shades, large sheets, per quire..... **.20**
- D3-315. White Tissue Paper, per quire..... **.15**

**SEALING WAX**

- D3-316. Dennison's Perfumed Sealing Waxes, all shades, per stick..... **.05**
- D3-317. Per box of four sticks..... **.20**
- D3-318. Dennison's Seals, one initial, each..... **.15**
- D3-319. Sealing Wax Cabinet, small sizes, containing 2 candles and 3 sticks of wax..... **.25**
- D3-320. Larger size, containing 5 sticks of wax, 2 candles and one seal (any initial)..... **.65**



**WRITING TABLETS** Postage 1c per oz.

- D3-321. "Eaton's," 80 sheets, ruled or plain, each..... **.05**
- D3-322. "India Linen," 100 sheets, ruled or plain, small size..... **.07**
- D3-323. "India Linen," 100 sheets, ruled or plain, large size..... **.12**
- D3-324. "Popular," 100 sheets, ruled or plain, small size..... **.10**
- D3-325. "Popular," 100 sheets, ruled or plain, large, each..... **.10**
- D3-326. Envelopes to match "Popular" pads, package of 25..... **.10**
- D3-327. "Vulcan Bond," 100 sheets, blue or white, small each..... **.12**
- D3-328. "Vulcan Bond," 100 sheets, blue or white, large each..... **.12**
- D3-329. Envelopes to match "Vulcan Bond" pads, package of 25..... **.08**
- D3-330. "Oxford Linen," 100 sheets, plain, large, each..... **.20**
- D3-331. "Overland," 80 sheets, very thin, large each..... **.20**
- D3-332. "Old Parchment Bond," 80 sheets, large, each..... **.20**
- D3-333. "Silurian Grey," 80 sheets, ladies' note, each..... **.15**
- D3-334. "Silurian" envelopes, package..... **.05**
- D3-335. New York Linen Pads, 100 sheets, small size..... **.20**  
large size..... **.25**
- D3-336. Highland Linen Pads, in white, grey or blue..... **.15**
- D3-337. Highland Linen Pads, large size in white or blue..... **.25**
- D3-338. Highland Linen Envelopes to match, package..... **.12**
- D3-339. Irish Linen Pad, 100 sheets small size..... **.10**
- D3-340. Irish Linen Pad, 100 sheets, large size..... **.20**
- D3-341. Envelopes to match Irish Linen pads, package..... **.08**
- D3-342. Linen Letter Tablet, in blue, white, etc., containing 50 forms, envelopes required for same, our price, each..... **.20**

**EXERCISE BOOKS AND SCRIBBLERS**

- D3-343. Exercise Books, 84 pages, 2 for..... **.05**
- D3-344. Exercise Books, 84 pages, press board cover..... **.05**
- D3-345. Exercise Books, 120 pages, leatherette cover..... **.10**
- D3-346. Exercise Books, 200 pages, heavy board cover..... **.10**
- D3-347. Exercise Books, 200 pages, oilcloth cover..... **.15**
- D3-348. Students' MSS. Book, canvas bound, 240 pages, board cover..... **.20**
- D3-349. Exercise Books, 1/2 leather bound, containing 176 pages..... **.25**



**SCRIBBLERS**

- D3-350. Scribblers, 200 pages, 3 for..... **.05**
- D3-351. Scribbler, 300 pages, press board covers..... **.05**
- D3-352. Reporter's Note books, oblong, 152 pages, 2 for..... **.05**
- D3-353. Reporter's Note Book, 200 pages, press board cover, each..... **.05**
- D3-354. National Separate Leaf Note Book, size 4 1/2 x 8 3/4, open at end, cloth cover, complete with refill, each..... **.35**
- D3-355. National Separate Leaf Note Book, size 5 1/4 x 8 3/4, open at end, cloth cover, complete with refill, each..... **.35**
- D3-356. Refills for above, either size..... **.10**
- D3-357. Small Scribbling or Telephone Pads, 3 for..... **.05**

**DAY BOOKS, JOURNALS AND LEDGERS**

- D3-360. Hotel Register, bound half leather, and leather corners, containing 100 pages, 23 lines to each page, size 8 1/4 x 14, price..... **.85**
- D3-361. Day Books, Journals, Ledgers and Minute Books, bound in half rough sheep with cloth sides, 6 1/2 x 13, 200 page..... **.40**
- D3-362. 300 page..... **.60**
- D3-362. 400 page..... **.80**
- D3-364. 500 pages..... **1.00**
- D3-365. 600 pages..... **1.20**
- D3-666. Ledgers, Journals and Records, 6 1/2 x 9 1/2, in 1/2 leather, 300 pages each..... **.75**
- D3-367. Russian Leather Records, Journals or Ledgers, 4 1/4 x 7, (pocket size) each..... **.50**
- D3-368. Records, Ledgers and Journals, board cover, canvas bound leather corners, size 5 x 7 3/4, each..... **.50**
- D3-369. Account Books, each..... **.05**
- D3-310. " " " "..... **.10**
- D3-371. " " " "..... **.15**
- D3-372. " " " "..... **.20**
- D3-373. " " " "..... **.25**
- D3-374. 500 Page Letter Copying Books, each..... **.90**
- D3-375. 1000 Page Letter Copying Books, each..... **1.35**
- D3-376. Duplicate or Triplicate Order Books, each..... **.25**
- D3-377. " " " "..... **.40**
- D3-378. Refills for Order Books..... **.15**
- D3-378. " " " "..... **.20**
- D3-379. Duplicate or Triplicate Order Books, size 3 1/2 x 6 1/2, each..... **.10**
- D3-380. Weekly, Fortnightly, or Monthly Time Books, each..... **.05**
- D3-381. Index Books, 4x13, each..... **.10**
- D3-382. Broad Index Books, 8 1/2 x 13, each..... **.15**
- D3-383. Broad Index Books 8 1/2 x 13 3/4, flexible cover, 2 pages to one letter, each..... **.35**
- D3-384. Blank Receipts, 50 in a book for..... **.05**
- D3-385. " " " "..... **.08**
- D3-386. " " " "..... **.10**
- D3-387. Rent Receipt, 50 in a book, for..... **.08**
- D3-388. " " " "..... **.10**
- D3-389. Promissory Note Blanks, 50 notes to a book..... **.10**
- D3-390. Statement Pads, 100 sheets 8vo..... **.10**
- D3-391. Wedelst d's Expense Record with yearly recapitulation, servants accounts, and memorandum pages..... **.50**
- D3-392. Housekeeper's Expense Books, monthly and yearly expenditures..... **.25**
- D3-392a. Pass Books 2 for..... **.05** Each..... **.05** and..... **.10**
- D3-393. Midget Note Books, size 4 x 6 1/2, open end, 144 pages 2 for..... **.05**



- D3-394. Vest Pocket Memos, open at side or end, each..... **.10**
- D3-395. Vest Pocket Memos, with or without index, 2 1/2 x 5 1/2..... **.15**
- D3-396. Memos, 3x5, open side or end..... **.15**
- D3-397. Memos, 4 x 6, open side or end..... **.20**
- D3-397. Russian leather, with clasp, open at end, size 3x5 and 3 1/2 x 5 1/4..... **1.00**
- D3-398. " " " "..... **1.25**
- D3-399. Refills for same each..... **.25**
- D3-400. Memos, size 3x5, indexed..... **.15**
- D3-401. Memos, size 4x6, indexed..... **.25**
- D3-402. Russian Leather Memos, containing 144 leaves, with or without index size 3 1/2 x 6..... **.50**
- D3-403. Larger size 4x7..... **.60**
- D3-404. Address Books, each..... **.25**
- D3-405. " " " "..... **.60**

**MEMORANDUM BOOKS**

- D3-394. Vest Pocket Memos, open at side or end, each..... **.10**
- D3-395. Vest Pocket Memos, with or without index, 2 1/2 x 5 1/2..... **.15**
- D3-396. Memos, 3x5, open side or end..... **.15**
- D3-397. Memos, 4 x 6, open side or end..... **.20**
- D3-397. Russian leather, with clasp, open at end, size 3x5 and 3 1/2 x 5 1/4..... **1.00**
- D3-398. " " " "..... **1.25**
- D3-399. Refills for same each..... **.25**
- D3-400. Memos, size 3x5, indexed..... **.15**
- D3-401. Memos, size 4x6, indexed..... **.25**
- D3-402. Russian Leather Memos, containing 144 leaves, with or without index size 3 1/2 x 6..... **.50**
- D3-403. Larger size 4x7..... **.60**
- D3-404. Address Books, each..... **.25**
- D3-405. " " " "..... **.60**

**SHIPPING TAGS**

- D3-406. Manilla, size 2 x 4 1/2 per 100, price..... **.15**
- D3-407. " " " " per 1,000 "..... **1.00**

**LAUNDRY LIST**

- D3-408. Ladies' Laundry List..... **.12 1/2**
- D3-409. Gents' Laundry Lists..... **.12 1/2**
- D3-410. Family Laundry Lists..... **.25**

**LETTER FILES**

- D3-411. Ottawa Board File..... **.25**
- D3-412. Self-acting Board File..... **.40**
- D3-413. Shannon Board File complete with perforator and index, each..... **1.00**
- D3-414. Shannon Binding Case No. 12, complete with index..... **.25**
- D3-415. Falcon File, a box case, containing pockets indexed for filing invoices and letters, each..... **.65**
- D3-417. "303" Letter File, an indexed case for filing letters for ready reference..... **.25**
- D3-417. Hoosier File, Boxed Case, indexed, price..... **.25**
- D3-418. Bill File Hooks, each..... **.05**
- D3-419. " " " "..... **.08**
- D3-420. Bill Stick Files, each..... **.05**
- D3-421. " " " "..... **.08**
- D3-422. " " " "..... **.10**
- D3-423. Bill Clips, each..... **.05**
- D3-424. " " " "..... **.10**
- D3-425. " " " "..... **.12 1/2**
- D3-425a. Bill Clips, each..... **.15**
- D3-426. Pen Racks, each..... **.10**
- D3-427. Standing Pen Racks..... **.15**



LETTER SCALES

Table listing Letter Scales (D3-428 to D3-432) with descriptions and prices.

LETTER PRESSES, Etc.

Table listing Letter Presses and Copying Wells (D3-433 to D3-439) with descriptions and prices.

HOOK OR CARD HOLDER

Table listing Hook or Card Holder (D3-440) with description and price.

RUBBER ERASERS

Table listing Rubber Erasers (D3-69 to D3-75) with descriptions and prices.

RULERS

Table listing Rulers (D3-76 to D3-79) with descriptions and prices.

RUBBER BANDS

Table listing Rubber Bands (D3-80 to D3-86) with descriptions and prices.

Table listing Pencils (D3-87 to D3-117) with descriptions and prices.

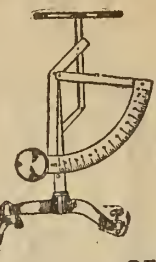

PENCIL BOXES AND SLATES

Table listing Pencil Boxes and Slates (D3-441 to D3-454) with descriptions and prices.

Table listing Johann Faber's Acme Pencil Sharpeners, Compasses, and Sets (D3-118 to D3-122).

PEN HOLDERS

Table listing Pen Holders (D3-123 to D3-131) with descriptions and prices.

GOLD PENS

Table listing Gold Pens and Paper Cutters (D3-132 to D3-134) with descriptions and prices.

FOUNTAIN PENS

Table listing Fountain Pens (D3-135 to D3-147) with descriptions and prices.

PEN NIBS

Table listing Pen Nibs (D3-148 to D3-150) with descriptions and prices.

PEN NIBS.—Continued.

Table listing Pen Nibs (D3-151 to D3-172) with descriptions and prices.

RUBBER STAMPS



Table listing Rubber Stamps (D3-190 to D3-309) with descriptions and prices.

**OFFICE DIARIES**

- ing Caps, 1/2 bound, marble sides, 4 1/2 x 12 1/2, 3 days to page ..... **.45**
- oad, 4 to 1/2 bound, marble sides, 3 days to page, 7 x 8 1/2 ..... **.45**
- oad, 4 to 1/2 bound, marble sides, 2 days to page, 7 x 8 1/2 ..... **.65**
- oad, 4 to cloth, one day to page, 7 x 8 1/2 ..... **1.10**
- p folio, 1/2 bound, marble sides, 3 days to page, 8 1/2 x 13 1/2 ..... **.90**
- p folio, 1/2 bound, marble sides, 2 days to page, 8 1/2 by 13 1/2 ..... **1.10**
- p folio, cloth, marble edges, 3 days to page, 8 1/2 x 13 1/2 ..... **1.00**

**Scribbling Diaries**

- th Sunday, showing week at an opening, post 8 vo., 5 1/2 x 8, cloth ..... **.20**
- st 8 vo., 5 1/2 x 8, interleaved with blotting paper, 4 to 8 1/4 x 10 1/2, cloth ..... **.35**
- rg, 4 to 8 1/4 x 10 1/2, interleaved with blotting paper ..... **.40**
- olscap, 8 1/4 x 13, cloth, each ..... **.35**

**Pocket Diaries**

- ese ready Dec. 1st ..... **.10**
- .15 .20 .25 .35 .45 .50 .75 **1.00**

**SUNDRIES**

- 500. White Chalk, one gross in box, er box ..... **.15**
- 502. Colored Chalk, one gross in box ..... **.75**
- 503. Blackboard Erasers ..... **.09**
- 504. Transparent Adhesive Tape, per roll, 2 for ..... **.05**
- 505. Transparent Adhesive Tape, per roll, each ..... **.05**
- 506. Linen Adhesive Tape, per roll ..... **.05**
- 507. Dennison's Passe Partout Binding, assorted colors, 12 yards in roll ..... **.10**
- 508. In gold or silver, per roll ..... **.25**

**DESK PADS AND BLOTTERS**

- 509. Desk Pads, for office use, with blotting paper, cloth corners, size 19 x 24, each ..... **.50**
- 510. Same as D3-509, with leather corners ..... **.75**
- 511. and one side, 19 x 24, each ..... **1.00**
- 512. Ladies' Desk Pads, leather corners ..... **.35**
- 513. Same as D3-512, size 7 1/2 x 10 1/2 ..... **.35**
- 514. " " size 10 1/2 x 14 ..... **.50**
- 515. " " size 12 1/2 x 17 ..... **.75**

**SCHOOL BAGS**

- epskin Bags, with long strap, each, according to size ..... **.25**
- 516. Size 2 ..... **.30**
- 517. Size 3 ..... **.35**
- 518. Size 4 ..... **.40**
- 519. Size 5 ..... **.45**
- 520. Size 6 ..... **.45**
- 521. Canvas Bags, leather seams ..... **.35**
- 522. " " " " ..... **.45**
- 523. Canvas Bag, waterproofed ..... **.60**
- 524. " " " " ..... **.60**
- 525. Solid Leather Bags, with strap and handle, in colors black, olive and brown, in ..... **.75**
- 526. Same as above, 13-in. ..... **.85**

**UNMOUNTED PHOTO ALBUMS**

The Royal Flexible Albums are made in all sizes, in cloth or leather covers. The leaves are guaranteed not to warp or discolor the photograph.

**Paper Covers**

- o. 4, 16 leaves, size 4 1/2 x 5 1/2, each ..... **.10**
- o. 11, 16 " " 5 1/2 x 7 " " ..... **.12**
- o. 44, 16 " " 7 x 10 " " ..... **.15**
- o. 88, 16 " " 10 x 12 " " ..... **.25**

**Leather Covers**

- o. 60-25, 25 leaves, size 5 1/2 x 7, each ..... **.35**
  - o. 60-50, 50 " " 5 1/2 x 7 " " ..... **.50**
  - o. 160-50, 50 " " 5 1/2 x 7 " " ..... **1.00**
  - o. 61-25, 25 " " 7 x 10 " " ..... **.65**
  - o. 61-50, 50 " " 7 x 10 " " ..... **.75**
  - o. 161-50, 50 " " 7 x 10 " " ..... **1.50**
  - o. 62-50, 50 " " 10 x 12 " " ..... **1.25**
  - o. 162-50, 50 " " 10 x 12 " " ..... **2.00**
- Color of leaves carbon, black or steel grey.
- our photo-library paste, per bottle **.05 .10**

**UNMOUNTED PHOTO ALBUMS.—Cont.**

- No. 20-25, 25 leaves, size 5 1/2 x 7, each ..... **.25**
- No. 20-50, 50 " " 5 1/2 x 7 " " ..... **.50**
- No. 21-25, 25 " " 7 x 10 " " ..... **.60**
- No. 21-50, 50 " " 7 x 10 " " ..... **.60**
- No. 22-50, 50 " " 10 x 12 " " ..... **1.00**

**New Book, Moire Cloth Binding**

- No. 30-25, 25 leaves, size 5 1/2 x 7, each ..... **.35**
- No. 30-50, 50 " " 5 1/2 x 7 " " ..... **.50**
- No. 31-25, 25 " " 7 x 10 " " ..... **.50**
- No. 31-50, 50 " " 7 x 10 " " ..... **.75**
- No. 32-50, 50 " " 10 x 12 " " ..... **1.25**

**INK BOTTLES AND STANDS**

- D3-210. Banker's Ink Wells, heavy glass, top ..... **.10**
- D3-211. Ink Bottles, heavy glass, fancy metal top ..... **.25**
- D3-212. Same as D3-211 ..... **.35**
- D3-213. Metal Frame Office Inkstand, one bottle ..... **.50**
- D3-214. Same as D3-213 ..... **.75**
- D3-215. Metal Frame Office Inkstand, 2 bot. ..... **.75**
- D3-216. Same as D3-215 ..... **1.00**
- D3-217. " " " " ..... **1.25**
- D3-218. Mucilage bottle, with brush ..... **.10**
- D3-219. Glass Sponge Cup ..... **.10**
- D3-220. Safety Travelling Ink Wells, leather ..... **.25**
- D3-221. Same as D3-220 ..... **.35**
- D3-222. " " " " ..... **.60**

**INK AND GLUE**

- D3-223. Perfumed Ink, in black and purple, crown top, price per bottle ..... **.15**
- D3-224. Gold Ink, per bottle ..... **.20**
- D3-225. Stephen's Blue Black Writing Ink, per bottle ..... **.05**
- D3-226. Stephen's quart bottle Writing Fluid ..... **.70**
- D3-227. " " pint " " ..... **.45**
- D3-228. " " 1/2 pint " " ..... **.25**
- D3-229. " " 1/4 pint " " ..... **.10**
- D3-230. Stafford's Ink, blue or jet black, green, purple and red, per 2 oz. bottle ..... **.05**
- D3-231. Stafford's Ink, black and blue black, per 4 oz. bottle ..... **.10**
- D3-232. Stafford's blue or jet black, per 1/2 pint bottle ..... **.25**
- D3-233. Same as D3-232, per pint bottle ..... **.40**
- D3-234. " " quart " " ..... **.65**
- D3-235. Copying Ink, per bottle Stephen's ..... **.25**
- D3-236. " " " " ..... **.50**
- D3-237. " " " " ..... **.75**
- D3-238. Red Ink, per bottle, Underwood ..... **.05**
- D3-239. " " " " ..... **.10**
- D3-240. " " Underwood ..... **.65**
- D3-241. " " " " ..... **1.00**
- D3-242. David's White Ink, per bottle ..... **.10**
- D3-243. Higgin's Drawing Ink, per bottle ..... **.25**
- D3-244. Pomeroy's Indelible Marking Ink, per bottle ..... **.12 1/2**
- D3-245. Melanyl Marking Ink, requires no heating, per bottle ..... **.15**
- D3-246. Same as D3-245 ..... **.20**
- D3-247. Payson's Indelible Marking Ink, per bottle ..... **.20**
- D3-248. Le Page's Glue, bot. ..... **.08**
- D3-249. " " " " ..... **.10**
- D3-250. Le Page's Glue, in tubes, per tube ..... **.10**
- D3-251. Le Page's Glue in tins, per tin ..... **.10**
- D3-252. Same as D3-246 ..... **.15**
- D3-253. " " " " ..... **.25**
- D3-254. " " " " ..... **.45**
- D3-255. Paste, per bottle ..... **.05**
- D3-256. " " " " ..... **.10**
- D3-257. Mucilage, per bottle ..... **.05**
- D3-258. " " " " ..... **.08**
- D3-259. " " " " ..... **.15**



Prices vary according to size.

- D3-260. Days' White Photo Paste, with brush and water well combined, price, per bottle ..... **.20**
- D3-261. Secotine, for sticking, tube ..... **.12 1/2**
- D3-262. Paste in tubes, per tube ..... **.05**
- D3-263. " " " " ..... **.10**

**PHOTOMAILERS**

For mailing photographs, corrugated paper, all ready to mail photo, cannot be broken or crushed—

| No.     | Size           | Price    |
|---------|----------------|----------|
| D3-P131 | 6 1/2 x 9 1/2  | 30c doz. |
| D3-P135 | 7 1/2 x 10 1/2 | "        |
| D3-P136 | 7 1/2 x 9 1/2  | "        |
| D3-P138 | 8 1/2 x 10 1/2 | "        |
| D3-P139 | 8 1/2 x 11 1/2 | "        |
| D3-P123 | 4 1/2 x 7      | 20c doz. |
| D3-P126 | 5 1/2 x 7 1/2  | "        |
| D3-P127 | 5 1/2 x 9 1/2  | "        |
| D3-P128 | 5 1/2 x 10 1/2 | "        |

**POSTAGE STAMP ALBUMS**

- D3-1833. The International Postage Stamp Album containing 11,082 spaces for stamps, illustrated with 4,606 engravings of stamps, 482 of arms, 143 portraits, 2,641 watermarks and one map of the universal postal union. Our price ..... **.75**
- D3-2031N. International Postage Stamp Album, spaces for 15,200 stamps, engravings 4,600. Our special, price ..... **1.50**
- D3-1959. The International Stamp Album, containing 8,200 spaces for all varieties of postage stamps, and giving date of issue, value and color of each stamp, illustrated with 13,100 engravings, arms, watermarks, portraits of regents ..... **.50**
- D3-1991N. International Postage Stamp Album, containing 13,000 spaces, 3,600 engravings and watermarks, 400 page book, price ..... **1.00**
- D3-2,000N. Illustrated Postage Stamp Album, containing 2,139 engravings of stamps, 70 arms and 49 portraits, each ..... **.35**
- D3-1806N. International Postage Stamp Album, containing 15,720 spaces, 4,960 watermarks, 15 arms, 62 ports, 33,000 quotations of rare stamps, price ..... **1.25**
- D3-1807N. Illustrated Postage Stamp Album, containing 1,860 engravings of stamps, 57 watermarks, 69 arms and 24 portraits, each ..... **.25**
- D3-1809N. Scott's International Postage Stamp Album, containing spaces for all varieties of stamps issued in any country in the world during the 19th Century, also portraits of the rulers, flags and arms of every nation, together with valuable statistical information regarding their size, population, capitals, etc., illustrated with over 4,000 engravings, bound in boards, cloth back ..... **1.50**
- D3-1810N. Same as D3-1809N, bound in full cloth ..... **2.50 3.50**
- D3-1811N. Scott's Standard Postage Stamp Catalogue, 1907 edition, illustrated, price ..... **.50**
- D3-1812N. Stamp Hinges, per 1,000 ..... **.10**

**AUTOGRAPH ALBUMS**

- Bound in cloth and celluloid binding, fancy floral decoration, 8 x 5, price ..... **.25 .35**
- Autograph Album, bound in leather, size 5 x 8, our price ..... **.50**
- Autograph Album, bound in leather, with floral decoration, size 5x8 ..... **.75**
- Autograph Album, fancy imitation leather binding with floral decorations, size 5 x 8, our price ..... **1.00**
- Scrap Albums, fancy cloth cover, floral designs ..... **.25**
- Scrap Albums, fancy cloth cover, picture design ..... **.35**
- Scrap Albums, cloth covers with pictures, floral design ..... **.50**
- Scrap Albums, plain cover, white leaves ..... **.65**
- Scrap Albums, cloth cover ..... **.75**
- Scrap Albums, leather back and corners ..... **.90**
- Scrap Albums, ditto ..... **1.25**

**POST CARD ALBUMS**

- If sent by mail will be about 30c extra for postage. Any over will be returned.
  - D6-303x4x5. Post Card Album, size 13x8, holding 300 cards, cloth back, brightly decorated in colors, three designs, price each ..... **.25**
  - D7-402x3x5. Post Card Album, size 11 1/2 x 9, holding 300 cards, cloth bound, neat artistic cover in gilt and colors, three designs, price each ..... **.35**
  - D7-1898x2. Post Card Albums, size 11 1/2 x 9, holding 400 cards, cloth binding, very neat artistic design, fully guarded, will not bulge when filled with cards, two designs. Our price, each ..... **.50**
  - D7-803xx. Post Card Albums, size 11x9, holding 300 cards, neat design, stamped with white foil and green ink, special, our price ..... **.75**
  - D7-805x. Post Card Albums, size 11 1/2 x 9, holding 400 cards, three designs, full cloth binding: black, brown, green and grey paper, each book contains one solid color. Our price, special ..... **1.00**
  - Half leather binding ..... **1.25 1.50 2.00**
- According to size.





**SAFETY PINS**

52- The "London" the original  
en wire nickel plated Safety Pins,  
rust proof, 3 sizes, 1 doz. on  
card, 3 cards..... .05

**SPECIAL  
SAFETY PINS**



CS-353. Our Special  
Safety Pins, guard-  
ed spring, 1 doz;  
assorted sizes on  
card, see cut  
for..... .05

CS-354. The "Clint-  
on" extra strong  
wire black or  
white—  
size 0 to 1, small  
size, doz..... .05  
size 2, medium,  
doz..... .06  
size 3, large,  
doz..... .07  
size 4, extra large, doz..... .08

5. The "Capsheaf" the new  
illness Safety Pin, cannot catch in  
fabric, extra nickel plated, or plain  
nick Nos, 0, 1 and 2, per doz. .05  
2½ doz..... .08 No. 3, doz... .10



6. The "Lox" Safety Pin, the  
improved, that locks, as shown  
cut, and cannot come undone of  
itself, highly nickeled, 3 sizes, 6 on  
card, per doz..... .10

**BLANKET PINS**

7. The "Clinton" Blanket Pins,  
all size, 3 inch., each..... .03  
and 5 inches long, each..... .04  
Lindsay Blanket Pin, 3 inch, very  
strong, per doz..... .25

**HOOKS AND EYES**

2 dozen on Card.  
8. "Swan bill" Hooks and  
Eyes, without spring, black only,  
3 cards for..... .05  
9. Silver or yellow, guaranteed  
rust proof, all sizes, 3 cards for... .05

**SAFETY HOOKS AND EYES**

10. Improved Safety Hooks and  
Eyes, black or white. 4 cards for... .05  
Better quality, 2 cards for..... .05

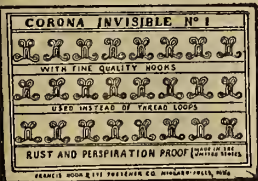

11. "Corona" Hook with invis-  
ible Eyes, sizes 0, 1, 2, black or  
white, rust proof, per card..... .04

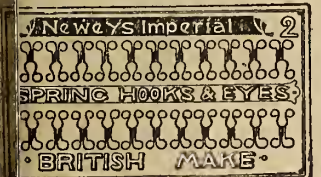

12. The "Imperial" Hook and  
Eye, with improved bill, made of  
high grade material, will not rust,  
sizes, 0, 1, 2, black or white,  
special value 3 cards..... .10



CS-362. "Brownie" Hooks and Eyes,  
rust proof, in sizes 00 to 4, black or  
white, 00 size is the smallest hook  
made for collars, etc., up to size 4,  
which is skirt size, every card  
has 1 doz. extra eyes, per card .07  
CS-363. Mantle Hooks and Eyes,  
large size, black or white, 4  
cards for..... .05

**PANT HOOKS AND EYES**

CS-364. Black or white, doz..... .03  
Better quality, blued steel, doz. .10

**VEST BUCKLES**

CS-365. Black or silver, per doz. .05

**BALL AND SOCKET FASTENERS**

CS-366. "Premier" Garment Fasten-  
ers, silvered or Japanned, small  
or medium sizes..... .06  
Large size, per doz..... .08



CS-367. Cling Socket Fasteners, the  
best quality nickel plated and  
japanned, small, medium and  
large size, per doz..... .12½

**PEET'S EYES**

CS-367½. Peet's Invisible Eyes bet-  
ter than thread loops, 2 doz. in  
packet, all small or mixed sizes,  
black or white, per packet..... .05

**TAPE**



CS-368. Tape  
Bunched. 12  
pieces, assort-  
ed, in all  
white, all  
black or black  
and white,  
per bunch..... .05

CS-369. Same as above, only  
longer length per bunch..... .08

CS-370. Twilled Cotton Tape, 12 yards  
in roll, black, white or drab,  
¾ in. 9/16 in. wide, per roll..... .05  
¾ in., black or white roll..... .08

CS-371. "Corticelli" Twilled Tape,  
extra finish, black or white, ¾  
in., per doz. yds..... .06  
9/16, per doz. yds..... .08  
¾ in. per doz. yds..... .10

CS-372. White cotton Tape on blocks,  
assorted widths and lengths,  
two blocks for..... .05

CS-373. Best Chinese or Linen Tape,  
assorted widths, narrow widths used  
largely for trimming, 3 pieces... .05

**SEAM AND FLANNEL BINDINGS**

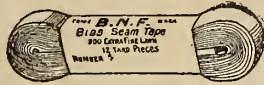

CS-374. Bias Seem Tape, save time  
and use this for binding, faggotting,  
folds and collar foundations, made  
of fine lawn, in black and  
white, see cut, in 12 yd. rolls ¼ in. .10  
¾ in. .... .12½ ½ in. .... .15

CS-375. Glace Mohair Binding for  
seams, in black, white or drab,  
per dozen yards..... .15

CS-376. Prussian Silk Finished  
Binding, black or white, doz. yd. .30

CS-377. Silk Ferrets, used for flannel  
or seam binding, in white or  
black, per yd..... .04 doz. yd... .40

CS-378. Taffeta Silk Binding, ½ inch  
wide, in white, black or brown,  
per doz. yds..... .30

**SKIRT BELTING**

CS-379. Single Skirt Belting, in  
black, white or grey, per yd..... .03  
Per dozen yards..... .30

CS-380. Double Skirt Belting, in  
black, white or grey, per yd..... .04  
Per dozen yds..... .40

**HAT AND RIBBON WIRE**

CS-381. Hat Wire, cotton covered,  
white or black, large rolls, ea. .05

CS-382. Hat wire, satin covered, light  
weight, black or white, roll..... .05  
As above, only heavier roll..... .07

CS-383. Cotton Ribbon Wire,  
flat, black or white, 2 rolls for .05

**MENDING TISSUE**

CS-384. For repairing rips and tears in  
gloves and clothing, per pack-  
age, with directions..... .05

**MENDING COTTON AND SILK**

CS-385. Mending  
Cotton on cards,  
black, white and  
tan, 4 cards .05

CS-386. Mending  
Cotton on spools,  
black or white,  
see cut, 2  
spools for... .05

CS-387. Mending Silk on cards,  
black only, 2 cards..... .05

**TWINE AND CORD**

CS-388. 3-ply Cotton Twine, full  
size, per ball..... .05  
4-ply Cotton Twine, per ball... .07

CS-389. Colored Twine, all the best  
colors, free from knots, per ball .06

CS-390. Hemp Twine, heavy quality,  
¼ lb., .05 ½ lb. .10 1-lb., .20  
Linen finished Twine, fine and  
strong, ¼-lb ball .15

**PIPING OR STAY CORD**

CS-391. Piping Cord, light and  
medium weight, black and white,  
per doz. yds..... .10

CS-392. Stay Cord, white only,  
per doz. yds..... .08  
Per ball of 100 yds..... .50

**SPRING TAPE MEASURES**



CS-393. "Universal" Spring Tape  
Measures, 60 ins. long, with  
linen tape, see cut, each..... .10  
Better quality, same length, super-  
ior linen tape, solid brass case .35

**TAPE MEASURES**

CS-394. Cotton Tape measure, 60 in.  
long, figured both sides, cor-  
rect, 2 for..... .05

CS-394a. Better  
qualities lino-  
leum, double  
tipped, English  
standard meas-  
ures, will not  
stretch, see  
cut..... .05 .08 .10

CS-395. Tailors' Tape Measures, stitch-  
ed edge, 60 ins. long, ½ in.  
wide, best quality, fine sateen... .10

**MARKING CHALK**

CS-396. Best quality Tailors'  
Chalk, 4 cakes..... .05

CS-397. Marking Chalk, for Dress  
Makers' use, white or colors,  
per dozen..... .05

**IRONING WAX**



CS-398. Ironing  
Wax, with cam-  
brie cover and  
wooden handle,  
for keeping the  
iron from stick-  
ing,  
2 for ..... .05  
Or 3 in box .07

**BEESWAX**

CS-399. Best qual-  
ity Beeswax, for  
waxing thread,  
per cake..... .05

**TRACING WHEEL**



CS-401. Best steel teeth, sharp  
and perfect, each..... .05 .10  
If to be sent by mail, add 6c extra  
for postage.

CS-402. Mahogany handle, blued steel  
wheel, needle-pointed teeth, with  
finger rest, extra good value,  
see cut..... .15

**STILETTOS**

CS-403. Used largely for eyelet em-  
brodery work or for dressmakers or  
tailors, 2 for..... .05  
Larger size..... .05

CS-404. Tattling Shuttlles, vul-  
canized rubber, each..... .10

**THIMBLES**

CS-405. Child's Thimbles, elect-  
ro silver, 4 for..... .05

CS-406. Thimbles, steel with enamel  
lining, or white metal with  
enamel lining, 2 for..... .05

CS-407. "Celluloid" Thimbles, very  
popular with sewers, all sizes,  
2 for..... .05

CS-408. Tailors' Steel Thimbles,  
open top, men's sizes, lined..... .05

CS-410. Our New Thim-  
ble, finest nickel steel,  
light, comfortable,  
durable, cannot pos-  
sibly rust, highly re-  
commended, see  
cut, each..... .05

CS-411. Celluloid Finger  
Shields, 2 for..... .05



CS-412. The New  
Silver Chased  
Thimble, prettily  
carved, very brilliant,  
see cut, price... .15

**PINKING IRONS**

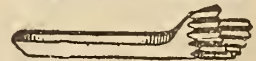

CS-413. Assorted sizes, each..... .10  
If to be sent by mail add 6c extra  
for postage.

**MAT HOOK**



CS-414. Mat Hook with Wood  
handle, each..... .05

**VAPOR BATH CABINET**

CS-476. Made of strong antiseptic  
rubber drill, steel frame,  
heater included..... 3.25

CS-477. Same as above, double  
drill with best heater..... 6.75

PLEATERS



C3-415. The "Victoria" Pleater for hand use to do all kinds of plain or fancy pleating, size 8 in. by 13 1/2 in., each..... .10

If sent by mail allow 17c extra for postage.

Larger size 11 1/2 in. x 19 1/2 in. .20

Cannot be sent by mail.

IDEAL HEMMERS

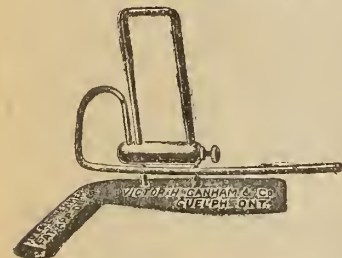

C3-416. NOTE TO DRESSMAKERS: By means of the "Ideal Hemmer" about one-half hour can be saved in the making of each skirt. In addition to this the hemming will be done properly and the skirts will hang correctly. In fact no seamstress can afford to be without one. Full directions with each hemmer. Each..... .250

DARNERS

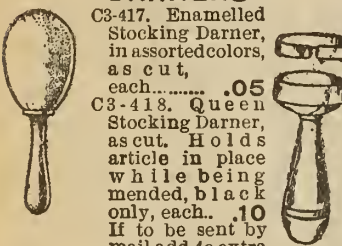

C3-417. Enamelled Stocking Darners, in assorted colors, as cut, each..... .05  
C3-418. Queen Stocking Darners, as cut. Holds article in place while being mended, black only, each..... .10  
If to be sent by mail add 4c extra for postage.

BOOT AND SHOE LACES

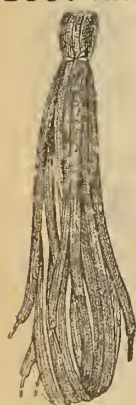

C3-419. Mohair Boot Lace, 40 inches long, per doz..... .05  
For ladies, 45 ins. long, doz..... .07  
C3-420. Boot Laces fine quality mohair, wide, or narrow, 36 or 45 inches long, see cut, per doz .10  
C3-421. Same as above in black, white or tan, 54 ins. long, for belts, shopping bags, etc., doz. .15  
C3-422. Boot Laces, mohair, banded in pairs, with japanned tin or spiral tag, ladies' or men's, 3 pairs for..... .05  
C3-423. Finest Mohair Boot Laces, for ladies, per pair..... .05  
C3-424. Children's Boot Laces, 27 in. long, per doz..... .07  
C3-425. Shoe Laces, mohair, flat, 5/8 in. wide, 27 in. long, fine quality, 2 pair..... .05  
45 in. long, for boots, 2 pair..... .05  
C3-426. Silk Shoe Ties, 27 ins., black, well tagged, per pair.... .10

C3-427. Extra quality Shoe Ties, pure dyc silk, 1 in. wide, 30 inches long, black or tan, pair..... .20  
Other colors and white, pair... .25  
C3-428. Round Leather Laces, well finished, single tag, per doz. .10  
Double Spiral Tag Laces, doz. .15  
C3-429. The "Argyle" Calfskin Laces, each pair in neat box, per pair..... .05  
C3-430. Our Real Porpoise Laces, full length and even cut, per pair .10

TOWEL RINGS

If to be sent by mail add 6c. extra for postage.

C3-431. Towel Rings, 6 ins. in diameter, colors, blue, white, pink, Nile green, yellow and oak, ea. .05  
C3-432. Towel Rack, new style, two rings, with back to screw on to the wall (see cut), each set... .15  
If sent by mail allow 15c. extra for postage.



WASHSTAND SPLASHERS

C3-433. Splashes, floral design, 18 x 30 inches, each..... .10  
If to be sent by mail add 11c. extra for postage.

CUFF HOLDERS

C3-434. The Washburn Cuff Holder, see cut, patent adjustable swivel, per pair..... .10  
C3-435. The "Tip" our new cuff holder, lever grip, easily adjusted, highly nickel plated, pair..... .10

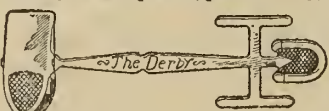

C3-436. The Derby Cuff Holder, nickel plated, can be worn with link or round cuffs, see cut, pair .10  
C3-437. The "Bird" Cuff Holder fastens your cuff to your coat sleeve, per pair..... .20

TIE CLIPS

C3-438. The "Washburn" Tie Holders, for holding the tie in place on shirt or blouse front, 2 for..... .05

PENCIL HOLDER

C3-439. The "Washburn" Pen or Pencil Holder, very useful to everyone using pencil or pen, each..... .05  
C3-440. The "Au Fait" Double Holder, see cut, each... .08



COLLAR RETAINER

C3-441. Collar Spring, keeps collar in shape, two springs .05



BACHELORS' BUTTONS

C3-442. Automatic Buttons, can instantly replace a missing button, per dozen..... .08

CHAIN HANGERS

C3-443. Chain Coat Hangers, made of extra strong wire, black or silvered, 3 chains for..... .05

RUFF OR FUR CHAINS

C3-447. Ruff or Fur Chains, newest designs, heavily nickel plated or black, each..... .15 .25

KEY RINGS AND CHAINS

C3-444. Key Rings, in steel, each..... .03  
C3-445. The "Washburn" Key Chain, with patent Washburn fastener and key ring, strong nickel plated chain, extra value each..... .05  
C3-446. Steel Key chains, as above only with new wire link which cannot come apart, each... .10

MANICURE SET

C3-448. Manicure Set—complete for gents or ladies—for manicuring finger nails, nail cutter, cleaner and file—all in one, nickel plated, reversible, pocket size, see cut..... .10

SLEEVE PROTECTOR

C3-449. The Cleo Cuff or Sleeve Protector, made for office or store use, of extra quality checked material, fastened with ball and socket, see cut, per pair..... .15  
Better quality, same style..... .25  
C3-451. Sateen Sleeve Protector, full size, black, per pair..... .15

C3-452. Children's Knee Protectors, stockinette or leather, per pair .25

KNEE PROTECTORS

C3-452. Children's Knee Protectors, stockinette or leather, per pair .25

ANKLE SUPPORTS

C3-453. Ankle Supports, made of heavy sateen, with leather trimming and featherbone stiffening for weak ankles, or as a support while skating or other exercises. These are the best made:  
Children's size, 2 to 10, per pair .50  
Misses' " 11 to 2, " .60  
Women's " 3 to 8, " .60  
Boys' " 2 to 5, " .60  
Men's " 6 to 11, " .75



C3-454. Century Corset Shields, made of platinum steel, will prevent corset from breaking. Give size of corset when ordering, pair..... .35

C3-455. Leather Heel Protector, greatly used to prevent the stocking from wearing, men's and ladies' sizes 2-11, per pair..... .20

CORSET SHIELDS

C3-454. Century Corset Shields, made of platinum steel, will prevent corset from breaking. Give size of corset when ordering, pair..... .35

HEEL PROTECTORS

C3-455. Leather Heel Protector, greatly used to prevent the stocking from wearing, men's and ladies' sizes 2-11, per pair..... .20

CORSET LACES

C3-463. Round, elastic, white. 2 1/2 yards, 2 for..... .05  
C3-464. Corset Laces, round silk elastic, black or white, 2 1/2 yds., ea. .10  
C3-465. Round Cotton Corset Laces, 2 1/2 yards long, 4 for..... .05  
C3-466. The "Princess" linen finish, very strong, 2 for..... .05

CORSET STEELS

C3-456. Misses' or Ladies' Corset Steels, in drab or white, 4 or 5 hooks, straight, per pair .05 .08  
Better quality with sateen front and cork backs, per pair..... .10

C3-457. Corset Clasps, spoon shape, made of heavy steel, covered with best quality jean, a special corset steel, per pair..... .05  
Better quality than above, sateen faced, cork back, per pair..... .10

C3-458. Paris Front Corset Steels, for the new girdele corset, with four clasps, finest quality sateen, white or drab, as cut, per pair..... .10

C3-459. Our Military Form straight front steels, medium length in white, drab or black, very strong .10

C3-460. The "Neverbreak," our special corset steel, for stout ladies, made with two pieces flexible steel fastened together, made of strong jean in drab or white, 12 in. and 13 inches long, per pair..... .12

C3-460. Side Steels, japanned, 10 1/2 ins. by 1/2 inch, 4 for..... .05

C3-461. Best Covered Steels, rust proof, short, medium and long, 2 for .05

C3-462. Front Steels for "Farris" or "Crompton's" waists, 2 for... .05

ELASTICS

C3-463. Fancy Plaid Colored Garter Elastic, extra strong and durable special, per yard..... .08  
3/4 in. wide, plaid pattern, per yard..... .07

C3-464. Mercerized Cotton Garter Elastic in black and white, extra strong web, 1/2 in. .05, 5/8 in. .07, 3/4 in. .08, 7/8 in. per yard..... .10

C3-465. Silk Garter Elastic, in black white and colors, 1/2 in. wide... 11  
5/8 in. 12 1/2; 3/4 in. 15; 7/8 in. 20

C3-466. Elastic Web for belting, made of colored silk, 1 in. wide, yard .2  
1 1/2 in. black, per yard..... .5

C3-467. Garter length special. New French silk frilled elastic garter, length 3/4 yard extra width, best colors, per length .09

C3-468. Fancy Frilled Garter Elastic, assorted colors, per yard..... .15 .2

C3-469. Fancy Frilled Elastic, pure silk, assorted colors Price per yd..... .25 .3

C3-470. Narrow Silk Hat Elastic in black or white, 6 cord, 2 yard for .05; 8 cord, per yard..... .03 or 3 yards .10; 10 cord or 1/4 in. wide, per yard..... .0

C3-471. Round Silk Elastic, black and white, small, medium and large sizes, 3 yards for..... .0

# Thread, Shields, Featherbone

## SEWING SILK

RE—Your choice of "Belding & s" or "Corticelli."  
ck comes in sizes A, B, C, D, E.  
ite and colors in size A only.  
sure and send samples of goods  
tch.

50 yards Machine Silk, in col-  
to match all shades of goods  
spool .05 per doz. spools .55  
100 yards Machine Silk, in  
ck only, per spool .10 per  
spools 1.00  
1/2-oz. spool Machine Silk, black  
y, per spool .18 per doz.  
ols. 2.00  
1-oz. or about 1000 yds. Mach-  
Silk, black and white, per  
ol. .75  
Buttonhole Twist, 10 yardson  
ol, black sizes C, D, E, F, white  
colors in D only, 2 for .05  
ided Twist, 6 strand, in fawns,  
y, greens, browns, greys  
black, per yard. .02 1/2

## Cotton Thread

200 yard "Kerr's" or "Coat's"  
quality 6-cord cotton thread, in  
te, from 10 to 200, in black 10 to

Colored Cotton, "Kerr's" make  
7, in size 40, best shades kept  
tack, price per spool .04  
doz. .48  
1 mile Coat's best 6 cord Cot-  
white only, No. 40, per  
ol. .40  
1000 yard Basting Cotton on  
ols white only, Nos. 36 and  
bel spool. .10

## Dress Steels

re are always 9 steels in set and  
come in black, white and drab.  
Dress Steels, sateen cov-  
ed, set. .05  
Peerless Dress Steels, sateen  
ered, in 6, 7 and 8 inch, per  
set. .10  
Crompton's Standard Dress  
is, 6, 7, 8 in., per doz .15 set .12

## Button Gauge



## Ball Pearl Buttons

1. Ball Pearl Buttons, with or  
out shank—  
10 12 14 16 lines  
z. .10 .12 1/2 .12 1/2 .15  
d Pearl Buttons, small size, per  
doz. .15

## Pearl Buttons

2. White Pearl Buttons, with  
shank—  
30 36 40  
oz. .30 .60 .75  
3. White and Smoked Pearl  
ons, with four holes—  
24 30 36 40 45  
.20 .30 .50 .75 1.00 doz.

## Special Pearl Button

34. Pearl Buttons, size 16,  
les best quality, French pearl,  
uitable for shirts and also used  
rgely for blouses, child-  
n's clothing. Price 2 doz. .15

## DRESS SHIELDS

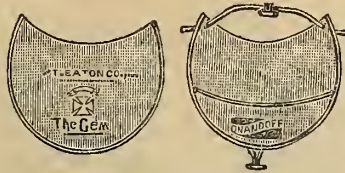

(See cut)

Customers who perspire freely will  
find greater satisfaction in wearing  
large size shields.  
C3-013. "Onandoff" Self-adjustable  
without sewing. Made especially for  
Summer Blouses and Waists. Double  
Nainsook Covered (see cut)  
Size\_ 1 2 3 4 5 6  
.18 .20 .23 .25 .30 .40  
C3-014. Gem, double lined, best shield for  
those who perspire very freely.....  
C3-014A. "Gem," single covered.....  
C3-015. "Olympia" for summer wear,  
double Nainsook covered and rubber  
lined.....  
C3-016. Featherweight.....  
C3-017. Silk Featherweight.....  
C3-018. Crescent, for evening wear.....  
C3-019. Black Shield covered with Panne  
Silk, guaranteed fast black.....  
The following come in Stockinette:  
C3-020. Williamson's.....  
C3-021. Kleinert's.....  
C3-022. Primrose.....  
C3-023. Special Shield. Our Nameless, a  
perfect fitting, double nainsook covered  
Shield, per pair.....

## Linen Thread

C3-024. Barbour's or Dunbar & Mc-  
Master's best Linen Thread, 200 yds.  
on spool, cream and white, Nos. 30  
to 100, black and drab Nos. 30  
to 70, per spool.....  
C3-025. 100 yd. "Union Jack" Linen  
Thread, in cream, black or  
drab, No. 35 only, 2 spools for .05  
C3-026. Linen Carpet Thread, Dunbar  
& McMaster's best linen, in drab or  
black, per skein .04 7 skeins .25  
per pound..... 1.15

## Featherbone

In boning waists or coats with feath-  
erbone it greatly adds to style and fit  
of costume. It requires from 2 to 3  
yards. Comes in black, white and  
drab only.  
C2-027. Featherbone, cambric cov-  
ered, in lengths of 3 yards, enough  
to bone a waist, per length.....  
C3-028. Featherbone, twill cover for  
waists, per yard .08 doz. yds. .85  
C3-029. H B Tape-Covered Waist,  
Featherbone, per yd. .10 doz 1.00  
C3-030. Featherbone Cotton Ribbon,  
covered, for waists, per yd.....  
per doz. yards.....  
C3-031. Featherbone, washable, for  
waists, in white only, per yd.....  
C3-032. Featherbone, silk covered, for  
waists, per yd .15 doz. yds.....  
C3-033. Silk Covered Featherbone, for  
collars, 1/2-in. in white and black  
only, per yd...10 doz. yds.....  
C3-034. Featherbone Duplex Skirt  
Bone, black and white, 1/4-in.  
wide, per yd.....  
C3-035. Cotton Collar Featherbone,  
1/2-in. wide, black and white, yd. .05

## BUTTONS



### Flat Pearls

C3-B35. Pearl But-  
tons, 2 and 4 hole,  
plain and fancy  
design, best qual-  
ity, highly finish-  
ed, see cut  
12-line, doz. .10  
14-line, doz. .12 1/2  
16-line, doz. .15  
18-line, doz. .20  
C3-B36. White and Smoked Pearl  
Buttons, cheaper quality than above  
Size 18 20 22 24  
Prices .05 .08 .10 .10

### Pearl Vest Buttons

C3-B37. Gent's Pearl Vest Buttons,  
with fasteners, doz. .25 .35 .50  
C3-B37A. Fancy Pearl Vest Buttons,  
many designs for light or dark vests,  
per set of 6 buttons, .40 .50 .60

### Underwear Buttons

C3-B38. Bone Corset or Tape Buttons  
2 and 4 hole, 3 doz. for.....  
C3-B39. Linen  
Underwear  
Buttons, in  
sets of assort-  
ed sizes, 7 1/2  
doz., see cut,  
per set. .08



C3-B40. Linen  
Underwear  
Buttons, in  
boxes, assort-  
ed sizes,  
8 1/2 doz., very superior quality .20  
C3-B41. Linen Underwear Buttons,  
best quality—  
Size 16 12 20 22 24 26 28 30  
Doz. .02 1/2 .03 .04 .05 .06

### Trouser Buttons

C3-B42. Metal Trouser Buttons, im-  
proved quality, with bar to sew  
over, 2 sizes, price 3 doz. .05  
C3-B43. Bone Trouser Buttons, black  
or white, 4 hole, 2 sizes, price  
3 doz..... .10

### Clothing Buttons

C3-B44. Bone Buttons, in black  
and colors, coat size, per doz. .12 1/2  
Vest size, per doz..... .10  
C3-B45. Overcoat Buttons, in black  
and colors, price according  
to size, per doz..... .20 .25 .30

### Covered Buttons

C3-B46. Men's Vest, Coat and Over-  
coat Buttons, in mohair and  
satin finish, per doz. .10 .15 .20

### Crochet Buttons

C3-B47. Crochet Buttons, black,  
per doz..... .20 to 1.00  
Prices according to sizes.

### Barrel Buttons

C3-B48. Black Crocheted Barrel But-  
tons, best quality, size 1 1/4 inch,  
see cut, per doz..... .50  
Larger sizes..... .85 1.25  
C3-B49. Silk and mohair plain covered  
Barrel Button, per doz..... .20 .25  
C3-B50. Wooden Barrel Buttons, as  
used for heavy fur coats, per  
doz..... .20



### Cut Steel Buttons

C3-B51. Cut Steel Buttons, per doz.—  
size 10 14 18 22 30 36 45  
.35 .40 .50 .75 1.00 1.50 2.50  
Cut Steel Buttons, large sizes, better  
quality, very handsome designs,  
price per doz..... 3.00 6.00

### Fancy Buttons

C3-B52. Fancy Metal Buttons, newest  
designs and shades for fall cos-  
tumes, small sizes, per  
doz..... .10 to .50  
Larger sizes, per doz. .50 to 3.00  
C3-B53. Novelty Buttons in immense  
assortment, the newest importations.  
Large sizes suitable for ladies' fur  
coats and evening and street  
costumes, prices ranging  
from, each..... .25 to 2.00

### Small Silk Buttons

C3-B54. Silk Covered Trimming  
Buttons, superior quality, in black  
and colors, size 14. Special value  
2 doz..... .15

### Brass Buttons

C3-B55. Anchor Buttons, for child-  
ren's suits, size 20 to 24 line,  
doz..... .10 .12 1/2

### Button Moulds

C3-B56. Button Moulds, sizes 16,  
20, 22, 24-line, 3 doz, for..... .05  
Sizes 36 to 40-line, 2 doz, for..... .05  
Sizes 50 and 60-line, per doz..... .05

### Boot and Gaiter Buttons

C3-B57. Boot Buttons, black only,  
superior quality, 4 doz..... .05  
C3-B58. Gaiter Buttons, black or  
tan color, price per doz..... .10

## Silk Anchors, Stars and Bars

C3-B59. Silk Stars, Anchors and  
Bars, colors, red, white and  
blue, each..... .05  
C3-B60. Eagles woven silk colors  
as above..... .10  
Larger size..... .15  
C3-B61. The Peter Thompson Set,  
consisting of double anchor  
and 4 stars, per set..... .15



C3-470. The "Moody" Shirt  
Waist Holder and Skirt  
Supporter, see cut, each... .25

C3-471. Extra Belt Tapes  
with buckle in grey,  
white or black, ea. .10  
C3-472. The "Rosalind"  
Waist and Belt Adjust-  
ers, Can be adjusted  
to any dip, each .25  
C3-473. The "Queen"  
Long Waist Adjuster  
with double pin to fit  
on corset clasp, see  
cut, each..... .10  
C3-474. Ladies' Delight  
Waist Former, for giv-  
ing curved or long  
waist effect, each .05



# Hose Supporters, Garters and Shoulder Braces

(See page 204 for elastics.)



C3-1. Our Special Pad Hose Supporter, made with large satin pad, frilled or plain silk finished elastic webbing, rubber grip. This supporter is made specially for our mail order customers. See cut. Price... **.29**



C3-2. Our "New Idea" pad hose supporter with attachment in centre of pad which fastens to corset front, thus removing strain from the back, made with saten pad, silk finished frilled elastic, 4 straps as cut, per pair..... **.25**

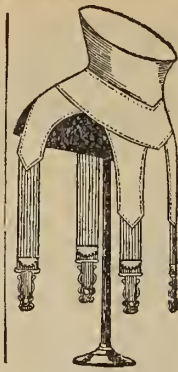

C3-3. "The Princess Chic" Hose Supporter, with front and hip pad; the best kind for stout figures; made with deep waist band, to which 4 straps of 1-in. elastic webbing are attached as cut, Price per pair..... **.50**

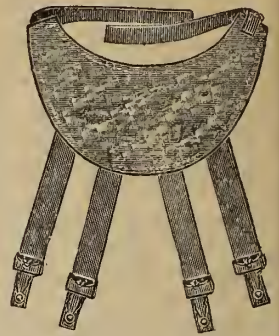

C3-4. Large Pad Hose Supporter for stout ladies, extra large pad shaped as cut, double stitched with 4 straps of 1 1/2 in. lisle elastic, wood fib buttons, a very durable supporter. Price..... **.60**

C3-5. The New Foster Abdominal Hose Supporter. This popular hose supporter has the square pad shaped so as to give the wearer a correct standing position, in black or white 3/4 in. lisle elastic..... **.40**  
 1/2 in. elastic..... **.50**  
 Colored frilled elastic..... **.60**  
 Extra heavy and wide elastic..... **1.00 1.25**

## SUPPORTERS

C3-6. C. M. C. Hose Supporter. It's all in the clasp. No pins to tear the finest stocking; simply clasps to both corset and stocking. "The Langtry" Pad Hose Supporter, with C. M. C. clasps, satin pad, new shape, and plain mercerized elastic, assorted colors. Sec cut. Price..... **.50**



C3-7. Our New C. M. C. Pad Hose Supporter, large satin pad, best quality silk finished elastic 1 1/2 in. wide, thus making a strong supporter for stout ladies. Price..... **.75**  
 C3-8. Babies' and Children's, black or white, per pair..... **.20**  
 Ladies' and Misses', per pair..... **.25**  
 Ladies' heavy 1 in. wide web elastic, black or colors..... **.40**  
 Better quality, ir silk elastic, black or colors, per pair..... **.75**



C3-9. "Twin Anchor" Hose Supporter, simple and easy to adjust, fastens on either side of corset clasp, assorted colors. See cut. Per pr. **.25**

C3-10. The Hook-On Supporter keeps the corset from protruding in front, black, white or colors, per pr. **.35**  
 Four straps, best lisle web, white or black, per pair **.50**  
 Also silk frilled elastic, assorted colors, per pair..... **.50**  
 Satin pad, with heavy mercerized webbing, assorted colors, per pair..... **.75**

## SEW-ON SUPPORTERS

C3-11. Sew-on Hose Supporters, which are stitched to corset, and require no adjusting, lisle elastic web, assorted colors, per pair..... **.35**  
 Better quality..... **.50**

## LINDSAY FELT FINISH SUPPORTERS

C3-12. Babies' single trap, cotton, per pr. **.12 1/2**  
 Babies' double strap, cotton..... **.15**  
 Silk..... **.30**  
 Misses' double strap, cotton..... **.20**  
 Silk..... **.35**  
 Ladies' double strap, cotton,..... **.25**  
 Silk..... **.45**

## THE NATURAL BODY BRACE



C3-36. Endorsed by leading men of the medical profession for special weakness and disease of women. It is a natural uplifting support applied where it is needed. Write for pamphlet giving full description, also directions for measurement. As they have to be made after order is received, it will take about ten days to fill order.

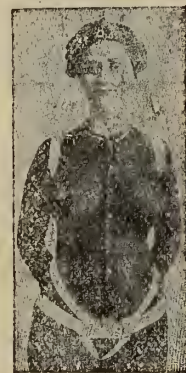

Made in three qualities, special line at..... **6.00**  
 Better quality webbing and metal trimmings..... **7.50**  
 Fine silk webbing (see cut)..... **10.00**

C3-13. Shoulder Brace and Hose Supporter combined, Lindsay fastener, black or white Ladies' per pair... **.35**  
 Misses'..... **.30**  
 Children's..... **.25**

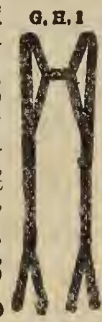

C3-14. The Flexo Supporter, pin-on style, black and white, best quality lisle elastic, babies' double strap, cotton..... **.15**  
 Children's double strap, cotton..... **.20**  
 Ladies' double strap, cotton..... **.20**

C3-15. Ladies' fancy frilled Side Garters, silk faced, assorted colors, per pair..... **.25**  
 Better quality..... **.35**  
 Pure silk elastic, finest quality, per pair..... **.65**

## GENTS' GARTERS

C3-16. "Mayer" the Newest Gents' Improved Garter, see cut. Per pair..... **.25**  
 C3-17. The Boston Garter, improved velvet grip, which prevents friction, and will not tear, in plain mercerized elastic assorted colors, per pair..... **.30**  
 Better quality silk elastic, per pair..... **.50**

C3-18. The "Hot Mon," the C. M. C. Garter for Men, best lisle elastic used, all colors..... **.25**  
 With pure silk elastic..... **.50**

## ARM BANDS AND ROUND GARTERS

C3-19. Silk covered round elastic arm bands, very easy to wear, assorted colors, per pair..... **.05**

C3-20. Flat mercerized elastic arm bands, assorted plain colors, per pair..... **.10 .15**

C3-21. Fancy frilled elastic arm bands, per pair..... **.25**  
 Better quality, pure silk, assorted colors, per pair..... **.35**

C3-22. Ladies' round frilled silk finished elastic garters, assorted colors, per pair **.25**  
 Better quality, per pair..... **.35**  
 Pure silk elastic, per pair..... **.50**



## SHOULDER BRACES

C3-23. Ideal Shoulder Brace, the newest in the market, very light, but gives required support without being clumsy. Give chest measure when ordering, sizes 24 to 42 inches, in drab only, see cut. Per pair..... **.50**  
 C3-24. English Military Brace, strengthens and supports shoulders, back, sides, chest and stomach, and imparts to the wearer an appearance of ease and grace, Ladies' or Gents'. Per pair..... **.35**  
 Better quality, per pair..... **.50**



## BOYS' AND GIRLS' SUSPENDERS WAISTS

C3-25. Ladies' Supporting Braces, small, medium and large sizes, per pair (see cut)..... **.75**  
 C3-26. Gents' Supporting Shoulder Brace, supports the back from the hips to the shoulder, sizes boys' youths', and men's, Give waist measure, per pair (see cut)..... **1.**

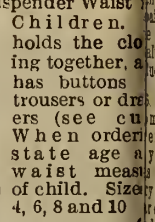
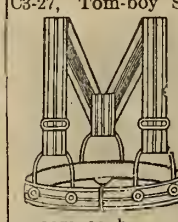

C3-27. Tom-boy Suspender Waist for Children. Holds the clothing together, has buttons on trousers or drawers (see cut). When ordered state age and waist measure of child. Sizes 4, 6, 8 and 10 years, each..... **.25**

C3-28. Sterling Skeleton Waist, same as above, with hose supporters attached..... **.25**

## SANITARY BELT

C3-29. "E. Z." Sanitary Belt, made of two pieces best quality non-elastic webbing, with loops at each end, doing away with buttons or buck around waist. Napkin-holder consists of two heavy elastic cords passing through loops at back of front of belt, corners of napkin attached by running through patent fastener at each end of cord. Price complete..... **.25**

## BELT FORMS

C3-467. Belt Forms, made of leather material, shaped with featherback in black or white, 4 inches deep, back or front, round or pointed, price..... **.25**  
 C3-468. Belt Form, cheaper quality, black or white, pointed with slip at front..... **.15**

## LADIES' COLLAR SUPPORTERS

C3-469. The "Dressmakers' Delight" invisible collar bone, washable, transparent and flexible, made sizes 1 1/2, 2, 2 1/2 inches, 6 in. enough for two collars, per set..... **.25**

See Page 214 for Real Hair Goods

# PLAIN AND TRIMMED COMBS, Etc.

## Brilliant Mounted Set

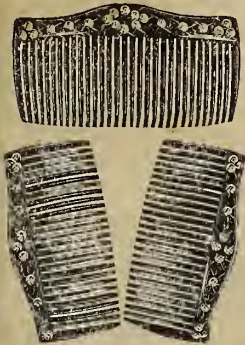

New Brilliant Mounted Comb set, consisting of pair side and back comb, made of heavy quality shell, highly polished shell color only, price set..... **.50**

## Plain Side Combs



Side Combs, shell, amber or bak, curved top, pair. **.05 .10**

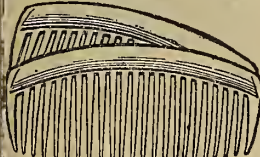

Side Combs, shell or amber, highly finished, straight top, pair..... **.15 .25 .35 .50** style as cut C3-85, only better quality, superior finish, splendid settings, a pair.. **.65 .75 1.00**



## Special Side Comb

New Waved Top Side Combs, heavy quality, highly polished, extra smooth finish, in shell or amber, price per pair ..... **.25**

Side Combs in the new pearl color, a very pretty comb, suitable for ladies with grey hair, price per pair..... **.25 .50**

## Plain Back Combs



Back Combs, shell or amber color, extra heavy quality, well finished, popular shape, a special set..... **.25**

## Special Comb Sets

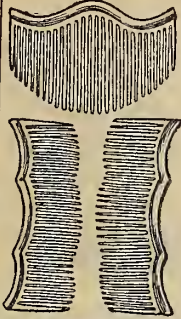

C3-81. Real Horn Sets, consisting of two side and back combs, shell color only, per set..... **.50**

Note—We will sell pair side combs or back comb separately at half price of set.



C3-90. Chignon or Puff Combs, can be worn on front or back, as cut..... **.15** Heavier quality..... **.25 .35**

C3-91. Puff or Back Comb, new shapes, highly polished, good fitting combs, shell color only. **.50 .75 1.00**

C3-92. "New Century" Puff Comb, shell only, with turnover back, as cut, comfortable fitting, price **.25**

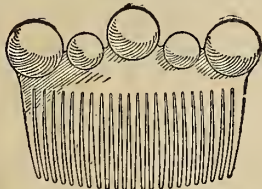

C3-93. The New Ball Trimmed Puff Comb, shell color only, very new and stylish, price..... **.25**

C3-94. Same style as above, only having balls tapered down to a point, comb of heavier stocks, highly polished, price..... **.50**



C3-95. The New Spike Comb, highback, as shown in cut, in shell and a mber color; this is the latest style comb, and can be worn with the hair dressed high or low as desired, price. **.50**

## Pompadour Combs

C3-96. Pompadour Combs, in shell color only, full size, well finished, price. **.25** Pompadour Comb, half size around of above, price..... **.15**

C3-97. Bostonia Pompadour Combs with three bars, a substitute for hair rolls, the crimp on the comb holds the hair in place and prevents parting, light and flexible, very comfortable, shell color only..... **.25**

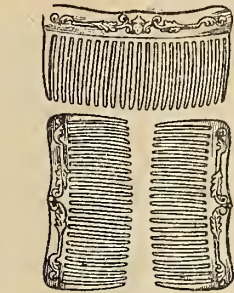

C3-83. New Comb Set in black only, black combs are being worn very much at present, this is one of the most popular shapes and designs, a smoothly finished, good fitting set, price per set..... **1.00**

## Trimmed Side Combs

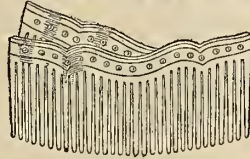

C3-98. Side Combs, in black only, with imitation jet trimmings, as cut, pair..... **.35 .40** Side Comb, similar design, larger size..... **.50** C3-99. Side Combs, with best rhinestone settings, Parisian designs, pair..... **1.00 1.50 2.00**

## Real Jet and Cut Steel Side Combs

C3-100. Real Jet Side Combs, newest French designs, pair, **1.00 1.50** C3-101. Side Combs, with cut steel trimmings, small size, pair.. **1.00** Large curved top, finer cut steel, dainty designs..... **1.50 2.25**

## Trimmed Back Combs



C3-102. Puff or Back Comb in shell color only, well finished, extra heavy stock, imitation cut steel trimming, new Oriental design as cut, price..... **.25**

C3-103. Puff or Back Comb, shell or a mber color, in pretty carved design inlaid with brilliants, one of the newest, highly polished, price..... **.50**



C3-104. Heavy Quality Shell Color Back Comb, with reinforced top, has thirty brilliant rhinestones set in the top. This comb is well made of good stock and highly polished, nice fitting shape, price each..... **.39**

## Gilt Trimmed Set.



C3-82. Gilt Trimmed Comb Sets, shell color only, one puff and two side combs, the latest fancy design, trimmings that will not tarnish, **3 in set..... .50**

C3-105. Back Comb, shell color only, with heavy square top set with brilliants in pretty design, this is a highly finished comb and special value, price..... **1.00**

C3-106. Bang or Puff Combs, with brilliant settings, shell or amber..... **.75 1.00**

C3-107. Puff or Back Combs in splendid new assortment of shapes set with rhinestones in latest Parisian design, prices..... **1.50 2.00 2.50 to 8.00**

C3-108. Puff or Back Combs, real jet trimmings, direct from France and made in the latest Parisian designs, quality considered our prices are the lowest for these beautiful combs. Price..... **1.50 to 3.50**

C3-109. Puff or Back Combs, with cut steel trimming, handsome designs, highly finished comb, many styles, at..... **1.50 2.50 3.50**

C3-110. Puff or Back Combs, in black only, with imitation jet trimmings, price..... **.40 .50** Note.—These are not same shape top as Side Comb C3-98, but have same trimmings, and make pretty set.

C3-110A. Puff or Back Combs in new pearl grey color, suitable for grey hair, comfortable fitting shape, well finished, price... **.25 .50 .75**

## Stray Lock Retainers



C3-111. Evertidy Combs—the latest and best for holding stray hairs at back of head. You put this comb in differently from any other comb. You straighten comb, put into hair, teeth up, then let go and the points of the teeth come together so that it clasps the hair and cannot fall out, small size..... **.15** Medium size **.20** Large size **.25**

C3-112. Evertidy Combs, fancy design, used same as C3-111..... **.25 .30**

C3-113. "Miss Simplicity" Hair Retainer, for holding up stray hairs, shell only, small size..... **.15** Medium size **.20** Large size **.25**

# HAIR PINS, CURLERS, BARRETTES, ETC.

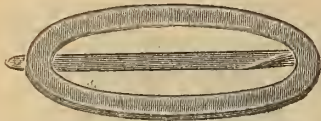

C3-114. Hair Clasps used for keeping stray hairs up, also make neat ornament for back of head, in shell color as cut, price,..... **.15**  
Large size in shell color or black, price..... **.20**  
New Pearl Grey shade, each... **.25**  
C3-115. Special line of Hair Clasps, come in assorted shapes, shell color only, each..... **.10**



C4-116. New Hair Barrettes, made of highly polished shell, set with brilliants, with improved hair pin clasps at back to fasten to hair, design as cut or many others equally pretty, price..... **.25**  
Large sizes, assorted designs... **.50**

C3-117. Celluloid Hair Binds, for tying the hair, each... **.10**



## Real Horn Hair Pins

C3-118. Bone Hair Pins, black, amber or shell, straight, per dozen..... **.20 .25 .35**  
C3-119. Same as above, only crimped, per dozen..... **.20 .25 .35**  
C3-120. Same as above, loop top, per dozen..... **.20 .25 .30**  
C3-121. Bone Hair Pins, in black, amber and shell, with large round tops, per dozen..... **.40 .60**  
C3-122. Loop Bone Hair Pins, in black, amber and shell, loop and crimped, each..... **.05**



C3-123. "Ear Brand" Hair Pins, a special line we recommend for smooth finish, in crimped or straight, all colors, medium size, box of 1 dozen..... **.20 .25**  
Larger size, heavier shell, box of 1/2 dozen..... **.25**



C3-124. Bone Hair Pins, shell color only, crimped correct size, put up 1 dozen in box. Special value per box..... **.12 1/2**



C3-125. Bone Hair Pins, extra large size, suitable as hair ornaments or for elderly ladies to hold on bonnets, amber and black, highly polished, each..... **.20**

## Wire Hair Pins

C3-126. Wire Hair Pins, "Hindes" ball point, 50 pins, assorted box **.05**  
100 pins assorted..... **.10**  
C3-127. English Hair Pins, crimped or straight, 2 1/2 to 3 1/2 inches long, extra heavy wire, 2 packages..... **.05**  
C3-128. Better quality, not so heavy, best japanned, 3 packages..... **.10**  
C3-129. Unique Hair Pin Cabinet, consists of 125 assorted hair pins, also toilet pins, see cut, per box.... **.10**  
C3-130. Same, without toilet pins, consisting of 80 pins, put up in fancy paper or wooden cabinet..... **.05**  
C3-131. The "Scientific" Hair Pin, fastens the hair securely package.... **.04** 3 for.... **.10**



C3-132. The "Keepin" Hair Pin, the latest in wire hair pins, shaped as shown in cut, will stay when placed in hair, highly finished, assorted sizes in box, 2 boxes..... **.05**  
C3-133. Gilt Hair Pins, invisible, 3 boxes..... **.10**  
Large size, crimped or plain, per box..... **.05**  
C3-134. Invisible Hair Pins, best japanned, 1 1/2 to 2 1/4 inches long, 2 packages for..... **.05**

Note—All our curlers and wavers are sent with full directions for use.

## Hair Curlers and Wavers

C3-135. Waving Pins, for waving the hair, made similar to straight hair pin with Metal slide to hold hair in place, per box of 1 dozen..... **.08**  
Better quality..... **.10**  
C3-136. "La Donna" French Crimping Pins, no heat necessary, per dozen..... **.07**  
C3-137. Hair Waves, made of lead, with woven covers, per dozen..... **.05**  
Better quality..... **.10**

C3-138. "Hindes" Onduleurs, a high class waving pin, produces a natural and wavy appearance of the hair, box of 5 curlers..... **.20**

C3-139. Hindes' Patent Hair Wavers; these wavers are put in hair after it is dressed and left in for short time, making large and natural wave, box of three curlers..... **.20**

C3-140. Rubber Hair Curles or Wavers small size 6 on card, large size 4 on card, with full directions for use, per pair doz..... **.25**



C3-141. The Magic Curler, made of best quality French horn, makes the popular marcel wave in 10 to 15 minutes, also used for curling the hair; full directions on card, set of 5 curlers..... **.25**



C3-142. Kid Hair Curlers, with sheepskin cover, according to length, per dozen **.05 .08 .10 .12 1/2 .15**  
French kid, best quality and stitching, lead filling, per dozen.... **.12 1/2 .15 .20 .25**

## Tongs and Waving Irons

C3-143. Curling Tongs, double wood handle, per pair..... **.05**  
Large size, oak handle, pair... **.08**  
Nickel tipped handle, medium size, highly finished, per pair..... **.10**

C3-144. Curling Irons, folding oak handle, convenient to carry..... **.08 .10**  
Ebony handles, nickel plated, polish-ek rod and joints, put up in separate box, per pair..... **.25**

C3-145. Gents' moustache Curlers, per pair..... **.05**  
Nickel tipped handles..... **.08**

C3-146. The "Cute" Curling Irons, nickel plated, single oak handle, per pair..... **.10**

C3-147. "Grace Darling" Curling Irons, highly ornamented, spring will not weaken, as the heat cannot effect it, price according to size..... **.12 1/2 .15 .20 .25**

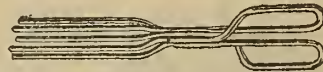

C3-148. Waving Irons for waving or crimping the hair, 5 prongs, see cut, per pair..... **.15**

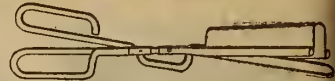

C3-149. Marcel Waving Irons, highly finished, producing the popular marcel wave. To use, dress hair loosely, then heat iron, open and put rod under hair, closing together, thus making wave. Price..... **.25**  
Same as above only with two prongs producing double wave, price **.35**

## Hair Pads



C3-150. Frizzettes or Pads made similar to cut about 6 inches long, set of 3 for... **.10**

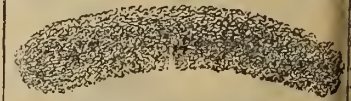

C3-151. Single Hair Pad, assorted colors, suitable to be worn in front or at back of head, 10 and 12 in..... **.12**  
14 and 16 in. **.15** 18 and 20 in. **.20**



C3-152. "The Non-Collapse Hair Pad" just the thing for those with the hair who desire their coiffure dressed in latest style. These pads are extremely light, being built in frame do not get out of shape and can be worn back or front, assorted colors, price each..... **.10**

## Hair Nets

C3-153. Hair Nets, with elastic back to be used over coil at back of the head, colors blonde, light brown, medium brown, dark brown and black Grey or white..... **.10**

C3-154. Hair Nets, for front or back, assorted browns or black, ea. **.10**  
Grey shade... **.15** White... **.20**  
Large Size Bang or Allover Nets, assorted browns or black, each... **.20** White... **.25**

# DRESSER COVERS, LAUNDRY BAGS AND BEADS

## Muslin Dresser Covers

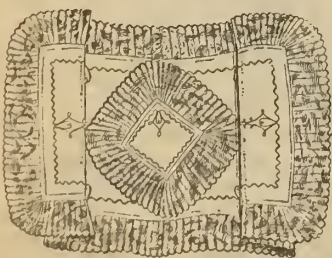

G3-A73. Fancy Muslin Dresser Covers or Scarfs, fluted frill all round and mat to match; color plain white or white with colored floral designs, size 18 x 50 inches, price... **.39**

G3-A74. Muslin Dresser Scarfs, made of white center and colored muslin, fluted frill, mat to match, has bonage work design on white part, pink, blue, and yellow Cambric lining (see cut for one of the many designs), size 18 x 50 inches..... **.48**

G3-A75. Extra fine quality Muslin Scarfs, can be had in all white or white and colored floral designs, fluted frill and mat to match, pink, blue and yellow Cambric lining, choice assortment of patterns, size 18 x 50 inches, each..... **.69**

G3-A76. Fancy Scarfs, of fine quality Muslin, beautifully finished, in fancy stitches and designs, with or without bonage work. These are very dainty and useful for dresser covers, size 18 x 50 inches, each..... **.98**

G3-A77. Laundry Bags, finished with drawing string floral work on side, white only, each..... **.15**

G3-A79. Extra special value in Laundry Bag, with draw string, plain white and assorted colors, fancy floral applique designs on side (similar to the cut). Excellent value. Special..... **.25**

G3-A80. Laundry Bags, in plain white and assorted colors, embroidery work in floral designs on side, finished with drawing string, size 18x30 ins... **.33**

G3-A81. Laundry Bags, all plain white or white with pink or blue top, finished with cord and tassel, stamped for embroidering..... **.35**

**We will exchange or refund money on goods not satisfactory, and pay transportation charges. Read our Liberal Guarantee on colored insert.**

G3-A83. Laundry Bags, made of ticking, in red, blue and green color the word "Laundry" applique white, finished with cord and tassel size 19 x 31 ins. Special value... **.60**

## Beads

G3-124. Seed Beads, used for all kind of bead work, such as necklaces, purses, belts, etc., colors blue, white, yellow, green, red, and black, a bunch containing 10 strings..... **.10**

G3-125. Steel Beads, for making purses, etc., sizes 7 to 10, per bunch... **.10**

G3-126. Silver and Gold, sizes 7 to 9, bunch..... **.10**

G3-127. Children's Play Beads, in net bags, per bag..... **.05**

G3-128. Bead Necklaces, assorted designs, special value... **.10**

G3-129. Bead Necklaces, in newest designs, very pretty, ea

# BATTENBERG LACE BRAIDS AND DESIGNS

## BATTENBERG DESIGNS

are stamped on colored linen—the braid is intended to be ed on, and each pattern can be many times.

|                           |     |
|---------------------------|-----|
| A. Turn-over or Stock     |     |
| lars.....                 | .05 |
| nk Collar, Tabs and cuffs |     |
| atch.....                 | .10 |
| es.....                   | .15 |
| or Collars, each.....     | .20 |
| lies, each.....           | .25 |
| les, each.....            | .05 |
| idkerchiefs, each.....    | .10 |
| terpieces, each.....      | .15 |
| tion Tops, each.....      | .20 |
| e, each.....              | .25 |
| nds, each.....            | .08 |
| ro Jackets, each.....     | .10 |
| y Cloths, each.....       | .05 |
| tains, each.....          | .20 |
| fs, each.....             | .15 |
| le Covers, each.....      | .30 |
|                           | .35 |

## BRAIDS

|                                  |      |
|----------------------------------|------|
| Battenberg Braid, white or       |      |
| m, size 1 to 10, doz.....        | .09  |
| dozen for.....                   | .25  |
| Battenberg Braid, black silk     |      |
| .....                            | .35  |
| .....                            | .50  |
| .....                            | .75  |
| .....                            | .95  |
| English Honiton Braid, in        |      |
| te or cream, per doz. yards..... | .40  |
| .....                            | .45  |
| .....                            | .50  |
| .....                            | .95  |
| .....                            | 1.20 |
| Honiton Braid, in silk, black    |      |
| white, per doz yard.....         | .75  |
| Honiton Insertion, in white      |      |
| cream, per doz. yds.....         | .35  |
| .....                            | 1.20 |
| Point Lace Braids.....           |      |
| .....                            | .20  |
| .....                            | .20  |
| .....                            | .35  |

|                                      |     |
|--------------------------------------|-----|
| G3-63. Pearl Edging, white or cream, |     |
| doz yds.....                         | .10 |
| .....                                | .45 |
| G3-64. French Insertion, cream or    |     |
| white, per doz. yards.....           | .45 |

|                                 |        |
|---------------------------------|--------|
| G3-65. Duchess Braids, in cream |        |
| or white, per doz. yards.....   | .45    |
| Same, in silk, black or white,  |        |
| per doz. yards.....             | .75    |
| .....                           | to .95 |

## BATTENBERG DESIGNS

Write for Special Battenberg Catalogue of Designs and Braids



|                                         |     |
|-----------------------------------------|-----|
| G3-50. Centrepiece pattern and material |     |
| to work, fine braid, price 1.00         |     |
| Battenberg braid, price.....            | .57 |
| G3-51. Centrepiece and materials to     |     |
| work, stamped, price.....               | .63 |
| G3-52. Doylies, pattern with            |     |
| materials to work, price.....           | .30 |
| G3-53. Table Cover or Sham, pattern     |     |
| cut shows 1/4 design, size 30x30,       |     |
| with materials to work, price 1.10      |     |

|                                      |     |
|--------------------------------------|-----|
| G3-54. Cushion pattern, to be worked |     |
| on Arabian, net over pattern,        |     |
| with materials, price.....           | .90 |
| G3-55. Butterfly Medallion pattern,  |     |
| with materials, price.....           | .15 |
| G3-56. Tea Cosy pattern and          |     |
| materials, price.....                | .37 |
| G3-57. Door Panel pattern and        |     |
| materials, price.....                | .37 |

|                                        |                      |
|----------------------------------------|----------------------|
| G3-66. French Edging, in cream         |                      |
| or white, yer doz. yards.....          | .45                  |
| G3-67. Arabian Braid, in white,        |                      |
| cream and linen shades, dozen          |                      |
| yards.....                             | .20                  |
| .....                                  | .45                  |
| G3-68. Novelty Braid, white,           |                      |
| size 0 to 1.....                       | .25                  |
| .....                                  | Size 2.....          |
| .....                                  | .30                  |
| G3-69. Novelty Insertion, white,       |                      |
| size 1.....                            | .24                  |
| .....                                  | size 2.....          |
| .....                                  | .30                  |
| .....                                  | size 3.....          |
| .....                                  | .35                  |
| G3-70. Feather Edge Braid,             |                      |
| white, size 0.....                     | .20                  |
| .....                                  | size 1.....          |
| .....                                  | .25                  |
| .....                                  | size 2.....          |
| .....                                  | .30                  |
| G3-71. Gordon Braid, white,            |                      |
| size 0, 1, 2.....                      | .10                  |
| We do not break bunches.               |                      |
| G3-72. Vandyke and Rick Rack           |                      |
| Braid, white, size 1.....              | .05                  |
| .....                                  | size 2.....          |
| .....                                  | .08                  |
| .....                                  | size 3, 4 and 5..... |
| .....                                  | .10                  |
| G3-73. Same, with picot edge, sizes    |                      |
| 1 & 2, .08; 3 & 4, .10; 5 & 6, .12 1/2 |                      |
| G3-74. Star Braid, white, for          |                      |
| braiding or trimming.....              | .05                  |
| G3-75. Feather Stitch Braid,           |                      |
| colors and black per bunch.....        | .12 1/2              |
| G3-76. All white, bunch.....           | .12 1/2              |
| .....                                  | .15                  |
| .....                                  | .20                  |
| G2-77. Battenberg Rings, white         |                      |
| or cream, per dozen.....               | .03                  |
| Better quality.....                    | .05                  |
| G3-78. Linen Shade Riugs, sizes        |                      |
| 0, 1 and 2, per dozen.....             | .05                  |
| G3-79. Silk Rings, black, white or     |                      |
| cream, sizes 0, 1 and 2, per           |                      |
| dozen.....                             | .10                  |
| G3-80. Lace Thread, finest quality     |                      |
| white or cream, sizes 30 to 1000,      |                      |
| per ball.....                          | .04                  |
| .....                                  | .10                  |
| .....                                  | .10                  |
| G3-81. Coronation Braid, mercerized,   |                      |
| as used for stamped coronation         |                      |
| centerpieces, 6 yards.....             | .10                  |

# EMBROIDERY MATERIALS AND FANCY GOODS

## Crochet and Embroidery Cotton

|                                  |     |
|----------------------------------|-----|
| Peri Lusta                       |     |
| Mercerized Embroidery Cot-       |     |
| white only, used for the eyelet  |     |
| shadow embroidery, also all      |     |
| uses of embroidery work,         |     |
| a, b, c, d, e, f, and g, per     |     |
| en.....                          | .30 |
| Knitting Cotton, white, cele-    |     |
| brated M. and K., No. 4 to 20,   |     |
| ball.....                        | .05 |
| White Linen Floss, in            |     |
| 0 and 00, skein.....             | .04 |
| doz.....                         | .48 |
| Barbour's White Linen            |     |
| s, sizes 1, 2, 3, 4 star, dozen  |     |
| .....                            | .20 |
| Crochet Cotton, white only,      |     |
| k's "Anchor" brand, sizes 2 to   |     |
| always state sizes wanted,       |     |
| dozen.....                       | .60 |
| Tracing or Marking Cotton,       |     |
| ed, sizes 8, 10, 12, 14 only, in |     |
| te, blue, pink, yellow,          |     |
| k, size 12 only, doz.....        | .20 |

|                                 |     |
|---------------------------------|-----|
| "Silcoton" Crochet              |     |
| read, the equal of any on the   |     |
| arket, plain and variegated     |     |
| ors, guaranteed 100-yr, spools, |     |
| BE THIS, as most all other      |     |
| kes are put up 75 yards to      |     |
| ol and sell at same price.      |     |
| spool.....                      | .05 |

|                                |         |
|--------------------------------|---------|
| Dress Cords                    |         |
| Black or colored Silk Lacing   |         |
| Dress Cord; good assortment of |         |
| le colors, size 1/8 inch.....  | .02     |
| .....                          | yard    |
| .....                          | .04     |
| .....                          | yard    |
| .....                          | .06     |
| .....                          | yard or |
| .....                          | doz.    |

|                               |     |
|-------------------------------|-----|
| Cushion Cords                 |     |
| Mercerized or Imitation       |     |
| Cord, well covered, plain and |     |
| ination colors, special,      |     |
| ard.....                      | .07 |
| Better Quality.....           | .10 |
| Silk Covered Cushion Cord,    |     |
| and variegated colors.        |     |
| ard.....                      | .15 |

|                                     |     |
|-------------------------------------|-----|
| G3-138. New make of Fancy Silk      |     |
| Cushion Cord, extra well covered    |     |
| with bright lustre silk, good range |     |
| of combination colors, per          |     |
| yard.....                           | .25 |

## Cushion Girdles

|                                       |      |
|---------------------------------------|------|
| G3-139. "Mercerized" or Imitation     |      |
| Silk Covered Cushion Girdle, good     |      |
| assortment of colors, three yds long, |      |
| with tassel on each end, each         |      |
| .....                                 | .19  |
| G3-140. Cushion Girdle, mercerized,   |      |
| well covered, larger and differently  |      |
| made from G3-139, full length,        |      |
| each.....                             | .25  |
| G3-141. Pure Silk Covered Girdle,     |      |
| full length, with large tassel each   |      |
| end, extra well made and good         |      |
| range of combination colors           |      |
| to choose from, Special price.....    | .59  |
| G3-142. Silk Cushion Girdle, guaran-  |      |
| teed well covered, assorted colors,   |      |
| 3 yards long and heavy tas-           |      |
| sels, heavier than above, each        |      |
| .....                                 | .75  |
| G3-143. Better Quality.....           | 1.00 |

## Bath Robe Girdles

|                                      |     |
|--------------------------------------|-----|
| G3-144. Mercerized Bath Robe         |     |
| Girdles, good large size, with heavy |     |
| tassels, two yards long. Can be had  |     |
| in white, black, and staple          |     |
| colors, each.....                    | .35 |
| G3-145. Heavy Woollen Bath Robe      |     |
| Girdles, well finished, with heavy   |     |
| tassels, two yards long, same        |     |
| colors as G3-145.....                | .50 |

## Scrim Cushion Frills

|                                       |     |
|---------------------------------------|-----|
| G3-133. Fancy Scrim Frills, 4 1/2     |     |
| yards in each; the ground color is    |     |
| cream, with combination color of      |     |
| pink, red, blue, green, yellow, helfo |     |
| and (red and green) combined,         |     |
| finished with draw string for         |     |
| gathering. Price.....                 | .69 |

## Silk Bolting Cloth

|                                     |      |
|-------------------------------------|------|
| G3-113. Silk Bolting Cloth, as used |      |
| for fancy work, 20 in. wide,        |      |
| per yard.....                       | 1.25 |
| .....                               | 2.50 |
| .....                               | 3.00 |

## Celluloid

|                                   |      |
|-----------------------------------|------|
| G3-114. Sheet Celluloid in green, |      |
| pink, white and blue, 20 in.      |      |
| wide, per in.....                 | .03  |
| per yard.....                     | 1.00 |

## Penelope Canvas

|                                  |     |
|----------------------------------|-----|
| G3-115. Used for Ottoman covers, |     |
| slippers, wool work, fancy work, |     |
| etc., 24 in. wide, per yard..... | .20 |

## Embroidery Needles

|                             |     |
|-----------------------------|-----|
| G3-116. Embroidery Needles, |     |
| assorted, per paper.....    | .05 |

## Pom-Poms and Tassels

|                                     |     |
|-------------------------------------|-----|
| G3-117. Pure Silk Pom-Poms, good    |     |
| full size, all shades, per doz..... | .12 |
| G3-118. Pure Silk Tassels, for      |     |
| fancy work, all shades, dozen       |     |
| .....                               | .15 |

## Tea Cosy Forms

|                                        |                 |
|----------------------------------------|-----------------|
| G3-119. White, Cambric covered,        |                 |
| well filled, size 17 x 24 in., Russian |                 |
| down.....                              | .25             |
| .....                                  | Mixed down..... |
| .....                                  | .50             |
| .....                                  | No. 1 down..... |
| .....                                  | .50             |
| Special 5 o'clock Tea Cosy Forms,      |                 |
| size 9 1/2 x 11 1/2 in., No. 1 down,   |                 |
| each.....                              | .40             |

## "Duchess" Embroidery Hoops

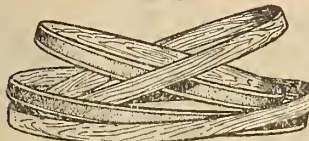

|                                    |              |
|------------------------------------|--------------|
| G3-120. The "Duchess" Embroidery   |              |
| Hoop. It has a felt cushion on the |              |
| inner hoop, sizes 5 and 6 in.,     |              |
| set.....                           | .10          |
| .....                              | 1/2 doz..... |
| .....                              | .55          |

## Initial Letters

|             |     |
|-------------|-----|
| G3-121. For |     |
| marking     |     |
| linen.      |     |
| 4 doz.....  | .05 |
| Gross.....  | .12 |



## Rug Patterns

|                                      |     |
|--------------------------------------|-----|
| G3-122. Stamped Rug and Mat Pat-     |     |
| terns, on hessian, in assorted de-   |     |
| signs to be worked with coarse yarns |     |
| and rags—                            |     |
| Door Mat, 18x32 inch.....            | .15 |
| Rug Patterns, 28x45 inch.....        | .25 |
| .....                                | .30 |
| .....                                | .35 |
| .....                                | .45 |

## Pin Cushion Forms

|                                      |                |
|--------------------------------------|----------------|
| G3-123. Pin Cushion Forms, in round, |                |
| square, heart shape, different       |                |
| sizes, each.....                     | .10            |
| Oblong, well made—                   |                |
| Size 4x12.....                       | .10            |
| .....                                | Size 4x24..... |
| .....                                | .18            |
| .....                                | Size 4x15..... |
| .....                                | .12            |
| .....                                | Size 4x27..... |
| .....                                | .20            |
| .....                                | Size 4x18..... |
| .....                                | .15            |
| .....                                | Size 4x36..... |
| .....                                | .25            |
| Leg Shaped Pin Cushion, each.....    | .15            |
| Crescent Shape and 4 in. square,     |                |
| each.....                            | .08            |
| .....                                | .15            |

## Padding Cotton

|                                |     |
|--------------------------------|-----|
| G3-109. White Moravian Cotton, |     |
| sizes 7, 8, 9, per spool.....  | .05 |

## Gold Thread

|                                  |         |
|----------------------------------|---------|
| G3-111. Japanese Gold Thread, as |         |
| used for fancy work on cushions, |         |
| etc., per bunch.....             | .05     |
| .....                            | .12 1/2 |
| .....                            | .18     |

## Scrim



|                                           |     |
|-------------------------------------------|-----|
| G3-112. Scrim, fine or coarse, as cut, in |     |
| cream or white, used for cushion tops,    |     |
| collar and cuff sets, pin cushions,       |     |
| etc., 42 in. wide, per yd.....            | .30 |
| Better quality Scrim, 42 in.....          | .50 |

Write for Special Catalogue with designs for stamped blouse lengths and centrepieces

# Stamped Linens

Photo Frames, one oval opening. Customer own work, mounted with glass and brass corner  
 Price..... .85 With moulding, price..... 1.2



G-3-41



G-3-30



G-3-40



G-3-35



G-3-31



G-3-34



G-3-37



G-3-38



G-3-36



G-3-39



G-3-33

**Our Embroidery Linen is manufactured especially for our use, with round even thread and soft finish.**

- When ordering stamped linen state as nearly as possible design required.
- G3-30. Stamped Linen Blouse Lengths, 2½ yds., in all new eyelet, Wallachian, floral or conventional designs, each..... 1.25
- G3-31. Stamped Linen Collar and Cuff Sets, eyelet, floral and shadow designs, set..... .10
- G3-31½. Stamped One Piece Corset Covers, on fine cambric, eyelet designs, each..... .30
- G3-32. Stamped Linen Collar Tab, eyelet or scroll designs, each..... .05
- G3-32½. Stamped Corset Covers for Shadow Embroidery on fine white lawn, each..... .40

- G3-33. Stamped Linen Baby Bonnets, buttonhole edge, eyelet designs, each..... .15
- G3-33½. Stamped Hemstitched Tray Covers, stamped with eyelet, floral or scroll designs, on good linen, 17x27 special..... .25
- G3-34. Stamped Linen Belts, eyelet or floral designs, with or without buttonhole edge, each..... .15
- G3-34½. Fine Hemstitched Linen Tray Covers, with drawn work corners, stamped in all new eyelet, floral or scroll designs, size 20x30 in., special..... .44
- We do all kinds of stamping for summer dress wear, to order.

- G3-35. Stamped Linen Baby Bibs, eyelet or floral designs, each..... .10
- G3-35½. Stamped Eyelet or Shadow Hat Patterns, buttonhole edge, each..... .30
- G3-36. Stamped Linen Tea Cozy Sides, buttonhole edge, floral or eyelet designs, 5 o'clock size..... .15
- Larger size..... .19
- G3-36½. Stamped Cotton Pillow Shams, new designs, size 36 x 36 inches, pair..... .25
- G3-37. Stamped Linen Pin Cushion Tops, eyelet or floral designs, buttonhole edge, 12-in., 15-in., and 18 in., each..... .10
- 24-in. and 27-in. .... .15
- 36-in. .... .20
- G3-37½. Centrepieces. Victorian Lawn for Shadow Embroidery, Dia. 18x18 in. .... .12½
- 20 x 20 in. .... .19
- 22 x 22 in. .... .25

- G3-38. Stamped Linen Photo Frames, floral and scroll designs, 1 open..... .10
- 2 openings..... .15
- 3 openings..... .20
- G3-38½. Shaving Cases, stamped..... .15
- G3-39½. Handkerchief, Tie, Glove or Veil Sachet, stamped, each..... .15
- G3-40-41. Stamped Linen Centrepieces, floral fruit, Wallachian, mountain, eyelet and conventional designs, with buttonhole edge—
- Dia. 18 in. .... .12
- " 20 in. .... .15
- G3-39. Dia. 22 in., as cut..... .20
- G3-41½. Stamped Linen Doilies, diameter 6 in., 2 for..... .15
- 9 in., 3 for..... .20
- 12 in., 4 for..... .25

## Stamped Centrepiece Designs and Material

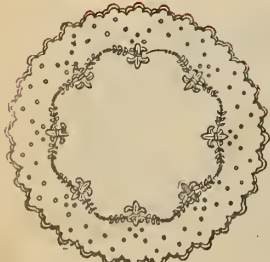

G3-42. Scroll and Eyelet, size 18 x 18 in., with 5 skeins Peril lustre to work..... .26



G3-43. Eyelet and solid, size 18x18, with 5 skeins Peril lustre to work..... .26



G3-44. Eyelet, size 18 x 18 in., with 6 skeins Peril lustre to work..... .28



G3-45. Shadow, size 18x18 in., with 4 skeins Peril lustre to work..... .23



G3-46. Wild Rose, size 18 x 18 in., with 12 skeins silk to work..... .28



# FINE TINTED PILLOW TOPS

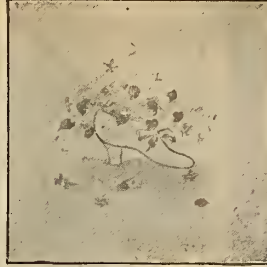
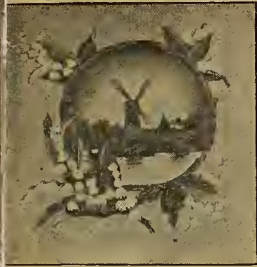

P1. Windmill..... .40 G2-P3. Three Roses..... .35 G3-P3. Three Beauties.. .40 G3-P4. Slipper of Violets .35 G3-P5. Home, Sweet Home..... .40

## LITHOGRAPHED PILLOW TOPS, 23c.

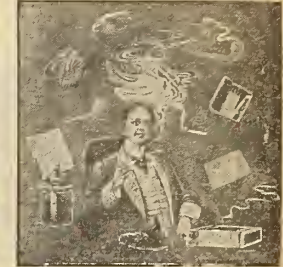

P6. Lithograph Top, Indian Chief..... .23 G3-P7. Postcards..... .23 G3-P8. Rosabell..... .23 G3-P9. Home, Sweet Home..... .23 G3-P10. Idle Hours..... 23



P11. Auld Acquaintance..... .23 G3-P12. Flags..... .23 G3-P13. Daisies Won't Tell..... .23 G3-P14. Shamrock..... .23 G3-P15. Well Protected .23



P16. **Striped Tapestry Cushion Slips**, finished with tassel on each corner and opening on one side to admit form, assorted combination colors of red and green. These are just the thing for knockabout cushion, price..... .25  
 G3-P17. **Embossed Plush, Pillow Top**, maple leaf design, with wording "Canada the Land of the Maple," colors red, blue, green, gold..... .25  
 G3-P18. **Tapestry Slip, "The Marauders,"** pretty design woven in top, slip with tassels, all ready to admit form, price..... .59  
 G3-P19. **Tinted Pillow Top**, wreath of maple leaves, with wording, "The Maple Leaf for Ever," each..... .25  
 G3-P20. **Sepia Tinted Cushion Slips** ready to admit form, in pretty designs, as cut, or "Laughing Water," "East or West, Home's Best," price..... .48

## EMBROIDERY SILKS

### Belding's Art Silks

- 3-81. Filo Twisted and Rope Silk comes in all colors.
- 3-82. Royal comes in plain shades, autumn leaf shaded and India shaded.
- 3-83. Dresden comes plain and shaded.
- er skein..... .04 per dozen .48
- 3-84. Honiton Lace Silk comes in white, cream, and black, per skein..... .03
- Per dozen..... .30
- 3-85. Britannia Crochet Silk, on spools, per spool..... .07

- G3-86. Daisy Wash Silks, 25 yards on spool, each..... .10
- G3-87. Peerless Crochet Wash Silk, 1/4 oz. spool, each..... .25
- G3-88. B. & P. Crochet Wash Silk, 1/2 oz. spools, each..... .45
- G3-89. Silk Purse Twist, 1/2 oz. spool..... .50
- G3-90. Belding's Needlework Book, each..... .10
- Corticelli B. & A. Art Silks**
- G3-91. Brainerd and Armstrong or Corticelli Silks, Filo and Roman Wash Embroidery Silks, all colors, put up in patent holders, skein .05 dozen..... .55

- G3-92. Honiton Lace Silk, white or black, in patent holders, skein .05 doz..... .55
- G3-93. Twisted Embroidery Silks, different colors, skein..... .05 doz..... .55
- G3-94. Mountmellick Silk, white only, in patent holders, sizes F, FF, G, H, skein..... .05 Doz..... .55
- G3-95. Medieval Silk, white or black, skein..... .05 doz..... .55
- G3-96. Caspian Silk, white or black, for buttonhole edge, in patent holders, skein..... .05 doz..... .55

- G3-97. Corticelli Crochet Silk, all colors, 1/4 oz. size spool..... .55
- G3-98. B. & A. Crochet Silk, all colors, 1/2 oz. size spool..... .45
- G3-98 1/2. Corticelli Needlework Book, each..... .15
- G3-99. Glove Mending Silk, all colors, plaited so that the threads required, may be drawn out easily, each skein..... .25
- G3-100. Quill Embroidery Silk, for crazy work, per doz..... .10

# Fancy Needlework

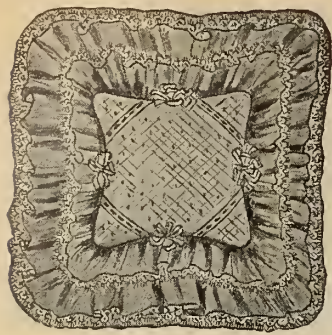

G3-E47. Pin Cushion, square shape, prettily trimmed, as cut, with lace and ribbon frill, price... **2.25**



G3-E37. Slipper Case, embroidered on fawn ticking, in red or blue only, price ..... **1.75**



G3-E46. Photo Frame, with gilt moulding, floral designs, price **2.25**



G3-E31. Hand Embroidered Center-pieces, button-hole edge, floral design, each ..... **3.00**



G3-E43. Battenberg Lace Tea Cosy, each ..... **3.00**  
Art Sateen Tea Cosy, silk puffing ..... **1.00**  
Same in pretty designs of art silk ..... **1.75**

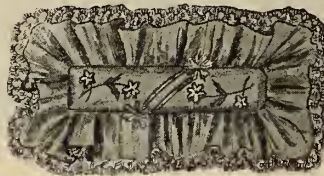

G3-E33. Pin Cushion, hand embroidered top, 12 ins. long, satin ribbon frill edged with lace..... **1.00**



G3-E50. Pin Cushion, double frill of ribbon, lace edge, 12 inch. as cut..... **1.75**  
18 inch..... **2.50** 24 inch..... **3.25**



G3-E39. Linen Photo Frame, floral designs, with glass and brass corners, single opening, each... **1.75**

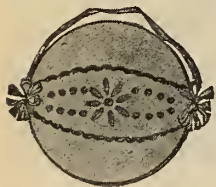

G3-E40. Whisk Holder, embroidered on art ticking, price **.50**



G3-E49. Wire Photo Rack with satin ribbon trimming, short double, as cut..... **.50**  
Short, single **.30**  
Long, double **.60**



G3-E44. Key Rack, silk covered, with point d'esprit with bows of baby ribbon..... **.60**



G3-E45. Hat Pin Holder, net, trimmed with baby ribbon, price..... **.50**



G3-E32. Shaving Case, "A Daisy Shave," as cut..... **.75**



G3-E52. Baby Basket, trimmed with silk, pockets and cushion covered with point d'esprit net, baby ribbon trimmings, pink or blue..... **2.75**



G3-E38. Crochet Hair Receiver, pineapple design, silk lining, each..... **.50**

G3-E48. Towel Rings, assorted art shades, price..... **.75**



G3-E41. Pyramid Pin Cushion, frill of silk and point d'esprit net price..... **.60**



G3-E42. Shaving Case, suitably embroidered on white linen, as cut, each.... **1.75**



G3-E30. Sofa Cushion, "Out on the Deep," embroidered top, satin frill to match, special **8.50**



G3-E36. Hanging Photo Frame, size 8x8, embroidered on champagne cloth, price..... **1.00**



G3-E51. Maple Leaf Whisk Holder, embroidered on art ticking... **2.75**

G3-E34. Necktie Holder, with the word "Neck Ties," hand embroidered, any shade, price..... **.60**

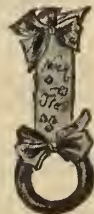

G3-E35. Blotter, with wording as cut, hand embroidered on art ticking.... **.50**



# PYROGRAPHY MATERIALS AND STAMPED WOOD

Write for Special Leaflet for Directions and List of Stamped Wood

## BURNING OUTFITS



1-1B. Our Special Outfit complete in designed box containing platinum point, cork handle, rubber bulb and tubing, gasoline bottle and alcohol lamp, 1 bottle stain, 1 bottle gloss and 2 practice pieces, also absorbent, see cut, our special..... **2.50**  
 1-2B. Cheaper Outfit for beginners..... **1.50** and **1.95**  
 extra Quality Outfit, with larger and better fittings, complete..... **4.50**  
 The Simplex Outfit, a high grade English outfit, with improved nickel plated gasoline bottle, which does away with the spirit lamp, as the former is used for heating the point and then by a simple turn the light is extinguished and is then used as any other gasoline bottle, in neat cloth-covered box, price..... **6.50**

## PLATINUM POINTS

1-1B. Platinum Points for burning point No. 13..... **.95**; No. 5..... **1.25**  
 No. 3..... **1.50** No. 1..... **2.00** Larger and stronger points at **2.50** **3.00**  
 Shading points, each..... **2.00**  
 1-2B. Bulbs with tubing, each..... **.75** **1.25**  
 1-3B. Tubing for handle, per length..... **.15**  
 1-4B. Gloss or Enamel for finishing, per bottle..... **.15**  
 Brown Stain for finishing edges or backs of pieces, per bottle..... **.15**  
 Stains come in red, green, yellow and blue, per bottle..... **.15**  
 1-5B. Absorbent, per box..... **.15**  
 1-6B. Alcohol Lamps, glass..... **.25**  
 All other odd articles at low prices.

## WOOD TO BURN

### BOXES

1-7B. Jewel Box, 4 1/2 x 3 1/2 x 2 1/2..... **.15**  
 Handkerchief Box..... **.19** **.30**  
 Love Box..... **.19** **.30**



Collar and Cuff Box..... **.50**  
 Book Shape Card Box..... **.75**  
 Dresser Boxes 3 1/2 x 5 x 3 1/2..... **1.25**



Trinket Box with extension base and lid, as cut, price..... **.10**

## PHOTO FRAMES

Single Frames, oblong and round..... **.15** **.20** **.25**  
 Double opening..... **.35** **.40**



Heart Shaped Frame with opening, as cut..... **.25**  
 Special New Photo Frames, with raised design, oblong and heartshape..... **.35**

## PLAQUES



G3-9B. Plaques come in oblong, oval and round, very small plaques, 2 for..... **.05**  
 Round..... **.10** **.15**

## SPECIAL PLAQUES

6 x 13 Dutch Boys or Girls..... **.20**  
 Comic Dutch Designs, 18 x 6..... **.20**  
 First Quarrel, Greatest Game and Long Journey, 18 x 25, oval..... **.20**

plaques, carved out..... **1.25**  
 Eternal Question, 1 1/2 x 6..... **.20**  
 His Valentine, carved..... **.65**  
 Yes or No..... **.40**  
 Tree Scene..... **.40**  
 Empty Stocking..... **.25**

## RACKS



Pipe Racks .25 as cut..... **.40** **.75**  
 Book Racks..... **.40** **.65** **1.00**  
 Stationary Rack..... **.40**  
 Key Rack..... **.50**

## TRAYS



G3-11B. Trays, 6x10, wood handle, as cut, price..... **.20**  
 Size 9 x 13..... **.35**

## STOOLS AND TABOURETTES

G3-12B. Stools with three legs, round shield and shamrock shapes..... **.65** **1.00**  
 Small Tabourettes..... **1.00** **1.75**  
 Medium size..... **2.50** Larger..... **3.75**

## TABLES AND CHAIRS

G3-13B. Round Tables, 22 inches across, 28 inches high with four curved legs and under leaf..... **3.00**  
 Larger size..... **4.00**  
 Fancy Chair, 39 inches high, well made round seat..... **3.00**  
 Chair with square seat, more elaborate..... **4.00**

## NUT BOWLS

G3-14B. Nut Bowls, stamped in appropriate designs..... **.25** **.50** **1.00**

## CANDLESTICKS AND MATCH HOLDERS



G3-15B. Candlesticks, nicely turned..... **.75**  
 Match Holder and Scratcher, as cut..... **.15**  
 New Teddy Bear design..... **.25**  
 Chinaman Special..... **.35**

G3-16B. Hand Mirror..... **.65**  
 Larger size..... **1.00**



Ladies' Hair Brush, as cut..... **.50**  
 " Larger size..... **1.00**  
 Military Brushes, per pair..... **1.00**

## BURNT VELVET

G3-17B. Velvet Pillow Tops, light cream shade, stamped for burning in floral or head designs, each..... **.50**

## LEATHER SKINS

G3-18B. NOTE—We do not cut skins. Skins for burning contain about 7 1/2 square feet each, enough for back and fringe, come in tan, brown, green, red, grey, light tan, per foot..... **.18**  
 Stamping on skins for pillow tops..... **.15**  
 NOTE—The fringe around cushion is made by slashing edge of skin.

## CHIP CARVING

Wood designed for chip carving:  
 Photo Frames..... **.15** **.20** **.25**  
 Boxes..... **.25** **.40** **.75**  
 Tabourette..... **2.50** **3.75**

Read Instructions to Shoppers, page A2.

# SILK PIANO OR MANTEL DRAPES

Always send sufficient postage.

## SILK MANTEL OR PIANO DRAPES

3-A602. Japanese Silk Drapes, suitable for piano or mantel, with knotted fringe, silk and gold thread embroidery in assorted designs, the colors are Nile, pink, blue, olive, crimson and gold, size 23 x 90 inches, each..... **1.35**  
 3-A603. Same as above, with more elaborate embroidery work..... **1.50**  
 3-A604. Japanese Silk Piano or Mantel Drapes, with good knotted fringe, beautifully embroidered with silk and gold thread, new designs, fine quality of silk colors, pink, blue, white, Nile, olive, gold, crimson, size 23 x 90, each..... **1.75**  
 3-A605. Same as above, with heavier silk and heavy knotted fringe, size 25 x 90, each..... **2.00**  
 3-A606. Piano or Mantel Drapes, with fine knotted fringe and heavy silk thread embroidery, in choice combination colors, assorted designs, colors same as G3-A604, size 23x90, each..... **1.98**  
 3-A607. Same as above, with heavier work and finer fringe, size 25 x 95, each..... **2.48**

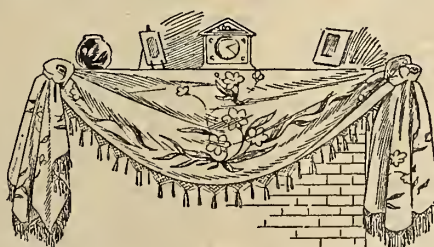

G3-A608. Japanese Silk Drapes, full range of colors, heavy knotted fringe and heavily embroidered, with silk and gold thread, in pretty designs as cut, size 25 x 90. Our special, each..... **2.19**

G3-A609. Same as above, with more elaborate embroidery work, size 27 x 90, each..... **2.75**

G3-A612. Special value in Japanese Silk, richly embroidered with silk and gold thread in new floral designs, the colors are white, pink, blue, Nile, olive, crimson and gold. This is without doubt extra special value, fine, soft quality of silk, with fine knotted fringe. Special value..... **2.39**  
 G3-A613. Piano Drapes in fine quality of Japanese silk, beautiful fringe and very elaborate embroidery work of silk and gold thread or silk thread only, if preferred, all colors, as in G2-A612. This is one of our best sellers, and we consider it exceptional value, size 27 x 99. Each..... **3.00**  
 G3-A614. Same as above, but with heavier and more embroidery work, size 27 x 108, each..... **3.50**  
 G3-A615. Silk and Gold Thread Embroidered Piano Drapes, knotted fringe, extra good quality of silk for a medium priced drape, all the staple colors, size 23 x 90. Our special price..... **1.85**  
 G3-A616. Extra fine and heavy quality of Silk Drapes, with rich embroidery work of silk and gold thread, deep knotted silk fringe, all staple colors, size 27 x 108, each..... **4.00**

See page 207-8 for Combs and Hair Requisites.

# Real Natural Hair Goods

For the protection of our customers, hair goods positively not exchanged

**Note: Prices quoted below include all shades, excepting white or grey, for which we charge extra. We cannot quote prices on grey or white hair unless sample is sent.**



**HOW TO ORDER READY MADE HAIR GOODS**

Choose the style and number required. Send a sample of the hair, NOT FROM THE ENDS, but from the roots, close to the scalp, as the ends of the hair, as a rule, are lighter than the roots, hence a bang or switch would not match the roots if as light as the ends. It is preferable to have the artificial hair always a shade darker as it gets lighter with wear.

**Measurement Charts**

**NOTE**—When ordering Toupees or Wig, follow carefully the instructions for measurements below. State where parting is required. Also send a sample when possible.

**Required for both Ladies' and Men's Wigs. Fill in these spaces.**

- No. 1—Around the head.....in.
- No. 2—From the hair on forehead to the pole of neck.....in.
- No. 3—From ear to ear across the forehead.....in.
- No. 4—From ear to ear over top of head.....in.
- No. 5—From temple to temple around back of head.....in.



For Toupee—Cut a piece of paper exact size and shape of bald spot, also measure around the head, and mark on paper where parting is wanted. Always send sample and state whether straight or wavy hair is wanted.

**NOTE**—On Wigs, Toupees, Transformations Pompadours and Bangs, allow 2 to 3 weeks. Other Goods and Switches, 1 to 2 weeks.

- OC3-22. Men's Wig, straight or curly, gauze parting..... 16.00  
Hair lace parting..... 20.00
- OC3-23. Toupee, with gauze parting, according to size and shade of hair 12.50 to 15.00  
Hair lace parting 16.00 to 18.00
- OC3-24. Ladies' Wig, can be dressed high or low, with gauze or full lace parting, or as cut, with full curly bang, only best of natural wavy hair being used..... 20.00
- OC3-25. Parisian Puffs or Curls, an improved curl, easily attached, can be worn with or without hat, makes pretty coiffure. Price 2.50
- OC3-26. Darling Pompadour, made of 16 inch natural wavy hair, very light in weight, taking the place of the pad; when worn under the hair gives the desired pompadour effect. Price..... 2.75
- OC3-27. Similar to Darling, only extending all around the head, giving desired fullness at back as well as front..... 5.50
- OC3-28. Transformation Pompadour, the correct thing for people who have thin, grey or dyed hair, is very light in weight, easily dressed, with or without switch attached, made of natural wavy hair on fine net foundation, partly ventilated 17.00 All ventilated..... 21.00

- OC3-29. Bonita Curls, made of long wavy hair and short curl to take the place of pompadour, also can be worn with the hair parted, easily adjusted after one's hair is dressed, and gives the most natural appearance, set of 3 as shown in cut..... 4.50  
2 for 3.00 A single curl for 1.50
- OC3-30. Pin Curls, for bare temples, easily adjusted after hair is dressed, small size .50 each, large size each..... .75
- OC3-31. Marguerite Puff, made of 16 inches wavy hair, gives a finishing touch to either high or low dressing, price..... .85
- OC3-32. Long Pin Curls, as cut, made of natural curly hair... 2.00  
Single curl..... 1.00
- OC3-33. Alexandra Bang, with or without parting, if desired long hair can be added to fasten back with wearer's own hair; according to size..... 3.50 to 6.50
- OC3-34. Mabelle Pompadour, made of fine net foundation giving an invisible side parted effect, or can also be dressed in pompadour style..... 7.50
- OC3-35. Coiffure, dressed with 24-inch wavy switch, as cut... 9.00  
With 26-inch wavy hair..... 10.50  
With 28-inch wavy hair..... 11.50
- NOTE**—Shorter length can be dressed similar to cut, price according to length of hair.
- OC3-36. Pompadour on Comb from temple to temple, requiring no pins, very natural, with few soft curls on front..... 3.00

- OC3-37. Waved Bang, suitable for elderly ladies whose hair has become thin on top; all ventilated, long hair at sides and back, gauze parting..... 5.00  
Hair lace..... 6.00
- OC3-38. Irene Pompadour, made of natural wavy hair and a few short curls in front with comb attached to fasten pomp to the head. It makes a nice dressy pomp, and being natural wavy is always ready for immediate use..... 6.00
- OC3-41. Empire Curls, these charming curls can be worn at top of head, or in position desired to suit wearer. They add greatly to appearance of coiffure, prices..... 1.75 to 3.00

**Natural Wavy Hair Switches**

- OC3-39. 16 in. 2.75 18 inches 3.75
- " 20 " 5.00 22 " 6.50
- " 24 " 8.50 26 " 10.00
- " 28 " 11.00

**Straight Hair Switches**

- OC3-40. 16 in. 2.50 18 inches 3.00
- " 20 " 3.50 22 " 5.00
- " 24 " 6.50 26 " 7.50
- " 28 " 8.50

**Theatrical Hair Goods**

- OC3-42. Moustache, each .25 .50
- " Side whiskers..... .75
- " Full Beard..... 1.00 1.50
- " Chin Beards, according to size..... .40 .75
- " Mask Faces, colors red, pink, blue, black and white, ea. .05

# Curtains, Blinds, Mantels, Furnishings

**GOODS NOWHERE EXCELLED FOR BEAUTY, QUALITY AND PRICE—WITH OUR LIBERAL GUARANTEE ATTACHED**

**T**HE following pages displaying curtains, blinds, mantels and other house furnishings, will surely convince you at first sight that we have done more than ever this year for the convenience and varied tastes of our Mail Order Shoppers.

Exquisite designs in dainty lace curtains and artistic tapestries greet the prospective buyer on every page, and not only will they give satisfaction in quality and design but the prices are the most favorable that expert buying would make them. Mantels, tiles, grate fixtures, curtain poles and sundry bric-a-brac abound with a wealth of select display and tempting prices that has seldom been placed at Mail Order Customers' disposal.

We would have you pay special attention to our large and well assorted stock of lace curtains. They possess exceptional beauty in richness of design, and experienced buyers have visited many mills to procure for you the "very latest." We offer them knowing that we have goods nowhere excelled for beauty, quality and price. Glance over our special tapestry and window-hanging offerings. They will please you, as they have pleased others.

Everything in the department has been carefully selected, faithfully reproduced and after an accurate description, offered to you with the new Liberal Guarantee, that if the goods are in any way unsatisfactory, we will exchange them or refund the money. "Eaton" prices or "Eaton" quality will bring satisfaction and money saving to you.

**Write for our Housefurnishing Catalogue.** Tell us the room you require Wood Mantels for and we will send photos for your selection.

**If to be sent by Mail allow 22c for postage for curtains on this page. Any over will be returned.**



## **BIG CURTAIN LEADER 98<sup>c</sup>**

**Size 54 inches wide by 3 1-2 yards long**

K1-1096. The accompanying illustration represents the best curtain we have ever been able to offer for anything like the price. The lace is evenly woven of a very durable thread and finished with the celebrated Colbert edge which ensures good wear. The design is entirely new, the heavy insertion, lace edge and medallion centers give a very pleasing effect. Because of our large orders, we have secured it at a much lower rate than in buying the ordinary quantity and we give our out-of-town customers the advantage of our close buying. In ordering, be sure and state color wanted. Comes in either white or ivory.

Price, per pair . . . . . **.98**

**One of our best designs for the price.**

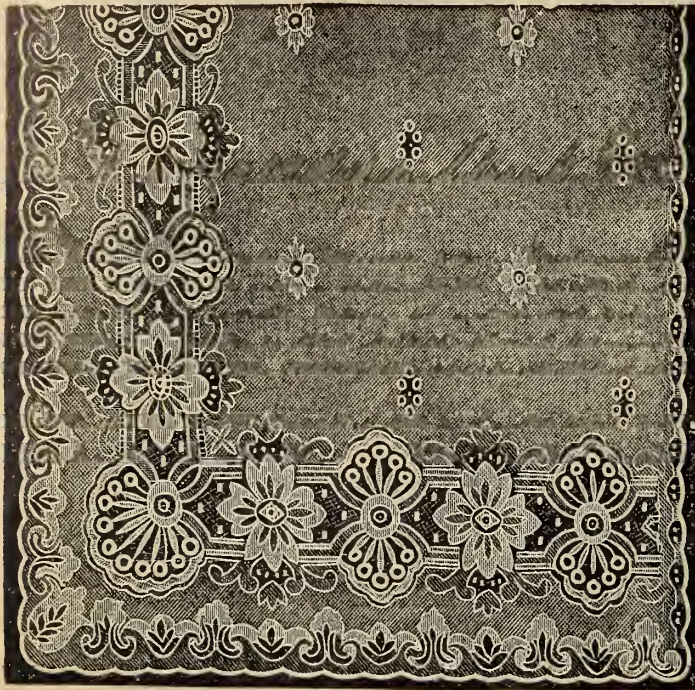

K1-1044. Nottingham Lace Curtain, 45 inches wide, 3 yards long, a good durable curtain, with Colbert edges, white and ivory, per pair..... **.50**  
K1-1125. Nottingham Lace Curtain, 23 inches wide, 2½ yards long, white only, per pair..... **.35**

**Evenly Woven Curtain, Nottingham Lace, 75c.**



K1-028. Nottingham Lace Curtains, 50 inches wide, 3¼ yards long, a strong and evenly woven lace, finished with Colbert edges, white and ivory, per pair..... **.75**

**Very serviceable design, per pair, \$1.00.**



K1-0370. Nottingham Lace Curtains, 54 inches wide, 3½ yards long, a very pretty design and very serviceable, Colbert edges, white and ivory, per pair..... **1.00**

**Pretty Curtain, extra large size, \$1.00 pair.**



K1-0340. Nottingham Lace Curtain, 60 inches wide, 3½ yards long, very durable, being finished with Colbert edges, an extra large size, white and ivory, per pair..... **1.00**

**If to be sent by Mail allow 22c for Postage for Curtains on this page. Any over will be returned**

**Very Desirable Nottingham Curtains,  
per pair \$1.25**



K1-715. Nottingham Lace Curtains, 50 inches wide, 3½ yards long, a very desirable pattern, and good wearing Colbert edges, white and ivory, per pair..... 1.25

**Very Pretty Nottingham Curtains,  
per pair \$1.50**

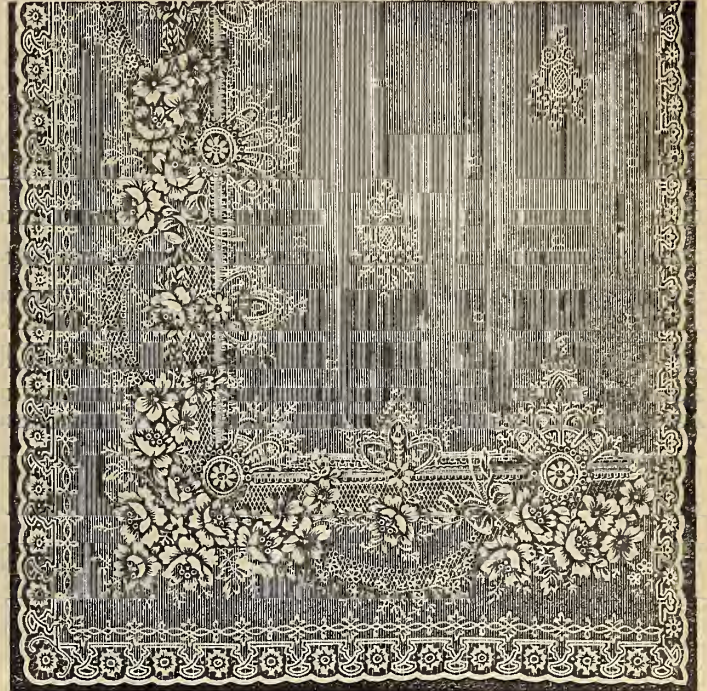

K1-1094. Nottingham Lace Curtain, 52 inches wide, 3½ yards long, a very pretty one, will-wear well, finished with overlocked edges, white and ivory, per pair..... 1.50

**Nottingham Curtains, Fine Lace Effect,  
per pair \$2.00**



K1-1103. Nottingham Lace Curtain, 52 inches wide 3½ yards long, very fine and lacy effect, Colbert overlocked edges, white and ivory, per pair..... 2.00

**Effective Design in Fish Net Curtains,  
per pair \$2.50**



K1-2132. Fish net Curtain 52 inches wide by 3½ yards long. Extra good wearing, all threads doubled and twisted, very effective design, finished with overlocked edges, white or ivory, per pair..... 2.50

**Our Prettiest Fish Net Lace Curtain  
at \$3.00 per pair.**

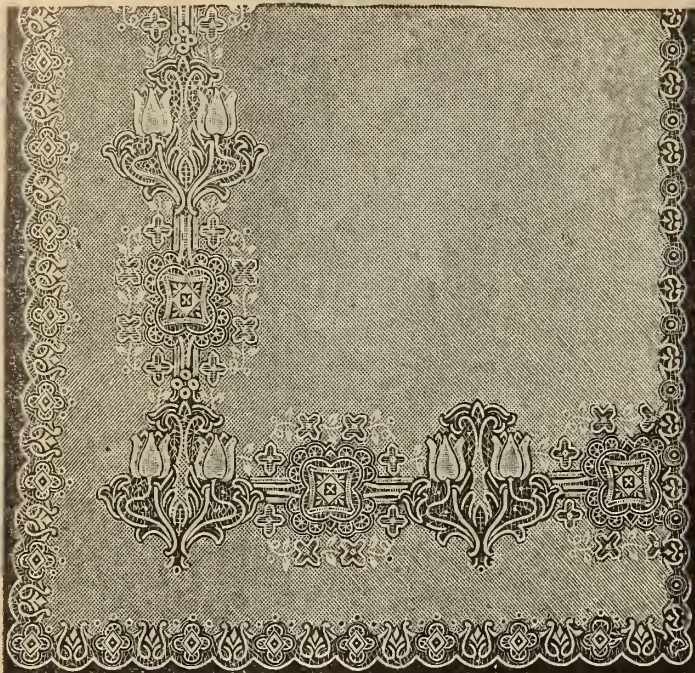

K1-2042. This Curtain is among our best values in this line. The foundation is woven of a hard doubled and twisted thread giving it the name fish net; renaissance pattern; lace border-edge, and overlapped corded edges; a really nice window decoration; size 50 inches wide, 3½ yards long, colors white and ivory. Be sure to give color, per pair..... **3.00**

**This Dainty Swiss Net Curtain for  
\$3.00 per pair.**

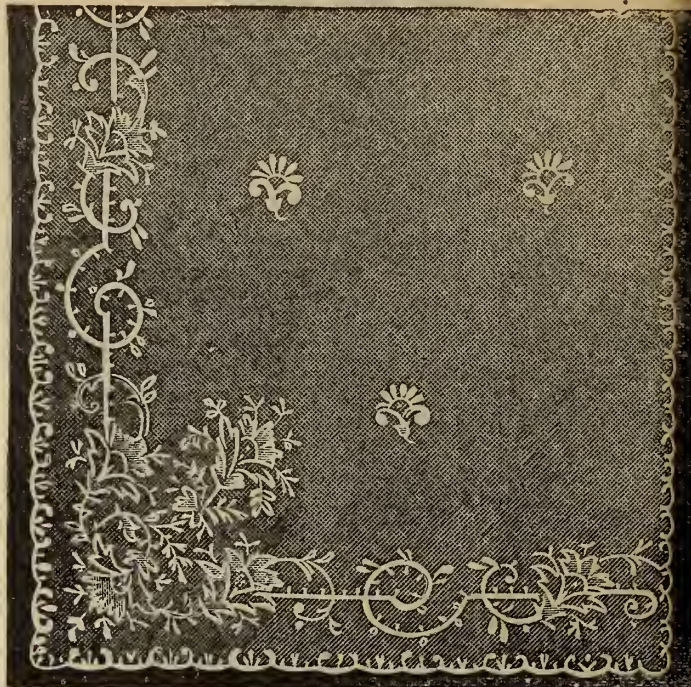

K1-26853. A dainty and quiet-figured Curtain. For a Diningroom, Bedroom or Sittingroom. An odd scroll-figured sketch with deep floral corner embroidered in applique on a fine Swiss net. The colors are white and ivory; size 50 inches wide and 3½ yards long. Don't forget to state color when ordering..... **3.00**

If to be sent by Mail, allow 28c for Postage for Curtains on this page. Any over will be returned.

**An Attractive Swiss Net Lace  
Curtain at \$3.50 per pair.**



K1-27081. This curtain will appeal to the taste of the woman who appreciates a pretty window decoration, without an elaborate, embroidered pattern, in neat semi-insertion applique design, on fine Swiss net, overlapped edges; colors white and ivory, state color wanted, size 50 inches wide by 8½ yards long, per pair..... **3.50**

**Our Prettiest Irish Point Curtain  
for \$4.00 per pair.**

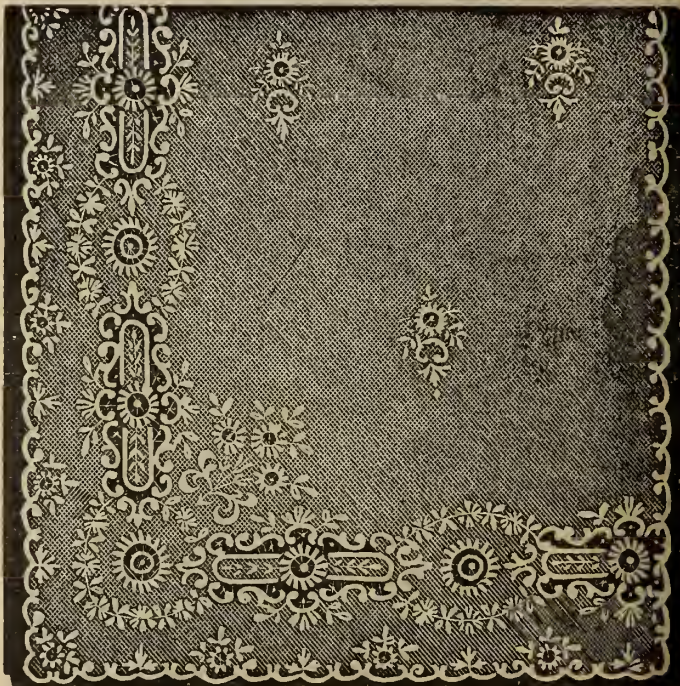

K1-26871. This is the prettiest Curtain in Irish point (Swiss) net we have ever been able to offer to our customers, quietly elaborate. It has overlapped edge with pretty floral figures dotting the plain centres: colors white and ivory. Be sure to state color. Sizes 50 inches wide and 8½ yards long..... **4.00**  
Sizes 60 inches wide and 4 long..... **5.50**



**Beautiful Applique Design on Swiss Net, \$5.50 per pair.**

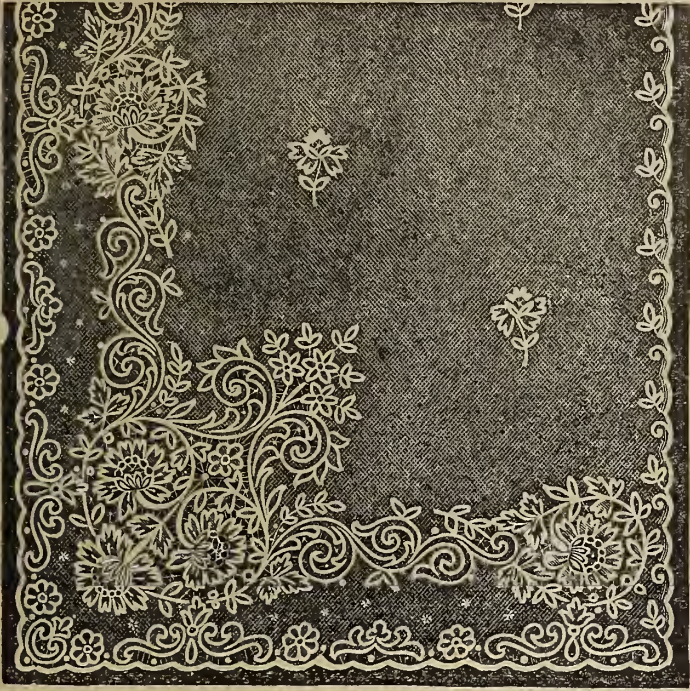

K1-25328. Irish Point (Swiss) Net Lace Curtain, applique openwork design, has overlapped edge, beautiful floral border design with insertion effect; colors white and ivory. Be sure you mention the color wanted.  
 50 inches wide and 3½ yards long..... 5.50  
 60 " " 4 " " ..... 7.00

**Another Design on Irish Point Net at \$6.50 per pair.**



K1-23944. Applique model in deep floral border design with opposite edge of overlapped stitching; fine Swiss net, nice even finish and rich appearance. Colors white and ivory. State color in your order; sizes 50 inches wide, 3½ yards long..... 6.50  
 sizes 60 inches wide, 4 yards long..... 8.00

If to be sent by Mail, add 36c extra for Postage for Curtains on this page. Any over will be returned.

**Dainty Brussels Net Lace Curtain at \$5.50 per pair.**



K1-31890. This is the daintiest design on Brussels net made, and we doubt if there is a competitor at the price. The pattern is the latest lace edge effect relieved by pretty medallions, has locked stitched edge; color white only. sizes 50 inches wide and 3½ yards long..... 5.50  
 Sizes 60 inches wide and 4 yards long..... 7.00

**Lace Curtains Worked on Fine Brussels Net, \$6.75 per pair.**

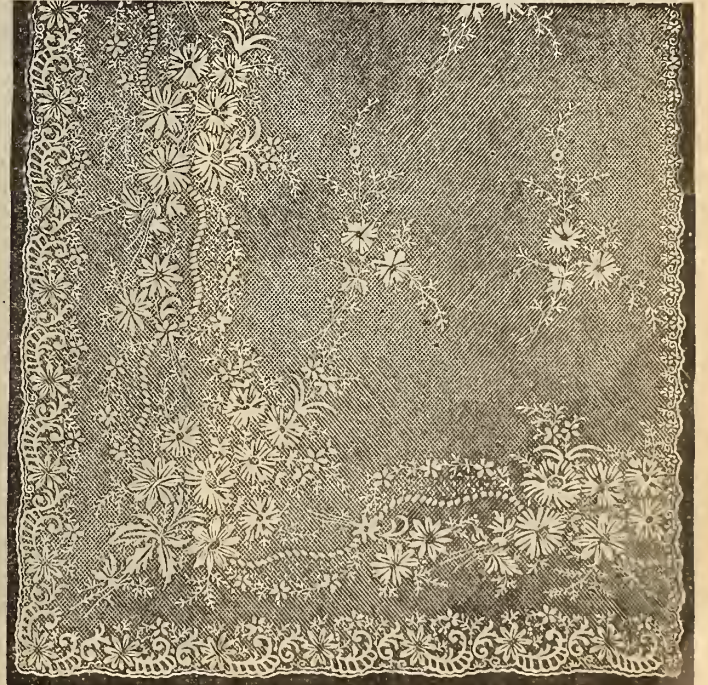

K1-30453. This beautiful Curtain is done in floral-vine effect design, filled in back edge, on a fine Brussels net, has locked stitched edge, comes in white only; 50 inches wide, 3½ yards long..... 6.75  
 60 inches wide, 4 yards long..... 8.75

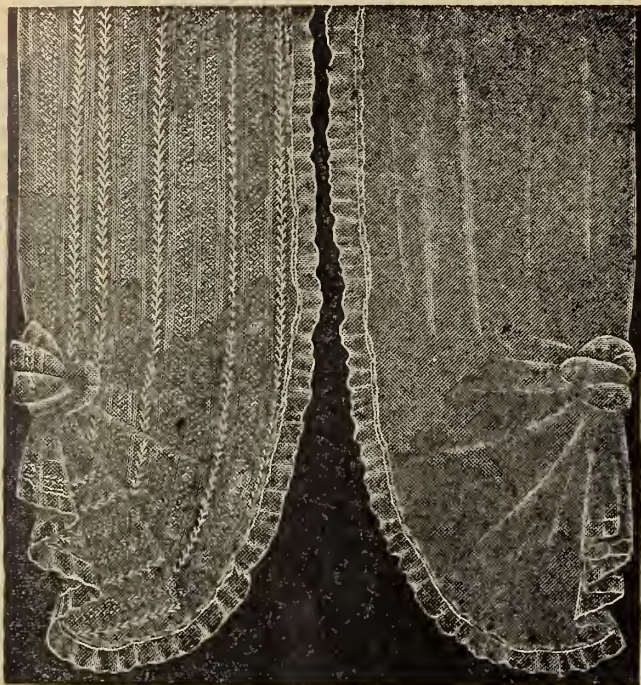

**K1-4350.** Frilled Fancy Muslin Curtains, 41 inches wide, 3 yards long, also different pattern muslins, white only, per pair. **1.25**

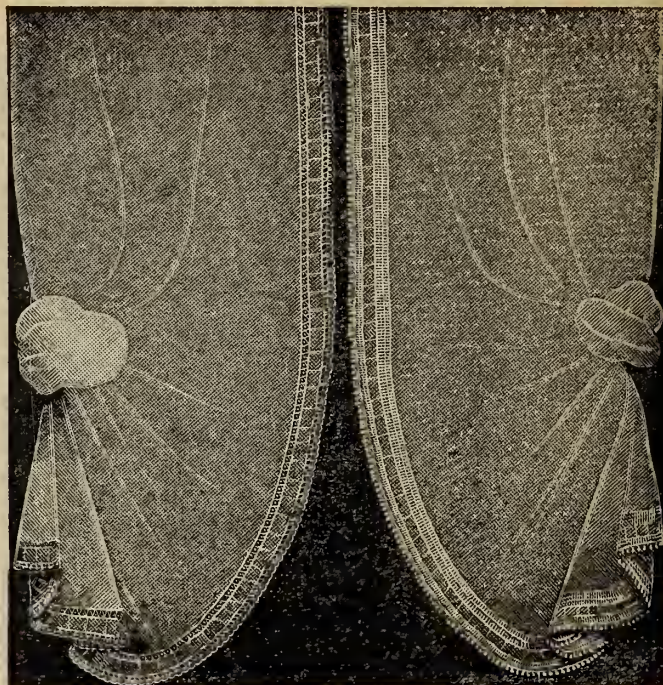

**K1-20.** Plain Frilled Muslin Curtains, 40 inches wide, 2½ yards long, a pretty bedroom curtain, white only, per pair..... **.75**

**K1-11202.** Bobbinet Curtains, 45 inches wide, 3 yards long, pretty lace and insertion frill, an effective bedroom curtain, white only, per pair..... **1.25**

**K1-4419.** Bobbinet Curtains, 45 inches wide, 3 yards long, dainty lace and insertion frill, white only, plain net, per pair **2.00**  
Spotted net, per pair.... **2.50**

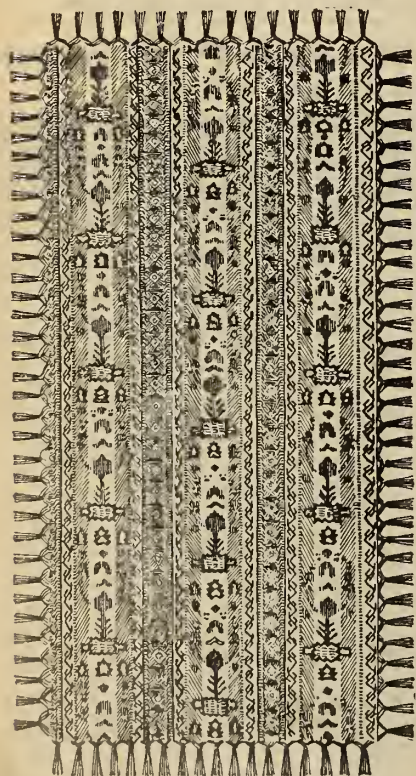

**K1-150.** Tapestry Couch Cover, 60 inches wide by 3 yards long, fringed all round. This cover is in a rich Bagdad design, with combination colors of green, red and gold, showing green effect on one side and red and gold on the other, each..... **2.50**

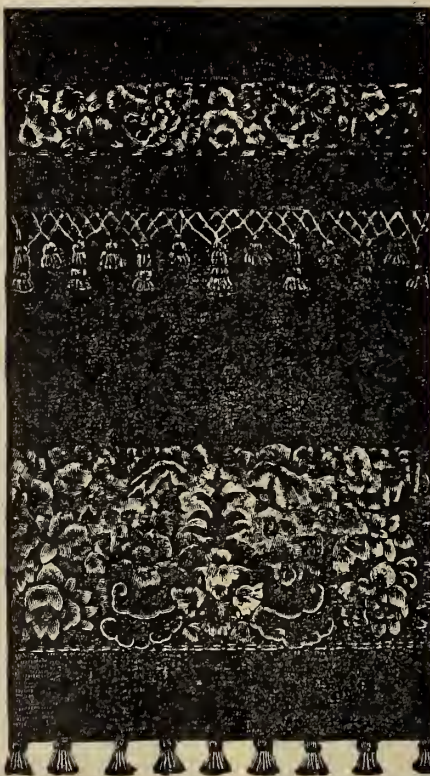

**K1-1343.** Chenille Curtains, reversible, 34 inches wide by 3 yards long, colors crimson or green, fringed top and bottom, per pair **3.00**  
**K1-1402.** Same colors, 40 inches by 3 yards, per pair..... **4.00**  
**K1-1483.** Same colors, 48 inches by 3 yards, per pair..... **5.50**

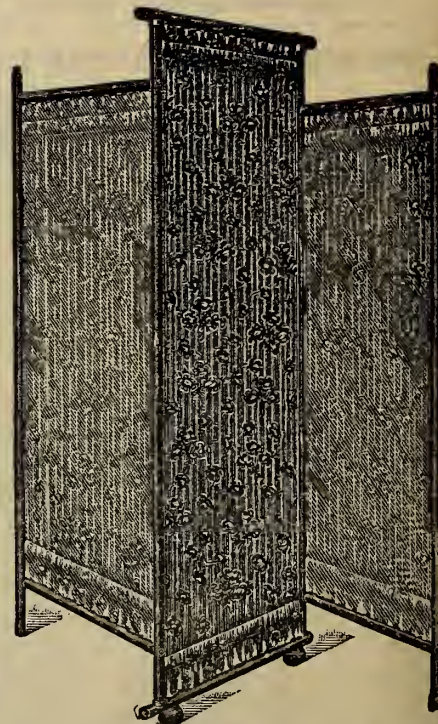

**K1-966.** Fancy Folding Screen, 66 inches high, 3 panels, neat and durable oak frame, round spindle, filled with figured art silkoline, in assorted colors, each..... **1.98**  
Frame only, each..... **1.00**

**K1.** Plain Chenille Portieres, heavy knotted fringe top and bottom, color crimson or green, reversible, 48 in. wide by 3 yards long..... **5.50**  
72 in. wide by 3½ yards long..... **11.00**



K1-544. Tapestry Curtains, 39 inches wide by 3 yards long, reversible, suitable for doors, arches or windows, colors crimson, green, red with green, dark green, or dark red. Per pair..... **2.25**



K1-1809. Tapestry Portiere, 42 inches wide by 3 yards long, reversible. This curtain will make a pretty decoration for arches, doors or windows, colors crimson, green, red with green. Per pair..... **3.75**

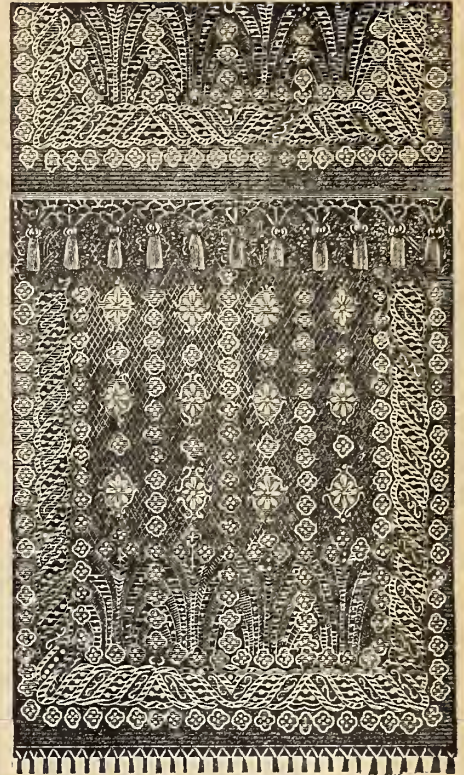

K1-592. Tapestry Portiere, full size being 50 inches wide by 3 yards long, reversible. good quality, bright silk finish, extra value, colors crimson, green, olive, dark red and rose with Nile. per pair..... **4.00**



K1-2202. Tapestry Portieres, 50 inches wide by 3 yards long, fringed top and bottom, reversible, good design, heavy quality, in colors of red, green and red, green per pair. **4.75**



K1-569. Rope Portiere, made in cut veivour cord, in colors red, empire green, olive, green and tan, or red with green; a suitable decoration for arches, doors or windows. 7 feet 6 inches long, extends from 3 to 6 feet wide, each **3.50** Other prices and designs—7 feet 6 inches long, extends from 3 to 5 feet wide, **2.50**. 7 feet 6 inches long extends from 3 to 6 feet wide **4.50** 7 ft 6 in. long extends from 4 to 7 ft wide **7.00**



K1-2046. Mercerized Tapestry Curtains, 50 inches wide by 3 yards long, fringed top and bottom, reversible. This curtain has a beautiful bright silk finish, and comes in a very choice range of solid colors of dark rich red, forest green, olive, Nile, or medium crimson. price per pair..... **7.00**

Read Our Liberal Guarantee on Colored Insert Page.

**All Wool Bunting Flags**



| Length. | Width. | Canadian. | Union Jack. | British Ensign. |
|---------|--------|-----------|-------------|-----------------|
| 3-0 x   | 1-6    | \$1.25    | \$0.75      | \$0.75          |
| 4-6 x   | 2-3    | 2.50      | 1.25        | 1.25            |
| 6-0 x   | 3-0    | 3.00      | 2.00        | 2.00            |
| 7-6 x   | 3-9    | 4.00      | 3.00        | 2.75            |
| 9-0 x   | 4-6    | 5.00      | 4.00        | 3.50            |
| 12-0 x  | 6-0    | 7.50      | 7.50        | 5.00            |
| 15-0 x  | 7-6    | 11.00     | 10.50       | 8.50            |
| 18-0 x  | 9-0    | 14.75     | 14.00       | 12.50           |
| 24-0 x  | 12-0   | 22.00     | 21.00       | 17.50           |

**Cotton Flags, Mounted on Sticks, American, Canadian and Union Jacks**

| Sizes             | Price    | Sizes                | Price   |
|-------------------|----------|----------------------|---------|
| 3x2 in., .06 doz. | 1/2c ea. | 20x15 in., .075 doz. | 7c ea.  |
| 6x4 " " 12 " "    | 1c "     | 24x18 " " 1.00 "     | 10c ea. |
| 8x6 " " 20 " "    | 2c "     | 28x20 " " 1.65 "     | 15c ea. |
| 12x8 " " 35 " "   | 3c "     | 36x21 " " 2.00 "     | 20c ea. |

**Silk Flags**

| Sizes                                                      | 18x18 | 20x20 | 22x22 | 24x24 |
|------------------------------------------------------------|-------|-------|-------|-------|
| Canadian.....                                              | 50c   | 65c   | 75c   | 85c   |
| Union Jack.....                                            | 35c   | 50c   | 65c   | 75c   |
| American.....                                              | 35c   | 50c   | 65c   | 75c   |
| Irish, Scotch and Canadian Coat of Arms, 24 x 24 Each..... |       |       |       | .90   |

**Stair Plates**



No. Stair Plate, brass or nickel, per doz. **.20**  
 No. Stair Plate, brass or nickel, per doz. **.15**

**White Down Cushion Forms**

(Covered in White Cambric)  
 ODORLESS AND PURE

|                           |          |              |           |
|---------------------------|----------|--------------|-----------|
| 18 x 18 Special Down..... | .25 each |              |           |
| Russian Down—             |          |              |           |
| 16 x 16.....              | .30 each | 22 x 22..... | .50 each  |
| 18 x 18.....              | .35 "    | 24 x 24..... | .60 "     |
| 20 x 20.....              | .40 "    | 26 x 26..... | .75 "     |
| No. 1 Quality—            |          |              |           |
| 16 x 16.....              | .40 each | 22 x 22..... | .90 each  |
| 18 x 18.....              | .50 "    | 24 x 24..... | 1.10 "    |
| 20 x 20.....              | .75 "    |              |           |
| Fine Quality—             |          |              |           |
| 16 x 16.....              | .65 each | 22 x 22..... | 1.25 each |
| 18 x 18.....              | .75 "    | 24 x 24..... | 1.50 "    |
| 20 x 20.....              | 1.00     |              |           |
| Extra Fine Quality—       |          |              |           |
| 16 x 16.....              | .75 each | 22 x 22..... | 1.50 each |
| 18 x 18.....              | .90 "    | 24 x 24..... | 1.85 "    |
| 20 x 20.....              | 1.00 "   |              |           |

- K1-30. Heavy Plain Colored Denims, 36 inches wide, in light and dark blue, light and dark green, brown, yellow, red and crimson, per yard..... **.28**
- K1-31. Art Chintz, for bedroom curtains, valances, cushions, etc., colors yellow, rose, green and blue, 31 to 36 inches wide, per yard **.35**
- K1-32. Plain Burlaps, for covering walls, upholstery purposes, floor coverings, curtains, etc., colors blue, brown, green, olive, red, crimson, and Nile, 35 inches wide, per yard..... **.20**
- K1-33. Art Ticking, 24 inches wide, used for pillow backs and fancy work. colors olive, red, linen, green, cream and blue per yard.... **.20**

K1-4601. English Tapestry, closely woven goods, in a good range of colorings, including olive, crimson, blue and green grounds, suitable for furniture coverings, curtains, and hangings, 50 in. wide, per yard..... **.65**



K1-26071. Bagdad Design Tapestry, Oriental colors, make very rich curtain and valances for dens and library, also couch and lounge throws, cosy corners, furniture coverings and wall coverings, 50 inches wide, per yard.... **.60**

K1-251. Tapestry Furniture covering, 48 in. wide, can be used either for furniture covering or curtains, in blue, olive, green, brown, crimson, and golden brown, per yard..... **.45**

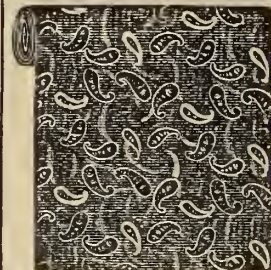

K1-100. Turkey Chintz, for comforter covers, walls in smoking rooms, dens or Oriental cosy corners, in a variety of patterns, all red grounds, 36 ins. wide, per yard.... **.12 1/2**

K1-1103. Cretonne double fold, reversible, bordered both sides, colors olive, dark blue, terra cotta, dark green, very suitable for window or door curtain, 42 ins. wide, per yard.... **.20**  
 Other patterns and widths, 37 ins. **.15**. 44 ins. **.25**  
 60 ins. **.35** **.40**



**Acme Bolster Rolls**

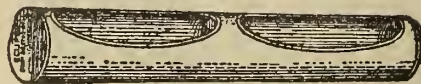

K1-40. Length 4 feet 6 inches, diameter 11 inches, manufactured from best quality corrugated multi-ply pasteboard in two styles, viz.: open as per cut, with pillow receptacle. **2.25**  
 Closed as per cut, without pillow receptacle..... **1.75**

They put the finishing touch to the bed. Prices of coverings for Bolster Roll and Bedspreads sent on application.

K1-823. Art Sateen, 30 in. wide, used principally for curtain draperies, screen filling, comforter and cushion coverings, colors cream, fawn, rose and green, per yard.... **.15**

Other qualities  
**.18** **.20**  
**.25** **.40**

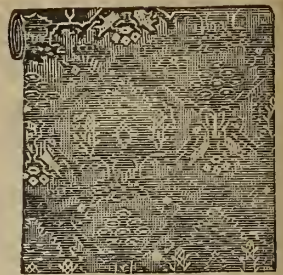

K1-580. Art Silkoline, 36 in. wide, especially used for light draperies, curtains, screen filling and cushion covers, in colors cream, blue, rose, gold, olive and Nile, as cut or Oriental designs, per yard..... **.15**

K1-A21. Cretonne, 30 inches wide, extra fine cloth, for covering cushions, furniture, cosy corners, etc., colors crimson, blue, green, olive, cream and rose, per yard.... **.15**  
 Other qualities, 30 inches wide  
**.10** **.12 1/2** **.20**  
**.25** **.30**



K1-C5. Crepe Finished Cretonne, suitable for cushions, furniture covering, etc., colors crimson, fawn, blue, green, black and terra cotta, with good combination colors, 27 inches wide, per yard **.09**

K1-53. Printed Art Muslins, 30 in. wide, good colorings, rose, olive, blue and crimson, can be used for screen fillings, curtains, draperies, etc., per yard, **.08**  
 Other patterns, 36 inches **.10**  
 40 inches **.12 1/2**



K1-45. Belgium Striped Linen for Slip Covers for furniture, made from selected linen especial, adapted for the above purpose, in blue, green and natural stripes. Width 50 inches, per yard **.30**

K1-10. Art Silk, 31 in. wide, floral and Oriental designs in a full range of colors, including green, blue, cream, fawn, red, mauve and pink, suitable for draperies, screen fillings, cushion covers, etc., per yard..... **.75**



K1-25247. Fine Irish Point Door Stole worked on fine net trimmed with deep full valance as in cut, white only, size 30 x 45, each **1.25**



K1-105. Real Battenberg Worked Panel on French net, handsome openwork centre, white only, size 36 x 54 inches, each..... **1.00**  
Other designs, each.....**1.25 1.50 and 2.00**



K1-11755. Nottingham Lace Panel, renaissance design on plain cable net very effective for doors, white only, 30 x 45 inches, each.... **.30**

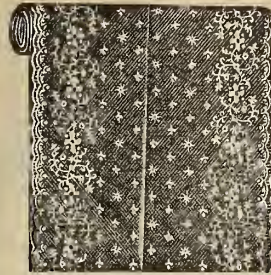

K1-10030. Fine Nottingham Sash Curtain Net, 28 inches wide, double border as cut, colbert edges, very pretty inexpensive curtain, white and ivory, per yard. **12½**

K1-4803. Grenadine Sash Curtain Material with double border and colbert edges, very light and lacy pattern, makes dainty sash curtain, etc., in white only, 28 inches wide, per yard **.20**

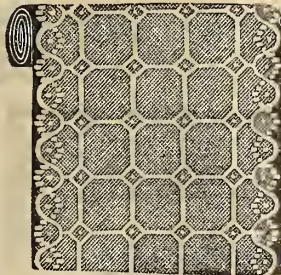
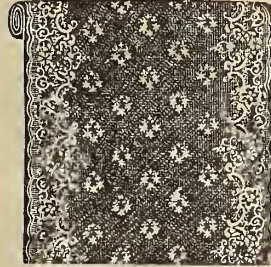

K1-169. Extra fine Florentine Net for curtains, handsome embroidered pattern with colbert edges makes a very effective curtain, in white only, 30 inches wide, per yard.... **.30**  
18 inches wide, per yard.... **.20**

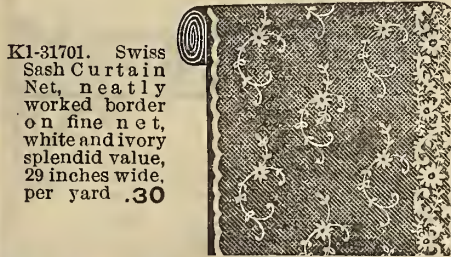

K1-31701. Swiss Sash Curtain Net, neatly worked border on fine net, white and ivory splendid value, 29 inches wide, per yard **.30**

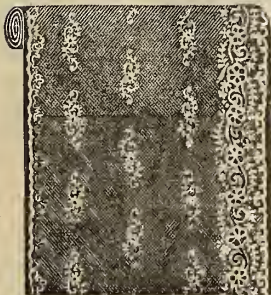

K1-30137. Fine Swiss Sash Curtain Net, heavy worked border, on good quality of net, good rich appearance embroidered edge, white and ivory, 30 inches wide, per yard.... **.40**

K1-26073. Irish Point Sash Curtain Net, double border, handsomely worked on plain net of fine quality, used for window and door curtains, white and ivory, 18 inches wide, per yard **.35**  
30 inches wide, per yard **.50**

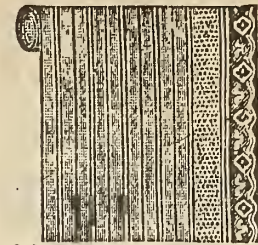
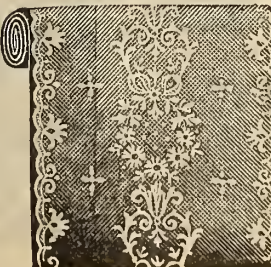

K1-177. Curtain Scrim, lace edge on both sides with border, open worked stripe pattern, splendid wearing material suitable for any style of window, white and ivory, 45 inches wide, per yard..... **.15**

Other patterns and better qualities, per yard..... **.25 .30 .35 and .40**

K1-3440. Curtain Muslin design, same as in cut, a good wearing material, also coin spot and other designs, white only, 36 inches wide, per yard.... **12½**  
Other designs and qualities, 45 inches wide, per yard.... **.18 .20 .25 .30**

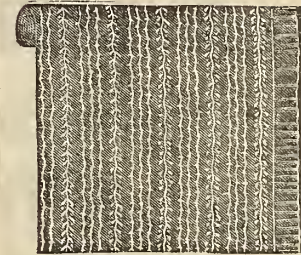
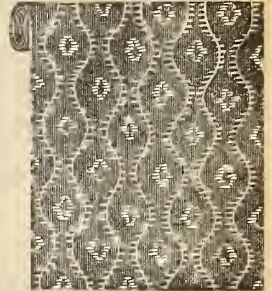

K1-25003. Frilled Curtain Muslin with fancy stripe design, trimmed with frilling of good quality, a very dainty material for bedroom use, white only, 49 inches wide, per yard **.20**

K1-5063 Extra Fine Frilled Curtain Muslin, with deep corded edge frill, extra good wearing and fine sheer material, can be used in any style of room, 48 inches wide, frilled on one side, per yard..... **.35**  
52 inches wide, frilled on both sides, per yard..... **.40**

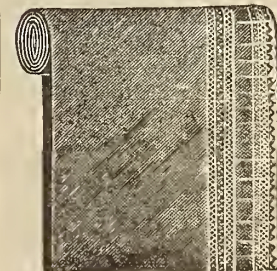
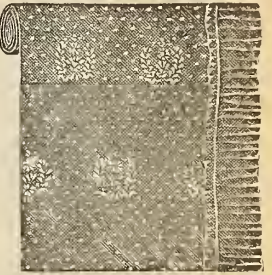

26K4419. Bobbinet Curtain Material, with pretty lace frill and insertion on plain and spotted net, white only, for bedroom curtains, etc. Plain net, 30 in. wide, per yard. **.20**  
Spot Net, 30 in. wide, per yard. **.30**  
Plain Net, 45 in. wide, per yard. **.30**  
Spot Net, 45 in. wide, per yard. **.40**

K1-DC5. Fancy Scrim, with openwork stripe pattern, very strong, durable curtain material for common use, white and ivory, 36 to 40 inches wide, per yard..... **.05 .08 .10**  
K1-1052. Plain Scrim, for fancy work, nice even threads, suitable for drawn work, ivory only, 38 inches wide, per yard..... **.12½ .20**  
K1-36. Fluted Frilling, with corded edge, suitable for trimming muslin curtains, etc., white only, 4½ inches wide, per yard..... **.08 .10**  
K1-37. Plain Mohair Plush, Crimson, 24 inches wide, per yard..... **1.00**  
K1-38. Art Drapery Serge, plain colors crimson, blue and olive, 50 inches wide..... **.40**  
K1-39. All Wool Repp 50 in. wide, per yd. **1.00**  
K1-40. Silk Plush, 24 inches wide, in colors crimson, green, blue and gold, per yard.... **.95**

**Fringes, Gimps, etc.**

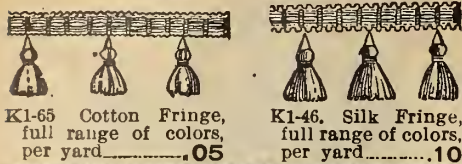

K1-65 Cotton Fringe, full range of colors, per yard .05  
 K1-46. Silk Fringe, full range of colors, per yard .10



Grenfell Silk Drapery and Curtain Fringes, large range, good colors per yard .15



K1-2. Rug Fringe, all Wool, double head, in a full range of colors, per yard .08  
 K1-4. Rug Fringe, double head, full range of colors, yard .10  
 Furniture Fringe, wool, silk covered cord tassel, 7-inch deep, per yard .35 .50 .35  
 Cotton Furniture Fringe, per yd. .15



K1-1. Silk Furniture Cord .04 yard, or 18-yard piece .45  
 Heavier quality .07 yard, 18-yard piece 1.00

**Curtain Loops**

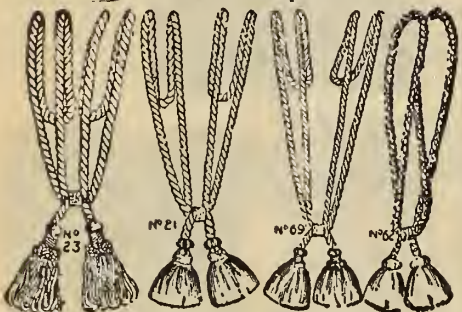

K-23. Chenille Curtain Loops for doors or arches, in colors, to match any curtain, per pair .25  
 K1-21. Silk Curtain Loops, full range of colors per pair .35  
 K1-69. Curtain Loops, silk, for Sash Curtain, in a full range of colors, per pair .12 1/2  
 K1-62. Curtain Loops, white or cream, pair .05  
 Other prices, per pair .08 .10 12 1/2 .25

**Furniture Gimps**

K1-48. Silk 2c. yard, or gross .2.00  
 " 3c. " " 4.00  
 " 5c. " " 5.25

**Webbing**

K1-49. Furniture Webbing, 2 1/2 in. wide, per yard .02 1/2  
 Or per piece, about 63 yards .1.25

**Carpet Binding**

K1-50. Carpet Binding, 1 1/4 in. wide, in a full range of colors, per yard .02 1/2

**Felt Cloth**

K1-51. All-wool Felt Cloth, for table covers, fancy work, etc., color light and dark crimson, blue, terra, gold, brown, emerald, olive, bronze, black, fawn, rose, white, etc., 72 in. wide, yd. .65 .75

**Plushette**

K1-52. 50 inches wide, plain colors, crimson, blue, olive, per yard .65

**Linen Velours**

K1-53. For Draperies, Portieres, and Upholstery, colors electric, old rose, Nile, terra, blue, bronze, rose, 50 in. wide, per yard .1.10 1.50  
 K1-54. Double Faced Velours in above colors, 50 in. wide, yard .2.00

**Baize (Green or Red).**

K1-55. 36 in. wide, yd. .35 72 in. wide, yd. .70  
 K1-56. 52 in. wide, yd. .50

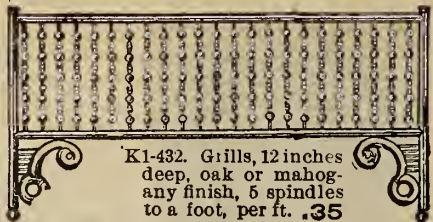

K1-432. Grills, 12 inches deep, oak or mahogany finish, 5 spindles to a foot, per ft. .35  
 8 spindles to a foot, per foot .45  
 Corner Brackets, per pair .80



K1-455. Grills, a new and artistic design very strongly made, in oak or mahogany finish, 12 inches deep, per foot, .75  
 Brackets, per pair .1.75



K1-402. Extension Grills, in oak and mahogany finish, easily adjusted, very decorative, 12 inches deep and extend 5 to 6 feet each .3.50  
 6 to 7 feet each .4.00

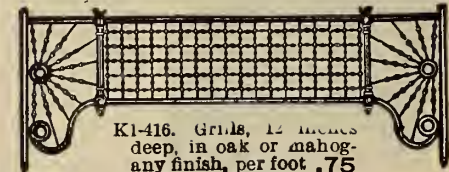

K1-416. Grills, 12 inches deep, in oak or mahogany finish, per foot .75  
 Brackets per pair 2.25

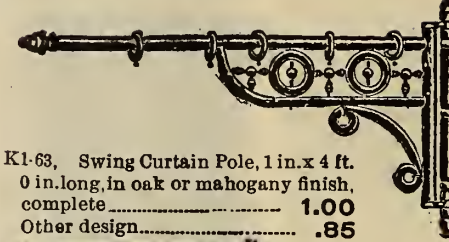

K1-63. Swing Curtain Pole, 1 in. x 4 ft. 0 in. long, in oak or mahogany finish, complete .1.00  
 Other design .85



Curtain stretchers size 6 ft. x 12 ft., made with hinge, to fold, complete without legs each .1.50  
 With legs 2.00

**Bedroom Box \$3.00**



\$3.00  
 K1-56. This Bedroom or Shirtwaist Box, covered with Cretonne, any color in Floral, Conventional, Oriental and Striped effects. Besides being a very decorative addition to the bedroom, they are most useful boxes, are well made and fitted with castors and hinges. Size 36 inches long, 17 inches wide, 15 inches high, outside measurements. Other styles and prices made to order

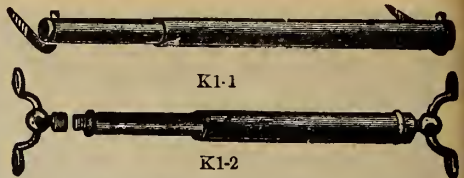

K1-1. Brass Extension Curtain Rods, 23 to 43 in. each .05  
 K1-2. Brass Extension Curtain Rods, 14 to 24 in. each .10  
 24 to 44 in., each .12 1/2

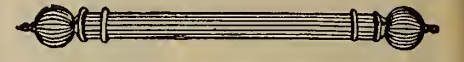

K1-46. Cottage Curtain Rod, white enamel, complete with ends and brackets, 4 ft. long, ea. .10



K1-854. Wood Curtain Poles, in cherry, walnut and oak finish, complete with brass trimmings, 1 1/2 ins. x 5 ft. .25  
 Trimmings only, set .13  
 K1-854 Wood Curtain Poles in Oak, cherry and walnut finish complete with brass trimmings, 1 1/2 x 5 ft. .35  
 Trimmings only, set .20



K1-920. Wood Curtain Pole, oak or mahogany finish, brass trimmings complete 1 3/8 in. x 5 ft. each .40  
 Trimmings only, set .30  
 K1-819. Wood Curtain Pole, oak or mahogany finish, combination wood and brass trimmings, complete, 1 3/8 in. x 5 ft., each .50  
 Trimmings only, per set .30

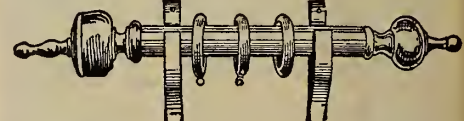

K1-80. Wood Curtain Pole, oak or mahogany finish, with all wood trimmings, complete, 1 3/8 in. x 5 ft. .30  
 Trimmings only, per set .20  
 K1-80. Wood Curtain Pole, oak or mahogany finish, complete with heavy wood trimmings, 1 3/8 in. x 5 ft. each .85  
 Trimmings only, set .55

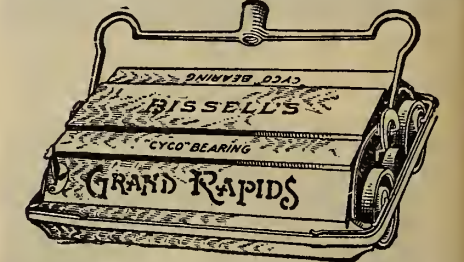

K1-57. Bissell's Grand Rapids Sweepers, cyco bearings, mahogany or antique oak finish, a high grade sweeper, each .2.75

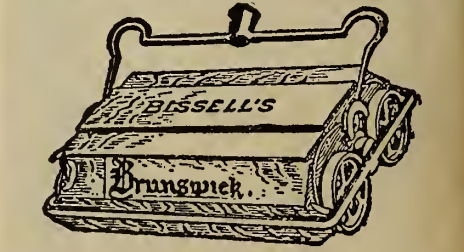

K1-58. Bissell's Brunswick Sweeper, strong, durable, real oak, mahogany or walnut finish, ea. 2.00

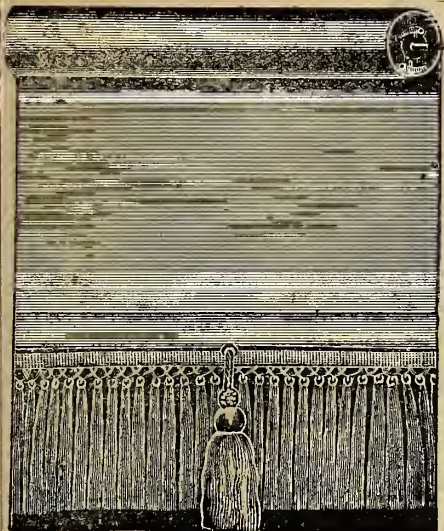

**KI-400.** Fringed Oil Opaque Window Shades, cream or green, mounted on spring roller, complete with tassel, size 36 x 70 in., each..... **.50** 37x82 in., each..... **.60**  
Fringe, per yard..... **.10**



**KI-429.** Opaque Window Shades, cream or green, mounted on spring roller, complete with tassel, 36x70 in., each..... **.45** Lace, per yard..... **.06**

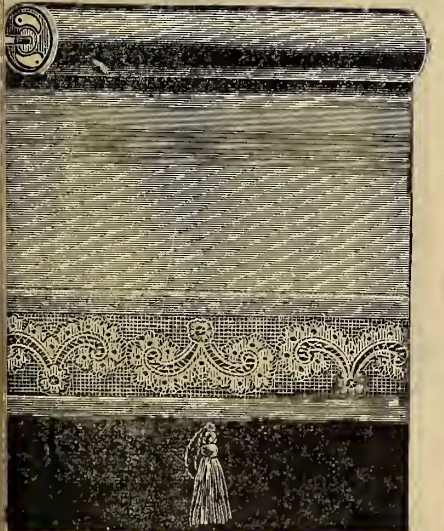

**KI-426.** Best Oil Opaque Window Shades, especially manufactured from selected materials, mounted on Hartshorn spring roller, complete with insertion and tassel, as per cut. Cream only, 36 x 70 in., each **.65** Cream only, 6 x 82 in., each..... **.75**

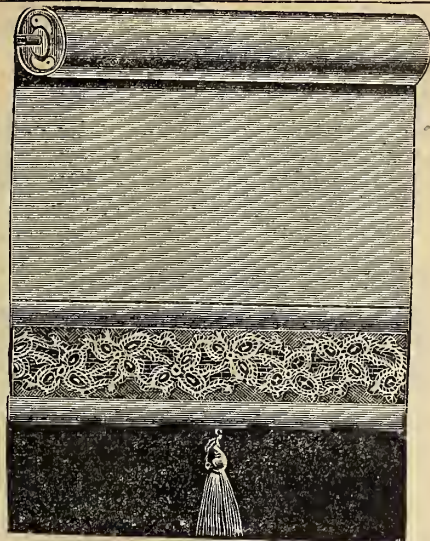

**KI-6477.** This shade is manufactured from best quality cotton, heavily printed, making it absolutely opaque, is mounted on Hartshorn spring rollers, the insertion is extra strong and of dainty design, altogether making a very attractive window decoration. Cream only, complete with tassel 36x70 in., each..... **.70** 36x82 in., each..... **.80**

**Best Standard Oil Opaque Cloth or Scotch Holland Window Shades Plain without Lace or Fringe Mounted on Hartshorn's Best Spring Rollers. Complete with ring pull**

WIDTH IN INCHES

| Length | Width in Inches |      |      |      |      |      |      |      |      |      |      |      |      |
|--------|-----------------|------|------|------|------|------|------|------|------|------|------|------|------|
|        | 18              | 21   | 23   | 36   | 41   | 45   | 52   | 59   | 62   | 72   | 82   | 92   | 102  |
| 3-0    | 0.31            | 0.33 | 0.38 | 0.40 | 0.47 | 0.61 | 0.87 | 0.99 | 1.29 | 1.83 | 2.14 | 2.52 | 2.88 |
| 4-0    | 0.33            | 0.37 | 0.42 | 0.46 | 0.54 | 0.70 | 1.05 | 1.13 | 1.50 | 2.07 | 2.40 | 2.83 | 3.26 |
| 4-6    | 0.36            | 0.39 | 0.45 | 0.48 | 0.60 | 0.78 | 1.11 | 1.20 | 1.60 | 2.20 | 2.53 | 2.98 | 3.45 |
| 5-0    | 0.37            | 0.42 | 0.48 | 0.52 | 0.64 | 0.83 | 1.22 | 1.33 | 1.70 | 2.32 | 2.66 | 3.13 | 3.63 |
| 5-6    | 0.38            | 0.45 | 0.51 | 0.55 | 0.68 | 0.89 | 1.30 | 1.47 | 1.80 | 2.44 | 2.79 | 3.28 | 3.82 |
| 6-0    | 0.40            | 0.47 | 0.54 | 0.59 | 0.73 | 0.95 | 1.39 | 1.60 | 1.90 | 2.56 | 2.92 | 3.44 | 4.02 |
| 6-6    | 0.41            | 0.49 | 0.57 | 0.62 | 0.77 | 1.02 | 1.47 | 1.70 | 2.00 | 2.68 | 3.05 | 3.59 | 4.19 |
| 7-0    | 0.43            | 0.51 | 0.60 | 0.65 | 0.82 | 1.07 | 1.56 | 1.80 | 2.10 | 2.80 | 3.18 | 3.74 | 4.38 |
| 7-6    | 0.44            | 0.54 | 0.64 | 0.69 | 0.86 | 1.12 | 1.65 | 1.90 | 2.20 | 2.93 | 3.31 | 3.89 | 4.57 |
| 8-0    | 0.46            | 0.57 | 0.67 | 0.72 | 0.90 | 1.21 | 1.78 | 2.05 | 2.30 | 3.05 | 3.44 | 4.05 | 4.75 |
| 9-0    | 0.56            | 0.67 | 0.78 | 0.85 | 1.07 | 1.29 | 1.92 | 2.21 | 2.51 | 3.29 | 3.70 | 4.36 | 5.12 |
| 10-0   | 0.59            | 0.72 | 0.84 | 0.91 | 1.15 | 1.40 | 2.44 | 2.72 | 3.03 | 3.83 | 4.27 | 4.99 | 5.85 |
| 11-0   | 0.63            | 0.76 | 0.90 | 0.98 | 1.24 | 1.52 | 2.61 | 2.93 | 3.28 | 4.12 | 4.62 | 5.42 | 6.35 |
| 12-0   | 0.66            | 0.80 | 0.95 | 1.04 | 1.32 | 1.63 | 2.78 | 3.13 | 3.53 | 4.42 | 4.98 | 5.85 | 6.85 |

Large shades are mounted on rollers to correspond to size. When measuring allow 9 inches on net length of window for hem on shade and lap around roller



**KI-409.** Oil Opaque Window Shades, mounted on spring rollers, as cut, in cream or green, complete with tassel, 37 x 70 in., each..... **.65** Complete with tassel, 67 x 82 in., each..... **.75** Complete with lace only, 37 x 70 in., **.55** Complete with lace only, 37x82 in., each..... **.65**  
Lace and insertion, each, per yard..... **.08**  
Hartshorn, Spring Shade Roller, 1 x 42 in., each..... **.13**

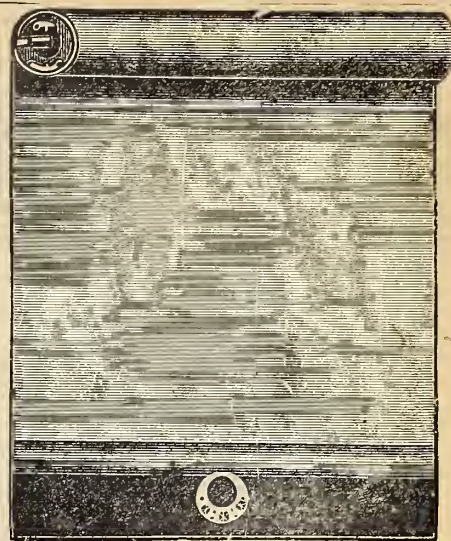

**KI-190.** Plain Opaque Window Shades, cream or green, mounted on spring rollers, complete, with pull, 37 x 70 in., each..... **.30** Plain Oil Opaque, 37x70 in., each... **.40**  
Plain Oil Opaque, 37x82 in., each..... **.45**

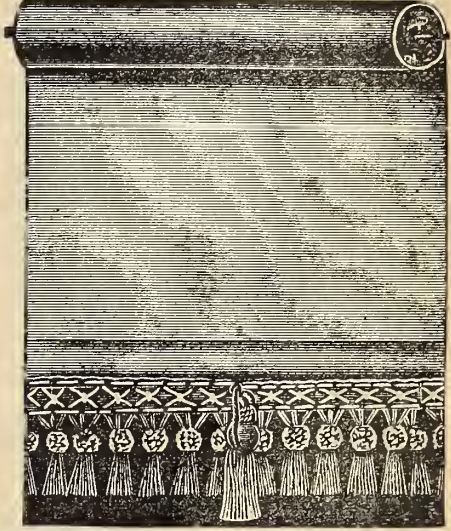

**KI-2005.** Best Standard Oil Opaque Window Shade, tassel and spring, as per cut cream or green, complete with Hartshorn spring roller and tassel, 37x70 in., each..... **.80**  
37x82 in., each..... **.90** Fringe, per yard..... **.18**



**KI-564.** Best Standard Opaque or Cream Holland Window Shades, cream only, complete with lace and insertion, and tassel, 36 x 70 in., each **1.15** Lace only, 37 x 70 in., each **.95** Lace and insertion, 36x82 in., each..... **1.25**  
Lace and insertion, each, per yard..... **.25**

# Tents and Stack Covers

For the Farmer, Surveyor, Camper, Hunter, or anyone who needs the requirements for life out of doors we can supply everything. We make all our tents to order of full weight duck, and have carefully studied to bring our tents up to date. If you do not see what you want listed here, write us and we will quote you rock bottom prices.

## Round Tent

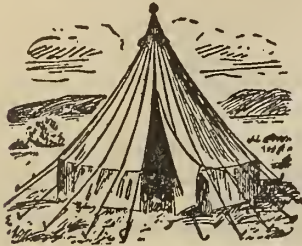

The prices we quote on tents are very low, and you also will find that our tents are full size and not short a few inches in the measurements, which is so frequently done in order to meet competition.

When ordering tents allow from 3 to 5 days for making.

| Diameter | Height  | Height of Wall | Prices Without Poles or Pins |         |         | Poles and Pins Extra |
|----------|---------|----------------|------------------------------|---------|---------|----------------------|
|          |         |                | 8 oz.                        | 10 oz.  | 12 oz.  |                      |
| 9 feet.  | 8 ft.   | 2 ft.          | \$9 50                       | \$10 50 | \$12 00 | \$1 25               |
| 10 "     | 8 "     | 2 "            | 10 00                        | 11 50   | 13 00   | 1 35                 |
| 12 "     | 9 "     | 2 "            | 13 00                        | 15 00   | 16 50   | 1 50                 |
| 14 "     | 9 1/2 " | 2 "            | 16 50                        | 18 75   | 20 00   | 2 00                 |
| 16 "     | 10 "    | 2 "            | 20 00                        | 22 50   | 25 00   | 2 50                 |

## Wall Tents

These are the best tents for all general purposes, such as camping outhouses, kitchens, etc. Our tents are all far superior in quality, material and workmanship than those generally sold by retail dealers.

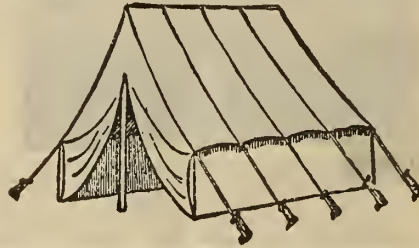

| Length and Width | Height  | Height of Walls | Prices Without Poles or Pins |             |             | Poles and Pins Extra |
|------------------|---------|-----------------|------------------------------|-------------|-------------|----------------------|
|                  |         |                 | 8 oz. Duck                   | 10 oz. Duck | 12 oz. Duck |                      |
| 7 x 7 ft.        | 7 ft.   | 2 ft.           | \$7 75                       | \$8 75      | \$9 75      | \$1 75               |
| 7 x 9 1/2 "      | 7 "     | 2 "             | 9 25                         | 10 50       | 12 00       | 2 00                 |
| 8 x 12 "         | 7 1/2 " | 3 "             | 12 00                        | 14 00       | 16 00       | 2 25                 |
| 9 x 12 "         | 8 "     | 3 "             | 13 75                        | 15 75       | 17 75       | 2 25                 |
| 10x12 "          | 8 "     | 3 "             | 15 00                        | 17 50       | 20 00       | 2 25                 |
| 10x14 "          | 9 "     | 3 "             | 17 00                        | 19 75       | 22 25       | 2 50                 |
| 12x12 "          | 9 "     | 3 1/2 "         | 18 00                        | 20 50       | 23 25       | 2 50                 |
| 12x14 "          | 9 "     | 3 1/2 "         | 20 00                        | 23 00       | 26 00       | 2 75                 |
| 12x16 "          | 9 "     | 3 1/2 "         | 22 00                        | 25 50       | 28 50       | 2 75                 |
| 14x14 "          | 10 "    | 4 "             | 23 75                        | 27 25       | 31 75       | 2 75                 |
| 14x16 "          | 10 "    | 4 "             | 26 00                        | 30 75       | 35 00       | 3 00                 |

## Stack and Machine Covers

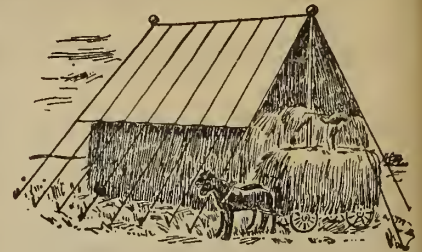

Covers for Stacks or Machinery can be used with or without poles. Stack Covers have short ropes but no poles. Machine Covers have eyelets around sides.

| SIZE    | 8 oz. Duck | 10 oz. Duck | 12 oz. Duck |
|---------|------------|-------------|-------------|
| 7 x 12  | \$3 15     | \$3 65      | \$4 20      |
| 7 x 15  | 3 85       | 4 50        | 5 15        |
| 10 x 15 | 5 50       | 6 50        | 7 50        |
| 10 x 18 | 6 75       | 7 85        | 9 00        |
| 12 x 14 | 6 00       | 7 00        | 8 00        |
| 12 x 16 | 6 85       | 8 00        | 9 25        |
| 12 x 20 | 8 25       | 9 60        | 11 00       |
| 14 x 16 | 8 00       | 9 25        | 10 60       |
| 14 x 20 | 9 85       | 11 50       | 13 25       |
| 14 x 24 | 12 00      | 14 00       | 16 00       |
| 16 x 16 | 9 50       | 11 00       | 12 60       |
| 16 x 20 | 11 55      | 13 50       | 15 50       |
| 16 x 24 | 14 00      | 16 25       | 18 50       |
| 16 x 30 | 17 50      | 20 25       | 23 25       |
| 18 x 20 | 13 25      | 15 50       | 17 75       |
| 18 x 24 | 16 00      | 18 50       | 21 50       |
| 18 x 30 | 20 00      | 23 00       | 26 50       |
| 20 x 36 | 26 50      | 31 00       | 35 50       |
| 24 x 40 | 34 00      | 39 50       | 45 00       |

## Companion Fire Stand 5.00



K1-23. Companion Fire Stand, comprising Poker, Tongs, Shovel, Hearth Brush, and Stand, manufactured from best quality English brass, beautifully finished; will not tarnish; stand complete... **5.00**

## Three Pieces Fire Set

K1-6. Three pieces Fire Set, comprising 1 Shovel, 1 Poker and Tongs; best English lacquer finish, strong and durable, complete set... **1.50**



## BRASS FENDERS

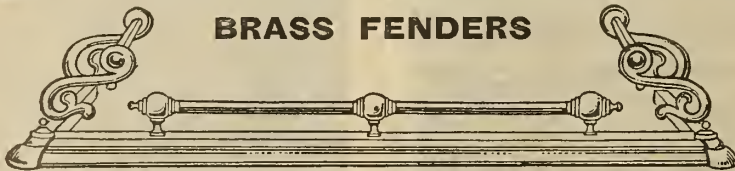

K1-30. English Brass Fender, with extra heavy base and kerb ends for holding sets, made in two sizes, 4-0 x 9 in. at **7.50**, 4-6 x 9 in. at **8.00**, inside measurements.

**4.50**

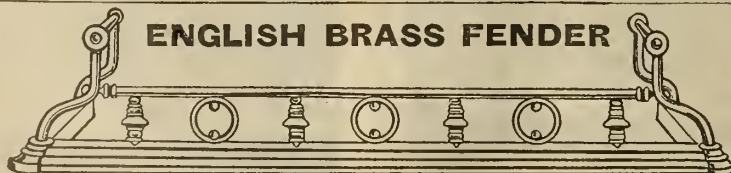

**4.50**

K1-31. English Brass Fender, beautifully made and finished, fitted with dog ends for Fire Sets; exceptional value in this Fender; in two sizes, 4-0 x 9 in. and 4-6 x 9 in., inside measurement, each... **4.50**

## A Handsome Oak Mantel 34.00

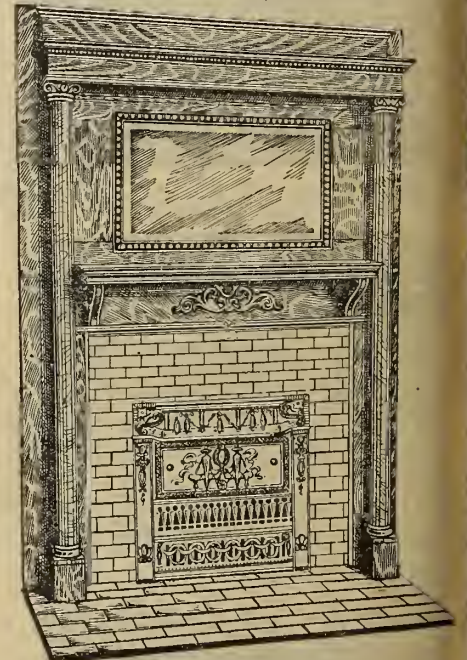

K1-342. A Handsome Oak Mantel, in highly polished Golden Oak finish, fitted with best quality British bevel mirror, especially suitable for Parlor or Living Room; fitted with tile facing and hearth, any color; complete with Gas Grate, Coal Grate, or open fireplace... **34.00**

To ensure getting the latest designs we have adopted the loose leaf system for our Mantel Catalogue. State what rooms you want the mantels for when we will send you photos of most suitable.

WRITE FOR CATALOGUE OF MANTELS



# Carpets, Rugs and Floor Coverings

The Carpet Department offers even better inducements than ever before for Mail Order shoppers. Note the low prices for high grade goods. We have made the illustrations exact and you may depend upon the accuracy of the descriptions. The variety in style and quality is inviting. Our increasingly large sales create a buying power at the factories that brings the price to us away down. This, with cutting out of middlemen's profits, accounts for the low price to you. Where selection is left to us, careful and expert people attend to your every want. We wish you to feel that you may receive your carpets quickly and obtain the utmost satisfaction through our Mail Order Service.

We have presented a number of the principal lines carried, but, of course, there are many things of necessity omitted. We are always pleased to answer inquiries concerning goods not mentioned. Read Our New Liberal Guarantee on colored insert page in the front of this catalogue, which guarantees you every satisfaction.

## DIRECTIONS FOR MEASURING ROOMS

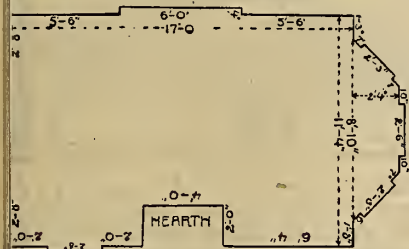

Make plain figures. Measure exact, making no allowances. Information and estimates given, and samples cheerfully sent on application.

**NOTE**—When ordering carpets not estimated by us, allow at least one yard extra to every 20 yards needed for each room for waste in matching patterns. When borders are used an allowance of 1½ yds. extra to every 20 yards required should be made. If carpet can be cut a less waste, the difference will be refunded. Delay in despatch will be avoided by carefully going out the above instructions.

## Carpet Sample Department

Samples showing qualities and colors of any line in this department with the exception of Rugs, Seares and Crumbcloths, will be cheerfully and promptly sent upon application. As these samples are valuable to us we would ask that they be returned after inspection. Mark the pattern you select with an X on the pin ticket attached to sample and give number of same on our sheet provided, to prevent any misunderstanding.

## Prices for Sewing Carpets

Sewing all carpets .03 yard, with an additional charge of .05 for each mitre on bordered carpets. In the case of heavy carpets, especially Axminsters and Wiltons we recommend that bordered carpets be cut and sewn on the flat. It is done in this way: All surplus carpet at mitres at ends of widths (ordinarily turned under, making two thicknesses) is cut off and the edges sewn or serged. When sewn together this makes the carpet or rug FLAT, it has no double thickness anywhere. When done this way the charge is .03 yard for sewing, with 1.50 extra for rugs size 10 ft. 6 in. x 12 ft. and under, larger size in proportion.

## Brussels Carpets

English Brussels Carpets, 27 inches wide, the prevailing designs exceedingly large, anticipating every want of style and coloring in oriental, conventional, floral, scroll, combination and self designs, 22½ in. borders to match, 27 in. stairs for hall designs, special value, per yard..... **.85 1.00 1.15 1.25 1.35**  
Write for samples.

**Y**OU cannot be too particular in taking measurements for carpets, especially so if they are to be bordered, as bordered carpets cannot be turned under; they should fit exact. Draw a diagram of rooms to be bordered, also for rooms or halls requiring more widths in some parts than others. It is not necessary to draw to a scale, but give all measurements along base exact to ¼ inch, making no allowances; also the total length and width of room in centre and through folding doors (if any), and make sure that short measurements along base, etc., agree with the through measurements. Draw a line across irregular bay windows or jogs and you will have an accurate base to measure from. Locate all doors and jogs and give depth of each, so we can sew on carpet or filling for same if desired, also designate front of rooms and state which way you wish widths to run.

When the room is of such a size as to require a fraction of a width (in addition to the full width used), we will be obliged to piece it in one or two places unless you are willing to pay for a full width. In such cases state same on your order and we will send balance of width with your carpet. If you wish to have covered several connecting rooms, make a plan of same on one sheet showing them in their true position. By being careful in taking measurements and seeing that they prove before sending in the order, you will perhaps save the delay of our sending back the plan for re-measurement, as we will not cut the carpets unless the sizes prove correct. In measuring circular or winding stairs, always measure on the longest side, where the outside edge of the carpet would be.

## Axminster Carpets

English Axminster Carpets, 27 inches wide. We show a magnificent range of the newest designs, the production of England's foremost makers, in style suitable for drawing rooms, reception rooms, libraries, halls, etc., with 22½ in. border to match. Special value, yd **1.35 1.65 1.85 2.35 3.50**  
Write for samples.

## Wilton Carpets

English Wilton Carpets, 27 inches wide. For hard wear and great durability these goods have no equal. Designs and colorings suitable for drawing rooms, reception rooms, dining rooms, libraries, halls, etc. 22½ inch borders, and 27 inch stairs to match for the hall design. Special value, per yard..... **1.35 1.65 2.00 2.35 2.75**  
Write for samples.

## Velvet Carpets.

English Velvet Carpets, 27 inches wide. The most popular pile carpet manufactured, designs and colorings suitable for any room in the house. 22½ inch border to match. Special value, per yard..... **1.15 1.35**  
Write for samples.

## Tapestry Carpets

English Tapestry Carpets, 27 inches wide, an immense assortment of designs in the latest color combinations, special value, per yard..... **.45 .50 .55 .60 .70 .80 .90 1.00**  
22½ inch borders to match the 70c, 80c, 90c and \$1.00 qualities. Stair carpets to match the hall designs. Write for samples.

## Napier Stair Matting

Extra heavy quality, plain with cocoa color centre, red striped border, for use on stairs, in passages and in churches, offices or public buildings, 18 in. wide, 20c; 22 in., 25c; 27 in., 30c; 36 in., 40c. per yd  
Write for samples.

## Stair Carpets

|                                  |      |                     |
|----------------------------------|------|---------------------|
| Axminster, 36 in. wide, per yard | 2.75 | 3.50                |
| " 27 in. wide, per yd.           | 1.35 | 1.65 1.85 2.35      |
| Wilton, 27 in., per yd.          | 1.35 | 1.65 2.00 2.75      |
|                                  |      | 2.25 2.75           |
| Ve'vet, 27 in., per yard         |      | 1.15 1.35           |
| Brussels, 27 in., yd.            | .85  | 1.00 1.15 1.25 1.35 |
| Tapestry, 27 in., per yd.        | .40  | .45 .50 .55 .60     |
|                                  |      | .70 .80 .90 1.00    |
| " 22½ in. per yd.                | .40  | .45 .50 .55 .65     |
| " 18 in., per yd.                |      | .35 .40 .45         |

Write for samples.

## Ingrain Carpet, all Wool

|                                                                                                                          |      |
|--------------------------------------------------------------------------------------------------------------------------|------|
| Victoria quality, best 3-ply all-wool carpet, 36 in. wide, reversible, per yard                                          | 1.00 |
| Pretoria quality, an extra heavy 2-ply all-wool carpet, 36 in. wide, 24 oz. to yard, reversible, special value, per yard | .85  |
| Trafalgar quality, best Canadian make, extra super 2-ply all-wool carpet, reversible, 36 in. wide, per yard              | .75  |
| Alma quality, super 2-ply all-wool carpet, 36 in. wide, reversible, extra good value, per yard                           | .65  |

## Ingrain Carpets, all Wool Filled

|                                                                                                                                      |     |
|--------------------------------------------------------------------------------------------------------------------------------------|-----|
| Brunswick quality, best all-wool filling, woven on a strong cotton warp, 36 in. wide, reversible, a very serviceable carpet, per yd. | .55 |
|--------------------------------------------------------------------------------------------------------------------------------------|-----|

## Ingrain Carpets, Union

|                                                                                              |     |
|----------------------------------------------------------------------------------------------|-----|
| Omdurman quality, heavy union carpet, reversible, 36 in. wide, great variety of styles, yd.  | .40 |
| Kitchener quality, heavy union carpet, reversible 36 in. wide, good wearing quality, per yd. | .37 |
| Crescent quality, special line union carpet, reversible, 36 in. wide, per yd.                | .33 |
| French quality, special line union carpet, reversible, 36 in. wide, per yd.                  | .25 |

A complete range of church carpets.



**WILTON, AXMINSTER, BRUSSELS AND TAPESTRY CARPETS**



M1-4500. Fine Quality Wilton Carpet, 27 inches wide, with 2 1/2 inch border to match as illustrated. A large foliage floral design on a rich green ground, large leaves in lighter green and outlined in golden moresque, the flowers tinted in soft pink and cream. A very handsome and serviceable drawing room or sitting room design, a carpet that will endure hard wear. Extra good value, per yard. **1.35**



M1-4550. Heavy Quality Axminster Carpet, 27 inches wide, with 2 1/2 inch border to match as illustrated. A beautiful floral vine scroll design, scroll in shades of tan, olive blue, florals in olive, rose and terra on a soft creamy fawn ground. A very handsome border panelled in blue and reseda shades, producing a very pretty effect. A design that will meet with general approval as a parlor or sitting room carpet. We desire to strongly emphasize the really wonderful value here offered, nothing like it anywhere else. Per yard. **1.35**

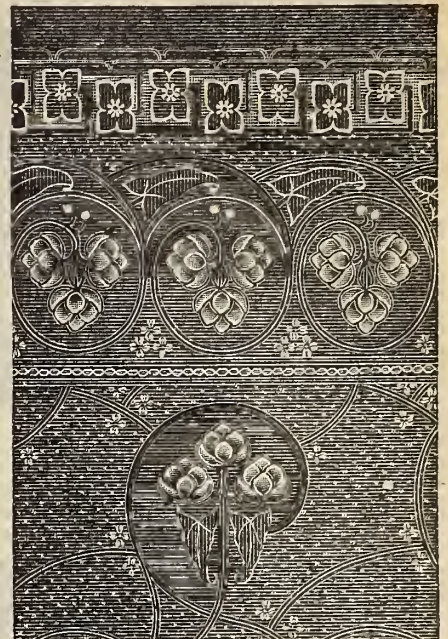

M1-4600. Extra Heavy Quality Brussels Carpet, 27 inches wide, with 2 1/2 inch border to match as illustrated. A very clever new art design, introducing a conventionalized ivy leaf effect in self color in rich shades of green on a medium green damasked ground with a strikingly handsome border. A really artistic carpet well suited for a quiet, tasteful room. Good value, at per yard. **1.15**



M1-4650. Heavy Quality Brussels Carpet 27 inches wide, with 2 1/2 inch border to match as illustrated. A most attractive empire design on a green damasked ground, the wreath and ribbon set being in lighter greens, the cluster of pink flowers being imposed on a panel of dark green, the border being tastefully relieved with design in soft blue and gold outlining the outer edge. Such a good design is not often seen in this quality. This carpet is to be strongly commended for its superior finish and all round excellence. Very special value. Per yard. **1.00**



M1-4700. Good Quality Brussels Carpet, 27 inches wide, 2 1/2 inch border to match as illustrated. A pretty scroll and floral effect on a golden tan ground, the scroll and damask tracing being in shades of ruby with flowers and leaves in gold and ceru. A generally useful pattern that can be depended on to give very good wear. A style suited to any room and a carpet easily kept in order. Rare value at per yd. **.85**



M1-4750. Fine Heavy Quality English Tapestry Carpet, 27 inches wide, 2 1/2 inch border to match. A very handsome large floral chintz design, reseda green ground, leaves in bronze cream and gold, flowers brought out effectively in rose, terra and maroon shades. A richly hued design reproducing very faithfully one of the beautiful Axminster Carpets now so much in vogue. Special value per yard. **.80**

# Tapestry, Wool and Union Carpets



M1-4800. Heavy English Tapestry Carpet, 27 inches wide. A graceful floral chintz scroll design on a light sage ground. The scroll in pattern in shades of brown biscuit and gold, the flowers in chintzed pink and greens. A very pretty carpet equally suitable for parlor or bedrooms, dainty, fresh and clean looking and extra good value at per yard..... **.70**



M1-4850. English Tapestry Carpet, 27 inches wide, a rich floral design in shades of tan, gold and olive on a light red ground which is relieved from plainness by a leafy scroll effect in red. A strong, well defined pattern that will prove immensely popular. Excellent value at per yard..... **.60**



M1-490C. English Tapestry Carpet, 27 inches wide, surprisingly good quality value. A very effective floral and scroll design on a pretty neutral ground, olive in tone, the flowers brought out in red and gold and the scrolls in cream and golden brown. Sure to be a big seller at per yard **.50**



M1-4950. Victoria Quality, 3 ply, All Wool Carpet, 36 inches wide, reversible. A carpet resisting long and hard wear, in a handsome leaf and scroll design in olive, green, ecru and oak, on a rich green ground. Also M1-4950A in shades of olive, sage and ecru on a red ground, or M1 4950B in cream, olive and moresque shades on a brown ground Per yard..... **1.00**



M1-5000. Trafalgar Quality heavy extra super 2 ply, All Wool Carpet, 36 inches wide, reverses well. A well defined panel scroll and floral cluster in ecru and sage on crimson ground. Also M1-5000A in shades of sage, ecru and wood with brown ground or M1-5000B in strong green ground with sage, wood and ecru shades. Per yard..... **.75**

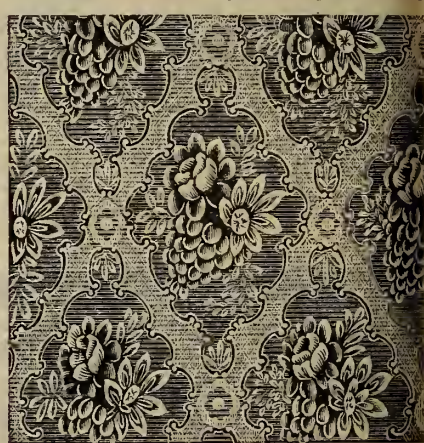

M1-5050. Alma Quality, heavy super 2 ply, All Wool Carpet, 36 inches wide, perfectly reversible. A pretty trellis and floral panel design rich green ground with fawn and sage chintz figures, also M1-5050A in crimson ground, with figures in deep ecru and olive, or M1-5050B with design in fawn, olive, and wood shades on brown ground. Per yard ..... **.60**

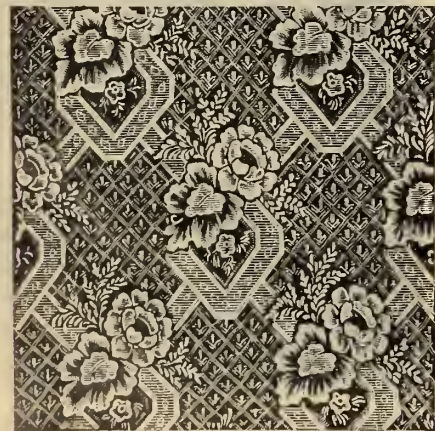

M1-5100. Brunswick Quality, all wool filling on a strong cotton warp, width 36 inches, a good wearing reversible carpet, design of a bold conventional style with floral effect in fawn and ecru shades on golden brown ground. Also M1-5100A, a dark green damask ground with design in shades of fawn, ecru and gold, or M1-5100B, sage and olive design on red ground. Per yard..... **.55**



M1-5150. Omdurman Quality, super union carpet, width 36 inches, reverses well. A large well defined floral group and scroll design in shades of ivory, olive and sage on a deep green ground, also M1-5150A, with red ground and cream and deep ecru design, or M1-5150B, with light brown ground, with design in olive green, gold and pink chintzed effect. Per yard..... **.40**



M1-5200. French Quality, union carpet, 36 inch wide, reversible, a most artistic scroll design green, red and sage shades. Also M1-5200A, shades of fawn, oak and green or M1-5200B shades of fawn, brown and wood. Per yard..... **.20**

# Axminster, Brussels and Tapestry Squares



M1-5250. Fine Quality English Axminster Square, all woven in one piece, a most graceful French Medallion design, with light green centre with wreath panels of alternating shades of green deepening outward to border, the design and border being beautifully chintzed in colors of pink, fawn, blue, wood and green, a rug of lustrous, rich and firm pile, that insures good wear, very appropriate for use as a parlor or chamber rug, and really artistic both in design and colors. Sizes and prices as follows:  
 9 ft. 0 in. x 10 ft. 6 in., each **29.00**    9 ft. 0 in. x 12 ft. 0 in., ea. **33.00**  
 10 ft. 6 in. by 12 ft. 0 in., each **38.50**



M1-5300. Heavy English Brussels Carpet Square, with interwoven border, a very dainty design consisting of a central floral panel surrounding a floral cluster, with small scrolls completing the pattern, which is carried out in light and dark shades of green on a damasked green ground of a tone between the other greens, the flowers in shades of light rose and ecru, daintily accentuating the design, a handsome wreath and festoon border effectively completes this beautiful square, which wears as well as it looks. Sizes and prices as follows: 9 ft. 0 in. x 10 ft. 6 in., ea. **14.75**  
 9 ft. 0 in. by 12 ft. 0 in., ea. **16.75**    11 ft. 3 in. x 12 ft. 0 in., ea. **21.00**



M1-5350. Best Quality English Tapestry Carpet Square, with neatly interwoven border, a moderately priced and yet a really serviceable carpet for use in parlors, dining rooms and bedrooms, a richly effective design, formed by fawn and ecru panels, handsomely chintzed in colors of rose, green, crimson and blue with rocco scroll in brown and gold. Sizes and prices as follows:  
 9 ft. 0 in. x 9 ft. 0 in., ea. **9.50**    10 ft. 6 in. x 12 ft. 0 in., ea. **14.50**  
 9 ft. 0 in. x 10 ft. 6 in., ea. **11.00**    10 ft. 6 in. x 13 ft. 6 in., ea. **16.50**  
 9 ft. 0 in. x 12 ft. 0 in., ea. **12.50**    12 ft. 0 in. x 13 ft. 6 in., ea. **18.75**



M1-5400. Special Quality English Tapestry Carpet Squares with interwoven border, a very handsome design on an olive green trellis ground with succ panels outlined with brown and fawn scrolls and chintzed floral and leaf clusters in shades of pink, green, crimson and blue, the panel and cluster combination in the border effectively embellishing this artistic square, at the very modest prices quoted, this square will be highly popular. Sizes and prices as follows: 9 ft. 0 in. x 9 ft. 0 in., ea. **6.75**  
 9 ft. 0 in. x 10 ft. 6 in., each **7.75**    9 ft. 0 in. x 12 ft. 0 in., each **8.75**  
 10 ft. 6 in. x 12 ft. 0 in., ea. **10.50**    12 ft. 0 in. by 12 ft. 0 in., ea. **11.75**

# WOOL AND UNION ART SQUARES

The selection of special requirements in Carpets, Rugs, etc., can be safely entrusted to our expert buyers



M1-5450. Dufferin Quality, Extra Heavy Woollen Art Square, much heavier and firmer in texture than the ordinary two ply goods resembling Brussels Carpet very closely in the effect produced and compares very favorably with that fabric in point of endurance of hard wear. The pattern illustrated is a tasteful Adams design, a style now much in vogue in Carpets, the border being a prettily arranged festoon bow knot and Adams panel effect, the design being carried out in greyish and sage green shades on a darker myrtle green ground. Also obtainable in M1-5450A, the figure in shades of olive and sage on a crimson ground, or M1-5450B, the design in fawn and tan shades on a rich light brown ground (the newest fashionable color).

|                                  |       |                                   |       |
|----------------------------------|-------|-----------------------------------|-------|
| 9 ft. 0 in. x 9 ft. 0 in., each  | 9.00  | 9 ft. 0 in. x 12 ft. 0 in., each  | 12.00 |
| 9 ft. 0 in. x 10 ft. 6 in., each | 10.50 | 10 ft. 6 in. x 12 ft. 0 in., each | 14.00 |



M1-5500. Grenville Quality All Wool Art Square, woven in one piece, perfectly reversible. Easily handled and kept in order, these art squares may be depended on to give long service, retaining their good appearance to the last. Strongly recommended as a labor saving carpet, they will be greatly appreciated by home-owners. A strikingly handsome design in a floral scroll effect with a clear bold border in the festoon, and wreath style in shades of ecru and gold on a fresh clean ground in brown shades, also M1-5500A, the design in sage and green chintz on a pretty red ground, or M1-5500B, in shades of olive and ecru on a rich dark green ground. Sizes and prices as follows—

|                                  |      |                                   |       |
|----------------------------------|------|-----------------------------------|-------|
| 7 ft. 6 in. x 9 ft. 0 in., each  | 6.00 | 10 ft. 6 in. x 12 ft. 0 in., each | 11.25 |
| 9 ft. 0 in. x 9 ft. 0 in., each  | 7.25 | 10 ft. 6 in. x 13 ft. 6 in., each | 12.75 |
| 9 ft. 0 in. x 10 ft. 6 in., each | 8.50 | 12 ft. 0 in. x 15 ft. 0 in., each | 16.00 |
|                                  |      | 9 ft. 0 in. x 12 ft. 0 in., each  | 9.50  |



M1-5550. Brunswick Quality Wool Art Square. A heavy wool carpet woven on a strong cotton warp. This lessens the price, allowing the use of a larger amount of all wool filling yarns in the weft at no greater cost, and making a reliable, substantial carpet, which, though quite inexpensive, will keep its good looks and wear excellently. A well drawn floral scroll design with a handsome scroll border in brown, green, and olive chintz, on a two toned sage green ground. Also M1-5550A, in ecru and red chintzed figures on a cream ground. Also M1-5550B design in olive, brown and wood chintz, on a pretty fawn ground. Very special value in the following sizes:—

|                                 |      |                                  |      |
|---------------------------------|------|----------------------------------|------|
| 7 ft. 6 in. x 9 ft. 0 in., each | 4.50 | 9 ft. 0 in. x 10 ft. 6 in., each | 6.25 |
| 9 ft. 0 in. x 9 ft. 0 in., each | 5.50 | 9 ft. 0 in. x 12 ft. 0 in., each | 7.25 |



M1-5600. Omdurman Quality Heavy Union Art Square, woven in one piece and reversible, excellent for bedroom, sitting room, or dining room furnishing, a clearly defined leaf and floral scroll design with a wreath and floral band border in chintzed shades of olive, brown and wood, on a fawn ground. Also M1-5600A in shades of olive and dark green on a creamy ecru ground, or M1-5600B in pretty shades of red, cream and ecru. Extra good value in the following sizes:—

|                                  |      |                                   |      |
|----------------------------------|------|-----------------------------------|------|
| 7 ft. 6 in. x 9 ft. 0 in., each  | 3.25 | 10 ft. 6 in. x 12 ft. 0 in., each | 6.00 |
| 9 ft. 0 in. x 9 ft. 0 in., each  | 3.75 | 10 ft. 6 in. x 13 ft. 6 in., each | 7.00 |
| 9 ft. 0 in. x 10 ft. 6 in., each | 4.50 | 12 ft. 0 in. x 15 ft. 0 in., each | 8.50 |
| 9 ft. 0 in. x 12 ft. 0 in., each |      |                                   | 6.25 |

Money saved on every purchase by Mail.

# Inlaid and Printed Linoleums.

There's value in every price quoted.

See Our New Liberal Guarantee on Colored Insert. Special for Mail Order Patrons.

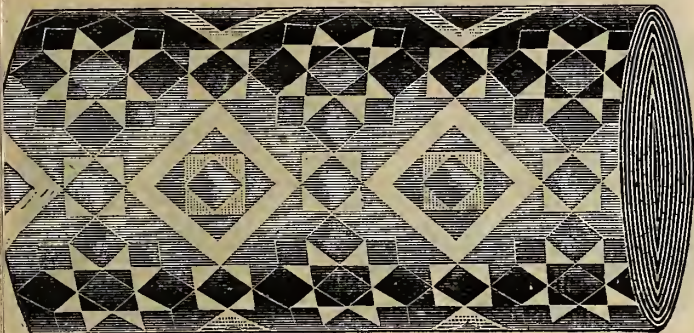

1-5650. Heavy Quality Inlaid Linoleum, two yards wide only; the colors in Inlaid Linoleums are solid through to the back of the cloth, producing a fabric that, properly cared for, will stand household wear indefinitely. A clear cut block tile design of fresh clean, appearance, the large blocks in colors of light brown and light blue, the smaller ones in cream and darker blue, making a very effective pattern when laid; colors can be depended on to retain their good appearance, per square yard..... **.90**  
Per lineal yard, two yards wide..... **1.80**

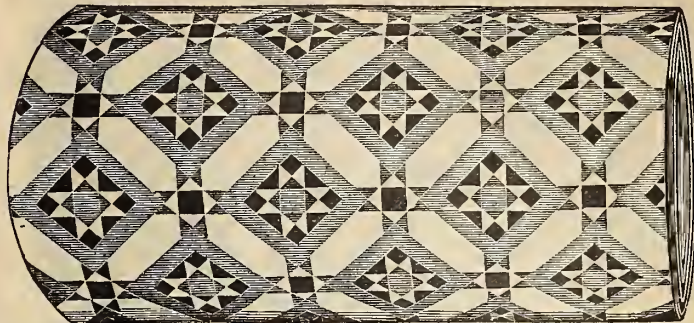

M1-5700. Heavy Quality Inlaid Linoleum, two yards wide only; colors of pattern go through to the back of the cloth. This cloth can be safely recommended to stand the hard wear of offices and public rooms generally. Better value is nowhere obtainable. A very handsome tile design of medium size, pattern in shades of light and dark green, buff and cream, on a light ground; perfect in style, and will always have a fresh, clean look when in wear, per square yard..... **.90**  
Per lineal yard, two yards wide..... **1.80**

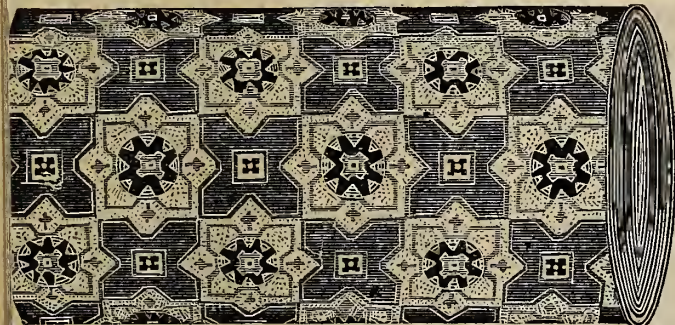

1-5750. Inlaid Linoleum, two yards wide only - colors solid through to the back of cloth. An excellent quality, being very durable and meeting completely the general demand for a good wearing, moderately priced, inlaid Linoleum. A medium sized tile pattern, a combination of star and octagonal figures, forming a clean, clear cut design, light in ground and worked out in shades of biscuit, dark bronze green, and olive, brightened by touches of red, blue and gold. Equally well suited for office or home furnishing. At per square yard..... **.75**  
Per lineal yard, two yards wide..... **1.50**



M1-5800. Inlaid Linoleum, two yards wide only, colors through to the back, a pretty floral effect, on a blended, bluish-green ground, the floral clusters being in shades of cream, red and buff, light blue and greens. Design medium in size, and most useful for sitting rooms dining rooms, bedrooms, or halls. This design, and also all the other linoleum and oilcloth patterns illustrated in this catalogue, are entirely new, and are sure to be in strong demand. This quality, per square yard..... **.75**  
Per lineal yard, two yards wide..... **1.50**

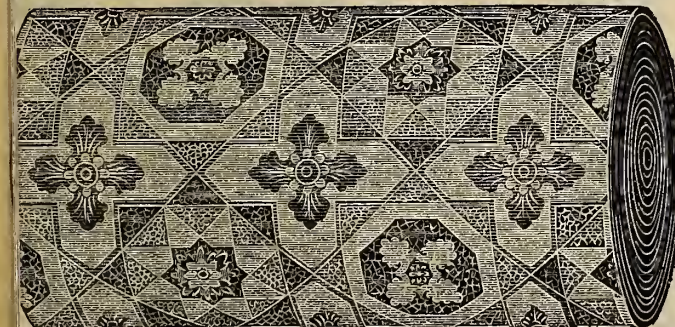

1-5850. Best Quality printed Linoleum, two and four yards wide. An extra heavy grade, made to stand hard wear. A handsome, clear cut, tile design, in colors of cream, green and red, with shades of gray, blue and drab, making a bright, fresh appearing floor covering. A design well suited to the furnishing of any room or office. At per square yard..... **.50**

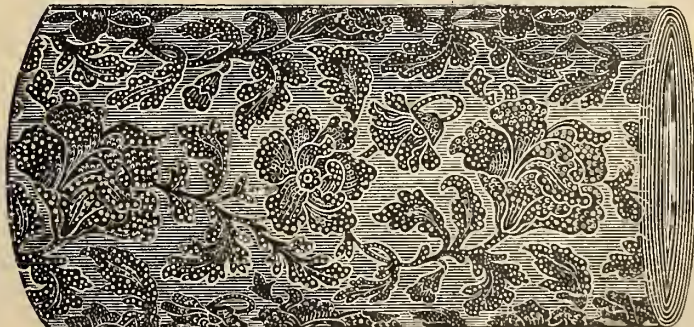

M1-5900. Heavy Quality Printed Linoleum, two and four yards wide. A medium sized floral vine pattern of very pleasing appearance, leaves in shades of green, tan, and red, flowers in brown, oak and crimson, well printed on a clean looking cream ground that will have a very handsome appearance when laid. Just the thing in rooms where a carpeted effect is wanted. This design is certain to be a great favorite. At per square yard..... **.40**

When ordering Inlaid or Printed Linoleums always state width wanted, and order quantity required in square yards. If diagram is sent we will plan to customer's best advantage. These Linoleums cannot be supplied in one yard widths, unless customer will accept one or more cross-joints.

# Printed Linoleums and Floor Oilcloths

We make it easy for you to order by mail. See Colored Insert

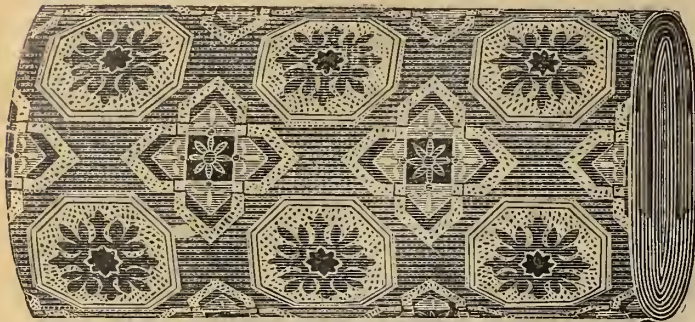

M1-5950. Heavy quality printed Linoleum, two and four yards wide, a handsome star and octagonal tile design, in sharply contrasting colors of white, green, red and brown; of bright and fresh appearance, and as stylish as the expensive inlaid. This will undoubtedly prove a dependable, durable and cleanly floor covering. You'll find it very special value.  
At per square yard ..... **.40**



M1-6000. Heavy printed Linoleum, two and four yards wide. An exceedingly neat floral design of medium size on a light cream ground overlaid with a tracery effect, the floral cluster brought out well in colors of red, oak and green, making an admirable carpet effect. These linoleums have much to recommend them, being sanitary, clean, highly durable, and quite inexpensive. At per square yard..... **.35**

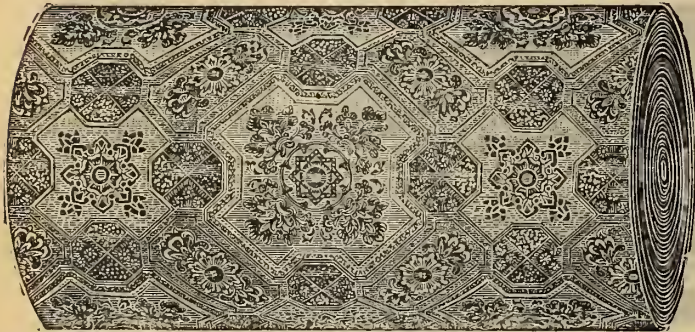

M1-6050. Heavy printed Linoleums, two and four yards wide. A large combination block and tile design, well adapted to general furnishing and specially suited to large rooms. The design in red, green, oak and blue, is smartly brought out on a white ground, giving it a light, clean appearance. You will always find our linoleums uniform, the grades always being kept up to the standards. At per square yard.. **.35**



M1-6100. First quality Floor Oilcloth. A mosaic block and tile effect, an exceptionally fine design that will prove a universal favorite. Medium sized in pattern and carried out in shades of green, white, red and oak, on a light ground, making a very effective contrast. Can be depended on to keep a neat, clean look, and a wonderfully good wearing cloth. Rarely good value. Per lineal yard, 36 inches wide... **.37**  
45 inches wide ..... **.46** 54 inches wide..... **.55**  
72 inches wide ..... **.75** 90 inches wide ..... **.95**

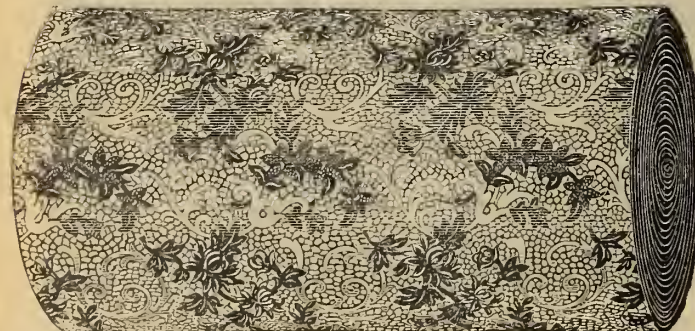

M1-6150. Second quality Floor Oilcloth. A very graceful floral design placed on a light ground of a mosaic nature, the floral design being in shades of red with pretty green leaves and contrasting well with the background. A great many will prefer this carpet design for sitting rooms and bedrooms. This is a very durable quality and will be found quite satisfactory in wear. Per lineal yard, 36 inches wide..... **.28**  
45 inches wide ..... **.35** 54 inches wide ..... **.42**  
72 inches wide ..... **.55** 90 inches wide ..... **.70**



M1-6200. Third quality Floor Oilcloth. An excellent tile design on a light ground in bright fresh colors of light green, white, ecru, red, oak, and drab. A rarely good design, the arrangement of colors producing a most effective contrast. We anticipate a huge demand for this choice pattern. The modest prices tell how well we look after your interests. Per lineal yard, 36 inches wide..... **.22**  
45 inches wide ..... **.28** 54 inches wide ..... **.33**  
72 inches wide ..... **.45** 90 inches wide ..... **.55**

In ordering Printed Floor Oilcloths the widths required should always be stated and order should be given in lineal yards always stating price given in Catalogue for the width required.



# FURNITURE DEPARTMENT

The most complete line and the best values that we have ever before offered. . . . .

**AS THE MANUFACTURERS AND SELLING DIRECT TO YOU, WE ARE ABLE TO SAVE YOU THE MIDDLEMEN'S PROFITS**

**W**E are showing this season in our Furniture Department the largest and most complete line of stylish and attractive furniture that we ever have before been able to present to our many customers, and it is our determination to give our customers honest quality at prices that to all will be a marked saving. In placing your order for furniture, there is nothing of more concern to you than that you place it with a reliable firm, one that offers goods of merit and Guarantee every piece to be exactly as represented.

**Our Upholstered Furniture** is made in our own factory and each piece comes under our direct supervision, and we know absolutely well that the best of material is used on the inside as well as the outside, and each piece you buy is sold under our positive guarantee.

**Finish.** We use only the best of oils and varnishes and plenty of time is given each piece of furniture to thoroughly dry and harden, before the next coat is given and every piece rubbed to give it that high and finely polished surface which is so much desired in parlor furniture.

**Our Liberal Guarantee.** Wishing to absolutely protect our Mail Order Patrons, we warrant every piece of furniture to be of perfect material and constructed in the very best possible manner, and if any article is found not to be exactly as illustrated and described, you can do us no greater favor than to return it to us telling us what is the matter and we will either exchange it or refund you your money together with all transportation charges you may have paid.

## THIS HANDSOME MORRIS CHAIR

**\$5<sup>95</sup>**

THE BEST CHAIR ON THE MARKET AT THE PRICE

This Chair possesses quality so essential to durability.

4/145. This Morris Reclining Chair is handsome, comfortable and substantial. It is a sample of the many values we are giving in our Furniture Department. You cannot fully appreciate the wonderful value until you receive it. The frame is made of solid oak, with quarter sawed oak arms rubbed and polished in a rich golden oak color. The seat is of spring construction, also the back and covered with best quality velour in check pattern, in colors crimson, green or brown as desired. The back is adjustable to four different positions with our automatic ratchet attachment. Chair complete with castors . . . . . **5<sup>95</sup>**



Owing to our extremely low price on this handsome Morris Chair, we are obliged to limit the quantity to two chairs to a customer. : : : : :

**HONEST VALUES FOR EVERY CUSTOMER**

# UPHOLSTERED FURNITURE

Direct From Our Own Factory

## FIVE-PIECE PARLOR SUITE

A SUITE  
OF  
RARE VALUE

OUR PRICE  
**\$22<sup>45</sup>**



K2-64/756. Our Leading Five-piece Parlor Suite, comprising large size sofa, arm chair, arm rocker and two reception chairs; the frames are finished

in a rich mahogany color and are neatly carved and highly polished, finely shaped front legs, arms and back, well upholstered seat and back, plain tops, covered in a heavy tapestry with silk plush bands on back, good spring seats, thoroughly constructed throughout. The five articles castored complete.

- |                                                                                                                                  |       |       |
|----------------------------------------------------------------------------------------------------------------------------------|-------|-------|
| Price.....                                                                                                                       | 22.45 |       |
| K2-64/756 <sup>1</sup> / <sub>4</sub> . Same Suite as above, upholstered in a very fine fancy figured velour. Price.....         | 23.50 |       |
| K2-64/756 <sup>1</sup> / <sub>2</sub> . Same Suite as above, with good spring seats covered in a good heavy tapestry. Price..... |       | 26.00 |

## THREE-PIECE PARLOR SUITES

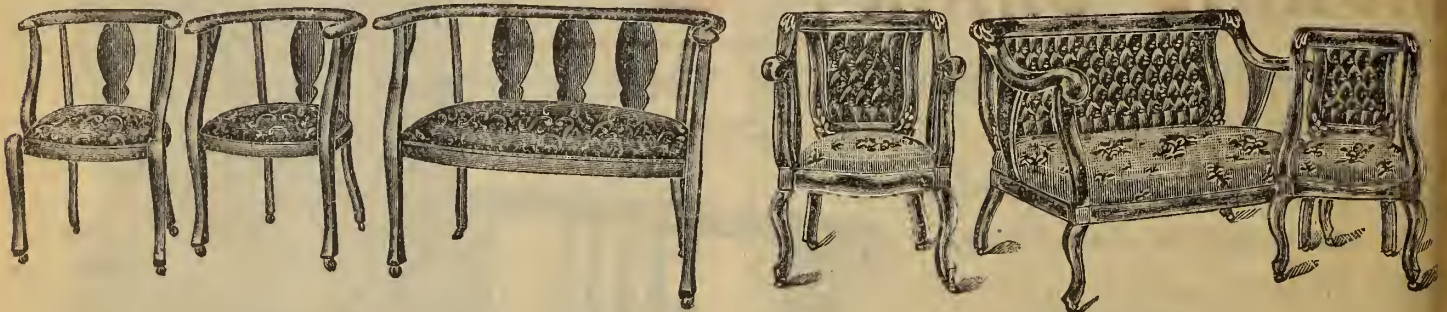

K2-54/454. The above plain, neat and handsome high grade Three-piece Parlor Suite, sofa, arm chair and reception chair, rich mahogany finished frame, finely polished, gracefully shaped back and arms, panels in back are veneered with genuine mahogany, spring seats, plain top, workmanship and construction is the very best, extra good value, covered in a fine quality silk tapestry.....

- |                                                                                         |       |
|-----------------------------------------------------------------------------------------|-------|
| Price.....                                                                              | 24.50 |
| K2-64/454 <sup>1</sup> / <sub>2</sub> . Covered in a second grade of silk tapestry..... | 21.00 |

K2-64/73. This Handsome Three-piece Parlor Suite, rich mahogany finished frames, highly polished, shaped arms and front legs, very massive design, good spring seats with plain top, diamond tufted back. An exceptionally high grade parlor suite, comprising large sofa, arm chair and reception chair, complete with castors, covered in a fine quality silk tapestry.....

- |            |       |
|------------|-------|
| Price..... | 53.50 |
|------------|-------|

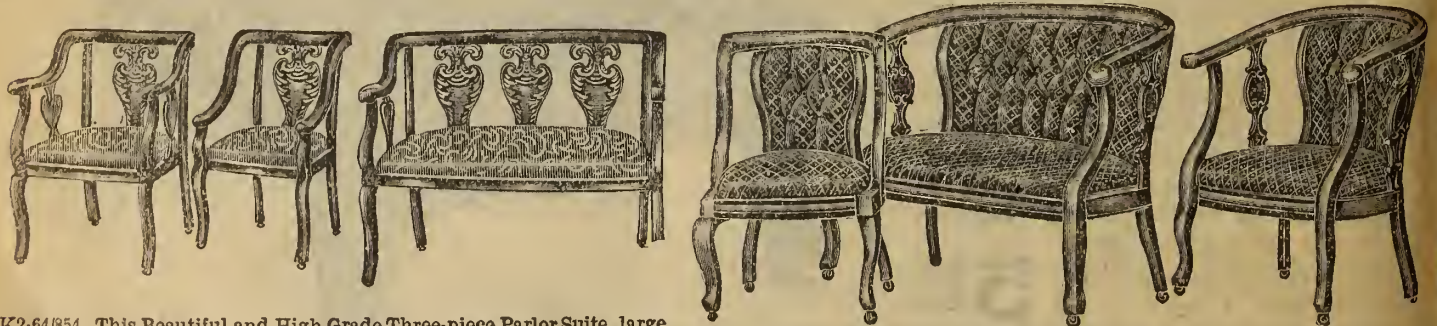

K2-64/854. This Beautiful and High Grade Three-piece Parlor Suite, large sofa, arm chair and reception chair, rich mahogany finished frames, highly polished, handsome design, fine artistic shaped back and arms, the back panels are veneered with highly figured genuine mahogany, fine hand carvings spring seats with plain top, best quality of workmanship and finish. Three pieces complete, covered in an extra quality of silk tapestry.....

- |                                                                                         |       |
|-----------------------------------------------------------------------------------------|-------|
| Price.....                                                                              | 25.00 |
| K2-64/854 <sup>1</sup> / <sub>2</sub> . Covered in a fine quality of silk tapestry..... | 23.25 |

K2-64/52. This is one of the handsomest Three-piece Parlor Suites we carry in stock. Rich mahogany finished frame, highly polished, neat design, beautifully carved backs and shaped arms and legs, extra well upholstered, double stuffed, deep spring seat, closely diamond tufted backs. Comprising large sofa, arm chair and reception chair, complete with castors, covered in a fine quality silk tapestry.....

- |                                                                                            |       |
|--------------------------------------------------------------------------------------------|-------|
| Price.....                                                                                 | 40.00 |
| K2-64/25 <sup>1</sup> / <sub>2</sub> . Covered in an extra good quality silk tapestry..... | 43.25 |

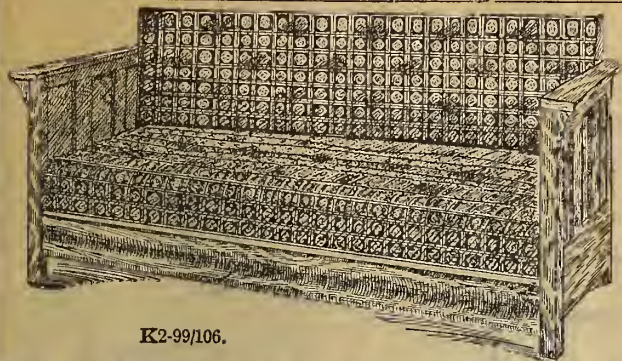

K2-99/106.

K2-99/106. Davenport Sofa Bed, solid oak frame, golden oak finish, length 7 ft. 7 in.; depth of seat when used as davenport, as shown in cut, 18 in.; and when back is let down to form a bed, width is 48 in.; has sixty-four high tempered springs, spring seat, edge and back, covered in very fine figured velours, box for bedding underneath seat. This is one of the best and most comfortable sofa beds made..... 27.00

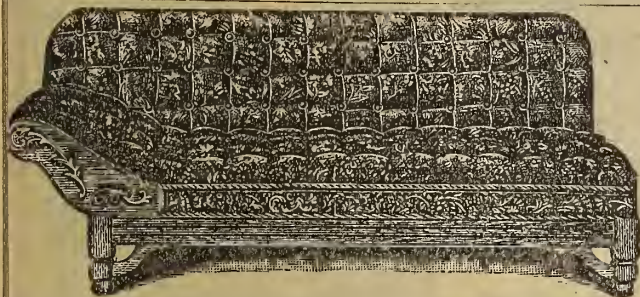

K2-4/24. Heavy Hardwood Frame Bed Couch, back can be lowered level to seat, forming a double bed; also forms a box ottoman for storing bed clothes, etc., tufted and upholstered all over and covered with heavy tapestry, castored complete..... 14.75  
Same as above, upholstered in figure velours..... 15.75

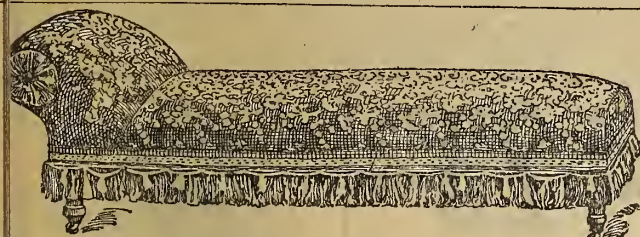

K2-4/20. Couch, upholstered all over, strongly made frame, spring seat, tufted on arm, covered in heavy figured velour, variety of colors, edged all round to match..... 5.65

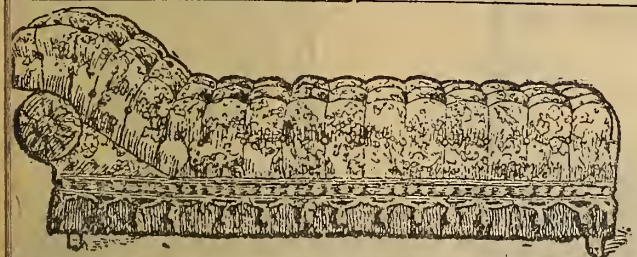

K2-4/21. Couch, all-over upholstered, deep spring edge seat and spring arm, tufted top, fringed all round, extra well upholstered in heavy fancy figured velour covering..... 7.50  
K2-4/22. Same Couch as cut with deep tufted top..... 9.25

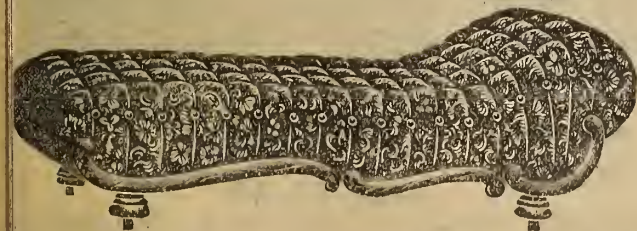

K2-4/25. Rocco Couch, very soft and luxurious, spring seat and edge, deep tufted top on heavy duck, upholstered in fancy figured velour, golden oak frame, 78 inches long and 27 inches wide, castored complete..... 13.75  
K2-4/23. Same as above, covered in Candogo..... 15.75

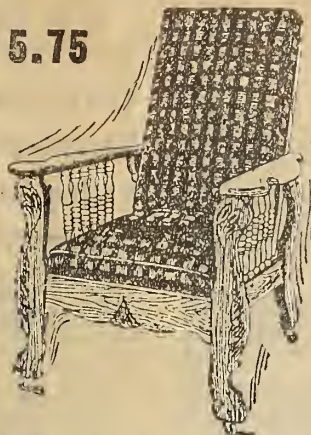

5.75

K2-45/33. Morris Reclining Chair, golden oak, neatly carved, shaped arms and front legs, spring cushion, covered in extra good figured velours, automatic attachment for lowering and raising back 5.75

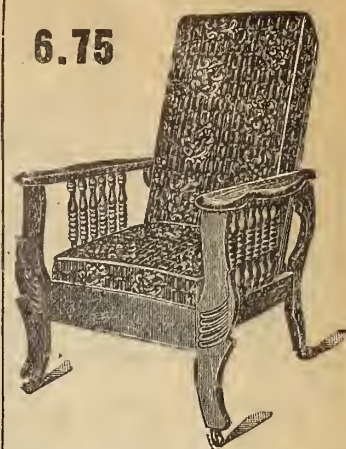

6.75

K2-79/1. Morris Chair, solid oak, golden finish, shaped arms and legs, and nicely carved, reversible cushions, brass adjusting rod..... 6.75



8.50

K2-79/2. Morris Rocker, one of the best and most comfortable chairs made, solid oak golden finish, beautifully carved, reversible velour cushions..... 8.50

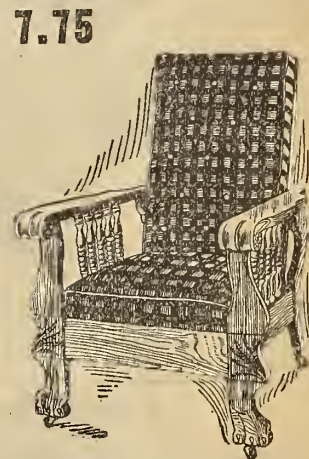

7.75

K2-45/46. Morris Reclining Chair, oak, golden finish, large massive and comfortable chair handsomely carved, spring cushions, covered in figured velours, automatic attachment for lowering and raising back..... 7.75



8.00

K2-45/4. Morris Chair, golden oak polished, heavy shaped legs and arms, and well carved, reversible cushions, covered in heavy figured velours, castored complete..... 8.00

K2-45/4. Same as above, covered in an extra good quality velour..... 8.75



5.25

K2-30/26. Studer's Easy Chair, hardwood frame, golden oak finish, spring seat and upholstered in satin-finished tapestry..... 5.75  
With sleepy hollow seat..... 5.75  
With spring seat and upholstered in heavy tapestry..... 6.50  
Ditto with sleepy hollow seat 6.50  
The above Easy Chair on platform rocker, .75 extra.

# BEDROOM SUITES

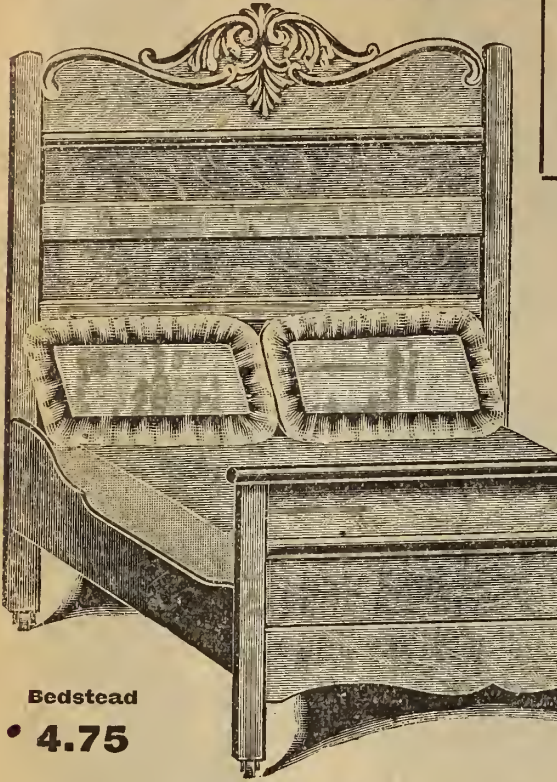

**Bedstead**  
• 4.75

This Handsome  
Three-piece - - **18<sup>15</sup>**  
Suite, Only - - **18<sup>=</sup>**

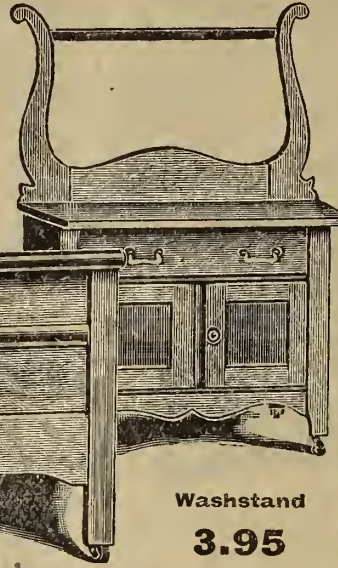

**Washstand**  
3.95

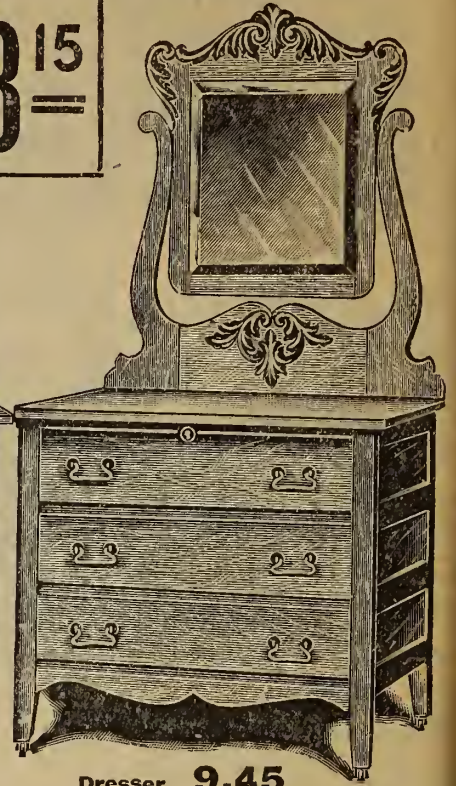

**Dresser** 9.45

35/272. **This Very Fine Three-piece Bedroom Suite**, Dresser, Washstand and Bedstead, made of hardwood, rich golden oak color, Empire oak finish, very handsome; Dresser with an 18 x 36 inch top, three good size drawers, well made, best brass trimmings, upper part neatly finished and carved, with substantial standards supporting a fine bevel plate mirror 18 x 20 inches, Washstand to match, large drawer and double door cupboard; Bedstead 72 inches high; Slat 50 inches wide, three pieces, extra good value. Price.....

**18.15**

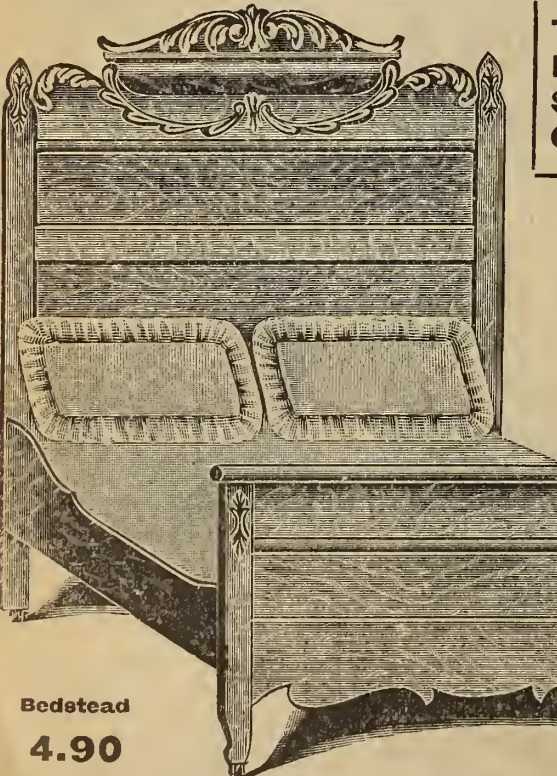

**Bedstead**  
4.90

This Very Fine  
High Grade  
Suite, 3 Pieces,  
Only - - - **23<sup>25</sup>**

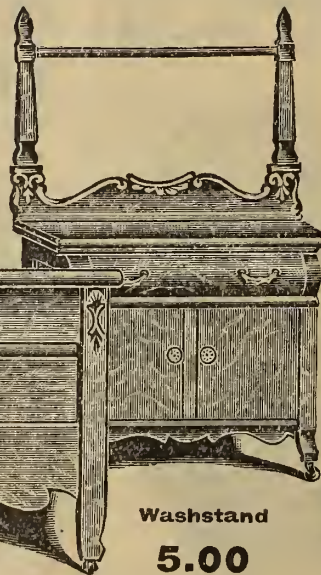

**Washstand**  
5.00

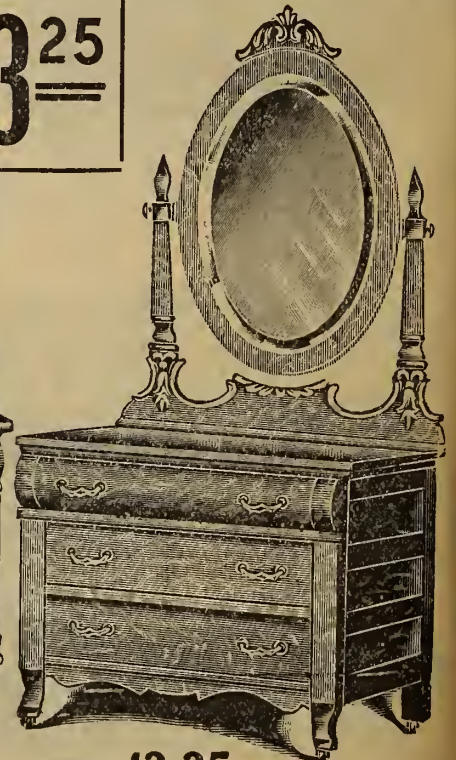

**Dresser** 13.35

35/173. **Three-piece Bedroom Suite**, comprising large Dresser, Washstand and Bedstead, hardwood, fine Empire oak finish, rich golden color; Dresser has a large double top 19 x 40 inches, with three roomy drawers, upper one having swell shape front, best brass trimmings, neatly shaped legs; Toilet top very handsomely carved and beautifully shaped standards supporting a large oval British bevel plate mirror 22 x 28 inches; Washstand made to match, large double top, swell shaped top drawer; Bedstead 72 inches high; Slat 50 inches wide. This Suite is extra well made throughout. Price, 3 pieces .....

**23.25**

23.25  
is made of  
white, scarp  
drawers, 2  
Washstand

**THREE-PIECE BEDROOM SUITE**  
**13.00**



Bedstead 3.25

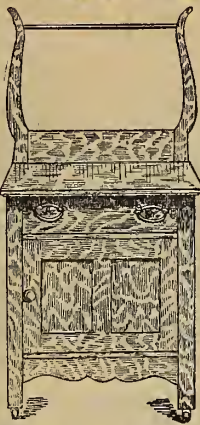

Washstand 3.25

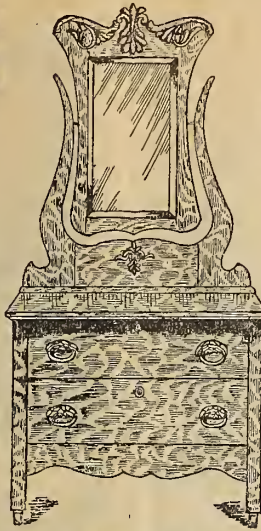

Dresser 6.50

One of our most Popular Styles

Dresser 7.90

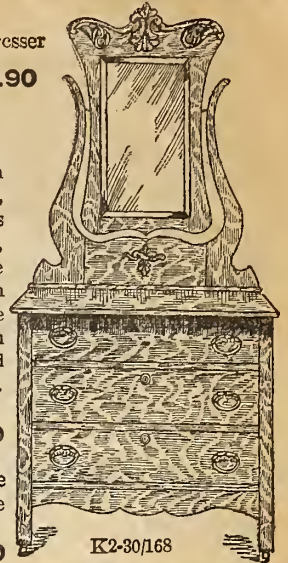

K2-30/168

K2-30/167. Bedroom Suite, rich golden surface oak finish, substantially built; top is 17x34 in., two large drawers, standards and mirror frame neatly carved and fitted with 14 x 24 inch bevel plate mirror; large combination Washstand, and neatly carved and panelled Bedstead 4 ft. 2 inches wide. 3 pieces..... 13.00

K2-30/168. Bedroom Suite, same as K2-30/167, only with three drawer dresser as cut. 3 pieces..... 14.40

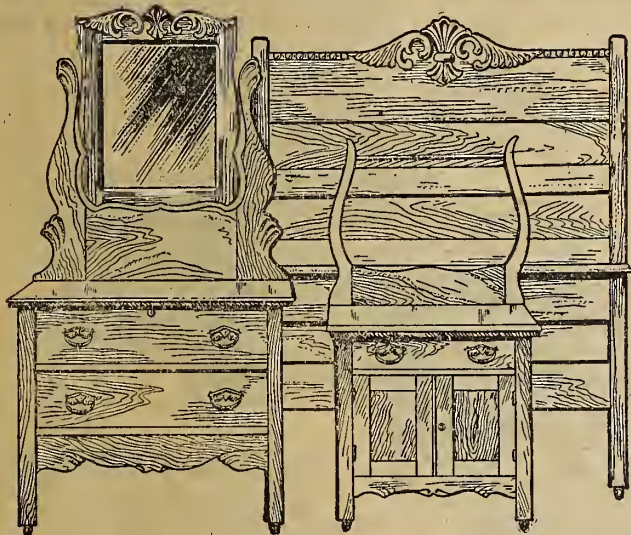

2-33/29. Dresser 7.20 Washstand 3.30 Bedstead 2.75 This Suite is made of hardwood, golden oak finish, neatly carved; Dresser fitted with 16 x 20 inch bevel plate mirror; Bedstead 4 ft. 2 in. wide 3 pieces..... 13.25

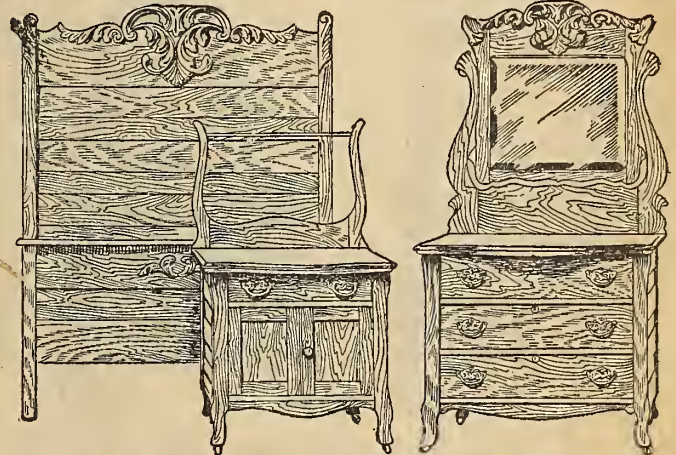

K2-33/45. Dresser 10.00 Washstand 3.50 Bedstead 3.10 made of hardwood, golden oak finish, heavily carved; large Dresser fitted with 20 x 24 inch bevel plate mirror; large Washstand; Bedstead 4 ft. 2 in. wide; 3 pieces, complete..... 16.60  
K2-33/32. Same Suite in surface oak finish; 3 pieces, complete..... 18.15

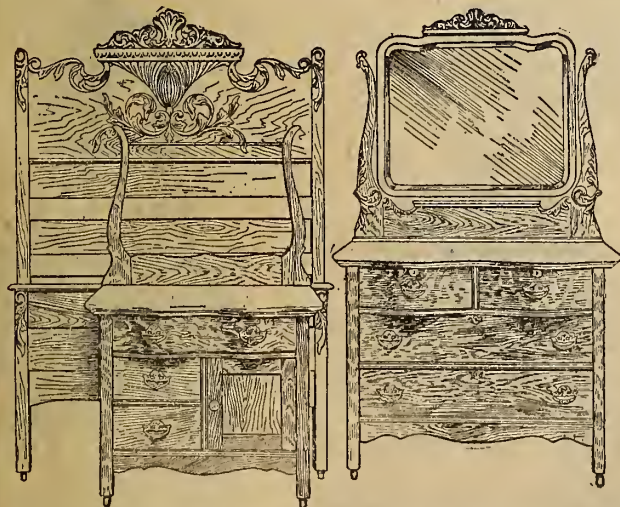

2-30/106. Dresser 15.25 Washstand 5.25 Bedstead 4.50 This Suite is made of solid oak, golden finish, massively carved; Dresser 42 inches wide, serpentine shaped top, quarter-cut veneered, swell shape top drawers, 24 x 30 inch British bevel plate mirror; large combination Washstand; Bedstead 4 ft. 2 in. wide; 3 pieces, complete..... 25.00

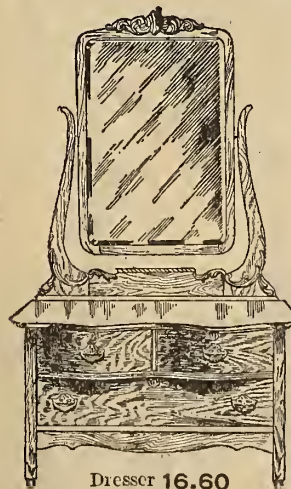

Dresser 16.60

K2-30/142. Bedroom Suite, (same Washstand and Bedstead as K2-30/106), made of solid oak, golden finish; Dresser has shaped top and drawer fronts, large British bevel plate mirror 24 x 36 in., very neatly made and carved; 3 pieces, complete..... 26.35

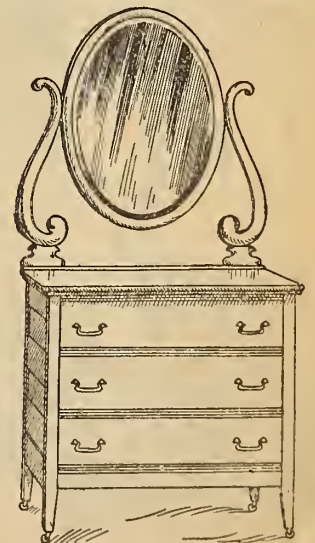

K2-35/48. Dresser and Stand, finished in best white enamel; Dresser top 18 x 36 in., beautifully shaped standards, fitted with a large oval British bevel mirror 22x28 in., 13.75; large Washstand, size of top 16x26 in., 4.25; 2 pieces..... 18.00

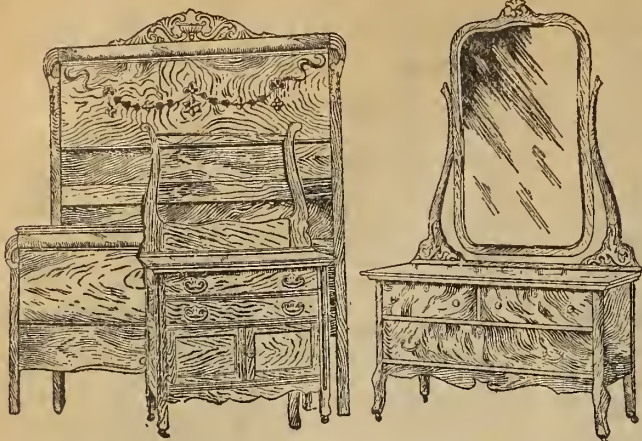

K2-1970. Dresser 25.00 Washstand 8.00 Bedstead 10.00. This Massive and very Handsome Bedroom Suite is made of choice quarter-cut oak, hand carved and polished, dresser 48 in. wide, with a 42 x 26 in. British bevel plate mirror, large combination washstand, bedstead rich roll design and very massive, 4 ft. 6 in. wide, 3 pieces complete 43.00

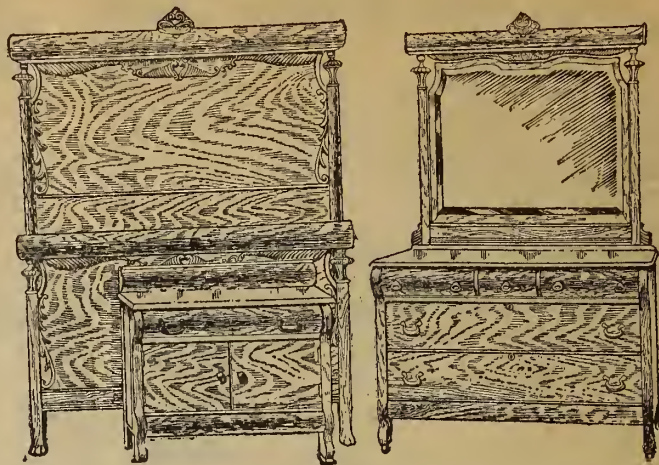

K2-25/67. Dresser 37.00 Washstand 14.50 Bedstead 23.50. This Handsome and Massive Suite is made of extra selected quarter-cut oak, beautifully hand carved and polished, dresser rich heavy roll design, 48 in. wide, fitted with 28 x 36 in. shaped British bevel plate mirror, large washstand 38 in. wide, massive bedstead 4 ft. 6 in. wide, 3 pieces complete 75.00

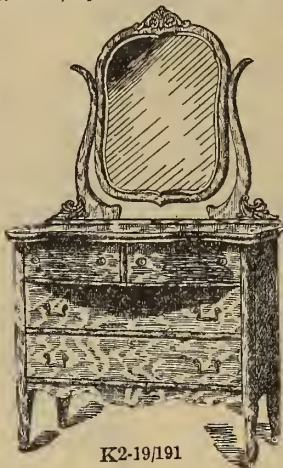
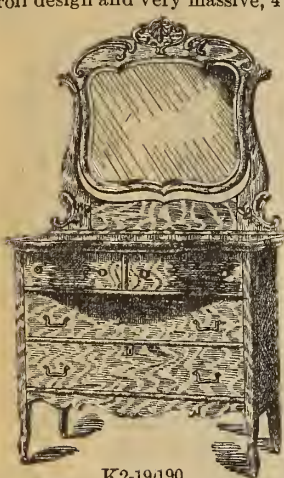

K2-19/190

K2-19/191

K2-19/190. Dresser and Washstand, made of very choice quarter-cut oak, golden finish, highly polished, shaped top, 22 x 42 ins., two top drawers have swell-shaped fronts, two large, roomy drawers below, very handsomely carved toilet top fitted with a large British bevel plate mirror 22x28 in., large combination Washstand to match, 2 pieces..... 25.00

K2-19/191. Dresser and Washstand, made of select quarter-cut oak, golden finish, highly polished, well made and finished throughout, shaped top, 22 x 42 inches, two swell-shaped top drawers and two large, roomy drawers below, toilet top is beautifully curved and has very fine artistic standards and shaped frame, fitted with a 22 x 28 inch British bevel plate mirror, large combination Washstand to match; 2 pieces.. 25.00

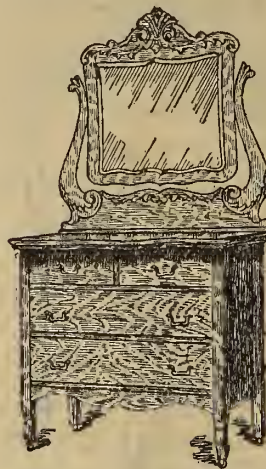

K2-19/189. This very Handsome Dresser and Washstand, made of very select quarter-cut oak, finished in a rich golden color, Dresser has shaped top

20x40 inches, two small and two large drawers, shaped front legs, handsomely carved upper part, fitted with a large 22 x 28 inch British bevel plate mirror, large combination washstand with drawer and double door cupboard, shaped front legs, best brass trimmings, thoroughly constructed throughout; two pieces ..... 20.00

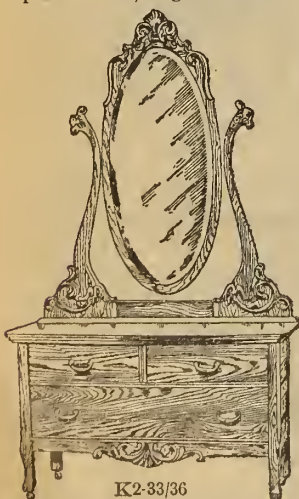

K2-33/36

K2-33/36. Princess Dresser. This dresser is a very handsome design, solid oak, polished, quarter-cut, figured top and fronts, large British bevel plate mirror 40 x 18.....16.25

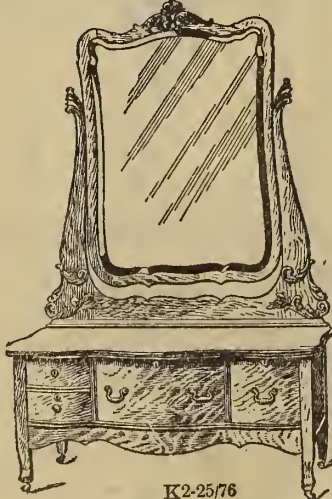

K2-25/76

K2-25/76. Dresser for.....26.00. This dresser is very massive, 50 in. wide, British bevel mirror 30 x 40 in., quartered oak, golden or mahogany finish, hand carved and polished.....26.00

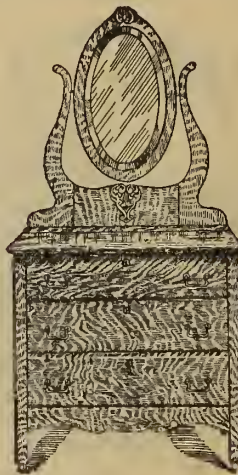

K2-30/160. Dresser, rich golden surface oak finish, large dresser, 18x35 in. top, three roomy drawers, well made, upper part fitted with 14 x 24 inch oval bevel plate mirror, shaped standards, all neatly carved.... 8.25 Washstand to match above ... 3.75



K2-19/105. Princess Dresser, select quartered oak, polished, dresser 30 inch wide, fitted with 18 x 40 British bevel plate mirror.....15.50



**K2-30/159.** Combination Hotel Dresser, hardwood, rich golden surface oak finish, case has a large roomy drawer and double door cupboard, nicely panelled, size of top is 17 x 32 in., toilet top has neatly carved standards and toilet frame fitted with a 24 x 14 in. bevel plate mirror, and is neatly carved, on right of mirror is towel rack supported by two finely carved standards all thoroughly made throughout..... **7.65**

**K2-30/159.**

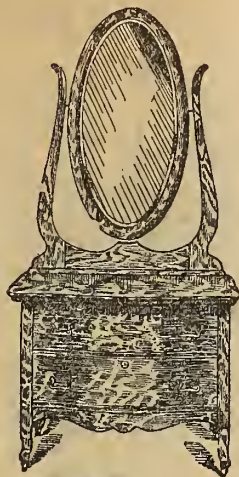

**K2-30/162.** Princess Dresser, very handsome design made of fine quarter-cut oak, highly polished; golden finish, shaped top 32 x 20 ins., two large drawers, handsome oval shaped bevel plate mirror 18 x 36 ins., supported by two finely shaped standards, well made and finished **16.25**

**K2-30/162.**

**K2-30/163.** Same as above in Empire mahogany finish..... **16.25**  
Can supply Washstand to match above **6.35**



**K2-30/7.**

**K2-30/7.** This very fine Wardrobe, rich golden surface oak finish, height 7 feet 5 inches, width 3 feet 9 in., double doors neatly panelled, large drawer at bottom, neatly carved top, best brass trimmings, extra well made and finished throughout.... **11.75**

**K2-30/170.** Same as above in birch, mahogany finish. .... **12.75**

**2-30/8.** This Hand-some Wardrobe made of solid oak, fine golden oak finish, highly polished, 47 ins. wide, 89 ins. high, neatly panelled front and fitted with a 14 x 48 in. British bevel plate mirror, large drawer at bottom, neatly carved top, best brass trimmings, good value..... **24.75**



**K2-30/8.**

**K2-19/188.** This very fine handsome chiffonier made of choice quarter cut oak, golden finish, highly polished, shaped top 18 x 30 ins., five large drawers, top one has swell shaped front neatly carved standards and mirror frame, fitted with 16 x 20 ins. British bevel plate mirror, all thoroughly made and finished through-out..... **17.25**

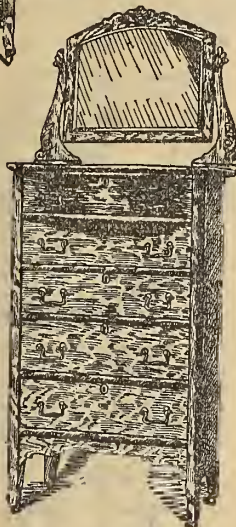

**K2-19/188.**

**K2-19/157** Chiffonier made of selected quarter sawed oak, rich golden finish, shaped top 18 x 30 ins., five large drawers with best brass trimmings, finely carved toilet and standards, shaped British bevel plate mirror 20 x 14 ins., very handsome design.. **16.00**

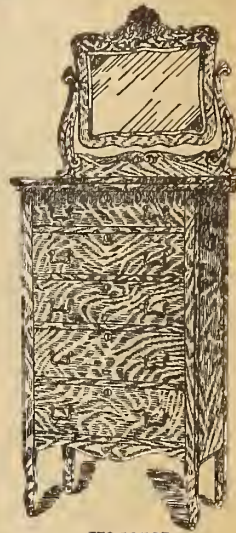

**K2-19/157.**



**K2-30/169.** Large Washstand with mirror, made of hardwood, rich golden oak finish, top 15 x 26 in., mirror is 10 x 17 ins., neatly turned legs, large drawer with shelf underneath, toilet standards and mirror frame, neatly shaped and carved, towel rail between standards..... **3.50**

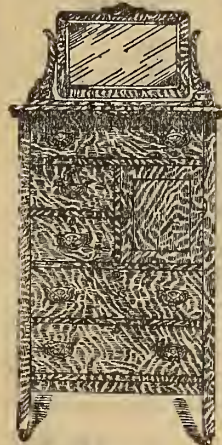

**K2-30/164.**

**K2-30/148.** Same as above without mirror.. **1.85**

**K2-30/164.** This very fine Chiffonier, rich golden surface oak finish, top 18 x 33 in., and 68 ins. high, three large and two small drawers, hat cupboard at side of two small drawers, best brass trimmings, finely carved standards and mirror frame, fitted with a 12 x 20 in. bevel plate mirror, extra good value.... **10.50**

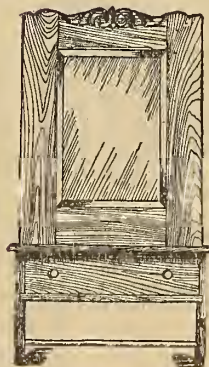

**K2-30/166.**

**K2-30/165.** Same as above with pediments instead of mirror. .... **8.50**

**K2-30/166.** Bathroom Mirror or Toilet Case with shelf, made of solid oak, rich golden finish, carved top, bevel plate mirror is 10 x 14 ins., large drawer with towel rail below, size of case 17 x 31 ins., a handy article for a bathroom **2.40**

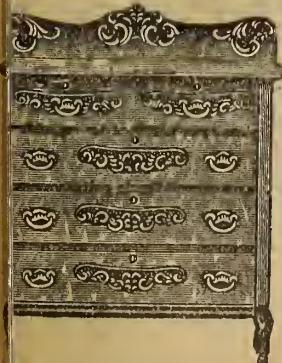

**K2-30/9.**

**K2-30/9.** Large Five Drawer Bureau, fine golden surface oak finish, 55 ins. high, 43 ins. wide and 19 ins. deep, two small and three large drawers below, very neatly finished..... **9.50**

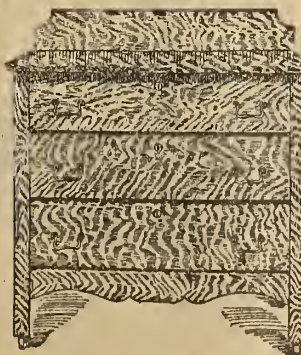

**K2-30/158.**

**K2-30/10.** Large Seven Drawer Bureau, golden surface oak finish, four small and three large drawers. 57 ins. high, 45 ins. wide **10.75**

**K2-30/158.** Three Drawer Bureau, rich golden surface oak finish, three large drawers, top 38 ins. wide, 18 ins. deep and 36 ins. high, pediment at back, best brass trimmings, thoroughly and strongly built, castored complete..... **4.90**

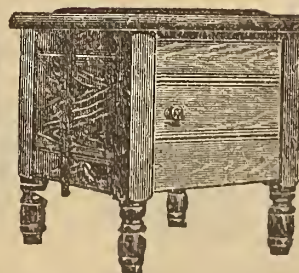

**K2-30/15.** Box Commode, solid ash, golden oak finish, outside measurement 17 x 17 ins..... **2.90**



**K2-30/34.** Box Commode, solid oak, golden finish, outside measurement, 17x 17, with porcelain pail. .... **4.75**

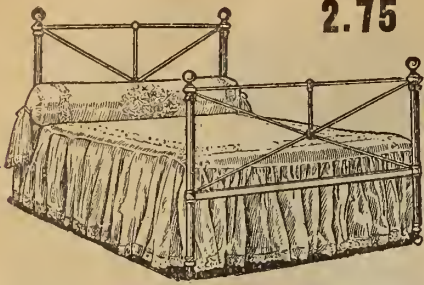

2.75

K2/137. The above Iron Bedstead, plain and neat design, 1 1/16 inch posts, 5/16 inch fillings, head end 45 inches high, foot end 35 inches high best white enamel finish, supplied in four sizes, 3 ft., 3 ft. 6 ins., 4 ft. and 4 ft. 6 ins. wide. Bed only..... 2.75

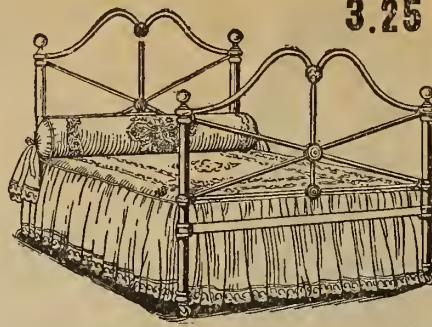

3.25

K2/121. The above Iron Bedstead, very neat design, 1 1/16 inch posts, 5/8 and 3/4 inch fillings, head end 54 ins. high, foot end 44 ins. high, brass knobs and caps, snow white enamel finish. Supplied in four sizes, 3 ft., 3 ft. 6 ins., 4 ft. and 4 ft. 6 ins. wide. Bed only..... 3.25

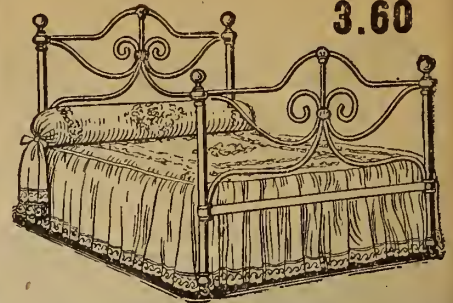

3.60

K2/41. The above Iron and Brass Bedstead, very neat scroll design, 1 1/16 inch posts, head end 51 ins. high, foot end 41 ins. high, brass knobs and caps, best white enamel finish, strong and durable. Supplied in four sizes 3 ft., 3 ft. 6 ins., 4 ft. and 4 ft. 6 ins. wide. Bed only..... 3.60

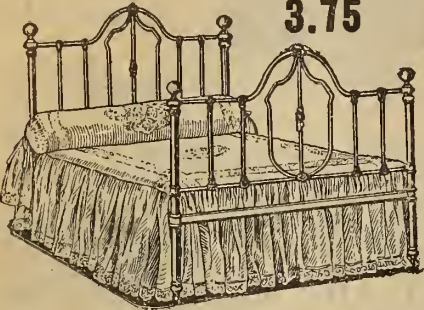

3.75

K2/20. The above Iron and Brass Bedstead, new design, 1 1/16 in. posts, head end 53 ins. high, foot end 43 ins. high, brass knobs and caps, fancy chills, finished in best white enamel. Supplied in four sizes, 3 ft., 3 ft. 6 ins., 4 ft. and 4 ft. 6 ins. wide. Bed only..... 3.75

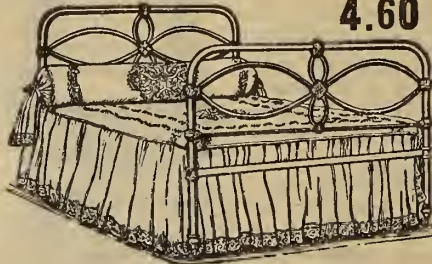

4.60

K2/4. The above Iron Bedstead, white enamel finish, 1 inch posts, 3/4 inch fillings, head end 43 ins. high, foot end 40 ins. high, well braced between pillars, strong and durable, plain and neat design. Supplied in four sizes, 3 ft., 3 ft. 6 ins., 4 ft. and 4 ft. 6 ins. wide. Bed only 4.60



4.90

K2/43. The above very fine Iron Bedstead, new design, 1 1/16 inch pillars, brass spindle in centre of head and foot ends, fancy chills, solid fancy cast corners, head end 60 ins. high, foot end 39 ins. high, best white enamel finish, a substantial bed, 3ft., 3ft.6ins., 4ft. and 4ft.6ins. wide. Bed only 4.90



4.95

K2/141. The above very handsome continuous post Iron Bedstead, scroll design, 3/8 in. fillings, 1 in. pillars, heavy fancy chills, extended foot end, height of head 59 ins. and of foot end 43 in. snow white enamel finish. Supplied in 4 ft. 6 in. only. Bed only..... 4.95

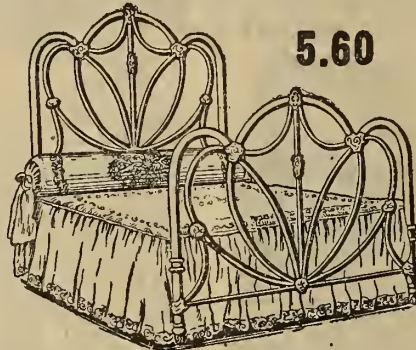

5.60

K2/142. This is an exceptionally handsome and artistic continuous post Iron Bedstead, 5/16 inch fillings, 1 in. pillars, fancy chills, strongly braced between posts, head end 64 ins. high, foot end 43 ins. high, finished in best white enamel. Furnished in 4 ft. 6 ins. wide only. Bed only 5.60

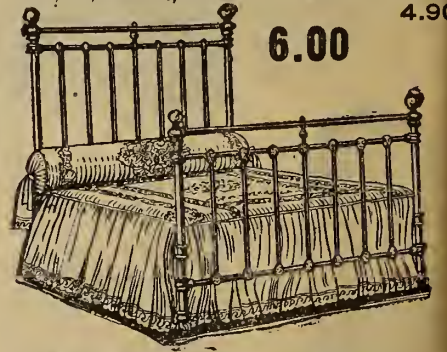

6.00

K2/108. The above Iron and Brass Bedstead, 1 1/16 inch posts, brass top rails, brass knobs and mounts, brass spindle in centre of head and foot end, head end 60 inches high, fancy chills, 7 upright fillings, extended foot end, best white enamel finish. Supplied in 4 sizes, 3 ft., 3 ft. 6 ins., 4 ft. and 4 ft. 6 ins. wide. Bed only 6.00

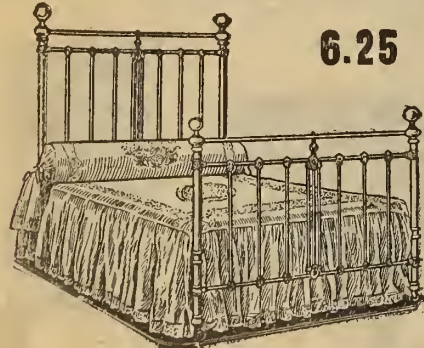

6.25

K2/13. The above Iron and Brass Bedstead, new design, 1 1/16 inch posts, 5/16 and 3/8 inch fillings, head end 60 ins. high, brass rails, knobs and mounts, and brass spindles in centre of head and foot ends, fancy chills, best snow white enamel finish. Supplied in four sizes, 3 ft., 3 ft. 6 ins., 4 ft. and 4 ft. 6 ins. wide. Bed only..... 6.25

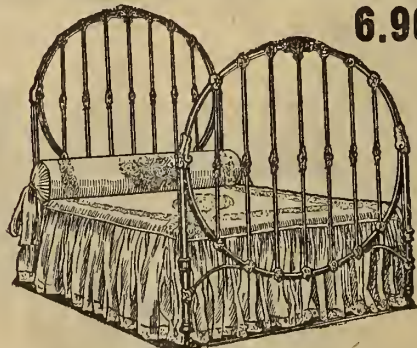

6.90

K2/60. This beautiful design Iron Bedstead, best white enamel finish, 1 1/16 in. continuous posts, heavy fancy ornamental chills, head end 62 ins. high, foot end 50 ins. high, 7 upright fillings, strong and substantial. Supplied in one size only, 4 ft. 6 ins. wide. Bed only..... 6.90

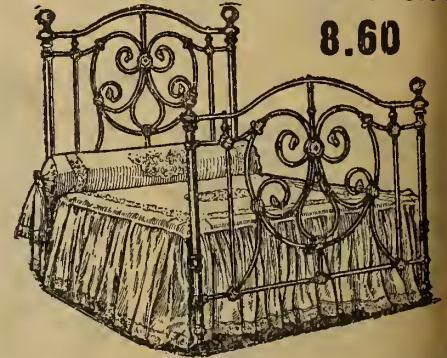

8.60

K2/28. The above handsome and artistic Iron and Brass Bedstead, 1 1/16 in. posts, brass top rails, vases and mounts, and three brass spindles in head and foot ends, handsome scroll effect and fancy chills, best white enamel finish, head end 62 ins. high. One size only, 4 ft. 6 ins. wide. Bed only..... 8.60





9.25

K2-28/165. This very fine Brass and Iron Bedstead, 1 inch continuous bent pillars, best white enamel finish, brass scroll filling, head end 68 inches high, foot end 42 inches high, fancy chills, gold trimmed, made in one size, 4 ft. 6 in. wide. Bed only..... 9.25

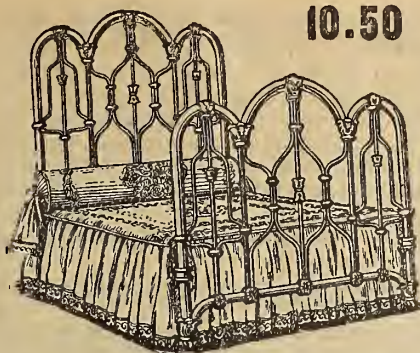

10.50

K2-28/103. This is one of the most beautiful Iron Bedsteads we have ever catalogued. Finished in snow white enamel, 1 1/4 inch posts, heavy fillings, head end 67 inches high, fancy chills, new design, made in one size, 4 ft. 6 in. wide. Bed only..... 10.50

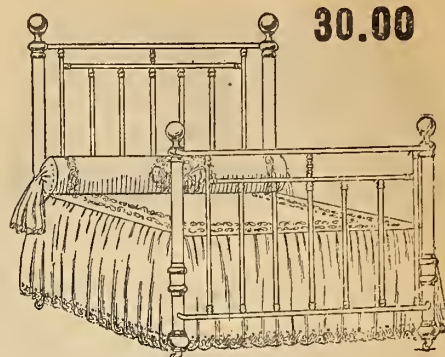

30.00

K2-20/164. This very Handsome and Massive all Brass Bedstead, heavy 2 inch pillars, large brass vases and knobs, bow-shaped foot end, heavy 5/8 inch pillars, strongly made and well finished throughout, in four sizes, viz., 3 feet, 3 feet 6 inches, 4 feet and 4 feet 6 inches wide. Bed only..... 30.00

## CHILDREN'S WHITE ENAMEL CRIBS

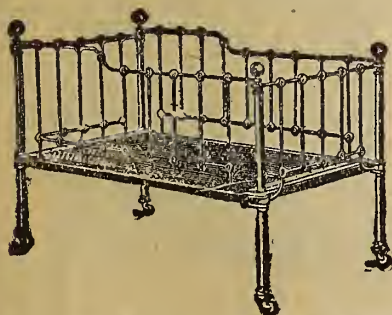

K2-58/1. Child's Iron Crib, fine white enamel finish, good, strong woven wire spring bottom, brass knobs and caps, fancy chills, strong and durable; size 2 ft. 6 in. x 4 ft. 6 ins..... 5.65



K2-58/3. Child's Safety Iron Crib, white enamel finish, sliding drop sides, heavy continuous pillars, fancy chills and rosette in centre, head and foot ends, with woven wire spring bottom, size 2 ft. 6 in. by 4 ft. 6 in..... 9.50

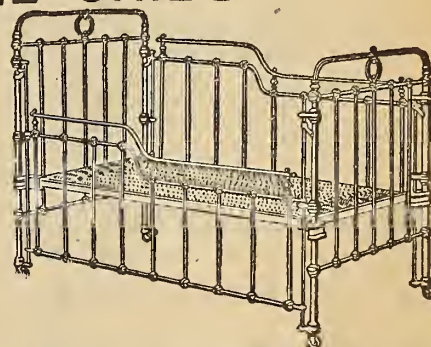

K2-20/70. Child's Iron and Brass Cot, snow white enamel finish, fancy chills, drop sides with brass top rails and spindles, brass bow-shaped top rods and brass rings in head and foot end, good strong woven wire spring bottom, size 2 ft. 6 in. by 4 ft. 6 in..... 9.25

### CRADLES

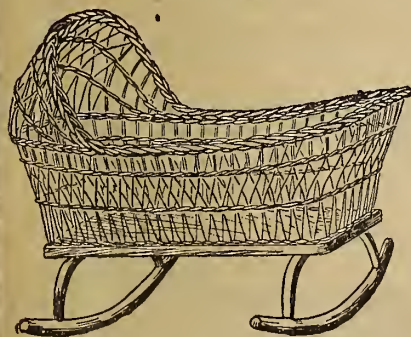

Children's Willow Cradles, hood tops..... 1.75  
Children's Reed Cradles, hood tops..... 2.35

### PILLOW SHAM HOLDERS

Sham Holder, double size, to fit any wooden bed, double spring brackets..... .40

Tarbox Sham Holders, to fasten on centre of bed, back of pillows, does not fold the sham, lifts straight up ..... .50

State whether for Wood or Iron Bedstead.

### FOLDING CAMP BEDS

Hardwood frames with folding legs and a good woven wire top, 2 ft. 6 in. wide and 6 ft. long..... 1.25 1.50 1.75

### ALL IRON FRAME SPRINGS

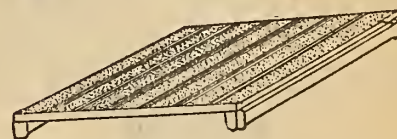

K2-28/37. Iron Frame, Woven Steel Wire Spring Mattress, heavy angle iron frame. These are only sold when ordered with iron bedsteads on the above and previous page, with the exception of Brass Bedstead, K2-20/164, 3 ft. wide and 3 ft. 6 in. wide..... 3.25  
4 ft, 6 in. wide..... 3.85

### PATENT SPRING MATTRESS

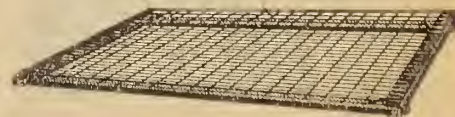

K2-62/2. Spring Mattress, all steel angle frame, with patent and tinned wire top, extra quality, oil tempered helical springs at both ends, a very strong and elastic spring, made to fit any iron bedstead in catalogue. 3 ft., 3 ft. 6 in., 4 ft. and 4 ft. 6 in. wide..... 3.65

We carry a complete line of Office Furniture.

Write us for Prices.

We also carry a complete line of Globe Wernicke Book Cases. A Catalogue will be mailed on application.

When writing for any Special Cuts or Catalogues of Furniture, kindly mention what articles of Furniture you wish and state about the price you desire to pay. By doing this you will give us a better idea as to what you want and help us in selecting cuts to send you, as we have a very large and varied assortment of the different lines and we will not be sending you cuts of articles either too high in price or something you do not want.



**MATTRESSES** We have given **Special Attention** to the manufacture of Mattresses and have endeavored to give our customers the best procurable in a good, clean, sanitary, comfortable and durable article for the least money. None but the most thoroughly experienced and skilled workmen are employed in the manufacture of these Mattresses, and nothing but the best material used in the making of them. Our Combination Mattresses have nothing but the best seagrass or Fibre fillings, and good, clean wool or white cotton for the overlying, combined with the excellence of the sewing, binding and close tufting gives them a finish that is superior to any other Mattress at the prices quoted below.

When ordering Springs and Mixed Mattresses kindly state exact length and width required, and state if to be made in one or two pieces, Mattresses made in two parts 50 cents extra.

For double bed size Mattresses we always send 4 feet 2 inches by 6 feet. For special size in Springs and Mattresses it requires from one to two days after order is received to complete order.

All Mattresses are made 6 feet long, and are apt to appear a little short or narrow when first unpacked on account of having been rolled up, but will spread and flatten out to full length with use.

- K2-1. Combination Sea Grass Mattress, good quality, wool both sides, covered in good quality mattress ticking, closely tufted .....
- K2-2. Combination Sea Grass Centre, with white cotton both sides, closely tufted, top well made and covered in a good strong and heavy blue and white striped ticking.....
- K2-34. The Eaton Comfort Mattress is specially made of selected sea grass, with white cotton tops and edges, covered with a heavy sateen finished ticking, closely tufted, and every Mattress bears The Eaton Comfort label.....
- K2-5. The Eaton Combination Mattress, made of choice sea grass centre, extra heavy layers of white felted cotton each side, making a thoroughly sanitary mattress, covered in heavy satin finished ticking, closely tufted and closely stitched sides and ends, making a very comfortable mattress .....
- K2-6. This is a combination of African fibre centre and heavy layers of felted cotton top and bottom, closely tufted tops, covered in an extra fine quality fancy art sateen ticking, good firmly made mattress .....

|                                     | For Full Size Iron or Wooden Bed, 4 ft. 6 in. wide by 6 ft. long. | For Wooden Bed, 4 ft. 4 in. or 4 ft. 2 in. wide by 6 ft. long. | For Iron or Wooden Beds, 4 ft. wide by 6 ft. long. | For Iron Bedsteads, 3 ft. 6 in. wide by 6 ft. long. | For Iron Bedsteads, 3 ft. wide by 6 ft. long. | For Folding Cots or Divans, 2 ft. 6 in. wide by 6 ft. long. | For Iron Cribs or Cots, 2 ft. 6 in. wide by 4 ft. 6 in. long. |
|-------------------------------------|-------------------------------------------------------------------|----------------------------------------------------------------|----------------------------------------------------|-----------------------------------------------------|-----------------------------------------------|-------------------------------------------------------------|---------------------------------------------------------------|
| K2-1.                               | 2.50                                                              | 2.50                                                           | 2.50                                               | 2.50                                                | 2.25                                          | 1.50                                                        | 1.30                                                          |
| K2-2.                               | 3.40                                                              | 3.40                                                           | 3.40                                               | 3.40                                                | 3.00                                          | 1.85                                                        | 1.50                                                          |
| K2-34.                              | 3.90                                                              | 3.90                                                           | 3.90                                               | 3.75                                                | 3.50                                          |                                                             |                                                               |
| K2-5.                               | 5.25                                                              | 5.25                                                           | 5.25                                               | 5.25                                                | 4.50                                          |                                                             |                                                               |
| K2-6.                               | 5.90                                                              | 5.90                                                           | 5.90                                               | 5.90                                                | 5.25                                          | 3.75                                                        | 2.75                                                          |
| <b>WOVEN WIRE SPRING MATTRESSES</b> |                                                                   |                                                                |                                                    |                                                     |                                               |                                                             |                                                               |
| K2-7.                               | 1.50                                                              | 1.50                                                           | 1.50                                               | 1.50                                                | 1.50                                          |                                                             |                                                               |
| K2-8.                               | 1.75                                                              | 1.75                                                           | 1.75                                               | 1.75                                                | 1.75                                          |                                                             |                                                               |
| K2-9.                               | 1.90                                                              | 1.90                                                           | 1.90                                               | 1.90                                                | 1.90                                          |                                                             |                                                               |
| K2-10.                              | 2.25                                                              | 2.25                                                           | 2.25                                               | 2.25                                                | 2.25                                          |                                                             |                                                               |
| K2-11.                              | 2.35                                                              | 2.35                                                           | 2.35                                               | 2.35                                                | 2.35                                          |                                                             |                                                               |
| K2-12.                              | 2.75                                                              | 2.75                                                           | 2.75                                               | 2.75                                                | 2.75                                          |                                                             |                                                               |
| K2-13.                              | 3.25                                                              | 3.25                                                           | 3.25                                               | 3.25                                                | 3.25                                          |                                                             |                                                               |

**SPRINGS** The frames are made of best hard maple, thoroughly seasoned, and are well finished and varnished, strongly bolted ends, fabric is fastened at ends so that it is impossible for any of the wires to become loosened. The fabric is made of best woven steel wire, and are thoroughly put together by competent workmen. In ordering Springs be sure to state exact size and whether for wood or iron bed.

**OSTERMOOR PATENT ELASTIC FELT MATTRESS**

To those requiring the purest and best Mattress made we would recommend the Ostermoor Patent Elastic Felt Mattress, made for comfort and durability.



|                                                         |       |
|---------------------------------------------------------|-------|
| 2 ft. 6 in. wide by 6 ft. 3 in. long.....               | 9.50  |
| 3 ft. wide by 6 ft. 3 in. long.....                     | 11.00 |
| 3 ft. 6 in. wide by 6 ft. 3 in. long.....               | 12.50 |
| 4 ft. wide by 6 ft. 3 in. long.....                     | 14.00 |
| 4 ft. 6 in. wide by 6 ft. 3 in. long.....               | 15.00 |
| Mattresses made in two pieces, same as cut, extra ..... | .50   |

**BED PILLOWS**

- K2-14. Extra good wool filled pillows, size 20 x 26, covered in good ticking, per pair ..... .80
- K2-15. All choice feathers, thoroughly renovated, 20x26, per pair ..... 1.25
- K2-16. Good choice mixed feathers, pure and odorless, size 21x27, 7 lbs., per pair... 1.40
- K2-17. Extra fine mixed feathers, size 21x27, per pair..... 1.60
- K2-18. Our leading hotel pillow, choice feathers, well filled, 21x27, per pair..... 2.00
- K2-19. Duck and goose feathers, covered in a good quality ticking, per pair ..... 2.50
- K2-20. All choice goose feather pillows, pure and odorless, covered in a good quality ticking, 21x27, per pair ..... 3.35
- K2-21. Same as above, 22x28, 6 lbs., per pair 4.25
- K2-22. The finest and best goose feather pillow made, covered in art ticking or A. C. A. Size 22x28, 6 lbs., per pair..... 5.90
- 24x30, pair .....

**THE EATON SPECIAL COTTON FELT MATTRESS**

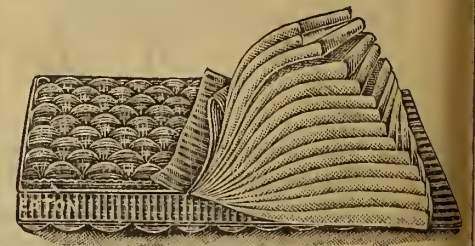

The EATON Special Cotton Felt Mattress, guaranteed moth and dust proof, will not mat and only requires a sun bath to revive. One of the most healthful mattresses made, superior quality of fancy art sateen ticking used.

|                                          |      |
|------------------------------------------|------|
| 3 ft. wide .....                         | 7.25 |
| 3 ft. 6 in. wide.....                    | 7.65 |
| 4 ft. to 4 ft. 6 in. wide.....           | 8.25 |
| Mattresses made in two parts, extra..... | .50  |

# Sideboards, Buffets and Cabinets

There is a degree of perfection which when reached cannot be excelled. Our Sideboards, Buffets and China Closets are made of the best material the world produces, and built in the most improved style; utility, durability and economy have been studied in the manufacture of every piece.

**STYLE AND FINISH.** Each piece is strictly up-to-date in style, beautifully finished and worthy of a place in any dining room. When reading descriptions in this catalogue rest assured that they are correct in every particular.

**QUALITY OUR MOTTO** and saving our customers money our object. Comparison will convince you that our prices are always the lowest on all pieces of furniture of equal value.

**REMEMBER** by our liberal guarantee you run no risk; we warrant every piece of furniture sold, and if not satisfactory return at our expense. Do not sign for damaged goods. See instructions on colored insert.

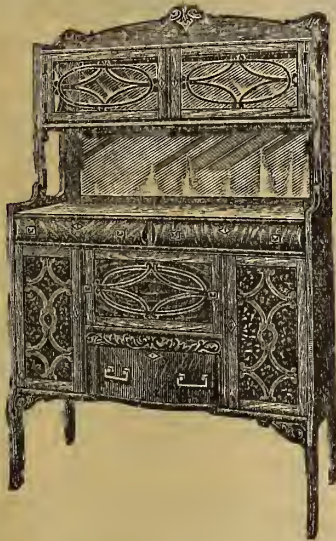

K2-25/132. This Beautiful Combination Buffet, new design, made of very select quarter-cut oak, golden or early English finish; top 18 x 44 ins.; height 70 ins.; two small drawers for cutlery, two large drawers in centre and two cupboards at sides, handsomely carved; beautiful top with china cabinet fitted with an 8 x 33 inch plain British Mirror. One under china cabinet is 10 x 33 inch British bevel plate..... **29.50**

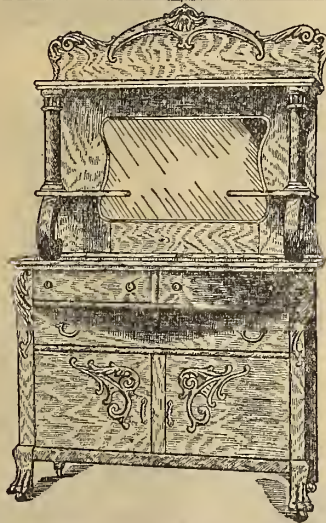

K2-19/186. Sideboard, made of choice quarter-sawed oak, rich golden oak finish, highly polished, beautifully carved and thoroughly constructed throughout; shaped top 23x48 ins., swell shaped top drawers, large linen drawer and double door cupboards, carved claw feet; upper part fitted with a large British bevel plate mirror 18x30 ins.; upper shelf supported by massive rounded pillars; handsomely carved top; good value..... **27.50**



K2-25/80. This very handsome Buffet Sideboard, made of very choice quarter-sawed oak, finished in a rich golden or early English finish, highly polished; top 44 ins. wide, 18 ins. deep and 60 ins. high; two small drawers with oval shaped fronts for cutlery, two large drawers in centre with two roomy cupboards at sides, beautifully carved and finished; British bevel plate mirror on top 18 x 38 ins., one of our new designs ..... **25.00**

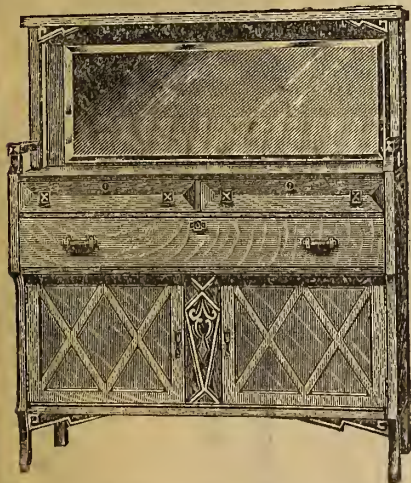

K2-25/127. This Handsome Buffet, made of extra select quarter-sawed oak, early English finish, (mission design); large top 54 inches wide, 66 inches high and depth 19 inches, large double door cupboard and large linen drawer, 2 small drawers with shaped fronts; canopy top fitted with a large 18x46 inch British bevel plate mirror..... **33.75**



K2-25/128. This very handsome and new design in a China Cabinet, made of select quarter-cut oak, early English finish, (mission design); very handsome canopy top fitted with a British bevel plate mirror 10x36 ins.; height of cabinet 74 ins., width 42 ins.; double glass doors and ends, three movable shelves, thoroughly constructed and finished throughout. Matches Buffet. **26.50**



K2-25/178. This plain, neat and handsome Dinner Wagon, made of very finely selected quarter-cut oak, early English finish; top is 19x36 inches; height 44 inches; large drawer with shaped front, large shelf underneath, shaped front legs well made and finished. Matches Buffet and China Cabinet..... **12.75**

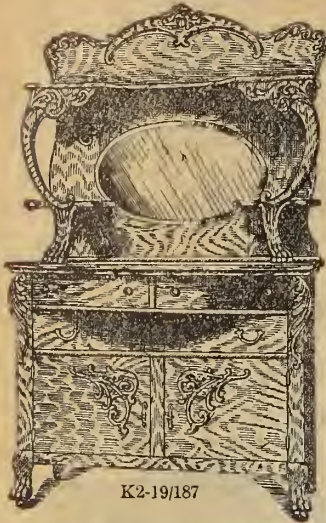

K2-19/187

K2-19/187. This Sideboard is made of fine quarter-cut oak, highly polished, rich golden finish, handsomely carved throughout: large shaped top 23x48 ins.; two small top drawers have swell shaped fronts, large linen drawer and double door cupboard, heavy claw feet finely carved, large British bevel plate mirror, 18x30 ins. This is without exception one of the best values ever offered **27.00**

K2-19/11. This Sideboard is made of very fine quarter-cut oak, golden finish, finely polished; shaped top 24x32 ins.; three small top drawers, one lined for cutlery, large linen drawer and cupboard, finely carved claw feet; upper part handsomely carved and fitted with a large British bevel plate mirror 20x36 ins thoroughly constructed throughout **31.75**

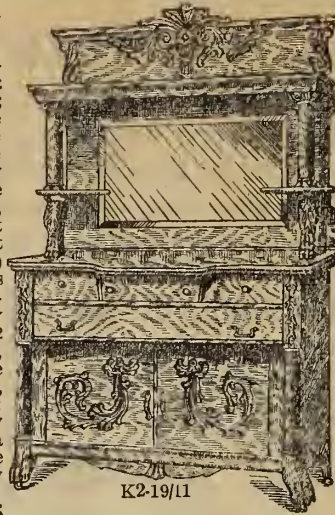

K2-19/11

K2-30/173. This Very Handsome Quarter-cut Oak Sideboard, golden finish, polished: large top 23x48 ins.; height 80 ins., large linen drawer three swell shaped drawers in centre and cupboard on sides with leaded glass doors; upper part handsomely carved and fitted with a large 18x32 inch British bevel plate mirror **32.50**

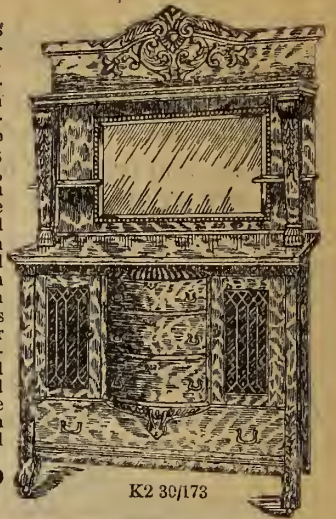

K2 30/173

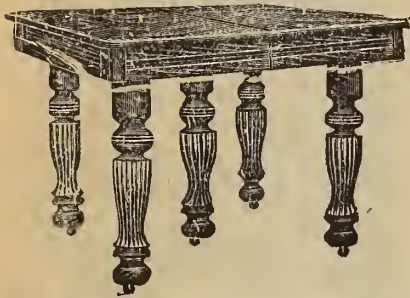

K2-74/18. The above very fine Extension Dining Table, hardwood golden oak finish, top 40 x 44 ins., upon five neatly turned and fluted legs, extending to six feet long, a well made table at a low price..... **6.10**  
K2-74/19. Extending to eight feet long... **6.90**

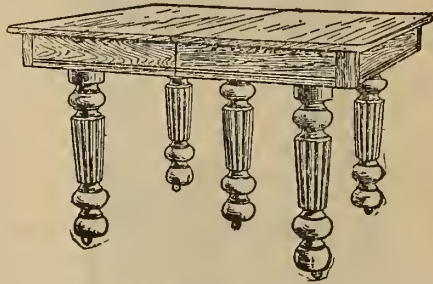

K2-74/49. The above Handsome Extension Table, golden oak finish, 44x48 inch top, extra heavy rim, five massive turned and reeded legs, a solid well made table extending to eight feet long..... **8.60**

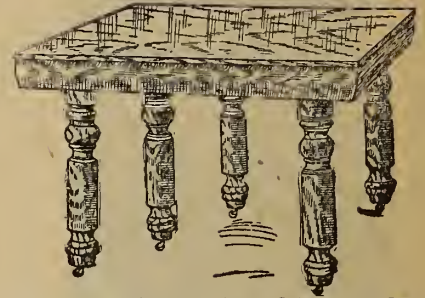

K2-97/79. The above Plain and Neat Hardwood Extension Table, top 42x42 in. surfaced oak, golden finish, heavy rim, nicely turned legs, easy working slide, extending to 6 ft. long. **6.95**  
K2-97/80. Extending to eight ft. long. **7.75**

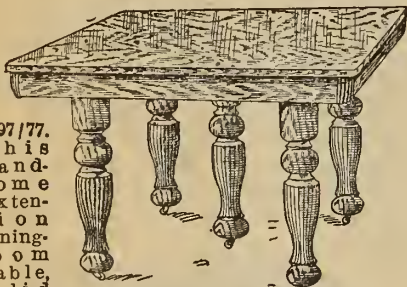

K2-97/177. This Handsome Extension Dining-room Table, solid quartered oak, golden finish; top 44x44 ins., five very handsomely turned and fluted legs, extending to 8 ft. long..... **14.35**  
K2-97/78. Same as above with round top, 44x44, 8 feet long..... **15.50**

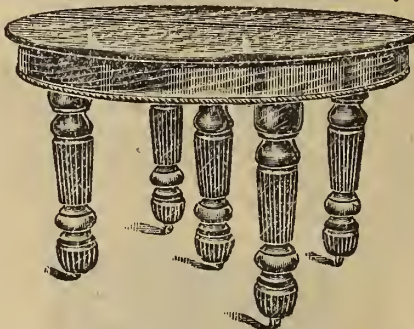

K2-74/20. The above Extension Table, made of ash golden oak finish, 48x48 inch round top, polished, extending to 8 ft..... **10.50**  
K2-74/21. Extending to 10 ft..... **11.50**  
K2-74/8. Same Table with 44x44 inch round top, extending to 8 feet..... **9.50**

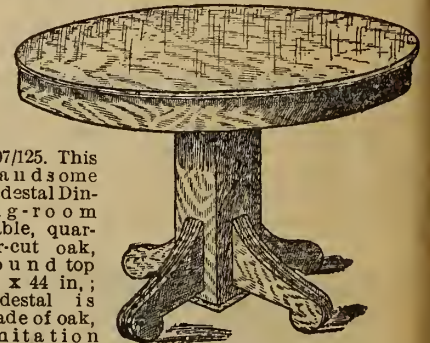

K2-97/125. This Handsome Pedestal Dining-room Table, quarter-cut oak, round top 44 x 44 in.; pedestal is made of oak, imitation quartered oak finish, rich golden oak color, extending to 8 ft..... **16.75**  
K2-97/124. Same Table, with square top extending to 8 feet..... **15.35**

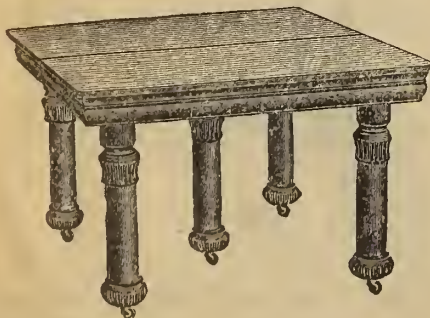

K2-97/122. This very handsome, solid quarter-cut oak, golden finished Dining-room Table, highly polished: large top 48 x 48 inches, heavy shaped boxed rim, five very massive quartered oak veneered legs, extending to 8 feet long **19.90**  
K2-97/123. Same as above, but with round top, extending to 8 feet long..... **21.00**



K2-41/41. This Very Fine Round Extension Dining-room Table, made of select quarter-cut oak, in golden or early English finish; top 48x48 inches when closed, heavy rim, five large massive legs well made, extends to 8 feet long. **21.75**  
K2-41/361. Same as above with 44x44 inch square top extending to 8 feet..... **17.75**



K2-41/71. This is another very fine Round Extension Dining-room Table, made of select quarter-cut oak, in golden or early English finish; top 48x48 inches, heavy rim, large massive legs well made, extending to 8 feet long **25.00**  
K2-41/363. Same as above with square top, extending to 8 feet long..... **24.50**



**K2-25/15.** Combination Sideboard, made of select quartered oak, highly polished, 48 inches long, 69 inches high, fitted with 22x22 inch British bevel mirror, China Cabinet on side, has leaded glass door and sides, 3 shelves... **31.50**  
**K2-25/5.** Same as above with plain glass in door and sides of China Cabinet..... **27.50**



**K2-25/153.** Handsome Combination Sideboard, made of select quarter-sawed oak, polished, golden finish, 48 inches wide; large British bevel plate mirror 22 x 24 inches, 2 drawers and large

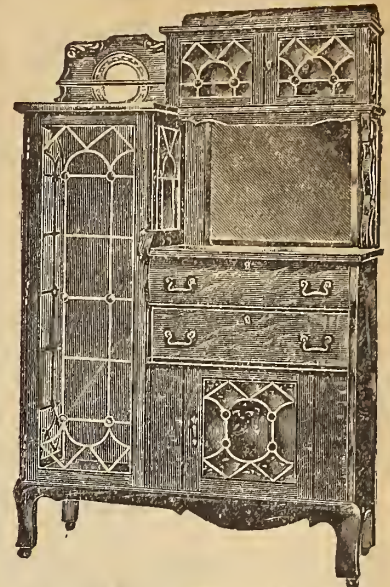

**K2-25/155.** Combination Sideboard, made of select quarter-sawed oak, golden finish, polished, 48 inches wide; British bevel plate mirror 18 x 22 inches, 2 drawers and large cupboard; leaded

cupboard; China Cabinet has leaded and coppered glass door and sides..... **32.50**  
**K2-25/175.** Same as above with the exception that China Cabinet has plain glass door and sides..... **28.75**

and coppered glass door and sides in China Cabinet..... **36.50**  
**K2-25/174.** Same as above with plain glass in door and sides of China Cabinet..... **33.50**

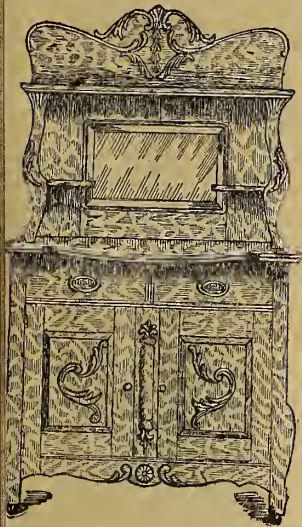

**K2-30/171.** Sideboard, Elm, rich golden finish, shaped top, 19 x 45 ins., has large cupboard and two small drawers neatly carved top and standards, 14 x 24 ins., bevel plate mirror, well made and finished throughout..... **11.25**

**K2-30/172.** Same as above only in surface oak finish **11.50**



mirror, 28-16 ins., height of board, 78 ins. **14.00**

**K2-19/47.** Handsome Ash Sideboard, rich golden finish, top 48 x 22 ins., two swell shaped top drawers, with veneered quartered oak fronts, large linen drawer, double door cupboard, panelled instead of plain as shown in cut, handsomely carved top and standards, large bevel plate

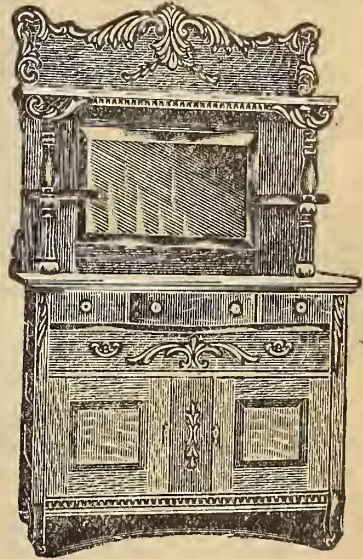

**K2-74/29.** This Very Fine Ash Sideboard, rich golden oak finish, handsomely carved top and standards, large 18x30 bevel plate mirror, shaped top 50 ins. wide three small drawers, centre one swell shaped, one lined for cutlery, large linen drawer and cupboard, well made throughout. **18.00**

**K2-19/37.** The above Handsome China Cabinet, made of select quarter-sawed oak, rich golden oak finish, nicely polished, height 63 ins., width 29 ins., neatly carved pediment, has glass in ends and door, three adjustable shelves... **11.50**

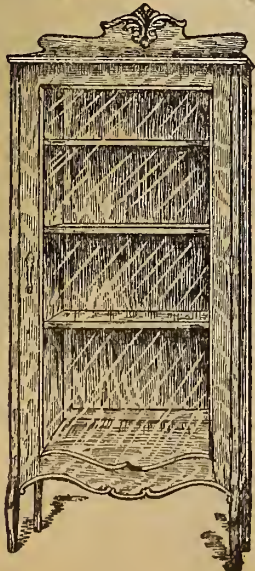

**K2-19/65.** This Handsome China Cabinet, solid quarter sawed oak, polished, golden finish, height 72 ins., width 38 ins., British bevel plate mirror, 16x6 ins., in top pediment glass door and bent glass ends, four adjustable shelves, well made throughout **18.50**

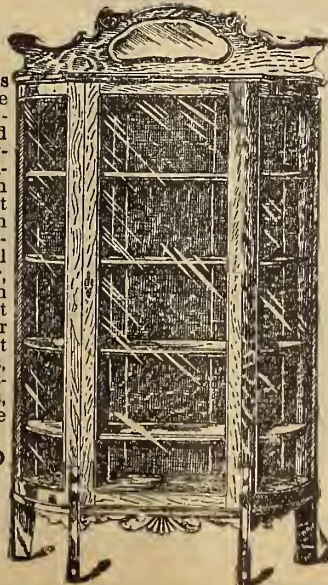

**K2-19/113.** This Very Handsome and New Design China Cabinet, made of select quarter cut oak, golden finish, polished, height 72 ins., width 39 ins., beautifully carved canopy top with a 32 x 10 inch British bevel plate mirror, bent glass ends, glass door, four adjustable shelves **20.00**

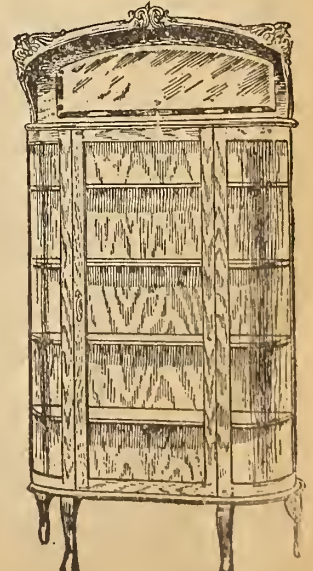

# DINING ROOM CHAIRS



K2-63/3

K2-63/3. Chair, made of birch, in golden oak finish, the cleanest and best finished cheap chair made, no carving or embossing ..... **.46**

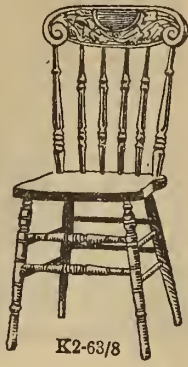

K2-63/8

K2-63/8. Chair, made of birch, very clean and neat design, fancy turned spindles, carved embossed back ..... **.58**

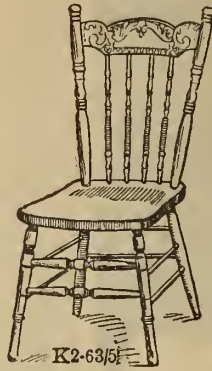

K2-63/5

K2-63/5. Dining chair, birch, golden oak finish, very strong and durable.... **.65**



K2-63/7

K2-63/7. Chair, neat design, well made of birch, golden finish, turned spindles, brace arms ..... **.85**



K2-63/6

K2-63/6. Dining Room Chair, made of birch, golden oak finish, brace arms, neatly carved, embossed back, turned spindles, strong and durable ..... **.87**



K2-63/10

K2-63/10. Arm Chair to match, K2-64/6, birch, golden finish, strong and durable..... **1.60**



K2-46/91

K2-46/91. Diner, genuine quarter-cut golden oak, polished, plain and neat design, with seat upholstered in best leather ..... **2.70**



K2-38/9

K2-38/9. This very handsome Dining Room Chair, made of choice quarter-cut oak, highly polished and finished in a rich golden oak, full box seat, genuine leather seat, well upholstered, beautifully carved panel in back..... **2.95**



K2-38/60

K2-38/60. A very select Dining Room Chair, quarter-cut oak, rich golden finish, highly polished, box seats, upholstered in genuine leather, very neat and plain..... **3.00**



K2-46/108

K2-46/108. Diner, made of select quarter-cut oak, golden finish, shaped back and strongly made, upholstered in best quality leather..... **2.90**



K2-45/29

K2-45/29. Mission Diner, solid quarter-cut oak, early English finish, or rich golden oak finish, box seat, Spanish leather keyed in over cane, making a strong and durable chair ..... **3.35**

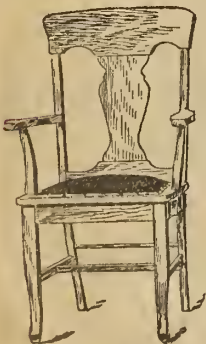

K2-46/92

K2-46/92. Arm Chair to match K2-46/91, quarter-cut oak, polished, with leather seat ..... **4.10**

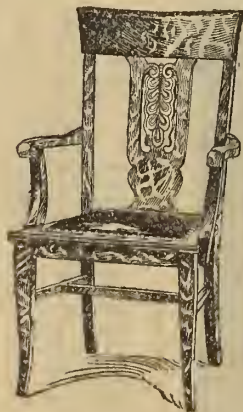

K2-38/10

K2-38/10. Handsome Arm Chair to match the above small chair, well made in construction ..... **4.50**

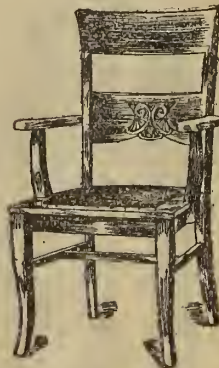

K2-38/61

K2-38/61. Arm Chair to match K2-38/60 small chair, thoroughly made throughout **4.60**



K2-46/109

K2-46/109. Arm Chair to match K2-46/108, very handsome chair, well upholstered..... **4.35**



K2-45/30

K2-45/30. Arm Chair, (mission design) to match K2-45/29, plain, neat and strong..... **5.00**

# ACME OF PERFECTION IN KITCHEN CABINETS

## It Means Relief from Kitchen Drudgery

OUR PRICE \$21.00

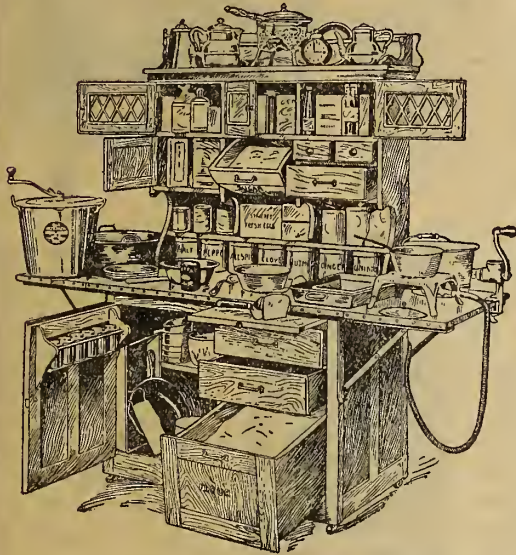

This Cabinet is sold for less money than any other good cabinet on the market. A kitchen cabinet is an article that is only purchased once in a lifetime. You cannot afford to skimp. Buy the best. You will use the Cabinet long after the price is forgotten.

### EVERY HOUSEKEEPER SHOULD HAVE ONE

**K2-57/2.** The Acme of Perfection in a Kitchen Cabinet. The Cabinet is made of southern satin walnut, a very beautiful close grained wood, and when finished takes on a beautiful, smooth, glossy appearance. The Cabinet has a large enclosed cupboard for kettles, etc., and an extra shelf for smaller articles, across door is a shelf rack in which are six air-tight cans, large flour bin working on rollers, mouse and dust proof, two large capacious drawers, detachable kneading board over drawers, top of table is 3 ft. 8 in. long, and is made of extra thickness of wood, and covered with rust proof metal, highly polished, easily cleaned, thoroughly sanitary, two extension drop leaves, top part of cabinet is 3 ft. 4½ in. high and can be moved at any time without difficulty, has three shelves and over middle shelf is sugar bin, and on one side is cupboard with solid wood door and metal bottom, on the other side is three drawers for small articles, three large cupboards at extreme top for jars, etc., with doors, centre one having mirror other two leaded glass, and each one has metal rust proof bottom. The top makes a fine shelf for dishes, having a rod across back for setting them on edge. This cabinet has in addition to six small cans, six larger ones for tea, coffee, etc., fittings are all copper finished, and has double rotary action castors, making one of the most up-to-date cabinets on the market.

Cabinet only..... 22.00  
**K2-57/1.** Same as above with only one extension drop leaf. Cabinet only..... 21.00

## KITCHEN CABINETS AND TABLES



**K2-30/20.** Kitchen cupboard, golden surface oak finish, two glass doors in top, two drawers, and two door cupboard, neatly carved and finished, height 85 inches, top is 17 x 42 inches, complete..... 11.50

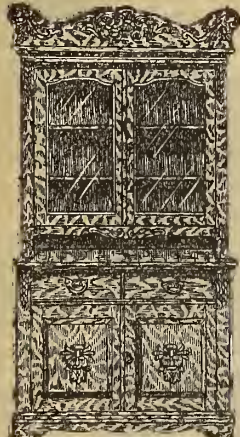

**K2-30/21.** Kitchen cupboard, rich golden surface, oak finish, double glass doors on top and double door cupboard, two drawers, neatly finished, height 90 inches and 50 inches wide, strongly built..... 13.75



**K2-30/19.** Rich golden surface oak sideboard, 5 feet 5 inches high by 3 feet 10 inches wide, fitted with 2 doors and shelf inside and two drawers in top, well made, complete with castors..... 7.35

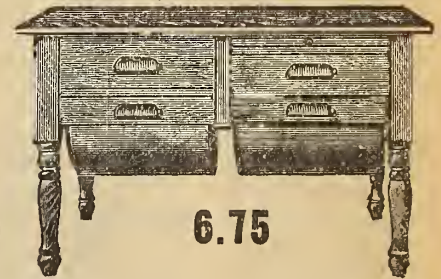

**K2-59/1.** Kitchen cabinet, 2 capacious flour bins, tin lined, to hold 50 lbs.; 2 large drawers, 1 fitted for spices, 1 for cutlery and linens; above drawers is one large size sliding pastry board, top made of clean basswood, size 48 x 28 inches, heavy turned legs, oil finished..... 6.75

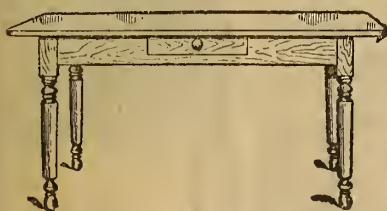

Kitchen tables, with white basswood tops, well made and strongly put together, bolted on legs, stained and varnished, with drawer, 3 feet, 6 inches long ... 2.15  
 4 feet long ..... 2.35  
 5 feet long ..... 2.85  
 6 feet long ..... 3.10

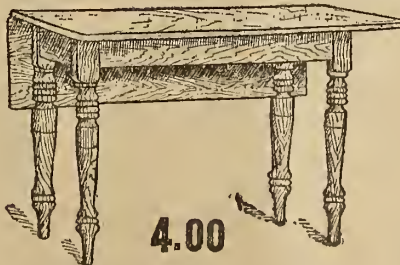

**K2-35/107.** Fall leaf table, ash, golden oak finish, neatly turned legs, 42 x 44 inch top, strongly made and well finished, a very useful article for dining room or kitchen..... 4.00

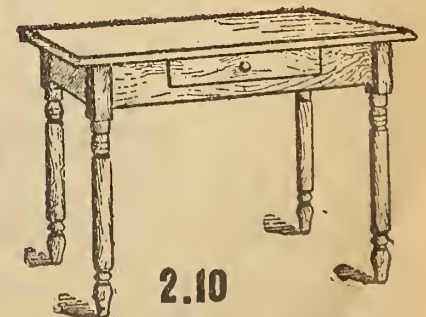

**K2-80/122.** Bedroom table, golden surface oak finish, strongly made, four heavy turned legs, top 24 x 36 inches with drawer..... 2.10  
**K2-30/56.** Same as above but without drawer..... 1.95



K2-31/158. Arm Rocking Chair, solid oak, early English finish, strongly made and upholstered seat, Spanish leather covering

7.75

K2-31/157. Arm Chair, to match K2-31/158 Arm Rocker

7.75

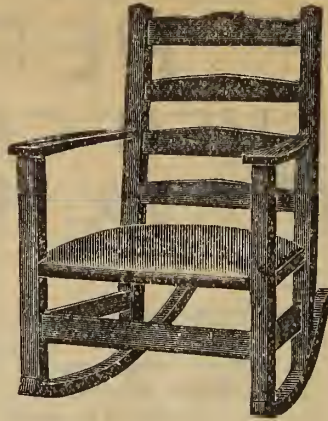

K2-31/158

K2-31/177. Arm Chair, large size, mission style, early English finish, Spanish leather, loose seat cushion, to match K2-31/178 Rocker

12.75

K2-31/178. Arm Rocking Chair, large size, mission style, quarter cut early English finish, Spanish leather, loose cushion seat...

12.75

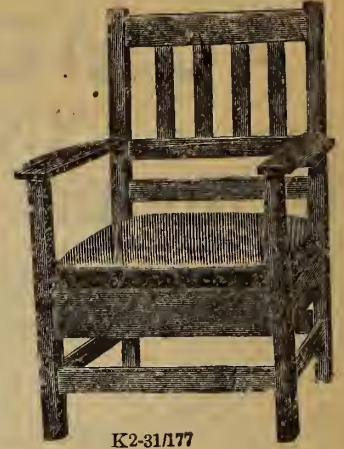

K2-31/177

K2-31/227. Table, mission design, solid quarter-cut oak, Early English finish, 30 x 30 in. round top, strongly braced legs.....

7.25



Our Price only 7.75

K2-30/118. Bookcase, made of solid oak, rich Golden Oak finish, 64 in. high, 28 in. wide, has glass doors and adjustable shelves, well made, with castors, complete.....

7.75

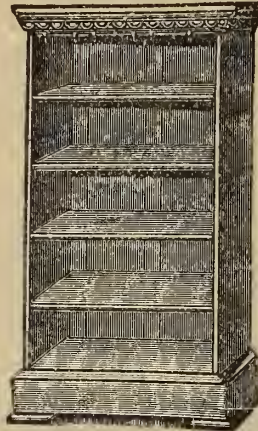

Adjustable Shelves 4.75

K2-19/7. Open Bookcase, made of very fine selected ash, rich golden oak finish, 30 inches wide, 57 inches high, four adjustable shelves and brass rod for curtain

4.75

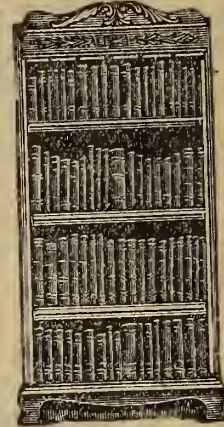

A Substantial Bargain 3.75

K2-30/97. Open Bookcase, hardwood, rich golden surface, oak finish, 57 in. high, 26 inches wide, 13 inches deep, brass rod for curtain and rings, well made, and constructed, three adjustable shelves.....

3.75

K2-30/119. Combination Writing Desk and Bookcase, quarter-cut oak finely polished and finished in rich golden color, 31 inches wide, 66 inches high, three bevel plate mirrors in top and small drawer, drop-leaf writing bed, inside completely fitted with pigeon holes, neatly carved

15.75

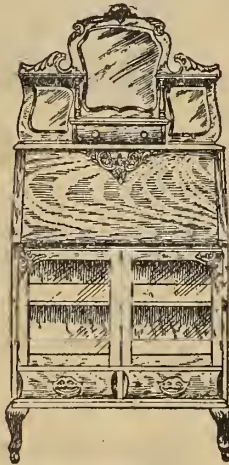

K2-24/94. Combination Secretary and Bookcase, made of select quarter-cut oak, rich golden finish, handsomely hand carved and polished, 68 in. high 38 inches wide, large drawer and cupboard under writing bed, 14 x 14 inches, British plate mirror, large bookcase on side with glass door, adjustable shelves, well made throughout

17.25

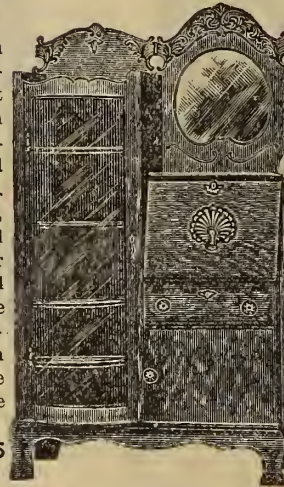

K2-30/87. Combination Writing Desk and Bookcase, hardwood, rich golden surface, oak finish, 28 inches wide, 44 inches high, drop-leaf writing bed, interior fitted with pigeon holes, two compartments for books, underneath, neatly carved and finished, strongly put together, making a very complete secretary and bookcase combined

4.50



K2-30/65. Combination Writing Desk and Bookcase, hardwood, rich golden surface, oak finish, 27 in. wide, 49 in. high, has drop-leaf writing bed, interior fitted with pigeon holes, two compartments for books underneath, neatly carved and finished throughout.....

3.95

K2-30/67. Writing Desk or Secretary, made of solid oak, rich golden finish, 27 in. wide, 48 in. high, with a 4 x 9 in. mirror in top, drop-leaf writing bed, and a large drawer and shelf underneath, well made and finished.....

5.50

K2-30/68. Combination Writing Desk in imitation quarter-cut oak finish, a large roomy desk, 30 in. wide, 57 in. high, and 8 x 10 in. bevel plate mirror on top, large drop-leaf writing bed with three drawers underneath, neatly carved, best brass trimmings.....

7.65

K2-24/19. This very handsome Secretary, made of extra select quarter-cut oak, rich golden finish, neatly carved and well made throughout, drop-leaf writing bed with large drawer underneath, interior fitted with pigeon holes, height 47 inches, width 32 inches.....

8.25

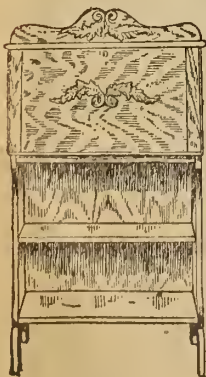

K2-30/65

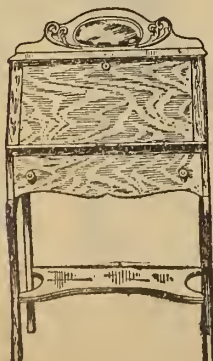

K2-30/67

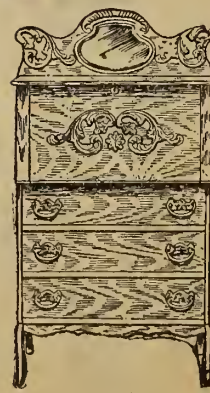

K2-30/68

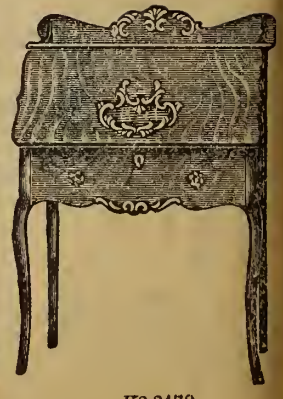

K2-24/19



**PARLOR TABLE 7<sup>00</sup>**

K2-24/9. Parlor Table, choice quarter-cut oak golden finish, or mahogany finish, highly polished neatly carved corners, top is 24x24 ins, shaped legs and shelf, one of our best designs and is well made and finished through-out..... **7.00**

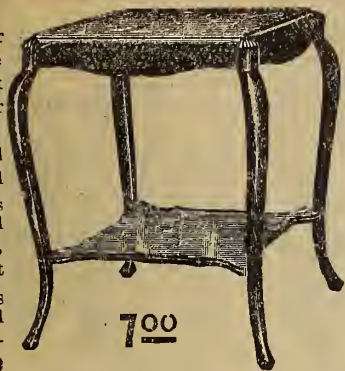

**7<sup>00</sup>**

K2-24/9



**3<sup>90</sup>**

K2-41/11. Parlor Table, choice, quarter-cut oak, golden finish, or birch, mahogany finish, highly polished, shaped top and under-shelf, beautifully turned legs, well made and finished..... **3.90**



**1<sup>85</sup>**

K2-52/109. Parlor Table, made of solid oak, rich golden oak finish, large shaped top 24 x 24 ins., fancy turned legs, strongly made.... **1.85**

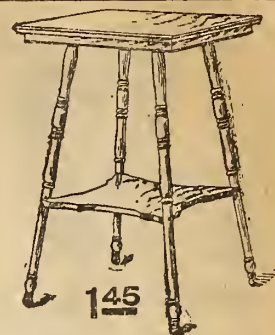

**1<sup>45</sup>**

K2-24/5. Parlor Table, 20x20 in. top, made of very fine quarter-cut oak golden finish, or birch mahogany finish, fancy turned legs, well put together..... **1.45**

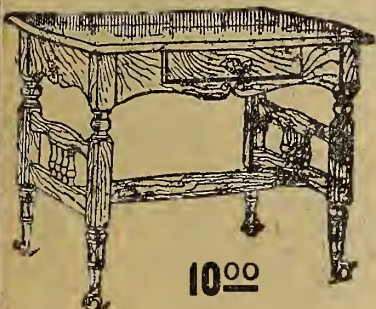

**10<sup>00</sup>**

K2-41/33. Library Table, choice quarter-cut oak, rich golden finish, highly polished, shaped top, 26 x 39 in. one drawer, brass claw feet with glass balls, neatly turned legs, strongly built..... **10.00**

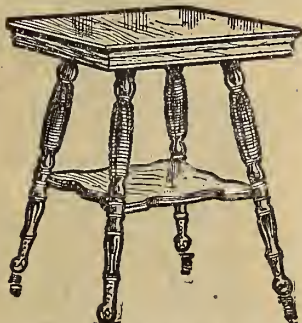

K2-41/7. This large and massive Parlor Table, solid quarter-cut oak, rich golden finish, or birch, mahogany finish, polished top, 24 x 24 ins., brass claw feet..... **2.95**

K2-41/5. Same table without brass claw feet..... **2.75**

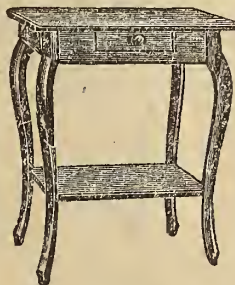

K2-30/13. Bedroom Table, rich golden surface oak finish, top 20 x 28 in., shaped legs, shelf underneath, has one drawer..... **1.95**

K2-30/14. Same as above, made in solid oak, golden finish..... **2.15**

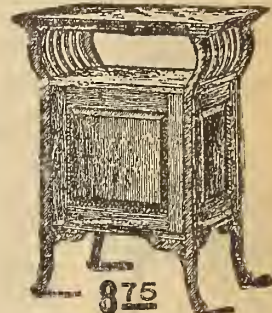

**8<sup>75</sup>**

K2-41/47. Music Cabinet, solid quarter-cut golden oak or mahogany finish, well polished, 18 x 24 in., shaped top, 30 ins. high..... **8.75**

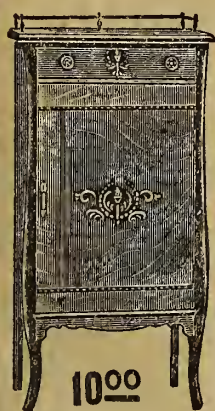

**10<sup>00</sup>**

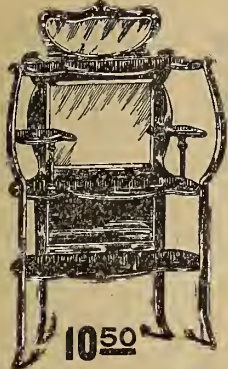

**10<sup>50</sup>**

K2-41/197. This very handsome Parlor Cabinet, birch, imitation mahogany finish, 59 ins. high, 35 ins., wide, three shelves and two small bracket shelves, neatly carved top, fitted with two British bevel plate mirrors, top one measures 7x18 in. and lower one 16x20 in. this is an extremely handsome cabinet and is highly polished..... **10.50**

K2-41/49. Music Cabinet, made of fine quarter-cut oak, golden finish or birch mahogany finish, 40 ins., high, 21 ins. wide, best brass trimmings, decorated panels, very handsome design **10.00**

**WE CAN SAVE YOU MONEY ON ANY KIND OF PARLOR FURNITURE.**

Should this Catalogue not show what is desired, write and tell us just what you want and we will submit illustrations and quote you prices.

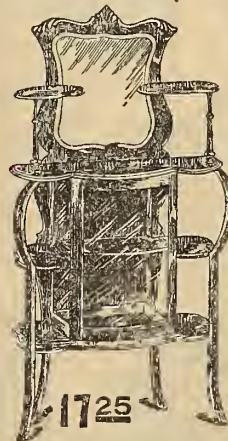

**17<sup>25</sup>**

K2-41/184. This High Grade Parlor Cabinet, very beautiful design, imitation mahogany finish, 63 ins. high, 32 ins. wide, highly polished, shelves, back and bottom in cabinet are pushed lined British bevel plate mirror at top is 16x18 ins., the small shelves at sides and top add to the attractiveness and usefulness of this cabinet, cabinet is neatly carved and well finished throughout..... **17.25**

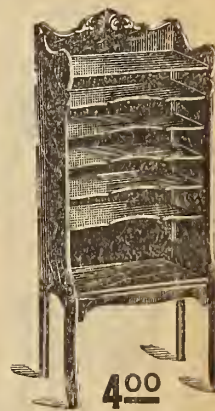

**4<sup>00</sup>**

K2-41/316. Music Cabinet, mahogany finished, highly polished, 43 in. high, by 18 in. wide, fitted with shaped shelves..... **4.00**



K2-41/391

K2-41/391. Jardiniere Stand made of choicest quarter-cut oak, rich golden finish, or imitation mahogany finish, shaped top 13x13 ins., 18 ins. high, plain and neat design..... **1.35**



K2-41/13.

K2-41/13. Jardiniere Stand choice quarter-cut oak, golden finish, or imitation mahogany finish, top 12 x 12 ins., beautifully shaped legs and shelf, all highly polished... **1.70**



K2-41/173

K2-41/173. Jardiniere Stand rich quarter-cut oak, golden finish, or birch imitation mahogany finish, highly polished, shaped top 15x15 ins., height 19 ins., handsomely carved **2.00**



K2-41/306.

K2-41/306. Jardiniere Stand quarter-cut oak, golden finish, highly polished, top 15 x 15 ins., height 18 ins., very handsome design..... **2.35**

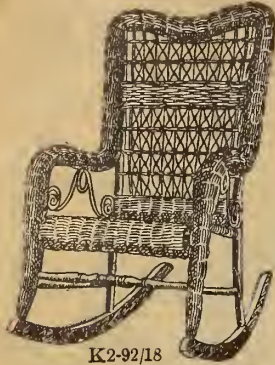

K2-92/18

K2-92/18. This Very Fine Rattan Arm Rocking Chair, very neat and comfortable, strongly made, best finish ..... 3.25

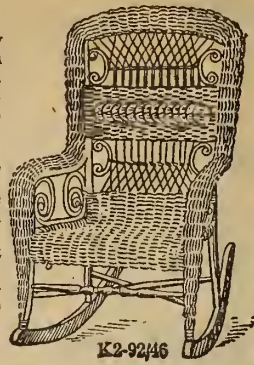

K2-92/46

K2-92/46. This Fine Rattan Arm Rocking Chair, made of best German reed, strong and comfortable..... 4.50

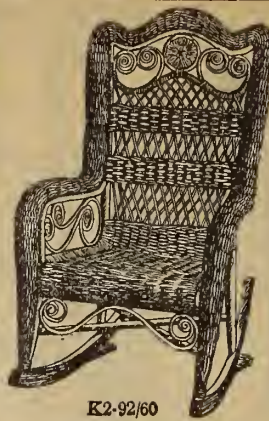

K2-92/60

K2-92/60. This is a very handsome Rocking Chair, heavy continuous roll and roll seat, made of best German reed, strong and durable.... 5.00

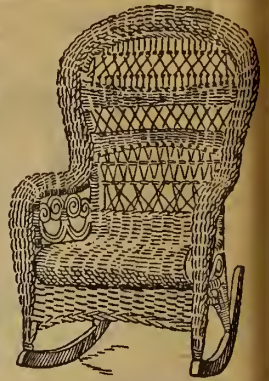

K2-92/22

K2-92/22. This Very Handsome and Well Made Rattan Rocker, heavy roll and roll seat, strong and very comfortable, best German reed ..... 6.75



K2-92/58

K2-92/58. Rattan Rocking Chair, neat and comfortable, well made, cane seat 2.40

K2-92/59. Reception Chair to match K2-92/58.....2.35

K2-84/18. Rocking Chair, solid oak, golden finish, nicely carved, strongly bolted on arms, embossed cobbler seat ..... 2.00



K2-84/38



K2-24/3

K2-24/3. Rocking Chair, solid quarter-cut oak and mahogany finish, neatly carved back, solid leather lapover, cobbler seat.... 5.00

K2-64/54. Reception Chair, highly polished, mahogany finish, shaped back and legs, hand carved, upholstered with best tapestry.... 8.75



K2-64/54



K2-64/53

K2-64/53. Parlor Arm Chair, rich mahogany finish, highly polished, well upholstered spring seat, covered with best tapestry 12.75  
Rocker to match ..... 12.75



K2-64/17

K2-64/17. Parlor Arm Chair, birch frame, mahogany finish, hand carved, upholstered spring seat, covered in extra quality silk tapestry ..... 7.00



K2-64/26

K2-2/8. Boston Rocking Chair, antique finish, large size, high back ..... 1.70

K2-2/9. Large size Boston Rocker, with roll seat, light color ..... 2.20

K2-64/26. Parlor Arm Chair, rich mahogany finish, highly polished, best spring seat, carved back, shaped legs, upholstered in fine grade silk tapestry ..... 6.90



K2-2/8



K2-35/5

K2-35/5. Solid Hardwood Rocking Chair, golden finish, neatly carved, brace arms, saddle shaped seat.....1.65

K2-35/6. Arm Rocking Chair, large size, finished in golden color, saddle shaped seat.... 1.95



K2-35/6

K2-2/26. Combination High Chair, hardwood, golden finish, cane seat, with wheels; can be lowered down to make a carriage .... 3.30

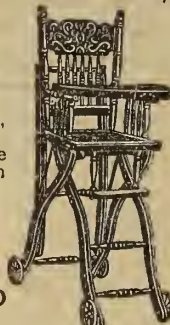

K2-2/26

K2-35/53. High Chair, golden finish, embossed carved back, shaped wood seat ..... 1.35



K2-35/53

K2-35/15. High Chair, golden oak finish, swing tray, shaped wood seat ..... 1.65



K2-35/15



K2-2/53

K2-2/53. Child's Kindergarten Chair, hardwood, painted red or blue, 12 in. high to seat..... .50

K2-46/87. Child's Rocking Chair, quarter-cut polished oak, very handsome rocker, with impervious seat.....1.50



K2-46/87



K2-2/39

K2-2/42. Child's Commode Chair, square back, fancy turned legs, assorted colors..... .65

K2-2/39. Same Chair, bow back..... .75

K2-4/31. Child's Willow Commode Chair, enclosed stand, with table ..... 1.15



K2-2/18

K2-46/19. Child's Rocking Chair, golden oak finish, neat design, strong and well made......85  
K2-2/18. Child's Rocking Chair, hardwood, golden finish, strongly made .75



K2-46/119

# EMPRESS MODEL PIANO-CASE ORGAN

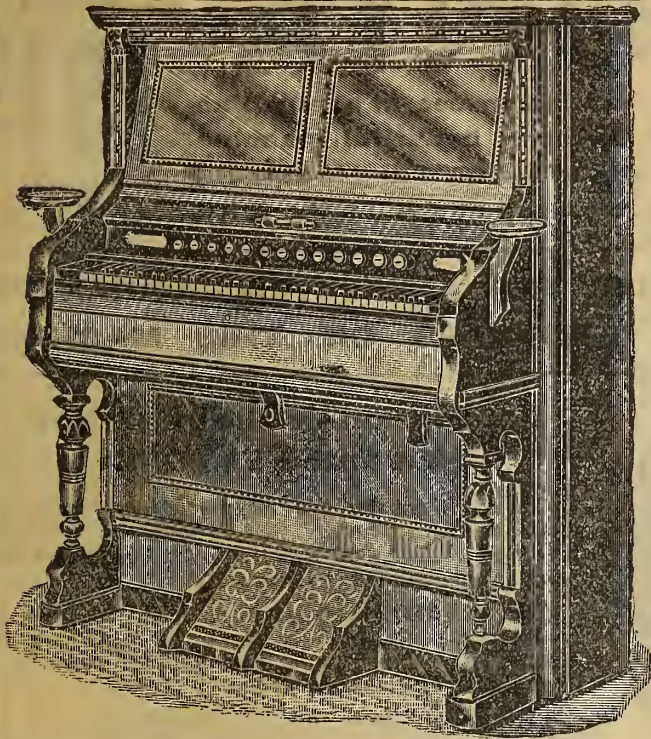

Remember every instrument bears our  
**Five Year Guarantee.**

**OWING TO OUR PAYING CASH** and buying large quantities, we are able to give our customers the advantage of low prices with good quality.

**DIRECT FROM MAKER TO USER** and made for our special trade, each instrument is manufactured for us by one of the most reliable firms in Canada with a world wide reputation for excellence.

**THE CASE** of the Empress is beautiful in design and every part is perfect in construction. The action is carefully toned and the voicing smooth and strong.

**DIRECT FROM FACTORY TO YOU;** no charge for packing and prompt shipment is made of every order.

The Empress  
Model - - - **\$69<sup>00</sup>**

"The Empress," Model G, Piano-case Organ, in rosewood, mahogany and walnut finish, handsomely figured veneered panels, finished in best piano polishing varnish, swinging music rest full length of key board, 6 octaves, C scale, 11 stops, with octave couplers, grand organ and knee swell, 4 sets of reeds, a beautiful instrument. Our price..... **69.00**

"The Empress," Model H, same as above, but with more powerful action, 12 stops, 5 sets of reeds. Our price..... **75.00**

Queen Model,  
Oak or Walnut  
Finish **\$34<sup>00</sup>**

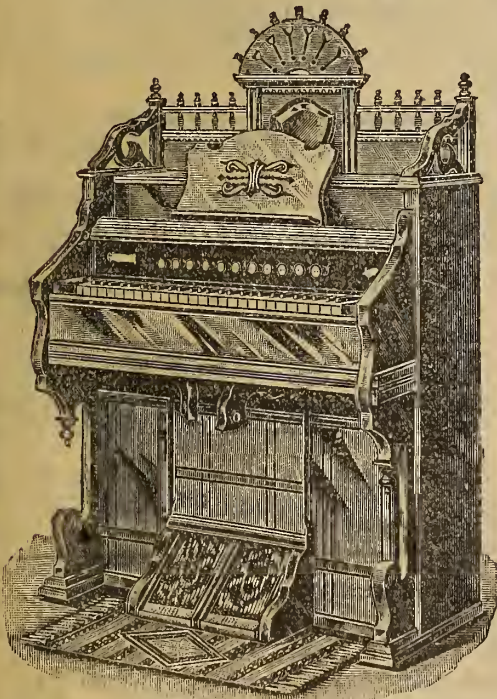

"The Queen," Model A, Cabinet Organ, 5 octaves, F scale, 10 stops, with grand organ and knee swell, 3 sets reeds, made in solid oak or walnut finish, a popular organ, boxed free on board cars at factory. Price..... **34.00**

"The Queen," Model B, same as above, but with 11 stops, grand organ and knee swell and 4 sets of reeds. Price..... **38.00**

Stools supplied to  
match Organ for  
**\$2.00 extra.**



Style No. 5 Piano Stool, with glass ball or brass dolphin pattern feet, polished wood seat, made in rosewood, walnut, mahogany and burl walnut finish. Price..... **2.00**  
Made in solid black walnut... **2.95**  
Made in solid mahogany..... **3.75**

"The Gem," Model C, Cabinet Organ, made in walnut finish, beautifully finished with hand carvings, plate glass bevel mirror, hinged music rack, the best value we have in cabinet organs, 5 octaves, F scale, 10 stops, with grand organ knee swell and octave couplers, 3 sets reeds, boxed free on board cars at factory. Price..... **43.50**

"The Gem," Model D, same as above, but with 4 sets of reeds, 11 stops. Price..... **47.00**

Gem Model,  
Walnut Finish **\$43<sup>50</sup>**

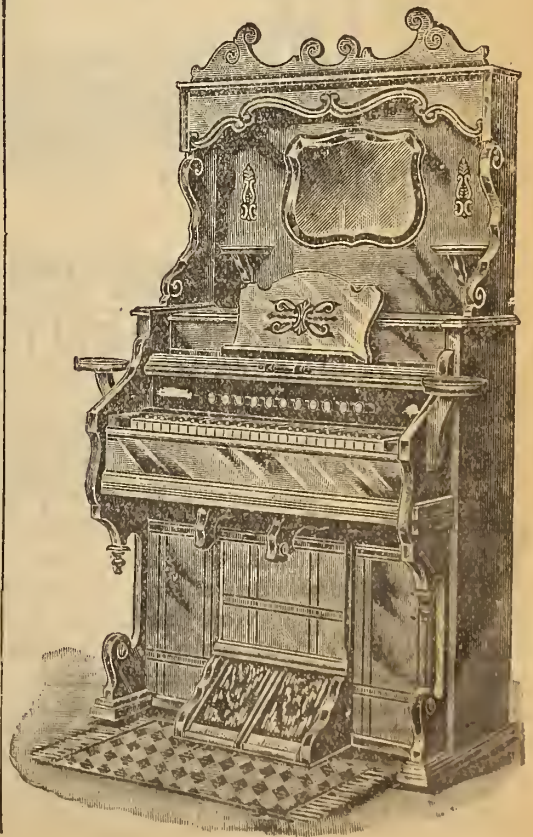

**EVERY ORGAN SHIPPED  
DIRECT FROM FACTORY,  
WHICH IS SITUATED IN  
WESTERN ONTARIO. . .**

THE BEST HIGH-ARM, MEDIUM-PRICED MACHINE IS THE

# EATONIA

1975

If you have but a limited amount to invest in a machine, you cannot do better than buy this beautiful machine. It is backed by the full strength of EATON'S and is actually as good as many machines that sell at double the price.



WE GIVE YOU A WRITTEN GUARANTEE FOR TEN YEARS ON THIS MACHINE

## Description of the High-arm Warranted EATONIA

If it were not for the Improved Seamstress, we should say that "The EATONIA" couldn't be beaten. It is second **ONLY** to the Improved Seamstress and bears our unqualified endorsement.

**THE HEAD** is very handsome and pleasing in appearance, being carefully proportioned and highly finished in polished black enamel and then beautifully decorated in an elaborate design.

**THE ARM** is large and perfectly proportioned. It has a clear space underneath of  $5\frac{1}{2} \times 8\frac{1}{2}$  inches permitting the convenient handling of large and bulky work.

**THE NEEDLE BAR** is round, accurately finished and thoroughly hardened.

**THE TAKE-UP** is of new design, absolutely positive and automatic. It is controlled by a cam on the main shaft and will handle correctly any size or kind of thread or silk in a perfect manner on all kinds of goods.

**ALL BEARINGS** and Working Parts are hardened through and through and finished in a very accurate manner.

**THE AUTOMATIC TENSION RELEASE** is a new special feature of value. With it the presser bar lifter **AUTOMATICALLY** releases the tension.

**THE SHUTTLE** is large size, cylindrical in form and is self-threading.

PATTERN 14, PLAIN BEARING, GOLDEN OAK EATONIA AND ATTACHMENTS. PRICE - - -

19.75

## ATTACHMENTS AND ACCESSORIES FREE

**THE ATTACHMENTS** supplied without extra charge, are of the latest design and constructed throughout of the best steel, polished and nickel-plated, and includes the following: Ruffler, Tucker, Binder, Braider, Four Hemmers of Assorted Widths, Quilter, Thread Cutter, Foot Hemmer and Feller.

**THE ACCESSORIES** include Twelve Needles, Six Bobbins, Oil Can filled with Oil, large and small Screw Drivers, Sewing Guide, Certificate of Warranty and an Illustrated Instruction Book.

## WE INVITE COMPARISON

We know absolutely well that no Sewing Machine at the price will compare with our **EATONIA**. Send us your order. We guarantee it to reach you in perfect condition and if it is not perfectly satisfactory in every respect, return it to us and we will refund your money, together with all transportation charges. : : : : :

PRICE COMPLETE WITH ALL ATTACHMENTS AND ACCESSORIES - - 19.75

## SEWING MACHINE PARTS AND SUPPLIES

We carry in stock parts and supplies for all standard makes of sewing machines.

Sewing Machine Needles, 20 cents per dozen. Nye, best oil, 5 cents and 10 cents per bottle.

NOTE:—When ordering always send samples and name of machine for which needles or parts are required.

Write for our **Special Sewing Machine Catalogue** in which all our machines are fully described, prices range from \$11.75 to \$38.50.

# 2450 Automatic EATONIA

## AUTOMATIC DROP HEAD SEWING MACHINE

GUARANTEED FOR TEN YEARS.



**No. F24.—IMPROVED AUTOMATIC EATONIA SEWING MACHINE,** as illustrated on this page, is mounted on a beautiful ribbon pattern ball bearing stand with the finest quartered oak, highly polished wood work, and in keeping with the highest grade furniture. The principal working parts are of the finest hardened steel, thoroughly finished, and accurately adjusted.

**THE HEAD** is very handsome and pleasing in appearance, being carefully proportioned and highly finished in polished black enamel, and then beautifully decorated in an elaborate design.

**THE ARM** is large and perfectly proportioned. It has a clear space underneath of 5 1/2 x 8 1/2 inches, permitting the convenient handling of large and bulky work.

**THE NEEDLE BAR** is round, accurately finished and thoroughly hardened.

**THE TAKE-UP** is of new design, absolutely positive and automatic. It is controlled by a cam on the main shaft and will handle correctly any size or kind of thread or silk in a perfect manner on all kinds of goods.

**THE AUTOMATIC TENSION RELEASE** is a new special feature of value. With it the action of operating the presser bar lifter **AUTOMATICALLY** releases the tension.

**THE SHUTTLE** is large size, cylindrical in form, and is self-threading.

**THE ATTACHMENTS,** supplied without extra charge, are of the latest design and constructed throughout of the best steel, polished and nickel-plated, and includes the following:—Ruffler, Tucker, Binder, Braider, Four Hemmers of Assorted Widths, Quilter, Thread Cutter, Foot Hemmer and Feller.

**THE ACCESSORIES** include Twelve Needles, Six Bobbins, Oil Can filled with Oil, large and small Screw Drivers, Sewing Guide, Certificate of Warranty and an Illustrated Instruction Book.

**FREE!** ALL ATTACHMENTS AND ACCESSORIES.



OUR No. F24 IMPROVED AUTOMATIC 24.50  
MACHINE COMPLETE

# Our Expert Hand Machine 11.75

High Grade Expert B Hand Machine on iron base, complete with attachments, only 11.75

**Our Expert Hand Machine,** as shown, is a first-class machine, and because of the patent multiplying gear attachments it can be operated at high speed and with very satisfactory results. A full set of steel attachments accompanies each machine, as well as our binding ten year warranty which is an effectual protection against loss of time and money.

For those physically unable to operate a foot power sewing machine, as well as for the travelling class, these machines are a veritable blessing. They are very easy to operate, do not produce any ill effects on the operator, and may be carried from place to place very handily.

Price 11.75

The High Grade Expert B Hand Machine with Oak Travelling Case. Complete with Attachments.

Price 15.00

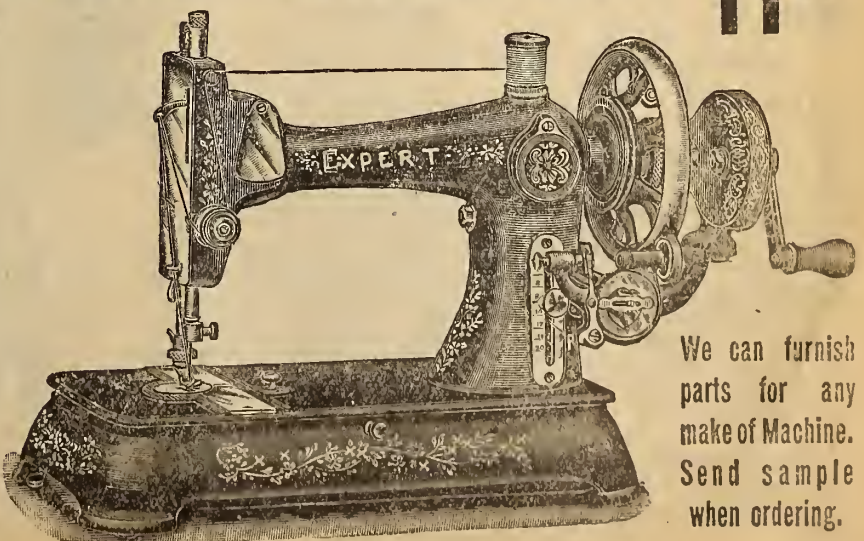

We can furnish parts for any make of Machine. Send sample when ordering.

# No. 3 IMPROVED SEAMSTRESS

## No. 3 IMPROVED SEAMSTRESS

A large number of people prefer the old reliable covered machine to the later drophead patterns, and it is for this class that we carry the No. 3 IMPROVED SEAMSTRESS.

OUR No. 3 IMPROVED SEAMSTRESS IS WITHOUT QUESTION THE BEST MEDIUM PRICED SEWING MACHINE ON THE MARKET.

21<sup>00</sup>

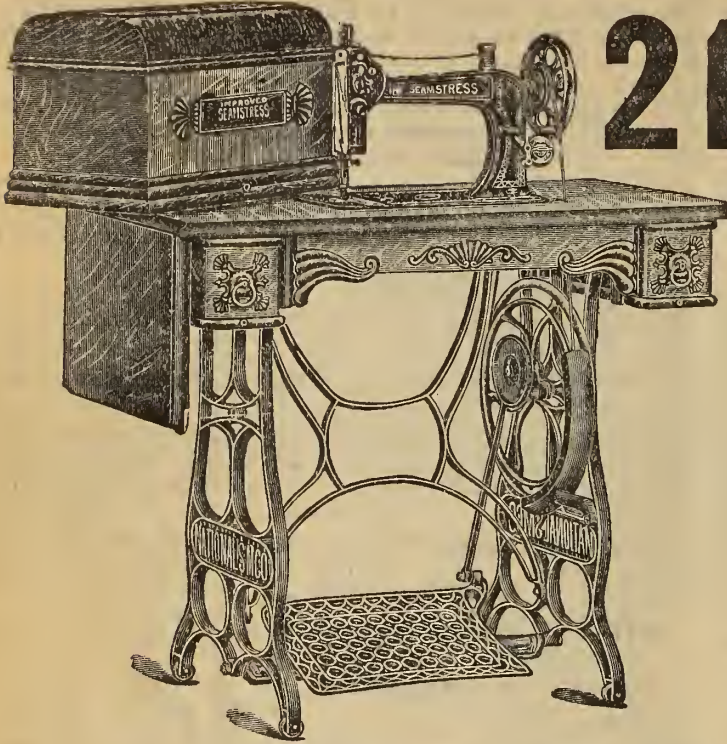

**MATERIALS.** Only the most select grade of solid oak is used in the construction. It is carefully selected with reference to grain and color, and is thoroughly aired and kiln dried to insure against warping, splitting or cracking.

**DESIGN.** The No. 3 IMPROVED SEAMSTRESS is a model of beauty and artistic design. It is made on the lines of the high grade, up-to-date furniture, especially designed for us and not made for nor used on any other machines.

**TABLE.** The table is made of built up stock and faced with highly figured quartered oak. This construction has proven the most durable, being practically indestructible. The front edge of the table is handsomely shaped. All tables on the upright box cover No. 3 machines, as illustrated, have a drop leaf, which, when raised into place, is supported and produces a table of ample length for any and all requirements.

**FINISH.** In point of finish this machine is strictly first class and of the very latest golden color, the popular finish put on high grade oak furniture. Before the finish is put on, the woodwork is most carefully sand-papered so that the varnish, which is of the very best quality, produces a hard glossy surface. The table is hand rubbed and polished.

**COVER.** All upright machines are provided with box cover, made of built up stock, surfaced with quartered oak and strengthened with mouldings. The front is ornamented with carved, raised panel. The cover is fitted with socket hinges and lock, so that when placed on the machine it can be locked, thereby affording full protection to the head.

### 30 DAYS' FREE TRIAL.

THE FOLLOWING FREE TRIAL OFFER is an honest statement of the conditions under which we allow a free trial of our machines:—Send us your order and amount of the sale price with shipping instructions, and freight expenses, if sent separately, and we will ship machine direct to you. If, after a month's trial on your regular family sewing, you find it is not satisfactory, and not all we represent it to be, ship back to us, giving reasons, etc., and we will refund your money, together with freight charges both ways.

Pattern 3.—Covered Style Golden Oak Improved Seamstress, with Complete Set Attachments **21.00**

## PATTERN TWENTY-FOUR

# Automatic Ball Bearing Improved Seamstress

**27<sup>50</sup>** No. 24 SEAMSTRESS  
FIVE DRAWER DROP HEAD  
AUTOMATIC LIFT-BALL  
BEARING.

WARRANTED FOR TEN YEARS.

THE BEAUTIFUL, new, swell front drawer and side swell woodwork used on Our Automatic Ball Bearing Improved Seamstress produces the handsomest machine we have ever been able to secure. This woodwork is an entirely new design of the very latest pattern, entirely different from the woodwork used on other machines and is not to be compared in design or quality with the cheaper and inartistic woodwork that is furnished with the general run of sewing machines. If you send us your order for this Five Drawer Drop Head Machine, you will not only be getting the finest and best working sewing machine on the market, a machine that will do any and all kinds of work with the greatest satisfaction, but you will be getting the most attractive and handsomest sewing machine by reason of the beautiful new cabinet woodwork which we now furnish. This is a work of art, being made of quarter sawed oak, beautifully finished, the equal of the very finest furniture. The illustration will give you only a faint idea of the beauty of the woodwork; it must be seen to be appreciated.

EQUIPPED with all the latest attachments, has the newest patent automatic lift, and all the very latest devices as applied to sewing machines.

REMEMBER our written guarantee goes with every machine, warranted by us for 10 years.

Price complete, - - - **27.50**  
- - with attachments,



Sewing Machine Catalogue sent free on request

# SEWING MACHINES

We carry supplies for all Standard - - -  
- - - Machines

## OUR IMPROVED SEAMSTRESS

\$28<sup>50</sup>

**THE Improved Seamstress, High Grade, Ball Bearing Sewing Machine.** We have been selling this Sewing Machine for a number of years, thousands have been sold by us in that time, and we can honestly say that it has never been necessary to return even one to the factory for repair. This enviable record is the strongest possible proof of the goodness and stability of our machines. The arm is large and perfectly proportioned, permitting the convenient handling of large and bulky work. Every one is covered by our **ten years'** warranty, and should the machine not prove satisfactory after 30 days' trial, return it and money will be refunded with charges you have paid.

**The Head** is handsomely decorated in gold decalcomania on black, protected by three hand-brushed coats of finest varnish. This insures the smooth and brilliant finish for which the machine is famous.

**The Arm** is full size, the working space being  $8\frac{3}{4} \times 5\frac{1}{2}$  inches. This allows ample room for the bulkiest materials.

**The Steel Needle Bar** is capped, so that it is impossible for dirt to collect in the bearings.

**The Tension** is on the side of the front arm, and is fitted with an ingenious patented device which automatically releases all tensions when presser bar is lifted to allow removal of work.

**The Feed** is wide and double, so it is impossible for goods to feed unevenly.

**The Take-up** is absolutely positive and automatic in its action; it is operated directly by a cam on the main shaft of the machine, and will control any size or kind of thread in a perfect manner in any class of sewing.

**The Automatic Bobbin Winder** with which this machine is equipped is a very vital improvement, for with it the bobbins are wound in an accurate and uniform manner, which contributes much to the perfection of the sewing produced by the machine.

**All Bearings and Working Parts** which are subjected to heavy wear are thoroughly hardened and finished in a most accurate manner, and when kept properly oiled will endure for a lifetime.

**GUARANTEED 10 YEARS**

### The Attachments

Supplied free with each machine are of the latest improved pattern, interchangeable and cannot be put on wrong. Constructed to slip on the presser bar, they require neither screw-driver nor thumb-screw to fasten them. They are made of the best steel, polished and nickel plated. They consist of Ruffler, Tucker, Binder, Braider Slide-plate, Shirring Slide-plate, four Hemmers (assorted widths), Quilter, Thread Cutter, Foot Hemmer, Feller, two Screw-Drivers.

The Improved Seamstress, and the reason we can undersell our competitors; first, we have no agents or canvassers; second, we buy for ready spot cash, in carloads; you pay us cash and share in our saving.

For other styles write for our Special Sewing Machine Catalogue.

Remember, we can supply you with all parts for Standard machines.

We pay freight on Sewing Machines at \$25.00 and over in Ontario and Eastern Provinces; see colored insert.

Read our New Liberal Guarantee on colored insert of catalogue.

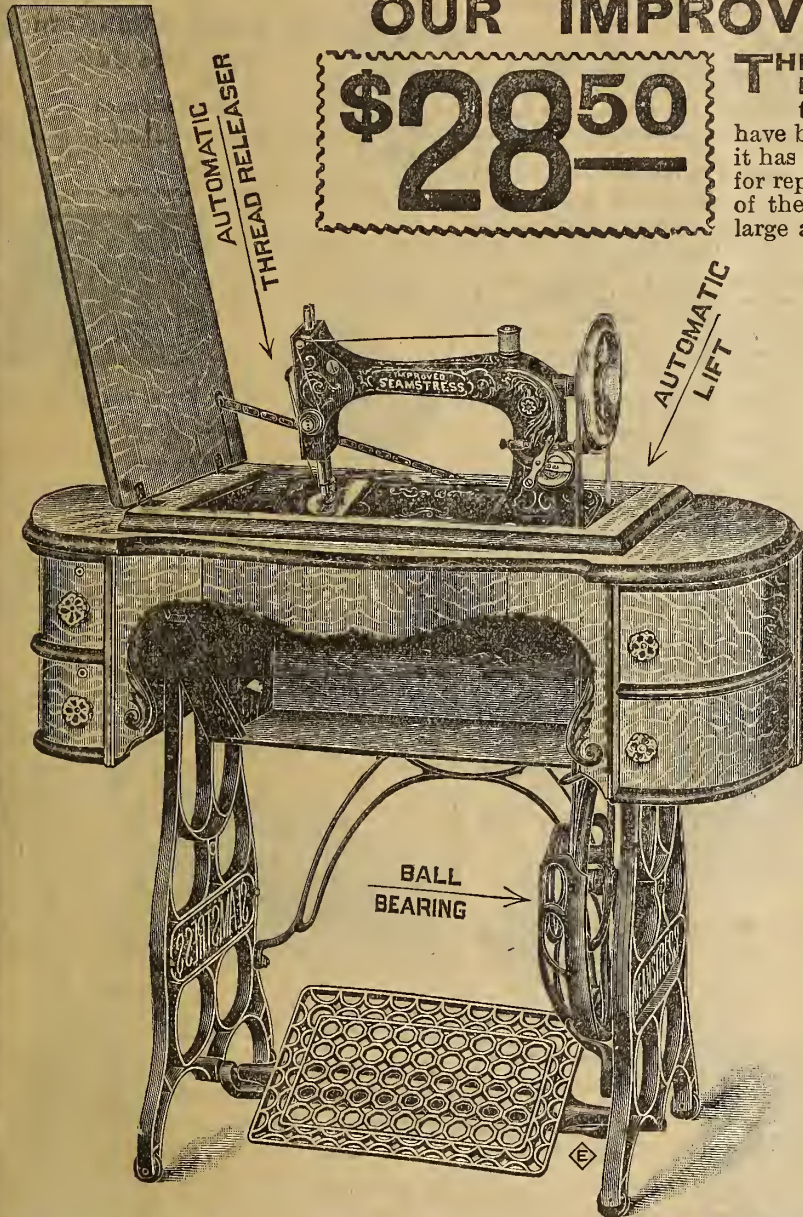

This illustration shows Pattern No. 44 Golden Oak Automatic-Improved Seamstress. Price - - - - **28.50**

## REMEMBER

We pay Transportation Charges on this Machine to your nearest Railroad Station

Ten years in use in Canada and not one Machine has had to be returned to the factory as faulty.

Why hesitate when you not only can make the great saving above mentioned, but receive a **TEN-YEAR** guarantee and have the machine thirty days on trial in your own home with yourself as the judge. We are perfectly satisfied to accept your verdict.

Needles for all machines, 20c per doz.

Always send sample and name of sewing machine.

We Guarantee all our Candy to be absolutely pure. . .

# CANDY SECTION

EATON'S Candy is always fresh. All orders filled promptly. . . . .

**This Handsome 1 lb. Box of Chocolates, 25c**



V3-1. Our Special 1 lb. box of Fine Assorted Chocolates, done up in handsome floral boxes and sealed. This is an exceptional value for, each..... **.25**

## FINE CHOCOLATES

V3-2. Special assortment of Fine Chocolates, assorted, also almond and walnut tops, crisp centres, tid bids, with a large variety of pure fruit flavors done up in 1 lb., 2 lb. and 5 lb. boxes, per lb..... **.20**  
We will sell these separately if desired



V3-3. Eaton's Panel Box of High Grade Chocolates, topped with French cherries, none better made, 1 lb. in box, each..... **.50**

- V3-4. Chocolate Trilby Caramels, per lb..... **.15**
- V3-5. Chocolate Cream Drops, per lb..... **.15**
- V3-6. Chocolate Fig Bars, per lb..... **.15**
- V3-7. Chocolate Chips, per lb..... **.20**
- V3-8. Brownie Chocolates, assorted, per lb..... **.30**
- V3-9. Globe Chocolates, per lb..... **.20**
- V3-10. Chocolate Burnt Almonds, per lb..... **.40**
- V3-11. Chocolate Dipped Ginger, per lb..... **.40**
- V3-12. Cowan's Plain Chocolate Croquettes, per lb..... **.40**
- V3-13. Cowan's Plain Chocolate Wafers, per lb..... **.25 .40**



## SPECIAL VALUE IN CANDY, 10c per lb.

- V3-15. Eaton's Xmas Mixture, no better value in mixed candy.
- V3-16. Orange Slices. Wrapped Butterscotch.
- V3-17. Lemon Slices. Coconut Cream.
- V3-18. Creamed Almonds. Walnut Maple Cream.
- V3-19. Sugar Coated Peanut. Rests.
- V3-20. Burnt Cream Peanut. Peppermint Bulls Eye.
- V3-21. Eaton's Golden Molasses. Peppermint Lozenges.

- V3-22. Eaton's Vanilla Kisses. Conversation Lozenges.
- V3-23. Eaton's Cherry Kisses. Peanut Squares.
- V3-24. Gum Drops. Giant Mixture.
- V3-53. Sabinettes
- V3-25. Special Value in Royal Mixture, a good mixed candy for large parties or Sunday school..... **.07**  
Or in 80 lb. pails, pail included..... **2.25**

## 15c CANDY

Eaton's Candies at 15c per lb. cannot be beaten, always fresh and guaranteed to be free from all adulterations.

- V3-26. Princess Bon-bons in 1 lb. boxes, boxes of chocolates, assorted nut top bon-bons.
- V3-27. Devonshire Cream Caramels,
- V3-28. Cupid's Whispers. Scotch Mints.
- V3-29. Salted Peanuts. Purity Mints.
- V3-52. Lady Caramels. Gem Gum Drops.

## 20c CANDY

- V3-30. Finest Creamery Butterscotch. Maple Butterscotch. Maple Cream. Coconut Cakes. Bon-bons. Best Creamed Almonds. Old Fashioned Mints.
- V3-31. Peanut Chips. Genuine Turkish Delight. Best Lady Caramels. Special mixture of Chocolates, Bon-bons, Caramels, etc.



V3-32. Pascall's English Barley Sugar, jar. **.20 & .35**

Pascall's English Mint Bull's Eyes..... **.20**

V3-33. Gibson's Manchester Cream Toffee, in tins.... **.15**

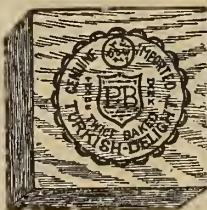

**Nothing Better Try a Box**

V3-34. Box Genuine Imported Turkish Delight, twice baked **.15**



**Pure Sugar Stick Candy Only 10c Jar**

V3-35. Jar of Old Fashioned Sugar Sticks..... **.10**

V3-36. 3 bundles of Eaton's Milk Chocolate.... **.10**



V3-37. Fry's Box of English Milk Chocolate Drops..... **.10**

V3-38. Fry's box of English Almonds..... **.10**

V3-39. Fry's box of English Chocolate Creams **.10**

V3-40. Fry's box of English Plain Chocolates..... **.10**



V3-41. Larger size boxes, each..... **.20**

V3-42. Perfumed Cachoes in 3 qualities; 1st quality, per oz. .... **.10**

V3-43. 2nd quality, per oz. .... **.05**

V3-44. 3rd quality, special, 2 ozs. for..... **.05**

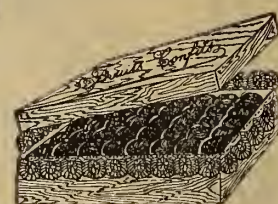

V3-46. Crystallized French Fruits, assorted, per 1 lb. box..... **.50**

V3-47. Crystallized French Cherries, per 1 lb. box..... **.50**

V3-45. Rowntree's English Fruit Pastilles, per lb..... **.40**

V3-48. Rowntree's English Clear Jujubes... **.40**

V3-49. Carson's English Clear Jujubes..... **.40**

V3-50. Carson's English Fruit Pastille, lb..... **.40**

V3-51. Baker's Plain Chocolate Bundles, 3 for..... **.10**



**Send for Free Catalogue**

# WALL PAPER

We have prepared a Sample Book of Wall Paper which has all the latest designs, newest patterns and best colorings. It is made up in book form, giving exact size of the papers with prices and suggestions as to what rooms each sample would look well in. Just what you want before purchasing.

**Send for it. It's Free.**

## WALL PAPERS

**1907**

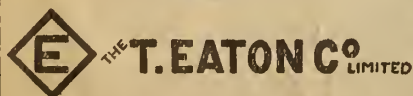

**T. EATON CO. LIMITED**

**TORONTO CANADA**

**Wall Paper, if prepaid, goes cheaper by Express.**



# OUR GROCERY DEPARTMENT

SAVE DOLLARS BY BUYING FROM US!

Our Grocery Department is one of the largest in the country, and has been reducing the living expenses of many thousands of people. Everything that is manufactured in the food line you will find in this department. Our line is so large and complete, that you can easily make your selection

**WE SAVE YOU THE MIDDLEMEN'S PROFIT!**

Owing to our enormous output, we are able to buy direct from the manufacturers and importers, and sell to you practically at cost, with our one small per cent. of profit added, and to convince yourselves, compare our prices as quoted herein with the prices you are obliged to pay elsewhere, and you will find a marked saving.

**Our Qualities**—Every article we list we guarantee to conform to the pure food laws, and to be of the highest possible purity and best standard that can be obtained. **Include some groceries in your next order and be convinced.**

### Arrowroot

Arrowroot, bulk, 20c per lb.  
Keen's Arrowroot, 1-lb tin, 25c; ½-lb tin, 15c.

### Asparagus

Asparagus, au gourmet, Long Island asparagus, 75c glass jar.  
Asparagus in tins, 30c.  
California Asparagus, square tin, 45c.  
Asparagus Tips, in bottles, 80c.  
Asparagus, small tins, 25c.

### Baking Powder



◆ Diamond E Brand, Pure Cream of Tartar Baking Powder. We guarantee this baking powder to contain nothing but pure cream of tartar and sufficient soda to get all its rising qualities, and the smallest quantity of dried flour to preserve its strength, 1-lb tin, 25c; per doz. \$2.90. ½-lb tin, 15c; per doz. \$1.70.

Snowflake Baking Powder, 1-lb packages, 3 for 25c; 95c doz.  
Snowflake Baking Powder, 1-lb tin, 10c; or a 25-lb box, \$2.00.  
Seafoam, 1-lb tins, 12½c; \$1.40 per doz.  
Pure Gold, 1-lb tins, 40c; 8-oz tins, 20c; 6-oz tins, 15c; ¼-lb tins, 10c.  
Cleveland's, 16-oz tins, 45c; 12-oz tins, 38c; 8-oz tins, 25c; 6-oz tins, 20c; 4-oz tins, 15c.  
Magic Baking Powder, 1-lb tin, 20c; per doz. \$2.20.  
Royal, 16-oz tins, 45c; 12-oz tins, 38c; 8-oz tins, 25c; 6-oz tin, 20c; 4-oz tins, 15c.  
Dr. Price's, 2½-lb tins, \$1.10; 16-oz tins, 45c; 12 oz tins, 38c; 8-oz tins, 25c; 6-oz tins, 20c; 4-oz tins, 15c.  
Cook's Friend, 20c per package.  
Jersey Cream, 1-lb tin, 25c.  
Cream of Tartar, 30c lb.

### Baking Soda

Bicarbonate Soda, 3 lbs for 10c.  
Cow Brand Baking Soda, ½-lb packages 5c; 1-lb packages, 10c.  
Magic, 5c and 10c.

### Yeast

Yeast Cake, Fleischman's, 2c cake.  
Yeast Cake, Royal, 4c per box; per box of 3 dozen, \$1.40.

### Barley

Finest Pearl Barley, 5c per lb; 10 lb, 45c.  
Finest Pot Barley, 3 lbs for 10c; 10 lb 30c.  
Finest Flaked Barley, 6 lbs for 25c.  
Robinson's Patent (see drug catalogue).

### Beans

Finest Hand-picked White Beans, 3 lbs for 10c; per bushel \$1.80.  
Finest Lima Beans, 7½c per lb.  
Beans (canned), see Canned Vegetables.

### Beef Extracts

Armour's Beef Extract, 25c and 45c jar.  
Armour's French Potage, 2-oz bottle, 15c.  
Armour's Fluid Beef, 4-oz, 50c; 8-oz, 90c.  
Armour's Vigoral, 2-oz bottle, 25c; 4-oz, 45c; 8-oz, 85c; 16-oz, \$1.65.  
Armour's Asparox, 4-oz, 35c; 12-oz, 90c.  
Armour's Tomato Bouillon, 4-oz, 25c; 12-oz, 90c.  
Leibig's Beef Extract, 25c and 50c per jar.  
Johnston's Fluid Beef, 2-oz jar, 25c; 4-oz jar, 45c; 16-oz jar, \$1.00.

### Bovril

1-oz bottle Bovril, 20c bottle.  
2-oz " " 35c "  
4-oz " " 65c "  
8-oz " " \$1.10 "  
10-oz " " \$1.75 "

### Blue

Keen's Oxford Blue, 18c lb; ¼-lb, 5c.  
Reckitt's, 4c per package.  
Moody's Royal Blue, 4c package.

### Bird Seed and Gravel

Cottam's Bird Seed, 1-lb package, 9c; \$1.00 per doz. ½-lb pkg, 5c each; 55c per doz.  
Hemp Seed, bulk, 7c per lb.  
Canary Seed, bulk, 7c per lb.  
Millet Seed, bulk, 7c per lb.  
Rape Seed, bulk, 7c per lb.  
Mixed Seed, bulk, 7c per lb.  
Bird Gravel, 4c per package.

### Bathbrick

Powdered Bathbrick, 5c per package.  
Bricks, 5c each; 55c per doz.

### Butter and Eggs

We have installed an up-to-date creamery plant, and manufacture our own Creamery Butter in the department. Creamery butter packed in 5-lb and 10-lb crocks, and 25-lbs and 56-lbs boxes. We also receive fresh consignments of dairy butter daily, 1-lb blocks and 5-lb crocks at lowest market price.

Our Eatonia Brand Selected Creamery we guarantee strictly first class, and fresh made daily.

The Cream comes fresh every day from many of the best Dairy farms in Ontario, and the methods of making could not be cleaner or more sanitary.

NOTE.—We pay highest market price for Butter Fat f.o.b. your Station.

We also receive consignments of strictly new-laid eggs daily, so you can depend on getting them fresh. Write for Prices.

### Biscuits

Biscuits fresh every day from the two largest Biscuits Manufacturers in Canada  
Abernethy, 11c lb. Arrowroot, 14c lb.  
Apple Blossom, 16c lb.  
Assorted Sandwich, 15c lb.  
Animal, 15c lb.  
Butter Crackers (salt), 10c lb.  
Brown Meal, 12c lb.  
Captain, 12c lb. Cheese, 14c lb.  
Cottage, 11c lb. Cracknel, 25c lb.  
Cream Sodas, Christie's, 3-lb tins, 28c.  
Fig Bar, 15c lb.  
Ginger Nuts, 14c lb.  
Graham Wafers, 11c lb.  
Graham Wafers (Christie Brown's), 2-lb tin, 25c.  
Ginger Bread, fruit, 11c.  
Honeymoon, 15c lb.  
Jam-Jams, 15c lb. Jelly Wafers, 15c lb.  
Jubilee, 16c lb. Kennel, 6c lb.  
Lemon Sandwich, 15c lb.  
Lemon Biscuit, 12c lb.  
Lemon Snap, 11c lb.  
Lady Fingers, 35c lb.  
Macaroons, 45c lb.  
Marsh Mallow Wafers, 15c lb.  
Marsh Mallow Fingers, 16c lb.  
Milk, 15c lb. Mexican, 16c lb.  
Maple Creams, 16c lb.

**PLEASE REMEMBER** That we offer the highest grade groceries at the very lowest possible price. **SATISFACTION GUARANTEED.**

### Biscuits—Continued

Maizena Wafers, 12c lb.  
 Molasses Snaps, 8c lb.  
 Molasses Snaps, 5c lb.  
 Malta, 17c lb. Napoleons, 16c lb.  
 Oswego, 18c lb; 1 lb tins, 25c.  
 Oatmeal Wafers, 12c lb.  
 Pineapple Wafers, 15c lb.  
 Pilot, 9c lb. Rusks, 18c lb.  
 Rice Cake, 11c lb.  
 Reception Wafers, 12c lb; 1 lb tins, 25c.  
 Reception Wafers (salt), 1 lb tins, 25c.  
 Sea Biscuit, 7c lb.  
 Shrewsbury Bar, 15c lb.  
 Snowflake, 12c lb; 1 lb tins, 25c.  
 Snowflake (salt), 1 lb tin, 25c.  
 Soda Biscuits, 1 lb pkg, 10c.  
 Soda Biscuits (Christie's), 3 lb pkg, 23c.  
 3 lb tin, 28c.  
 Sultana, 15c lb.  
 Social Tea, 18c lb; 1 lb tins, 25c.  
 Tea, 14c lb.  
 Vanilla Wafers, 16c lb.  
 Wine, 11c lb. Water 16c lb.  
 National Biscuit Co's Zu-Zu (ginger snaps), 6c package.  
 Uneeda Biscuit, 6c package.  
 Uneeda Ginger Wafers, 12c package.  
 Uneeda Milk, 6c package.  
 Five O'clock Tea, 12c package.  
 Social Tea, 12c package.  
 Graham Crackers, 12c package.  
 Water, thin, 12c package  
 Pretzelettes, 12c package.  
 Butter, thin, 12c. Cheese Biscuits, 18c.  
 Butter Gems, 12c lb.  
 Biscuits fresh every day from the two largest Biscuit Manufacturers in Canada, also Huntley & Palmer's Imported Biscuits. Jacob's Imported Biscuits always in stock.

### Cheese

McLaren's Imperial Cheese, individual jar, 10c; small jar, 20c; medium jar, 40c; large jar, 80c.  
 McLaren's Roquefort Cheese, 15c and 25c jar.  
 Prime September White Cheddar, 19c lb.  
 By whole cheese, about 70 lbs., 18c lb.  
 Prime September Colored, 17c lb. By whole cheese, about 70 lbs., 16c lb.  
 Canadian Stilton, 19c lb. By whole cheese, about 15 lbs, 18c lb.  
 English Stilton, 45c lb. By whole cheese, about 15 lbs 42c lb.  
 Switzer Cheese, 35c lb; 10 lb lots, \$3.25.  
 Roquefort Cheese, 45c lb; whole cheese, 40c lb.  
 Gorgonzola Cheese, 35c lb; whole cheese, 32c lb.  
 Neufchatel Cream Cheese, 5c. package.  
 Canada Cream Cheese, 10c package.  
 Grated Parmesan, 20c and 30c bottle.  
 Eden Cheese, a mild flavored, weighing about 3½ lbs each, 24c lb.  
 Peanut Butter, 15c, per doz, \$1.70; 20c per doz. \$2.20. 30c jar, per doz, \$3.50.

### Capers

C. & B. Capot, 10c and 15c bottle.  
 C. & B. Nonpareil, 12½c and 20c bottle.  
 French Capers, 20c bottle.

### Catsup

Snider's Tomato Catsup, 25c pint bottle; per doz, \$2.85; ½ pint bottle, 20c per doz, \$2.20.  
 Columbia Tomato Catsup, 25c pint bottle.  
 Snider's Oyster Cocktail, 30c bottle.  
 Tomato Catsup, 2-lb cans, 7½c.  
 Heintz's Tomato Catsup, 25c bottle.  
 C. & B. Mushroom Catsup, 18c and 30c per bottle.  
 C. & B. Walnut Catsup, 18c and 30c per bottle.

### Chocolate and Icing

Cake Icings in 8 flavors, chocolate, pink, white, lemon, maple and cocoanut, 10c package.  
 Cowan's Milk Chocolate, 10c package.  
 All goods are guaranteed pure.  
 Walter Baker's Pure Unsweetened Chocolate, ½-lb bar, 23c; 1 lb, 45c.

COWAN'S



COCOA & CHOCOLATE  
 Look for the name on package

Cowan's Chocolate, ½-lb bar, 20c; ¼-lb bar, 10c.  
 Eaton's ◊ Unsweetened Chocolate, ½-lb bar, 20c; ¼-lb, 10c.  
 Cowan's Sweet Chocolate, 2-oz cake, 5c; ¼-lb cake, 10c.  
 Cadbury's Chocolate, ¼-lb bar, 12½c; ½-lb bar, 25c.  
 Atkinson's Sweet Chocolate, ¼-lb bar, 10c.  
 Chocolate Meinier, 20c cake.

### Cocoa

Cowan's Perfection Cocoa, a cheap cocoa. This is absolutely pure and we can recommend this brand to be perfection on whatever goods this label appears.  
 Small tins, 10c.  
 Half pound tin, 25c tin; doz. \$2.75.  
 Bendorp's Cocoa, ¼ lb tins, 23c; ½ lb tins, 43c; 1 lb tins, 80c.  
 Cadbury's Cocoa, ¼-lb tin, 20c.  
 Cadbury's Cocoa Essence, 3-oz pkg, 14c.  
 London Pearl Cocoa (bulk), 25c lb.  
 Soluble Cocoa, 12½c lb.  
 Pure Unsweetened Cocoa (bulk), 50c lb.  
 Finest Cocoa Nibs, 40c lb.  
 Cocoa Shells, 3c lb.  
 Reindeer Brand Condensed Cocoa, 25c tin.  
 Suchard's Cocoa, ¼ lb tins 23c; ½ lb, 43c; 1 lb, 80c.

Baker's Unsweetened Cocoa, ¼ lb tins, 15c; ½ lb tins, 23c; 1 lb tins, 45c.  
 Van Houten's Cocoa, ¼ lb tins, 23c; ½ lb tins, 43c; 1 lb tins, 80c.  
 Cowan's Cocoa Essence, ½-lb tins, 20c.  
 Epp's Cocoa, ¼-lb tins, 10c.  
 ◊ Brand Cocoa, ¼ lb 15c; ½ lb, 23c.

### Cream and Milk

Seal Brand Condensed Milk, 10c tin, or \$1.15 dozen.  
 Eagle Brand Condensed Milk, 15c tin, or \$1.50 dozen.



Reindeer Brand Condensed Milk, 15c tin, or \$1.50 dozen.

Victor Condensed Cream, 1-lb tins, 15c, or \$1.60 dozen.

St. Charles Cream, 12½c tin, or \$1.40 doz.

Jersey Cream, 12½c tin, or \$1.40 doz.

Peerless Cream, 12½c tin, or \$1.40 doz.

Hyland Cream, 15c tin.

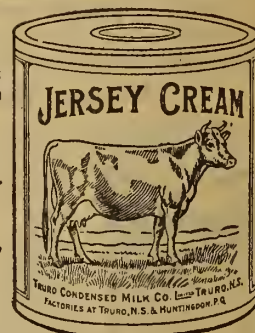

THE NAME  
**PURE GOLD**



Has for the past 27 years been a sure guarantee that the contents of every package bearing that Trade Mark is absolutely pure and wholesome.

All PURE GOLD products are analyzed and strictly conform to the Government standard of quality requisite to comply with the provisions of the Pure Food Laws.

There are no better goods made or sold anywhere by anybody.

# COFFEE AND CEREALS BUY BY MAIL, AND SAVE ONE THIRD.

**WE ROAST OUR OWN COFFEE.**

**You save a handsome profit on every pound of coffee, or any other item of grocery you buy from us.**

**We are our own Importers.** That's why we can give you such a high grade of coffee at a price much lower than ever was thought possible. We purchase the green beans direct from the growers, make our own selection of what will prove by actual test to be good roasters and sweet drinking coffees.

**Our own experts** sort and grade it, and it is roasted as you order it from fresh beans. We do not ship you old stock that has been roasted for months and all of the aroma lost, but a real fresh coffee roasted and ground by ourselves.

**Remember We Choose the Goods first and then Make the Price**

We are able to sell you coffee at less than your local dealer pays for it, because buying direct from the growers we take the profits that usually go to the middleman and give to our customers. We can always supply green beans to our patrons and you may roast and grind yourselves.

### GOOD COFFEE

Allow one rounded tablespoonful of coffee to each half-pint of water, mix with a little white of egg and cold water, then pour over the boiling water, bring quickly to a boil, lift from the fire, again bring quickly to a boil and lift, repeating the act the third time, throwing in a little cold water the third time, let stand a moment to settle, then pour. Do not allow made coffee to stand on grounds. The above old fashioned method makes delicious coffee.

#### Coffee

Our Me-Java blend of Mocha and Java at 32c lb; 10 lbs, \$3.00.

This coffee is a combination of pure Java and Mocha coffee and is so blended that you get the very best results possible. We strongly recommend this blend and guarantee satisfaction or we will refund money.



Santos and Maricabo Coffee, with 2 ozs chicory to the pound 20c lb.

We can give the following coffees whole or ground at

The following prices:—

- Blue Mountain Jamaica (roasted), 40c lb.
- Arabian Mocha, 40c lb; 10 lbs, \$3.75.
- Old Government Java, 40c lb; or 10 lbs for \$3.75.
- Plantation Ceylon, 40c lb; 10 lbs \$3.75.

Reindeer Brand Condensed Coffee 25c tin, \$2.75 per doz.

New Cereal Coffee, 1 lb pkgs, 20c; ½-lb pkgs, 10c.

Postum Cereal Coffee, 10 oz pkgs, 15c; 20 oz pkgs, 25c.



Maricabo, No. 1, 30c lb; 10 lbs for \$2.75.

No. 2, 25c lb; 10 lbs for \$2.25.

Jamaica, 25c lb, or 10 lbs, \$2.25.

Santos, 20c lb, or 10 lbs, \$1.80.

Mandehling Java, 45c lb.

Rio, 17c lb; Finest Chicory, 12½c lb.

Dandelion Coffee, 1 lb tin, 25c; ½-lb tin, 13c

Chase and Sanburn's (Seal Brand) Coffee, whole or ground, 40c lb.

Crosse & Blackwell's Coffee Essence, 17c lb and 28c bottle.

Camp Coffee Essence, 15c and 30c bottle.

Symington's Coffee Essence, pure, 18c and 35c bottle.

Symington's Coffee Essence, with chicory, 15c or 30c bottle.

Bromley's Coffee Essence, 15c, 30c bottle.

#### Cereals

Canada Flakes, 10c pkgs, \$1.10 doz. 25c pkgs, \$2.85 doz.

Cracked Wheat, 45c stone.

McIntosh's Swiss Food, 14c pkg.

McIntosh's Jersey Oats, 14c pkg.

Quaker Oats, 10c pkg; \$1.10 doz.

Tilson's Pan Dried Oats, 10c pkg.

Pettijohn's Breakfast Food, 12c pkg.

Banner Oats, 25c pkg; \$2.75 per doz.

Hominy, 10c pkg.

Malt Breakfast Food, 18c pkg.

Cream of Wheat, 18c pkg.

Shredded Wheat Biscuits, 12½c pkg; \$1.40 per doz.

Granose Flakes, 15c pkg; \$1.70 per doz.

Granola, 12c pkg; \$1.15 doz.

Cook's Flaked Rice, 18c pkg.

Flaked Rice, 10c pkg.

Flaked Peas, 10c pkg.

Force, 12½c pkg. Grape Nuts, 12½c pkg.

Malta Vita, 10c pkg; \$1.40 per doz.

Orange Meat, 10c and 25c pkg.

Triscuit, 12½c pkg; \$1.40 per doz.

Egg-O-See, 12½c pkg; \$1.40 per doz.

Apitizo, 15c pkg; \$1.70 per doz.

Puffed Rice, 10c pkg; \$1.10 per doz.

Hecker's Farina, 1 lb pkg, 10c.

Meat of Wheat, 15c pkg, \$1.70 per doz.

Vitos, 15c pkg. Wheatine, 6-lb bag, 25c.

Finest Gold Dust Cornmeal, 30c stone, or in bbls of 196 lbs, \$4.00.

Standard Oatmeal, 45c stone, or in bbls of 196 lbs, \$5.75.

Granulated Oatmeal, 45c stone, or in bbls of 196 lbs, \$5.75.

Finest Rolled Oats, 40c stone, or in bbls of 180 lbs, \$5.00.

Finest Rolled Wheat, 45c stone, or in bbls of 100 lbs, 2.50.

Finest Wheatlets, 50c stone.

Toasted Corn Flakes, 10c pkg; \$1.15 doz.

Life Chips, 10c pkg, or 3 for 25c; 95c doz.

#### Chutney

C. & B. India Mangoe Chutney, 18c and 35c bottle.

C. & B. Bengal Club Chutney, 18c and 35c.

Heintz's Tomato Chutney, 35c bottle.

Indian Chutney, Tirhoot, 25c bottle.

Sweet Indian Chutney, 25c bottle.

#### Candied Peels

Finest Imported Lemon Peel, 12c lb; 7 lb box, 80c.

Finest Imported Orange Peel, 12c lb; 7 lb box, 80c.

Finest Imported Citron Peel, 25c lb, 7 lb box, \$1.65.

Finest Imported Mixed Peel, 18c lb, 7 lb box, \$1.20.

#### Celery Salt

Pure Gold Celery Salt, 12c bottle.

Horton Cato Co.'s Crescent Brand, 10c bot.

#### Cocoanut

Finest Desiccated Cocoanut, 14c lb.

Finest Featherstrip Cocoanut, 18c lb.

#### Curry Powder

C. & B. Curry Powder, 12c, 15c, 25c and 45c bottle; bulk Curry Powder, 35c lb.

# TRY OUR BRAND TEAS

Our  blends we can safely recommend in richness, strength and aroma; they cannot be surpassed. We procure the finest teas obtainable from the different tea markets of the world and, by careful testing and blending, get the very best results. We feel sure if you will try this blend it will please you. It is put up in pound packages at 30c, 35c and 50c per package. We buy our teas direct from the best tea markets of the world and in such quantities that we secure every possible discount and avoid all middlemen's profits; that is why we can give you a tea cheaper and better than you can buy elsewhere. If you have not used our tea, give us a trial and we will guarantee you perfect satisfaction or we will refund money.

## HOW TO PREPARE TEA

Put fresh water in the kettle and use as soon as it comes to a boil, then having warmed the teapot, put a half teaspoonful of tea to every cup required, pour over the leaves the desired amount of water, leave standing in a warm place (being careful not to let boil) for from five to seven minutes, then stir and strain liquid off the leaves, and tea is ready for use.

### Ceylon Tea (not blended)

Scented Orange Pekoe Tea, 50c lb, for flavoring  
Golden-tip Orange Pekoe, 50c lb.  
Fancy Ceylon Orange Pekoe, 35c lb.  
Fancy Pekoe Souchong, 25c lb.  
Pekoe Souchong, 20c lb.

### Indian Teas (not blended)

Finest Golden-tip Indian Tea, 75c lb.  
Assam Broken Pekoe Tea, 50c lb.  
Assam Pekoe, strong, full flavored, 35c.  
Good full flavored India Tea, 25c lb.  
Formoso Colony, 50c lb., 10 lbs. \$4.50.  
Choice Gunpowder, 35c lb., 10 lbs. \$3.25  
Finest Gunpowder, 50c lb., 10 lbs. \$4.50.



We can supply this brand in black or mixed, and remember we guarantee

Our  blend of pure India and Ceylon Tea, black or mixed, 30c lb, put up in 1-lb tins; 10-lb packages, \$2.50; 50-lb packages, \$11.75

 Blend India and Ceylon Tea, black or mixed, in 1-lb. tins, 35c; 10-lb. pkgs, \$3.15; 50-lb. pkgs, \$15.00.

 Blend Finest Assam Broken Pekoe and Ceylon, black or green, 50c lb; 10 lbs, \$4.50; 50 lbs, \$22.00.

perfect satisfaction, and a better tea than you are buying at the same money or we will refund money.

Palawan Blend India and Ceylon Tea. This name (Palawan) has earned a reputation for itself, it is the best cheap tea on the market to-day at the price, put up in fancy 1-pound packages, black or mixed, **23c** pound, a tea perfectly blended, and to those who wish a **good** cheap tea we recommend this, 1-lb tins, \$23c; 10-lb pkgs, \$2.25. 50-lb pkgs, \$11.00

### Japan Teas

Fancy Basket-dried Japan Tea, 50c lb; 10-lb caddies, \$4.75.  
Our best uncolored Japan tea, 35c lb; 10-lb caddies, \$3.35.  
Choice uncolored Japan tea, 25c lb; 10-lb caddies, \$2.35.  
Good uncolored Japan Tea, 20c lb.

### China Black Teas

Good Congon, 25c lb. Fine Congou, 35c lb.

### China Green Teas

Young Hyson Points, 35c and 50c lb.  
Good Young Hyson, 25c lb.

## CANNED VEGETABLES

**We Do Not Guarantee cans to hold quantities mentioned; as this is only a term to distinguish the different sizes, some of the goods in cans are much heavier than others**

### Canned Vegetables

Tomatoes, 3-lb tins, 11c per tin; \$1.25 per doz.; case of 2 doz., \$2.45.  
Pork and Beans, plain, 3 lb tin, 10c tin; with tomato sauce, 10c tin; 1 lb tins, plain, or in sauce, 5c tin; 55c doz.  
Asparagus, 25c tin; \$2.85 doz.  
California Asparagus, 2½ lb tins, 45c tin; 1 lb tin, 25c.  
Beets, 2 lb tins, 10c.  
Heintz Beans, tomato sauce, 2 lb tin, 18c; \$2.00 doz.; 3 lb tin, 25c; \$2.85 per doz.  
Sweet Sugar Corn, 2-lb tins, 3 tins 25c; per doz., 95c; per case 2 doz., \$1.85.  
Cream Corn, 2 tins, 25c; \$1.40 per doz.  
Peas (extra sifted), 2 tins 25c; per doz., \$1.40; per case 2 doz., \$2.75.  
Early June Peas, 10c tin; per doz., \$1.15; per case 2 doz., \$2.25.  
Standard Peas, per tin, 3 for 25c; per doz. 90c; per case 2 doz., \$1.75.  
Beans, Refugee and White Wax, per tin, 3 for 25c; per doz., 90c; per case \$1.75.  
Pumpkin, 3 lb tins, 3 tins 25c; per doz., 95c.

### Dried Vegetables

Dried Mushrooms, 85c lb.  
Lentils, 15c lb.  
Chili or German Lentils, 15c lb.  
Egyptian Lentils, 15c lb.

### French Vegetables

Imported French Peas, Moyens, 2 tins, 25c; per doz., \$1.35.  
Petit Pois, 15c per tin; \$1.70 per doz.  
Petit Pois, extra fine, 18c per tin; \$2.00 per doz.  
French Peas, in glass, extra fine, 30c; per doz., \$3.45.  
Haricot Verts (Beans), 15c tin; per doz., \$1.70.  
Haricot Verts, in glass, 30c; \$3.45 doz.  
Macedoines in glass, 30c; per doz., \$3.40.  
French Mushrooms in tins, de hotel, 20c.  
First Choix, 25c tin; in glass, 40c bottle.

### Mushrooms

French, 20c and 25c tin; in glass, 40c.  
Dried Mushrooms, 85c lb.

### Vegetables

French Haricot Beans, 15c tin.  
Lentils, 15c lb.  
Chili or German Lentils, 15c lb.  
Egyptian Lentils, 15c lb.

### Peas

Yellow Pea Meal, 7c lb.  
Split, 3 lbs for 10c.  
Flaked, 10c package.  
Canned. (See Vegetables.)  
Dried Green Peas, 6 lbs 25c.

### Rice

Fine Rangoon Rice, 7 lbs 25c; 50 lbs, \$2.00.  
Finest Patna Rice, 6c lb; 50 lbs, \$2.85.  
Crystal Japan Rice, 3 lbs, 20c; 50 lbs, \$3.25.  
Fancy Japan Rice, 3 lbs, 25c; 50 lbs, \$4.00.  
Carolina Rice, 11c lb.  
Rice Flour, 7c lb.  
Our Special Japan Rice, 5c lb; 21 lbs for \$1.00.  
Louisiana Rice, 3 lbs, 25c; 100 lb packets, \$8.00.

# Fruits and Jellies

**WITHOUT A DOUBT** it would be an absolute pleasure **TO KNOW** that when you are eating canned fruits, jams and jellies, that they were pure and unadulterated.

**When you buy E. A. SMITH'S you are doubly sure**

This is guaranteed and tested by Government analysis and pronounced genuine in every respect. When you buy raspberry jam you only get raspberries and sugar, no adulterations whatever and at a price not above the price of adulterated goods. Look for this brand.

New fruits we expect to arrive in October, and prices we think will be lower on some of these lines, and if such is the case when we receive your order we will refund you the difference.



**Fruits and Jellies**

**E. D. Smith's Pure Jams—**

- 12-oz. jars peach, plum, pear jam and crabapple jelly, 2 jars 25c; \$1.40 doz.
- 12-oz. jars red currant, black currant, raspberry, strawberry jam, 15c jar; \$1.65 doz. Grape jelly, 15c jar; \$1.65 dozen.
- 16-oz. jars raspberry, strawberry, raspberry and red currant, gooseberry, red cherry jam, 20c jar; \$2.15 dozen.
- 16-oz. jars peach jam, crab apple jelly, and marmalade, 15c jar; \$1.65 doz.
- Pint jars raspberry, strawberry, plum and blackberries, 25c jar; \$2.70 doz.
- Pint jars white cherries, 35c jar; \$3.60 doz
- Upton's 5-lb pail (compound), raspberry, strawberry, peach, plum, black currant jam, 40c each; per dozen, \$4.55.
- Crosse & Blackwell's raspberry and strawberry, 25c jar; peach, plum, apricot and black currant jam, 1-lb glass, 20c each, per doz., \$2.25; 7 lb pail, \$1.00.
- Crosse & Blackwell's—
  - Calves' Foot, plain, bottle, pt., 35c; qt, 60c; per dozen, \$4.00 and \$7.00.
  - Calves' foot, 1 lb jar, 25c; doz., \$2.85.
  - Port Wine, 25c jar; per dozen, \$2.85.
  - Champagne, 25c jar; per doz., \$2.85.
  - Orange, 25c jar; per doz., \$2.85.
  - Lemon, 25c jar; per dozen, \$2.85.
- Goodwiller's Preserved Fruits, pears, peaches, raspberries, plums, black and

- red currants, 25c jar; black cherries, strawberries, 30c jar.
- Cairn's Jams, plum, raspberry and apricot, 20c jar.
- Vanilla, 25c jar; per doz., \$2.85.
- Black Currant and Red Currant Jelly, 30c jar; per doz., \$3.40.
- Maconchie's pint jars Calves' Foot Jelly, 35c; per doz., \$3.90. Assorted flavors, Pure Gold Jelly Powders, Orange, Lemon Pineapple, Raspberry, Vanilla, Strawberry, Cherry, Calves' Foot, etc., 3 pkgs for 25c; per doz., 95c.
- Jello, raspberry, strawberry, cherry, orange, lemon, vanilla, calves' foot, etc., 10c; 3 pkgs 25c; per doz., 95c.
- Chivers' Jellies, all flavors, 10c pkg.
- Art Jelly Powders, 1 powder makes pint jelly. The following flavors—Raspberry, strawberry, cherry, lemon, orange, pineapple, vanilla, pistachio, honeysuckle and violet. We guarantee satisfaction or money refunded. Special price 5 pkgs for 25c; dozen, 60c.
- Kovah Jelly (assorted), 10c pkg. or 3 pkgs for 25c; per dozen, 95c.
- Ice Cream Powder (assorted), 2 pkgs for 25c; per dozen, \$1.40.
- Dalton's Nonpareil Jelly, 4 for 25c; per doz., 70c; raspberry, orange, lemon, cherry, strawberry, pineapple, pistachios, vanilla, sherry, red currant, port wine.
- McLaren's Jelly Powders, all flavors, 3 for 25c.
- Quart jars German prune, blue damson, green gage, Burbank plums, peaches, 45c jar; \$5.00 dozen.
- Quart jars, raspberry, strawberry jam, or whole fruit, 50c jar; \$5.50 doz.

**Fruit, in Glasses**

- Peaches, preserved, Reid Murdock's, per jar, qts., 85c., pints, 45c.
- Currant Jelly, 35c bottle.
- Grape Fruit Jelly, 35c bottle.
- Bishop's Preserved Figs, 50c bottle.
- Bishop's Orangeate, 30c bottle.
- Red Currant Jelly, 30c.
- Strawberries, preserved, Reid Murdock's, per jar, qts. 85c., pts. 45c.
- Cherries, preserved, Reid Murdock's, per jar, 90c.
- French Cherries, Bigreaux Roses, au suc de Marasquin, 20c, 35c and 60c bottle. on stem, 90c.

**Gelatine**

- Lady Charlotte (red or white), 7c pkg.
- Cox's, 10c pkg. \$1.15 dozen.
- Knox's, 12½c pkg.
- Knox's Acidulated, 14c pkg.

- Chalmer's Granulated, 12c pkg.
- Chalmer's Transparent, 10c pkg.

**Fruit, Canned**

- Canned goods are put up in 2-pound, and 3-pound size cans, which are not always the actual weight, as some goods are much heavier than others, and this term is only used to distinguish the different sizes. We guarantee every tin.
- Bartlett Pears, 2 lb can, 15c tin.
  - Blue Damson Plums, 2 lb can, 12½c tin.
  - Lombard Plums, 2 lb can, 12½c tin.
  - Green Gage Plums. 2 lb can, 12½ tin,
  - Blueberries, 2 lb can, 10c tin.
  - Strawberries, 2 lb can, 18c tin.
  - Raspberries, 2 lb cans, 15c tin.
  - Peaches, 2 lb cans, 16c tin.
  - Pitted Cherries, 2 lb can, 20c tin.
  - Pineapple, sliced, 2 lb can, 15c, 25c tin
  - Pineapple, grated, 2 lb can, 25c tin.
  - Morton's Whole Pineapple, 3 lb can, 25c.
  - Peaches, 3 lb can, 25c tin. 2 lb tin, 16c.
  - Peach Pie, 3 lb cans, 12c tin.
  - Gallon tins, Apples, 25c tin.

**Marmalade**

- Cairn's green fig marmalade, jar 25c; fig and lemon marmalade, 25c jar.
- Sheriff's Marmalade, 1-lb glass, 15c; 2-lb, 25c; Shredded, 1-lb glass, 20c; 2lbs, 30c.
- Upton's Marmalade, 5-lb pails, 40c.
- Crosse & Blackwell's Orange Marmalade, 1-lb glass jars, 18c each.
- Robertson's Scotch Marmalade, 1 lb jar, 15c.
- Keiler's Dundee Marmalade, 1-lb jar, 19c.
- Crosse & Blackwell's Marmalade, 7-lb pails, 75c.
- Crosse & Blackwell's Marmalade, 4-lb pails, 45c.
- Khovah, 1 lb glass, 12½c.
- Upton's Orange Marmalade, 1½ lb jars, 15c.
- Robertson's Tangerine Marmalade, 30c jar.
- Chivers' Orange Marmalade, first class, jar, 20c.

**Fresh Fruit**

- Fresh Fruit supplied in season and always at the lowest market prices.
- Apples, Oranges, Lemons, Pineapples, Cranberries, Malaga Grapes, Grape Fruit, etc., etc.
  - California Naval Oranges, per box, \$4.00; 35c, 40c and 50c per doz.
  - Lemons, 10c, 12½c, 15c and 20c per doz.

**Honey**

- Pint gem jars, 25c; quart gem jars, 40c; 5-lb pail, 75c each; 10-lb pails, \$1.50.
- 60 lb cans, 13½c lb.
- Pure Clover Honey, in comb, finest, 20c and 25c section.

# DRIED FRUITS

We hold the first place in Canada for Dried Fruits, in quality and price. We buy direct from the grower. Our own buyer goes to Spain for the raisins, where the best are grown. He observes the supply, makes his own selection of the finest grades, and obtains them at bottom prices because of the large orders. No middle profits, you get them low priced for any quantity. The Valencia for cooking and the Clusters for table use. All other fruits are bought and sold on the same basis.

## Prunes

RECIPE FOR STEWING CALIFORNIA PRUNES SO THAT THEY WILL BE MOST APPETIZING AND DELICIOUS

Take a quantity of prunes and wash carefully in several waters, so that they are free from all dirt, throw away rinsing water. Place the prunes in a dish and cover with water to the depth of three inches above the top layer and let soak over night. Cook in the same water for about a half hour, letting the water simmer, never boiling vigorously. When nearly done add sufficient sugar to taste, then add to about every quart of prunes a thin slice of lemon cut in half, and a small piece (say  $\frac{1}{4}$  inch in length, broken in small pieces) of stick Ceylon cinnamon. Serve cold.

NOTE—Always add sugar to all dried fruits just before taking them from the stove, never before, as cooking in syrup hardens the fruit.

Santa Clara, California, 90 to 100 prunes to lb, 8c, 25-lb boxes, \$1.90; 50-lb boxes, \$3.70.

Santa Clara, California, 80 to 90 prunes to lb, 3 lbs. 25c; 25-lb box, \$2.00; 50-lb box, \$3.90.

California Prunes, 50 to 60 prunes to lb, 10c lb; 25-lb box, \$2.40.

California, 40 to 50 prunes to lb, 12c lb; 25-lb box, \$2.90.

California Silver Prunes, 15c lb.

V. P. Dufort French Prunes, in glass jar, 40c.

## Fruit, Dried

Apricots, per lb, 30c.

Peaches, per lb, 20c.

Apples, per lb, 11c, or \$5.50 per 50-lb box.

Pears, per lb, 20c.

## Raisins

Muscatel Raisins, 10c lb.

California Seeded Raisins 1-lb pkg., 13c; per doz. pkg., \$1.50.

Selected Valencia Raisins, 10c lb.

Selected Valencia Raisins, 28-lb case, \$2.70.

Smyrna Sultanas, bleached, 15c lb.

## Raisins, Table

Extra Dessert Clusters, 15c lb; 22-lb box, \$3.00.

Connoisseur Clusters, 12 $\frac{1}{2}$ c lb; 22-lb box, \$2.50.

5-lb box Table Clusters, \$1.50.

## Currants

Cleaned Filiatra Currants, 3 lbs for 25c; 13 lbs \$1.00; cases about 50 lbs \$3.80.

Selected Blue Vostizza Currants, 2 $\frac{1}{2}$  lbs for 25c; 11 lbs for \$1.00; case about 50 lbs \$4.50.

New Currants and Raisins will arrive about Oct. 1st, and we expect the prices will be very much lower than we are able to quote to-day, if such is the case when we receive your order, we will give you the benefit of any reduced prices.

## Dates

Finest Golden Dates, 6c lb; 10 lbs for 55c.

Finest Fard Arabian Dates, 10c lb.

## Figs

Selected Layer Table Figs:—

2 Star, 10c lb; 10 lb box, 95c.

3 Star, 12 $\frac{1}{2}$ c lb; 10 lb box \$1.20.

4 Star, extra large, 15c lb.

Natural Cooking Figs, 6c lb.

## Nuts

When placing your order with us, you can always depend on getting the very best quality, as we import the choicest and best nuts.

Valencia Shelled Almonds, finest, 35c lb.

Jordan Shelled Almonds, 55c lb.

Bitter Almonds, shelled, 40c lb.

Almonds, finest soft shell, 16c lb.

Filberts, (Sicily), 14c lb.

Walnuts, Marabot, 12 $\frac{1}{2}$ c.

Pecans, large, 22c lb., shelled, \$1.00.

Finest Mixed Nuts, 12 $\frac{1}{2}$ c lb.

Shelled Walnuts, Grenoble, 30c lb.

Peanuts (we roast them fresh daily), 10c quart.

Peanuts, green, 12c lb.

# FLOUR, SUGARS AND SYRUPS

## Flour

Pure Whole Wheat Flour, made from selected wheat and specially ground by ourselves, 7-lb pkg, 25c; 14-lb pkg, 50c;  $\frac{1}{2}$ -bbl, 75c; 1 bbl, \$5.50.

Blue Seal Brand, Finest Family Flour, 24 $\frac{1}{2}$ -lb sack, 60c; stone (14 lbs), 40c.

Finest Blue Seal Family Flour, \$4.25 bbl.

Green Seal Brand, finest Pastry Flour, 24 $\frac{1}{2}$ -lb sack, 65c; stone (14 lbs), 45c; bbl, \$5.00.



Graham Flour, 40c stone.

Self-Raising Buckwheat Flour, 2-lb pkg, 10c.

Tip-Top Pastry Flour,  $\frac{1}{4}$ -bag, 75c; \$5.90 bbl.

Five Rose Manitoba Patent Flour,  $\frac{1}{4}$ -bag, 80c; \$6.25 barrel.

Hungarian Flour, per bbl, \$6.25;  $\frac{1}{4}$ -bag, 80c

## Sugars

(Prices subject to change.)

Extra Standard Granulated, and Yellow Sugars, lowest prices.

Fine Fruit Sugar, 6 $\frac{1}{2}$ c lb.

Icing Sugar, 6 $\frac{1}{2}$ c lb.

Paris Lump, 6 $\frac{1}{2}$ c lb.

## The Maple Tree Producer's

### Products

Maple Sugar,  $\frac{1}{2}$ -lb cakes, 8c.

Maple Sugar, 1-lb cakes, 15c.

Maple Sugar, reputed quarts, 40c.

Maple Sugar, reputed  $\frac{1}{2}$ -gallon, 75c.

Maple Sugar, reputed 1-gallon, \$1.35.

Cream Maple, for Icing, 25c tin.

Maple Sugar in tins, 20c tin.

## Syrups

Bee Brand Golden Syrup, 2-lb tin, 10c.

Molasses, 35c gallon.

Dark Syrup, 45c gal.; in quart gem jars, 15c;  $\frac{1}{2}$ -gal. jars, 25c.

Finest Golden Syrup, 55c gal.;  $\frac{1}{2}$ -gal. gem jars, 32c; 1-quart gem jars, 17c.

Honey Drip Syrup, 2-gal. pail, \$1.35.

Barbadoes Molasses, 50c gallon.

Maple Syrup, quart gem jars, 35c.

Containers for bulk Syrups and Molasses, 10c extra for gallon jars.

Maple Syrup, \$1.15 gallon.

Molasses, 15c qt. jar;  $\frac{1}{4}$ -gal., 22c; tin, 10c.

## Starch

Canada Laundry, 7c lb.

Ivory Gloss, 1-lb package, 9c.

No. 1 White, 3-lb box, 20c.

Ivory gloss, 6-lb tin, 50c.

Celluloid, per package, 10c.

Ivorine, per package, 9c.

St. Lawrence Corn, 1-lb package, 9c.

London Corn, 1-lb package, 7c.

Mourning Starch,  $\frac{1}{4}$ -lb package, 10c; 1-lb package, 18c.

Bee Starch, 10c package.

Chinese Starch, 10c package.

FULL WEIGHT  
AND  
HONEST GOODS

# MEATS AND FISH

WE INVITE  
COMPARISON  
OF OUR PRICES

## Smoked Meats

Breakfast Bacon, pea meal, without bone, 18c lb.

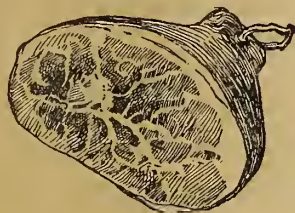

Smoked Hams, our own smoking, mild cured, 17c lb.  
Smoked Rolls of Pork, long cut, 13c lb.



Back Bacon, trimmed, pickled, smoked and Peamealed in our own store, 20c lb.  
Have you tried our own curing Peameal Bacon. The hogs are raised and fed on our own farms. We can guarantee the bacon to be of the finest quality.  
Long clear bacon, heavy or light sides, 13½c lb.  
Our cooked hams are trimmed, boned and cooked in the store, 25c lb.  
Polozna, weiners, black and white pudding, we recommend as the choicest make.

## Fresh Meats

Fresh Meats, the very best, clean, properly cut and as we buy in such large quantities the meat is always fresh, and also enables us to sell at lowest prices.

## Meats, Canned

Steak and Onions, tin, 30c; per doz. \$3.40.  
Corned Beef, 1-lb tin, 15c; per doz. \$1.65; 2-lb tin, 25c; per doz. \$2.85.  
Chipped Beef, ½-lb tin, 15c; per dozen \$1.70; 1-lb tin, 25c; per doz. \$2.85.  
Lunch Tongue, 1-lb tin, 40c; per doz. \$4.60; and 35c, per doz. \$4.00.  
Ox Tongue, 1½-lb tin, 75c; per doz. \$8.70.  
Whole Ox Tongue, in glass, \$1.00; per doz. \$11.50.  
Roast Beef, 1-lb tin, 15c; per doz. \$1.70.  
Roast Beef, 2-lb tin, 25c per doz. \$2.85.  
Veal Loaf, 25c tin; per doz. \$2.85.  
Ham Loaf, 25c tin; per doz. \$2.85.  
Chicken Loaf, 35c tin; per doz. \$4.00.  
Vienna Sausage, 12½c tin; per doz. \$1.40.  
Sliced Bacon, 1-lb tin, 30c; per doz. \$3.40.  
Boneless Chicken, Alymer, 30c tin; per doz. \$3.45.  
Boneless Turkey, 30c tin; per doz. \$3.45.  
Boneless Duck, 30c tin; per doz. \$3.45.  
Corned Beef Hash, 15c; per doz. \$1.70; and 25c, per doz. \$2.80.  
Sliced Bacon, Beechnut brand, in glass, 40c lb jar.

Roast Spring Chicken, 70c tin; per doz. \$8.15.  
Grouse's Breast, 75c; per doz. \$8.40.  
Game Pie, 55c; per doz. \$6.00.  
Roast Chicken, 5-lb. tin, \$1.25; per doz. \$13.80.  
Jugged Hare, 65c tin; per doz. \$7.20.  
Peck's Potted Meats, in glass, 15c.  
Wild Boar's Head, in glass, 40c.

## Mincemeat

Whetley's Condensed, 10c pkg.  
Peacock Brand Condensed Mincemeat, 10c pkg.

## Meats, Potted

Peck's Potted Meats in glass, 15c lb.  
Potted Ham, Tongue or Beef, ¼-lb tin, 5c.  
Deville Ham, Tongue or Beef, ¼-lb tin, 5c.  
Morton's Ham and Chicken, 10c tin.  
Morton's Ham and Tongue, 10c tin.  
Morton's Turkey and Tongue, 10c tin.  
Morton's Potted Game, 10c tin.  
Cunningham De Fourier's Potted Meats and Pates, 20c tin.  
Wild Boar's Head, 25c tin; in glass, 40c.  
Potted Turkey, 20c.  
Whole Irish Sausage, 25c tin.  
Wiener Wurstchen, 45c tin, Frankfurters, 50c tin.

Truffled Sardines, in glass, 70c.  
" " in oil, 70c.  
Peck's Potted Meats, in glass, 15c.

## Poultry

We always have a large stock of poultry on hand. Getting it direct from the farmers, we always have the best at the lowest prices.

## Lard

Our Lard is the finest money can buy as it is rendered from the leaf lard out of the hogs we cure, remember kettle rendered not steam, we have it in 1 lb. blocks 10 and 20 lb. pails for 14c lb., 50 lb. tub 14c lb. 3 and 5 lb. blocks, 15c lb.



## Fish, Canned

Bloater Paste, 7c tin; 3 for 20c.  
C. & B.'s Anchovy Paste, 18c, 35c pot.  
" " Essence, 18c, 35c bottle.  
Norwegian Smoked Sardines (Sign brand) ¼-tin, 10c; \$1.10 per doz.  
Anchovies, in glass, 35c and 60c.  
Halibut, in Tomato Sauce, in glass, 30c.  
Anchovies and Olives, in glass, 30c.  
Pate de Foie Gras Truffle, 25c, 30c.  
Russian Cavaire, 30c and 60c.  
Lobster, in glass, small, 45c; large, 85c jar.

## THE "CROSSED FISH" BRAND OF SMOKED SARDINES

IS THE ORIGINAL BRAND. PACKED IN NORWAY.

They are selected small fish, packed in Virgin Olive Oil, in handsome tins packed in model factory. Every tin is guaranteed. Universal decision wherever tried, "simply delicious."

¼-lb. tins, 12½c per tin; 1.35 per doz.; ½-lb. tin, 25c; \$2.75 per doz.

French Boneless Sardines, ¼-tin, 20c; ½-tin, 30c.

Maconochies, packed in Scotland—  
Preserved Bloaters, 12½c tin; \$1.40 doz.  
Kipperd Herring, 12½c tin; \$1.40 doz.  
Herrings in Tomato Sauce, 12½c tin; \$1.40 doz.  
Fresh Herrings, 9c tin, \$1.00 doz.  
Albert Sardines, ¼-tin 17c; \$1.90 doz; ½-tin 30c, \$3.50 doz.  
Finest Portuguese Sardines put up in finest oil (small fish), ¼-tin, 12½c, \$1.40 doz.  
Domestic Sardines, ¼-tin, 5c; 50c doz.

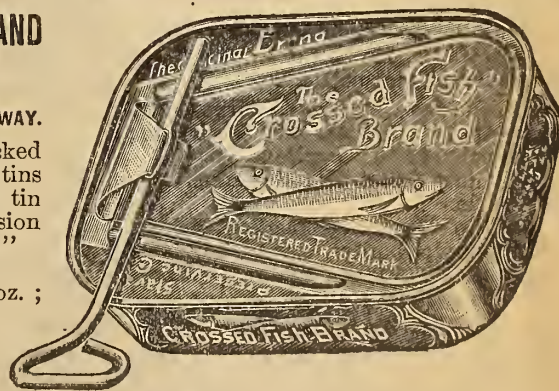

Sportsman Sardines (with key), 15c tin; \$1.70 doz.  
Lobster, ¼-lb. tin, 20; \$2.30 doz. 1-lb. tin, 35c; \$4.00 doz.  
Soft Shell Crabs, 35c tin.  
Shrimps, 15c tin.  
Pink Salmon, 10c tin; \$1.10 doz.  
Good Red Salmon, 12½c tin; \$1.45 doz.  
Horseshoe Brand Salmon, 17c tin; \$1.90 doz.  
Clover Leaf, 19c tin; \$2.10 doz.  
Finnan Haddie, 10c tin, \$1.15 doz.  
Anchovy Paste, 10c tin.

# Relishes, Extracts and Spices

## Oil (Olive)

Pure Lucas Oil, packed in France in our own bottles with the name The T. Eaton Co., Limited, stamped on each bottle, which guarantees quality. We can recommend the oil to be absolutely pure Olive Oil, packed in France.

Reputed quart bottles, 60c. ; \$5.50 dozen  
 " pint " 35c. ; \$3.40 " "  
 " half pints, 20c. ; \$2.25 "

Quart tins, 60c.

Half gallon tins, \$1.20.

Gallon tins, \$2.40

Pure California Olive Oil, reputed pint bottles, 60c ; reputed quarts, \$1.10.

Jules Desponsier's Pure Olive Oil. This oil is from the Aix district in the south of France, and we can recommend it to be the finest quality ; reputed quart bottles, 75. ; reputed pint bottles, 45c ; half pint, 25c.

Stuffed Olives, 15c, 30c and 35c. bottle.

Manzanilla Olives, 12½c and 15c bottle.

Luncheon Olives, 25c bottle.

Ripe Olives, 35c and 50c tin.

Queen Olives, 35c, and 40c bottle.

Mammoth Olives, \$1.50 and \$2.25.

Manzanilla Olives (bulk), pint gem jar, 25c ; quart gem jar, 45c ; per gallon \$1.80

Queen Olives (bulk), pint gem jar, 35c ; quart gem jars, 60c ; gallon \$2.25.

Extra for Containers by gallon

## Pickles

Crosse & Blackwell's— Mixed Pickles, Walnuts, Chow-Chow, Gherkins, and White Onions, pints, 27c bottle.

The same, with patent stoppers, ½ pints, 20c ; pints, 30c.

Cashmere Pickles, ½ pint, 50c.

Sweet Picallette, 25c bottle.

Horseradish, ½-pint bottle, 9c.

Lytle's Pickles (sterling), Mixed and Chow-Chow, 15c, 20c and 30c bottle ; 2-gal. pails, \$1.50 ; 1 gallon, 80c.

Maconochie's Sweet Mixed Pickle, 20c per bottle.

White & Co's Imported English Pickles, put up in pint bottles, patent stoppers, 15c bottle, \$1.70 per dozen. (Mixed and Chow Chow.)

Gillard's Relish, 35c pint bottle.

Capt. White's Oriental Pickles, 30c bottle.

Col. Skinner's Mangoe Relish, 35c bottle.

Heintz's—Sour Midgets, 14-oz bottle, 35c ; Sweet, 45c.

Mixed Gherkins or Chow-chow, 15c bot.

Evaporated Horseradish, 25c bottle.

Red Pepper Sauce, 20c bottle.

Sweet Mixed Pickles, quart jar, 25c.

Sour Mixed Pickles, quart jar, 25c.

Mrs. Kidd's Pin Money Sweet Mixed Pickles, gallon jar, \$2.00 ; half gallon \$1.25 ; quart, 75c ; pint, 40c ; half pint, 25c.

Sterling Sweet Pickles, 12½c bottle.

## Rennet

C. & B.'s Essence Rennet, 15c bottle.

Pure Gold Junket Tablets, 10c package.

## Sauces and Salads

Anchovy Sauce, 18c and 35c bottle.

Chili Sauce, 12½c bottle.

Campbell's Tobasco Ketchup, 12½c bottle

Red Pepper (Heintz's), 20c bottle.

Anglo-American Sauce, 5c bottle.

Patterson's Sauce, 10c bottle.

Worcestershire Sauce, 10c bottle.

Holbrook's Sauce, 25c bottle.

Lea & Perrin's Sauce, 34c, 00c, \$1.00 bot.

Oscar's Waldorf Sauce, 75c bottle.

Columbia Salad Dressing, 30c bottle.

Snider's Salad Dressing, 20c, 35c.

Pure Gold Salad Dressing (powder), 10c package.

Royal 15c, 25c, 50c bottle.

Royal Tobasco Sauce, 50c bottle.

Yorkshire Relish, 15c bottle.

Durkee's Salad Dressing, 35c and 50c bot.

Falcon Salad Dressing, 35c bottle.

Maconochie's Panyan Sauce, 20c bottle.

## Vinegar

Crosse & Blackwell's Pure Malt, reputed pints, 10c ; imperial pints, 15c ; reputed quarts, 20c ; imperial quarts, 25c.

C. & B.'s Tarragona Vinegar, per bottle, 18c ; 30c.

XXX White Wine Vinegar, 30c gal.

Cider Vinegar, 30c gallon.

English Malt Vinegar, 75c gallon.

Canadian Malt Vinegar, 55c gal.

We make an extra charge of 12c for 1 gallon jars to contain vinegar in bulk.

## Salt

Finest Table, 5-lb bag, 5c.

Table Salt, 50-lb bag, 45c.

Coarse Salt, \$1.50 barrel.

Cerebos Salt, 15c tin.

Celery Salt, 10c and 12c bottle.

Crosse & Blackwell's Fine Salt, in bottle, 10c.

## Extracts and Essences

|                | 1-oz. | 2-oz. | 4-oz. | 8-oz. | 16-oz. |
|----------------|-------|-------|-------|-------|--------|
| Lemon.....     | 5c    | 10c   | 20c   | 35c   | 65c    |
| Vanilla .....  | 5c    | 10c   | 20c   | 40c   | 80c    |
| Ratafia .....  | 5c    | 10c   | 20c   | ..... | .....  |
| Orange .....   | 5c    | 10c   | 20c   | ..... | .....  |
| Clove .....    | 5c    | 10c   | ..... | ..... | .....  |
| Cinnamon.....  | 5c    | 10c   | ..... | ..... | .....  |
| Ginger .....   | 8c    | 15c   | ..... | ..... | .....  |
| Strawb'y.....  | 15c   | 25c   | ..... | ..... | .....  |
| Raspb'y.....   | 15c   | 25c   | ..... | ..... | .....  |
| Pineapple..... | 15c   | 25c   | ..... | ..... | .....  |

## Spice, Pure Extract

1-oz bottle, 10c ; 3-oz bottle, 25c.

Use one teaspoonful for 4-lb cake.

This extract contains all the spices necessary for fruit cake, puddings, etc.

## Ginger

Chelong Preserved Ginger, 1-lb jar, 20c.

Jamaica, whole root, 30c lb ; ground, 30c.

Cochin, whole, 25c ; ground, 25c.

## Spices

Our Spices are guaranteed strictly pure.

Finest Mixed Pastry Spice, 25c lb ; ¼-lb tins, 7c tin.

Finest Zanzibar Cloves, whole, 30c lb ; ground, 30c lb.

Finest Cassia (cinnamon), ground, 25c, 35c, 60c lb ; whole, 25c, 35c, 60c lb.

Finest Allspice, whole, 15c lb ; ground, 20c lb.

Finest Cochin Ginger, whole, 25c lb ; ground, 25c.

Finest Jamaica Ginger, whole or ground, 30c lb.

Finest Mace, whole or ground, 7½c oz.

Finest Celery Seed, 30c lb.

Finest Cayenne Pods, 30c lb ; ground, 35c lb.

Finest Mixed Pudding Spices, 25c lb.

Finest Mixed Pickling Spice, whole, 20c lb ; ground, 25c.

Finest Bay Leaves, 15c lb.

Finest Corriander Seed, 15c lb.

Finest Caraway Seed, 15c lb.

Nutmegs, whole, 5c oz, 50c lb ; ground, 7c oz.

White Pepper, whole or ground, 35c lb.

Finest Singapore Black Pepper, whole or ground, 25c lb.

Finest Turmeric, 20c lb.

C. & B.'s Curry Powder, 1-oz bottle, 12c ; 2-oz bottle, 15c ; 4-oz bottle, 25c ; 8-oz bottle, 45c.

Curry Powder, in bulk, 20c lb.

Celery Salt, 10c and 12c bottle.

Pure Gold Mint, Savory, Sage, Thyme, Marjoram, etc., in tins, 10c ; in packages, 5c each.

Paprika, Hungarian Sweet Pepper, 15c bottle.

## Mustard

Keen's D. S. F., 1b tin, 40c ; ½-lb tin, 23c ; ¼-lb tin, 12c.

Keen's 1b jar, 25c ; 4-lb jar, 80c.

Prepared Mustard, 12½c bottle.

Prepared Mustard and Horseradish, 12½c bottle.

Domestic, 5c and 10c bottle.

French Prepared Mustard, 25c jar (Diaphane), 15c jar.

Bulk Mustard, 20c lb.

## Pepper

We grind our own Peppers, and can guarantee absolutely pure

Whole White Pepper, 35c lb.

Ground " " 35c lb.

Extra Fine " " 40c lb.

Whole Black Pepper, 25c lb.

Ground " " 25c lb.

Cayenne Pepper, 35c lb.

Chillies, (dried,) 30c lb.

## Sago

Pearl, 7½c lb.

Tapioca, 7½c lb.



# CROCKERY AND CHINA DEPARTMENT

Write for prices for anything in this line not mentioned here and we will be pleased to give you quotations.

## COMPOSITIONS FOR DINNER AND TEA SETS

40-piece Tea Set—12 tea plates, 12 cups and saucers, 2 cake plates, 1 sloop bowl and 1 cream jug. 44-piece Set—Add to 40-piece set 1 teapot and 1 sugar bowl.

97-piece Dinner Set—12 tea plates, 12 dinner plates, 12 soup plates, 12 fruit dishes, 12 individual butters, 12 cups and saucers, 1 platter (12-inch), 1 platter (14-inch), 1 gravy boat, 2 vegetable dishes, 1 teapot, 1 sugar bowl, 1 sloop bowl and 1 cream jug.

100-piece Dinner Set.—Add 1 16-inch platter, also 1 baker and 1 pickle. 112-piece Dinner Set—Same as 100-piece set with 12 breakfast plates added.

For 5 cents we send post paid an individual butter pat of any dinner set. This sample, though small, will show the quality of the ware and gives a fair idea of the decoration of the set, and if you return sample we will refund the price of butter pat.

These patterns are sold in complete sets, or for those desiring to make their own selection out of open stock write for prices.

### Oro Dinner and Tea Ware

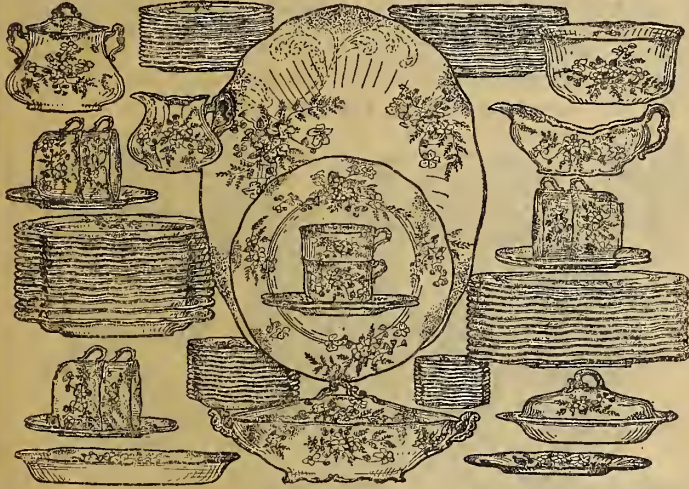

A8-1. Full Gold Stippled. This beautiful Dinner and Tea ware is made by the J. G. Meakin, of England, who are reputed as one of the best potteries of porcelain in the world. The pattern is entirely new and consists of sprays of light blue forget-me-nots with a back ground of delicate ferns. Every piece is modeled in a most artistic manner. The ware is clear and white and has a deep heavy glaze.

|                       |      |                          |       |
|-----------------------|------|--------------------------|-------|
| 40-piece Tea Set..... | 3.35 | 97-piece Dinner Set..... | 10.60 |
| 44 " " .....          | 4.15 | 100 " " .....            | 12.10 |
|                       |      | 112 " " .....            | 13.30 |

### Ellesmere Dinner and Tea Ware



A8-2. Genuine English Porcelain Dinner and Tea Ware, in a rich blue underglaze wreath border design, edges and handles gold traced. The body of the ware is made from the best quality of porcelain, it is pure white with a deep glossy glaze.

|                       |      |                          |       |
|-----------------------|------|--------------------------|-------|
| 40-piece Tea Set..... | 3.10 | 97-piece Dinner Set..... | 9.90  |
| 44 " " .....          | 3.80 | 100 " " .....            | 11.30 |
|                       |      | 112 " " .....            | 12.45 |

T12

### Alliance Dinner and Tea Sets



A8-3. Our Alliance Dinner and Tea Ware is the best value ever offered in a good quality of English ware, pure white in color with a rich heavy glaze. The decoration consists of dainty sprays and clusters of flowers and foliage in a rich shade of green. All pieces are handsomely modelled.

|                       |      |                          |      |
|-----------------------|------|--------------------------|------|
| 40-piece Tea Set..... | 1.90 | 97-piece Dinner Set..... | 5.70 |
| 44 " " .....          | 2.35 | 100 " " .....            | 6.50 |
|                       |      | 112 " " .....            | 7.20 |

### Carlsbad China Dinner Set



A8-5. Genuine Carlsbad China Dinner Set, consisting of 121 pieces, made of a very fine quality of translucent china; is thinner than Haviland china. The shape is entirely new, beautifully embossed and gracefully outlined; the decoration consists of dainty pink floral sprays with green leaves and vines forming a pretty background. Composition: 12 bread and butter plates, 12 tea plates, 12 breakfast plates, 12 dinner plates, 12 soup plates, 12 sauce dishes, 12 butter pats, 12 cups, 12 saucers, 1 platter (10 inch), 1 platter (12 inch), 1 platter (16 inch), 1 soup tureen, 1 gravy boat and stand, 1 baker, 2 covered vegetable dishes, 1 casserole, 1 sloop bowl, 1 cream jug. Not a stock pattern. Per set.....

17.50

**DAINTY DINNER AND TEA WARE**



A8-4. The handsomest English Dinner and Tea pattern made. The decoration is strikingly beautiful, yet very delicate and dainty, as it consists of clusters of wild roses on a background of delicately shaded green leaves. The edges and handles of all pieces are elaborately traced with gold.

|                       |      |                          |       |
|-----------------------|------|--------------------------|-------|
| 40-piece Tea Set..... | 3.35 | 97-piece Dinner Set..... | 10.80 |
| 44 " " .....          | 4.15 | 100 " " .....            | 12.30 |
|                       |      | 112 " " .....            | 13.50 |

**ENGLISH CHINA TEA SET**



A8-9. 40-piece Fine China Tea Sets. The decoration of dainty sprays of flowers with faint green foliage, edges and handles elaborately traced in bright gold. Made from the finest English china, deep milk white glaze. Per set..... 5.75  
Also a large variety of Tea Sets, per set..... 7.50 to 20.00

**WHITE AND GOLD 40 PIECE TEA SET**



A8-10. Fine English China Tea Set. Dainty decoration of gold line and sprig in centre. Made from best quality china and covered with a heavy milk white glaze. Per set..... 2.70  
Same decoration as above in semi-porcelain ware. Price per set... 1.98

**44 PIECE CHINA TEA SET**



A8-8. Genuine English China Tea Set. Decoration is with neat floral sprays. Shape new and attractive; ware light and thin, deep glossy milk white glaze. In three colors, a rich shade of blue, green or pink. All handles and edges are hand traced in gold. Per set..... 5.00  
Similar set to above with filled-in colors and heavy gold lines Set 6.00

**10 PIECE TOILET SET**



A8-13. Our Upper Hanley 10-piece Toilet Set is made of absolutely the best grade of English semi-porcelain ware. The decoration consists of large and beautiful roses prettily entwined with foliage. We can furnish it in dark blue, pink or peacock blue. Price per set..... 2.00  
Slop Jars to match above set..... 1.25

**TOILET SET**



A8-12. English Semi-porcelain 10-piece Toilet Set. The decoration is entirely new and exceptionally handsome, as it consists of dainty clusters of flowers and foliage. The decoration is furnished in three colors, a rich shade of blue, pink or a green. The ware is made of the finest grade of semi-porcelain and has a deep glossy milk white glaze, edges and handles of all pieces heavy gold stippled. Price per set 3.50

**10 PIECE TOILET SET**



A8-11. The decoration of this set consists of assorted flowers in their natural colors with leaves and stems in light green, making a very highly attractive set which will harmonize with the furnishings of any room. All handles and edges are elegantly stippled with bright gold. Price per set..... **4.00**  
Slop Jars to match above set..... **2.25**

**STONE WARE**

A8-19. Butter Pots, with covers, 1-gal., 25c; 1½-gal., 30c; 2-gal., 40c; 3-gal., 50c; 4-gal., 60c; 5-gal., 70c; 6-gal., 90c.  
Open Cream Pots, 1-gal., 20c; 2-gal., 30c; 3-gal., 40c; 4-gal., 50c each.  
Dutch Crocks, 5-lb. 8c; 10-lb. 12c; 15-lb. 18c.  
Stoneware Churns and Covers, 4-gal., 60c; 5-gal., 70c; 6-gal., 80c; 8-gal., \$1.10. Dashes, extra 15c.

**MISCELLANEOUS CHINA**

A8-21. Tea Cups and Saucers, 15c, 20c, 25c, 35c, 50c, \$1.00 each.  
Mustard Pots, 10c, 15c, 25c, each.  
Nest Eggs, 30c doz.  
Mugs, 5c, 10c, 15c each.  
Shaving Mugs, 10c, 15c, 20c, 25c and 30c each.  
Cake Plates, 50c, 75c each.  
Biscuit Jars, 50c, 75c each.  
Tea Pots, 75c, \$1.00 each.  
Bread and Butter Plates, 10c, 15c, 20c, 25c each.  
Oatmeal Sets, 20c, 25c, 35c set.  
Four-piece Tea Sets, 60c, 75c, 85c set.  
Cheese Dishes, \$1.00, \$1.25, \$1.50 each.  
Chocolate Pots, 75c, \$1.00, \$1.25 each.

**WHITE WITH GOLD LINE AND SPRIG**

A8-16. S. P. stands for Semi-porcelain.  
C. stands for China.  
Cups and Saucers, tea size, S. P., 90c doz.; C., \$1.20 doz.  
Cups and Saucers, coffeesize, C., \$1.65 doz.  
Fruit Plates, 5-inch, S. P., 55c doz.; C., 70c doz.  
Tea Plates, 6-inch, S. P., 65c, doz.; C., 90c doz.  
Breakfast Plates, 7-inch, S. P., 90c doz.  
Dinner Plates, 8-inch, S. P., \$1.10 doz.  
Soup Plates, 7-inch, S. P., 90c doz.  
Notched Casserole and Ladle, \$1.75  
Bowls, S. P., 7c, 9c, 12c; C., 15c each.  
Bakers, S. P., 20c, 25c each.  
Vegetable Dishes, S. P., 60c each.  
Platters, S. P., 10-inch, 30c; 12-inch, 45c; 14-inch, 65c; 16-inch, 90c.  
Gravy Boat, S. P., 20c each.  
Pickle Dish, S. P., 20c each.  
Sauce Tureen, 4 pieces, complete, S. P., 85c each.  
Butter Pats, S. P., 35c each.  
Sauce Dishes, S. P., 45c doz.  
Egg Cups, C., 25c doz.  
Cake Plates, C., 15c each.  
Cream Jugs, C., 15c each.

**3.98 TWO PRIME VALUES IN CHINAWARE**



A8-6. English Semi-porcelain Dinner Set, in a dainty green floral border decoration with embossed and scalloped edges. Composition: 12 tea plates, 12 dinner plates, 12 soup plates, 12 fruit dishes, 12 butter pats, 12 cups, 12 saucers, 1 platter (10 inch), 1 platter (14 inch), 1 gravy boat 1 pickle, 2 covered vegetable dishes, 1 baker, 1 slop bowl, 1 cream jug. Not a stock pattern. Per set **3.98**

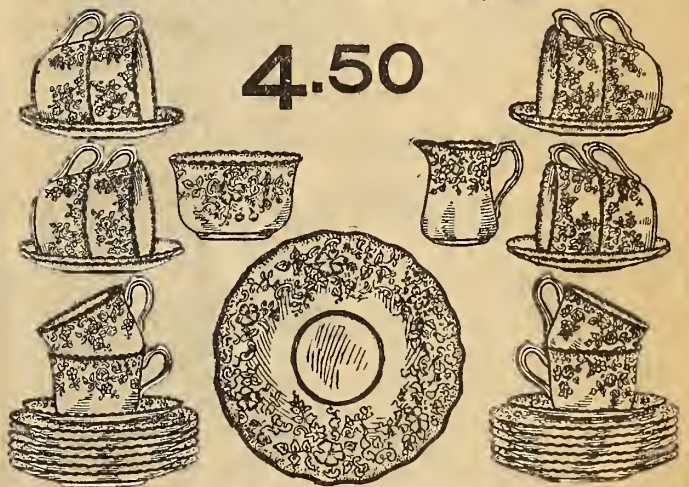

A8-7. English China Tea Set, pure white, thin and translucent. Artistic decoration of clusters and sprays of pink roses and delicate green foliage. Extremely graceful, edges and handles of all pieces elaborately stippled with gold. Per set..... **4.50**  
Only our strong buying facilities enable us to offer you such good values at so small a price

**JUGS**



A8-18. Majolica Jugs, holding 1½ pints, 10c; 2 pints, 15c; 2½ pints, 20c; Semi-porcelain Jugs, decorated in a pink or blue floral decoration, 3 sizes, 15c, 18c, 22c each.

**OATMEAL OR BREAD AND MILK SET**



A8-23. Fine China Oatmeal or Bread and Milk Set. The decoration consists of dainty sprays of flowers artistically arranged on all pieces, with faint green foliage, edges and handles are traced in bright gold, per set..... **.25 .35 .50**

**ENGLISH JETWARE**



A8-17. Teapots, floral decoration and gold lines, 25c, 35c, 45c, and 60c each.  
Individual Teapots, 15c each.  
Teapot Stands, 20c and 25c each.

**JARDINIERS**



A8-24. English Majolica Jardiniere, well made, fancy shape, heavily embossed, combination colorings in a rich green, brown and Maroon.  
5-inch, each..... **.25**  
8½-inch, each..... **.50**  
10-inch, each..... **.85**

**WHITE STONE CHINA**



A8-14. J. G. Meakin's Plain White Ironstone Ware Crown Pattern, pure white in color, with smooth, white glaze. This ware is absolutely first quality in every respect.

- Tea Cups and Saucers, 75c dozen.
- Fruit Plates, 5-inch, 45c dozen.
- Tea Plates, 6-inch, 55c dozen.
- Breakfast Plates, 7-inch, 65c dozen.
- Dinner Plates, 8-inch, 75c dozen.
- Soup Plates, 7-in., 65c doz.; 8-in., 75c.
- Sauce Dishes, 30c doz.
- Butter Pats, 25c doz.
- Bowls, 6c, 8c and 10c each.
- Chambers, 30c each.
- Covered Chambers, 45c each.
- Three-piece Toilet Sets, \$1.00 per set.
- Covers for Chambers, 15c each.
- Slop Jars, no covers, 75c each.
- Slop Jars, covered, 90c each.
- Scalloped Bowls, 8c, 10c, 12c, 18c, 22c each.

- Footed Oyster Bowls, 6c each.
- Vegetable Dishes, 45c each.
- Gravy Boats, 15c each.
- Platters, 3-inch, 5c; 4-inch, 6c; 5-in., 7c; 6-in., 8c; 7-in., 9c; 8-in., 10c; 10-in., 15c; 12 in., 25c; 14 in., 35c each.
- Jugs for Toilet Sets, 35c each.
- Basins for Toilet Sets, 35c each.
- Oval Bakers, 2½-in., 6c; 3-in., 7c; 4-in., 8c, 7-in., 12c; 8-in., 15c; 9-in., 20c each.
- Jugs, 10c, 15c, 20c, 25c, 30c and 45c each.
- Individual Creams, 6c each.
- Ice Jugs, 35c each; with bar to hold ice in, 50c.
- Soap Dishes, 25c each.
- Soap Slabs, 5c each.

**BROWN ROCKINGHAM WARE**



- A8-15. Tea Pots, 12c, 15c, 18c, 22c, 25c each.
- Jugs 6c, 8c, 10c, 15c, 20c, 22c each.
- Oblong or Oval Bakers, 6c, 7c, 8c, 10c, 15c, 18c, 20c each.
- Mixing Bowls, 3c, 5c, 7c, 10c, 12c, 15c, 22c, 28c each.
- Individual Tea Pots, 10c each.
- Round Bakers, 8c, 10c, 12c, 15c each.
- Lipped Bowls, 18c, 22c, 28c, 35c each.
- Pie Plates, 9-in., 6c; 10-in., 8c each.
- Invalid's Bed Pans, Rockingham Ware, 75c each; Cane Ware, 65c each.



**FRUIT OR SALAD SETS**

A8-20. Fine China Fruit or Salad Sets, consisting of 12 sauce dishes, 4-inch, and 1 bowl, 8-inch, decorated with natural colored flowers and heavy gold lines, at per set.

.... 1.20 1.50 2.00

**TABLE OR BREAKFAST SET**

A8-22. Genuine Imported China, Four-piece table or breakfast set consisting of covered sugar bowl, creamer, spoonholder and covered butter dish. The body is pure white with edges and handles heavily gold stippled. The decorations consist of bright various colored roses on a background of natural green foliage at per set.....

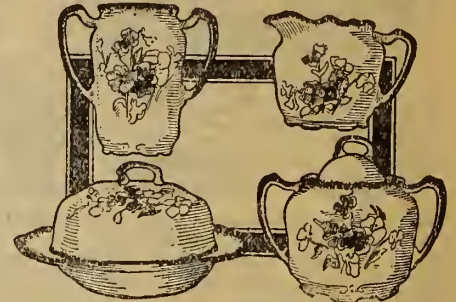

60 .75 .85 1.00



**ART TABLE WARE**

- A8-25. Carlton Salad Bowls, 2.65, 3.00 each.
- A8-26. Royal Devon Ware Cheese Dishes, at, each \$1.00, 1.50, 2.00
- A8-27. Royal Devon Ware Honey Jars, 40c to 75c each.
- A8-28. Royal Devon Ware Marmalade Jars, 65c and 85c each.
- A8-29. Royal Devon Ware Teapots, 75c and \$1.25 each.

**GLASS LEMONADE OR WATER SET**

- A7-56. Lemonade or Water Set, ½-gal. jug and 6 tumblers, in crystal, green, or blue floral decoration with gold lines, without tray ..... .85
- With tray ..... .95



**ODD PIECES OF TABLE GLASS WARE**

**GLASS WARE FOR HOUSEHOLD**



- A7-52. Glass Lemon Reamer, large size, separates seeds from juice, each..... .10
- A7-53. Glass Lemon Reamer, small size, each .05



- A7-54. Double Egg Cups, glass, dozen..... .60
- A7-55. Fruit Jars—Crown, Pints, doz..... .55
- Quart, doz. .66
- ½-gal., doz. .75



**BERRY BOWL OF CUT GLASS**

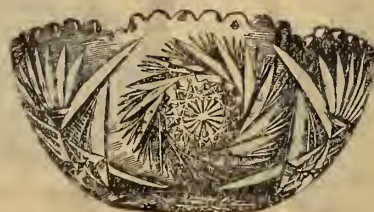

5.00 6.50 9.00 12.00

A7-57. These Bowls are of the best white crystal, blanks beautifully cut and finely finished.



- Water Bottles \$3.75 \$4.50 \$6.00 \$9.00
- Vinegar Bottles \$2.75 \$3.50 \$5.00
- Sugar and Cream, \$5.00 \$7.00 \$9.50 pair.
- Austrian Cut Knife Rest, 25c, 35c, 50c, 75c. \$1.00 each.

**Fish Globes**

- 8 ins.—1 gallon 50c.
- 9 in.—1½ gallons 65c.
- 10 in.—2 gallons 75c.
- 12 in.—3 gallons \$1.00.



# CRYSTAL WARE, GLASS WARE AND LAMPS

## NEW TABLE GLASS WARE



- A7-1. Goblet, heavy, dozen ..... 50c
- A7-4. Soda, 12 oz. .... 95c
- A7-6. Wine, each ..... 5c
- A7-20. Light Wine, dozen ..... 35c
- A7-22. Light Table Tumblers, 10 oz., each ..... 5c
- A7-23. Bell Tumbler, 7 oz., dozen ..... 50c
- A7-24. " " 9 oz., dozen ..... 60c
- A7-25. " " 12 oz., dozen ..... 65c
- A7-28. Heavy Tumbler, ground bottom, 10 oz., dozen ..... 60c
- A7-29. Heavy Tumbler, dozen ..... 35c
- A7-32. Light Table Tumbler, needle etched, 10 oz., dozen ..... \$1.20
- A7-34. Light Table Tumbler, Greek Star and Band Pattern, 10 oz. .... \$1.00

## GLASS WARE VARIETY

- A7-36. Tea Sets, consisting of Butter Dish, Spoon Holder, Sugar Bowl and Cream Jug, ..... 25c, 50c and 65c.
- A7-37. Butter Dish, each ..... 10c, 20c, 25c.
- A7-38. Sugar Bowl, with cover, each ..... 20c.
- A7-39. Spoon Holder, each ..... 15c.
- A7-40. Cream Jug, each ..... 15c.
- A7-41. Vinegar Bottle, each ..... 15c, 25c.
- A7-42. Syrup Pitcher, nickel top, each ..... 35c.
- 7-43. Handled Olive or Bon Bon, each ..... 15c.
- A7-44. Low Fruit Bowls, each ..... 15c, 20c, 25c, 35c.
- A7-45. Pickle Jar and Cover, each ..... 15c, 25c.
- A7-46. 4 in. Fruit Dishes, dozen ..... 35c, 60c.
- A7-47. Salt or Pepper Shakers, crystal, each ..... 5c, 10c, 15c.
- A7-48. Salt or Pepper Shakers, opal, color, each ..... 5c.
- A7-49. Salt or Pepper Shakers, colored and decorated, each ..... 10c.
- A7-50. Plain Cake Salvers, 9 in., 20c; 10 in., 25c; 12 in., 35c.
- A7-51. Milk or Water Jug, each ..... 18c, 20c, 25c, 35c, 50c.

The newest thing in American crystal glass ware. All new shapes and one of the daintiest patterns that has ever been made in pressed glass.



- A7-400. Tea Set, 4 pieces, set ..... 75c
- A7-401. Berry Bowl, 8-inch, each ..... 30c
- A7-402. 4-inch Nappies, dozen ..... 60c
- A7-403. Pickle or Spoon Tray, each ..... 10c
- A7-404. Celery Tall, each ..... 25c
- A7-405. Salver, each ..... 45c
- A7-406. Tankard, each ..... 50c
- A7-407. Tumbler, each ..... 8c
- A7-408. Oil or Vinegar Bottle, each ..... 20c
- A7-409. Salt or Pepper, each ..... 10c
- A7-410. Syrup Jug, each ..... 35c

## HALL AND HANGING LAMPS

**SPECIAL PRICE IN HALL LAMP**

**1.35**

A1-30. Hall Lamp, gilt lacquered chain and mountings, opal or ruby globe complete with medium sized burner and chimney 1.35



- A1-31. Hall Lamp, larger size, gilt lacquered chain and mountings, ruby globe, complete with medium sized burner and chimney, ..... 2.75

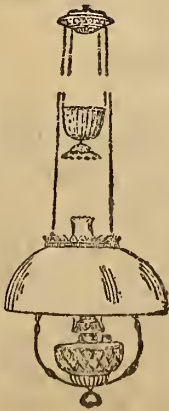

- A1-33. Hanging Lamp, glass fount, large sized burner, 14-inch plain opal dome shaped shade weight balance, brass mountings, ..... 2.50  
With decorated shade, ..... 2.75



- A1-34. Hanging Lamp, glass fount, brass mounting, weight balance, decorated shade, thirty prisms, ..... 4.30



- A1-35. Hanging Lamp, polished bronze metal, rich gold finish, removable oil pot, handsome bisque finished 14-inch dome shade and fount to match, hand decorated, centro draft burner, 75 candle power, 30 crystal prisms, 6.80

A1-30

A1-31

A1-33

A1-34

A1-35

# LAMPS AND LIGHTING FIXTURES

## Mammoth Lamps

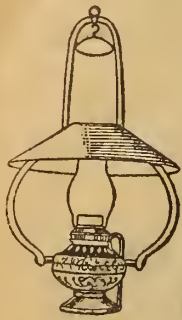

A1-62



A1-63

- A1-62. Mammoth Lamp, for store or hall, brass fount, centre draft burner 300 candle power, complete with tin shade..... **4.25**
- A1-63. Mammoth Lamp, 14-inch opal dome shade..... **4.70**  
Spring extension for above, each, extra **1.50**

## Bracket Lamps



A1-61. Bracket Lamps, complete with bracket and reflector, same as cut A1-61, 65c each.

A1-69. Lamp Bracket, like above without lamp and reflector, 10c, 15c and 30c each.

Reflectors, glass, 6 in., 15c; 8 in., 20c; 10 in., 25c each.



## Acetylene Gas Burner

A1-80. This cut represents our "Cre-scent" burner. It gives as good, if not better satisfaction than other burners which cost you more money. 1/4, 1/2, 3/4 and 1 foot sizes, each..... **.20**

## Glass Lamps



A1-51 A1-54 A1-55 A1-56 A1-58 A1-60

- A1-51. Complete with B burner, each..... **.25**
- A1-54. Complete with handle, A burner, ea. **.20**
- A1-55. Complete with handle, A burner, ea. **.25**
- A1-56. Complete with A burner, each..... **.25**
- A1-58. Complete with B burner, each..... **.35**
- A1-60. Complete with B burner, each..... **.40**

## Electric Bell Outfit

**1.15**

Electric Bell Outfit complete with bell, 100 feet wire, dry battery, tacks and push button outfit, complete..... **1.15**



## Vase Lamps



A1-36. Vase Lamp, Brass foot, large sized burner, 7-inch dome shade, decorations to match fount, complete with chimney and wick..... **1.00**

Vase Lamp, with 6-inch globe tinted and decorated to match fount, each..... **1.25**  
other vase lamps at \$2.00, \$2.50, \$3.00 and \$4.00 each.

## Student Lamps

A1-41. Student Lamp, nickel plated centre draft burner, removable fount, adjustable green shade..... **4.50**

Brass Sewing or Study Lamp, centre draft burner, complete with white opal shade, \$2.10; green shade..... **2.50**

A1-44. 14-inch Dome Shade, for hanging lamps, plain white opal..... **.50**  
With hand decorations fired, 75c, 85c and \$1.00 each.



## Lamp Fittings

Burners, A or medium size, 8c each. B or large size, 10c. each; Duplex single will fit B size collar, 17c each; Duplex double will fit B size collar, 30c each. Candle Wick, 8c per ball.

Lantern burner, 7c each. Lantern burners, to fit tubular lantern, 12c each.

Wick, best quality, A or B size, 3c yard. D size, 1 1/2-in. 5c yard. Wick for banquet lamp, 5c each; students' lamps, 2 for 5c; night lamps, 2 wicks for 1c; mammoth lamps, 10c each.

Stiff Paper Shades, for glass lamps, 10c each.

# BRUSHES, TINWARE, WOODENWARE

## WOODENWARE AND BRUSHES

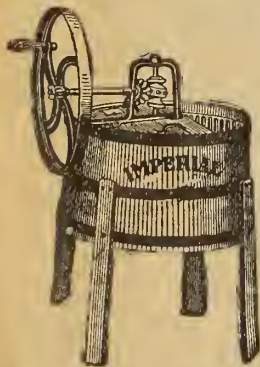

A2-128. Toronto Washing Machines, large and roomy, corrugated inside, handsomely finished in oak graining, three heavy hoops..... **4.25**

A2-129. Imperial Rotary as cut, is very simple in construction, noiseless, cross piece dovetailed in bottom of tub, which prevents warping, large fly wheel, easy to operate..... **7.00**

A2-130. Wringers, the best American makes, only the best material used, written guarantee with each wringer. "Rival" guaranteed for 1 year..... **3.65**  
A2-131. "Universal" guaranteed for 8 years **4.25**  
A2-132. "Royal" guaranteed for 5 years..... **5.25**

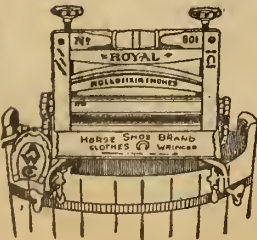

- A2-128. Mangles, the "Victor," 3 maple rollers, iron frame, large fly wheel, easy to turn..... **16.00**
- A2-134. Wood Wash Tubs **.60 .70 .80 .90**
- A2-135. Wash Boards..... **.25**
- A2-136. Clothes Pins, 6 dozen..... **.10**
- A2-137. Scrubbing Brushes..... **.10 .15 .25**
- A2-138. Stove brushes..... **.15 .25**
- A2-139. Bannister Brushes..... **.25 .35 .55**
- A2-140. Shoe Brushes..... **.15 .25 .35**

## SEAMLESS TINWARE

- A2-88. Kneading Pans, covered..... **.85**
- A2-89. Dish Pans..... **.28 .33 .35**
- A2-90. Pudding Pans..... **.05 .06 .08**
- A2-91. Milk Pans..... **.10 .12**
- A2-92. Lipped Sauce Pans..... **.10 .16 .20 .24**
- A2-93. Lipped Preserving Kettles..... **.14 .18 .25 .30**
- A2-94. Colanders..... **.20**
- A2-95. Wash Bowls..... **.10 .15**
- A2-96. Cake Pans, scalloped..... **.06**
- A2-97. Jelly Moulds..... **.10 .15**
- A2-98. Novelty Bread Pans..... **.06**
- A2-99. Muffin, Biscuit or Corn Cake Pans...  
6 cups **.12** 8 cups **.15** 12 cups **.20**
- A2-100. Egg Poachers for five eggs..... **.30**
- A2-101. Dairy Pails..... **.25 .30**
- A2-102. Flour Sieves..... **.15**
- A2-103. Pie Plates 9 in. **.03** 10 in. **.05** 11 in. **.05**
- A2-104. Jelly Plates... 9 in. **.05** 10 in. **.06**

## PIECED TINWARE

- A2-105. Pieced Tinware.....
- A2-106. Tin Boilers, with copper flat or pit bottom, size 8 or 9..... **1.50**
- A2-107. Tea Kettles, copper bottom, No. 8... **.55**  
No. 9... **.65**
- A2-108. Daisy Tea Kettles..... **.15**  
Daisy Tea Kettles, Nickel Plated... **.25**
- A2-109. Steamers..... No. 8 **.22** No. 9 **.25**
- A2-110. Flaring Water Pails..... **.12 .18**  
Dippers..... **.05**
- A2-111. Milk Strainer Pails..... **.45**
- A2-112. Tea Steepers..... **.08**
- A2-113. Dish Pan..... **.10 .15 .20**
- A2-114. Straight Sauce Pans... **.10 .12 .15**  
Story Cake Cans (set of 3)..... **.20**
- A2-115. Bread Pans..... **.09**
- A2-116. Creamery Cans with locking attachment, gauge and tap..... **.65**



## GALVANIZED IRONWARE

- A2-124. Wash Tubs with Wringer Attachments,  
Diameter 20 in..... **.75**  
Diameter 22 in..... **.85**  
Diameter 25 in..... **.95**
- A2-125. Straight Pails..... **.25 .30**
- A2-126. Oil Cans (1 gallon)..... **.25**
- A2-127. Chamber Pails..... **.50**

# ALL KINDS KITCHEN AND HOUSEHOLD NEEDS

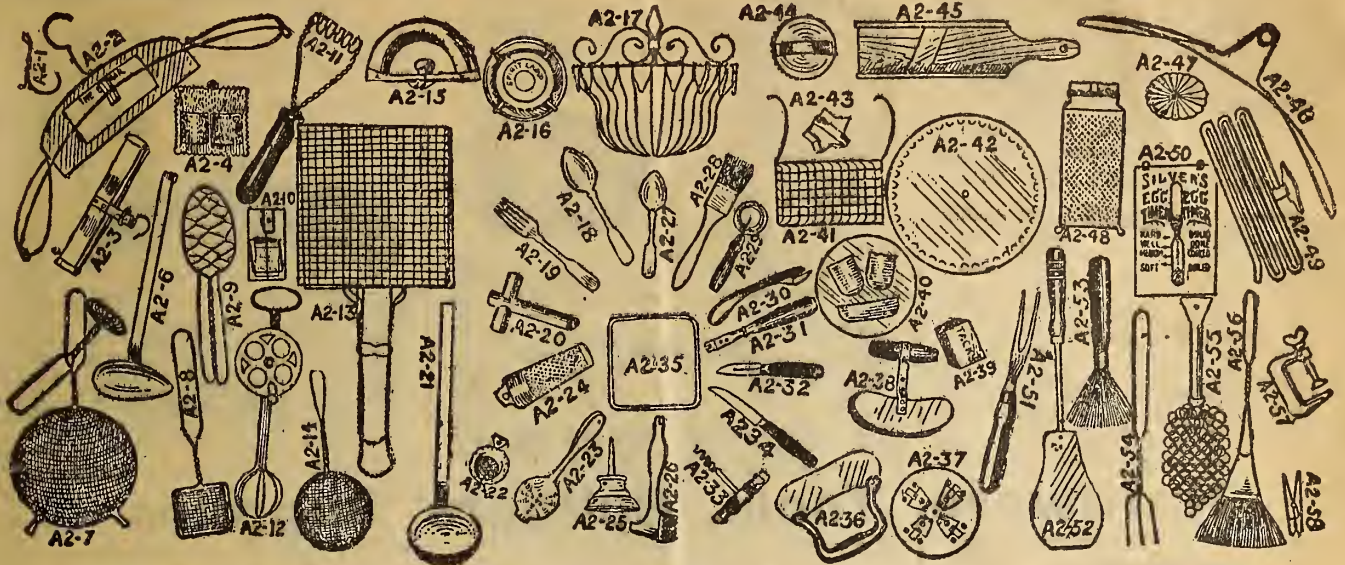

|                                                       |     |                                           |     |                                                 |     |
|-------------------------------------------------------|-----|-------------------------------------------|-----|-------------------------------------------------|-----|
| A2-1. Hat and Coat Hooks, Coppered dozen.....         | .15 | A2-20. Apple Corer.....                   | .05 | A2-40. Steel Match Safe.....                    | .16 |
| A2-2. Suit Hanger for ladies' or gents' garments..... | .25 | A2-21. Soup Ladle.....                    | .10 | A2-41. Soap Dish to Hang on Bath.....           | .15 |
| A2-3. Pant or Skirt Hanger.....                       | .25 | A2-22. Tea Strainer.....                  | .05 | A2-42. Asbestos Mat.....                        | .15 |
| A2-4. Fancy Match Safe.....                           | .15 | A2-23. Lemon Squeezer.....                | .10 | A2-43. Star Cake-Cutter.....                    | .05 |
| A2-6. Tin Gravy Spoon.....                            | .15 | A2-24. Nutmeg Grater.....                 | .03 | A2-44. Biscuit Cutter.....                      | .03 |
| A2-7. Jelly or Soup Strainer, with masher.....        | .25 | A2-25. Sewing Machine Oiler.....          | .05 | A2-45. Slaw Cutter.....                         | .20 |
| A2-8. Soap Saver.....                                 | .05 | A2-26. Steak Pounder.....                 | .15 | A2-46. Wire Coat Hanger, two for.....           | .05 |
| A2-9. Surprise Egg Whips.....                         | .05 | A2-27. Retinned Tea Spoons, dozen.....    | .12 | A2-47. Tea Pot Stand.....                       | .10 |
| A2-10. Mouse Trap.....                                | .05 | A2-28. Pastry Brush.....                  | .10 | A2-48. Vegetable Grater.....                    | .05 |
| A2-11. Wire Potato Masher.....                        | .10 | A2-29. Pastry Cutter and Pie Crimper..... | .05 | A2-49. Pant or Skirt Hanger for 4 garments..... | .50 |
| A2-12. Dover Egg Beater.....                          | .09 | A2-30. Can Opener.....                    | .10 | A2-50. Egg Timer.....                           | .30 |
| A2-13. Broiler or Toaster.....                        | .25 | A2-31. Tack Puller.....                   | .05 | A2-51. Kitchen Fork.....                        | .05 |
| A2-14. Wire Gravy Strainer.....                       | .10 | A2-32. Safety Paring Knife.....           | .10 | A2-52. Cake Turner.....                         | .07 |
| A2-15. Wooden Iron Handle.....                        | .10 | A2-33. Cork Screw.....                    | .05 | A2-53. Sink Brush or Pot Cleaner.....           | .10 |
| A2-16. Spirit Lamp.....                               | .35 | A2-34. Paring Knife.....                  | .10 | A2-54. Wire Fork.....                           | .05 |
| A2-17. Wire Sponge Holder.....                        | .25 | A2-35. Asbestos Holder.....               | .05 | A2-55. Pot Cleaner.....                         | .10 |
| A2-18. Retinned Table Spoons, dozen.....              | .35 | A2-36. Chopping Knife.....                | .25 | A2-56. Sink Brush.....                          | .10 |
| A2-19. Retinned Forks, dozen.....                     | .35 | A2-37. Mouse Traps.....                   | .05 | A2-57. Quilt Frame Clamps, each.....            | .05 |
|                                                       |     | A2-38. Double Mincing Knives.....         | .10 | A2-58. Spring Clothes Pins, dozen.....          | .05 |
|                                                       |     | A2-39. Cut Tacks, pkg.....                | .03 |                                                 |     |

## GRANITEWARE OF SATISFYING QUALITY



A2-59. Dish Pans  
.44 .50 .60 .70

A2-60. Kneading  
Pans, covered  
1.25



A2-61. Stove Pots, will  
fit 8 or 9 stove.. .70

A2-62. Preserving  
Kettles... .25 .35  
.45 .52 .63  
.77 .93

A2-67. Tea Pots  
.35 .38 .42 .48



A2-68. Coffee Pots  
.38 .42 .48



A2-63. Rice Boilers,  
.55 .75 .90



A2-70. Daisy Tea  
Kettles... .50

**SPECIAL GRANITE KETTLE**

A2-236. Our  
Leader Granite  
Tea Kettle  
well made  
and service-  
able, your  
choice of Nos.  
8 or 9, each  
..... .77



A2-73. Lipped  
Sauce Pans  
.10 .13 .17  
.25 .29 .33

A2-74. Berlin Sauce Pans, covered... .38 .49

A2-75. Roast Pans  
10 x 15..... .39  
11 x 16..... .43



A2-76. Water Pails  
.60 .75 .85



A2-77. Chamber Pail  
.95



A2-69. Tea Kettles,  
No. 7..... **.75**  
No. 8..... **.85**  
No. 9..... **1.00**

A2-64. Berlin Kettles,  
covered **.38 .49**  
**.60 .70 .90**

A2-65. Spiders  
No. 8 **.36**  
No. 9 **.39**

A2-66. Tea Steepers..... **.22**

**JAPANED WARE**  
A2-117. Oval Water Carriers..... **.75 1.00**  
A2-118. Toilet Jars..... **.25**  
Chamber Pails..... **.40 .50**  
A2-119. Foot Baths..... **.65 .80**  
A2-120. Children's Baths.....  
28 in. **1.10** 32 in. **1.35** 40 in. **1.75**

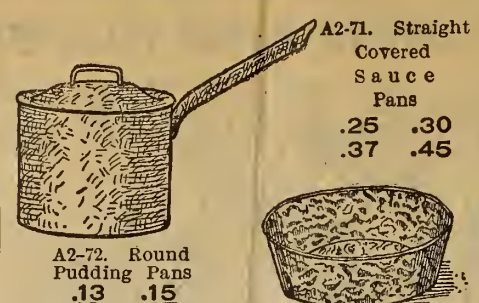

A2-71. Straight Covered Sauce Pans  
.25 .30  
.37 .45

A2-72. Round Pudding Pans  
.13 .15  
.19 .27

A2-78. Colanders, granite..... **.35**  
A2-79. Wash Bowls, granite **.17 .23 .29 .34**  
A2-80. Jugs, granite..... **.45 .50 .65 .90**

A2-121. Steel Spiders,  
No. 8..... **.30**  
No. 9..... **.35**

A2-122. Long Handle Fry Pans, **.15 .20 .25**  
A2-123. Dripping Pans..... **.12 .15 .18**

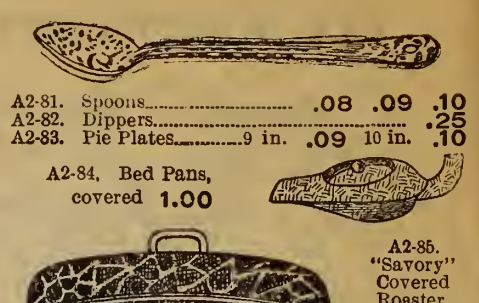

A2-81. Spoons..... **.08 .09 .10**  
A2-82. Dippers..... **.10**  
A2-83. Pie Plates..... 9 in. **.09** 10 in. **.10**

A2-84. Bed Pans, covered **1.00**

A2-85. "Savory" Covered Roaster, oval shapes granite lined, self basting, which eliminate the necessity of basting and watching the process of cooking, making meat and fowl tender and juicy, and retains all the flavour  
Size 11¼ x 17¼ x 8¼ ..... **1.45**

# Hardware, Tools, Builders' Supplies

## HARDWARE



A2-178A. Ideal Food Chopper, indispensable in every well regulated kitchen, for cutting meats, vegetable, fruits, etc., receipt book given with each machine.  
A2-179. Family Size..... **1.25**  
A2-180. Larger Size..... **2.50**



**Mrs. Potts' Sad Irons**  
A2-181. Three irons, one handle, and one stand, polished, per set..... **.95**  
A2-182. Nickel Plated, per set..... **1.10**

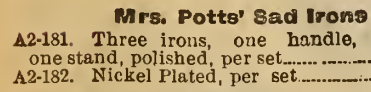

A2-183. Union or Farmers' Scales, weigh from ½ oz. to 240 lbs. **6.30**  
A2-184. Grocers' or Family Scales, side beam, ¼ oz. to 4 lbs. **3.10**  
A2-185. ¼ oz. to 10 lbs. **4.65**  
Certificate of Inspection with each scale.



A2-189. Compass Saws each **.25 .35**  
A2-190. Buck Saws..... **.50 .75 1.00**



A2-186. Handsaws for Household Service.  
20 in. **.45** 22 in. **.50**  
24 in. **.65** 26 in. **.75**

A2-187. Medium Priced Hand Saws.  
18 in. **.80** 20 in. **1.00** 22 in. **1.15**  
24 in. **1.25** 26 in. **1.35**

A2-188. Our Best Grade suitable for the most particular mechanics. Every saw guaranteed.  
18 in. **1.25** 20 in. **1.40** 22 in. **1.50**  
24 in. **1.65** 26 in. **1.75**



A2-193. Bailey's Adjustable Iron Planes.  
No. 3, 8 x 1¼ in. **1.95**  
No. 4, 9 x 2 in. **2.15**  
No. 5, 14 x 2 in. **2.40**  
No. 6, 18 x 2½ in. **3.25**  
No. 7, 22 x 2½ in. **3.50**  
No. 8, 24 x 2½ in. **4.00**



A2-191. Iron Block Planes..... **.20 .55 .65**  
A2-192. Adjustable Block Planes.....  
1.00 **1.15**  
1.25 **1.35**  
1.40

**Squares**  
A2-205. Carpenters' Framing Squares.....  
..... **.75 1.15 1.60**



A2-206. Draw Knives 6 in. **.65** 9 in. **.70**  
11 in. **.80**



A2-198. Tape Lines, 25 ft. **.25**  
50 ft. **.35**  
66 ft. **.65**

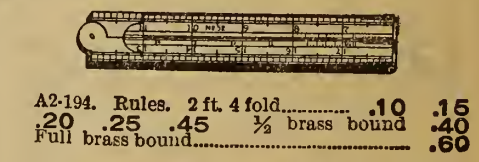

A2-194. Rules, 2 ft. 4 fold..... **.10 .15**  
**.20 .25 .45** ½ brass bound **.40**  
Full brass bound..... **.60**

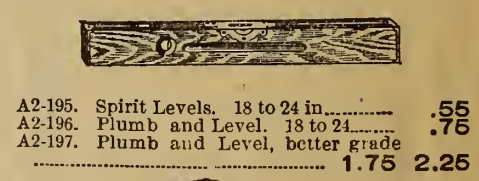

A2-195. Spirit Levels, 18 to 24 in. .... **.55**  
A2-196. Plumb and Level, 18 to 24 in. .... **.75**  
A2-197. Plumb and Level, better grade ..... **1.75 2.25**

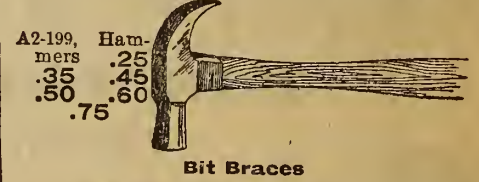

A2-199. Hammers **.25**  
**.35 .45**  
**.50 .60**  
**.75**

**Bit Braces**

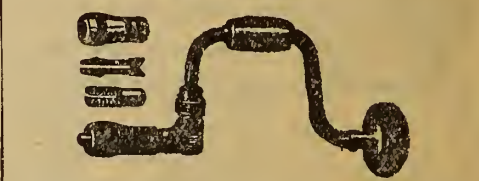

A2-200. Boys'..... **.35**  
A2-201. Nickel Plated..... **.65**  
A2-202. Ratchet..... **.85 1.00 1.50**  
A2-203. Auger Bits, 3, 4, 5 and 6/16, each **.15**  
7, 8, 9 and 10/16, each **.18** 11, 12/16, each **.20**  
13/16, each **.23** 14/16, each **.25** 16/16, each **.30**  
Our No. 60 set includes one bit each. 4, 5, 6, 7 and 8/16, also one expansive bit. ½ to 1½ in. Price per set..... **1.50**

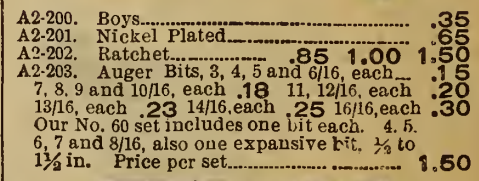

A2-204. Bevel Edge Chisels, bright finish.  
¼" **.40** ⅜" **.45** ½" **.50** ⅝" **.55**  
¾" **.60** 1 in. **.65** 1¼ in. **.70**  
2 in. **.80**

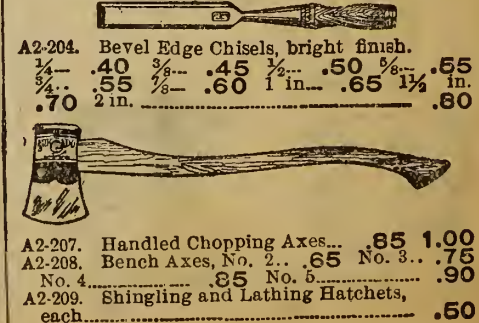

A2-207. Handled Chopping Axes... **.85 1.00**  
A2-208. Bench Axes, No. 2. **.65** No. 3. **.75**  
No. 4. **.85** No. 5. **.90**  
A2-209. Shingling and Lathing Hatchets, each **.50**



- A2-210. Pliers.**  
Patent staple pulling fence pliers, as per cut, per pair... **1.15**  
**A2-211. Common Fence Pliers, pair**... **.25** **.35**  
**A2-212. Stocks and Dies.** No. 1 threads, 1/4, 3/8, 1/2, 3/4, and 1 in. pipe... **4.50**  
No. 2 threads, 1 1/4, 1 1/2, and 2 in. pipe... **5.50**

- A2-213. Pipe Cutters, No. 1** cut, 1/8 to 1 in. pipe... **1.75**  
**Pipe Cutters, No. 2** cut, 1/8 to 2 in. pipe... **2.25**  
**A2-214. Pipe Vises, takes up to 2 in. pipe**... **1.60**  
**Pipe Vises, large, takes up to 2 1/2 in. pipe**... **2.50**  
**A2-215. Pipe Wrenches, 8 in.**... **1.00** **10 in.**... **1.10** **14 in.**... **1.50** **18 in.**... **2.00**

- A2-216. Wrenches, 6 in.**... **.25** **8 in.**... **.30** **10 in.**... **.40** **12 in.**... **.50**

- A2-230. Handy Truck, price**... **2.00**

- A2-231. Our 5.00 Tool Set** consists of 26 in. hand-saw, steel claw hammer, 6 auger bits, 1/4, 3/8, 1/2, 3/4, and 1 in. Ratchet bit brace, 10 in. sweep, 2 bevel edge chisels 1/2 and 1 in., screw driver 6 in. blade, 2 ft. 4 fold rule, wooden jack plane 16 in. x 3 in.

We sell the worlds renowned Starr Skates.

- A2-141. The Starr TubeSkate, made of the best** steel tubing, with extra quality blades riveted to tube. Hockey tube skate, per pair... **4.50**  
**A2-142. The Regal extra welded and tempered,** double end steel blade, reinforced cup brackets, nickel plated, special adapted for fast hockey playing... **3.50**  
**A2-143. Feather weight Mic-Mac, double end,** reinforced brackets and top plate, light steel blade, heavily plated, a very popular hockey skate... **2.65**  
**A2-144. Starr Hockey with puck stop,** strongly bracketed, nickel plated... **1.65**  
**A2-145. Boys' Hockey Skates, specially adapted** for rough usage, nickel plated... **.75**  
**A2-146. The Same, not plated**... **.45**  
**A2-147. The Ladies' Beaver Hockey Skate, high** ly polished, nickel plated, a very strong, neat and light skate... **1.45**  
**A2-148. The Starr Acme, polished steel** blades, adjustable, per pair... **.45**

NOTE. We do not attach skates to boots. In sending size of skate, give size of boot in inches from extreme toe to extreme heel.

- A2-149. The celebrated Mic-Mac Hockey Stick, made** of birch, oil finish, special... **.39**  
**A2-150. Elm Hockey Sticks, good quality, oiled**... **.25**  
**A2-151. Youths' Elm or Ash Hockey Sticks, not oiled**... **.15**  
**A2-152. Hockey Pucks.** Regulation pucks... **.25**  
**A2-153. Youths' Pucks**... **.15**  
**A2-154. Shin Guards.** Heavy twilled duck with cane splints, per pr. **.30**  
**A2-155. Tau Leather with cane splints, pair**... **.45**  
**A2-156. Boys' Guards, leather with splints and ankle pads, pair**... **.75**  
**A2-157. Men's Pads, pair**... **.95**  
**A2-158. Men's Extra Quality leather guards,** with splints and ankle pads, and reinforced pad on back, pair... **1.15**

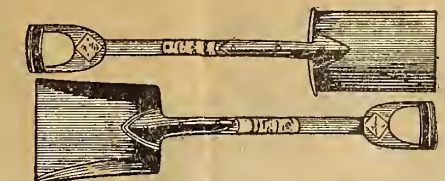

**A2-217. Spades and Shovels, long or D handle,** light, each... **.59** heavy, each... **1.00**

- Awi-U-Want**  
**A2-218. A recent** devise for home repairing of harness, belts, bags, etc. Uses the lock stitch. Each one supplied with a bent and straight needle and brass bobbin. Price, each... **.25** Thread per spool, extra... **.07**

- A2-219. Vises.** Suitable for light work only. Made to attach to a table or bench... **.35** **.45** **65.** **1.00**  
**A2-220. Combination Anvil and Vice, as per cut**... **2.50**  
**A2-220a. Combination Anvil, parallel vise, pipe vise, drill, saw vise**... **6.00**

**SPORTING GOODS**

**Snow Shoes.**



Selected second growth ash frames, and best quality gut, finely woven, and well finished throughout.

- A2-159. Children's Shoes, sizes 9 x 30 in. pr**... **1.75**  
**A2-160. Ladies' Shoes, sizes 11 x 36 in. pr.**... **2.75**  
**A2-161. Youths' Shoes, sizes 12 x 42 in. pr.**... **3.25**  
**A2-162. Shantymen's Shoes, 16 x 38 in. pr.**... **3.25**  
**A2-163. Men's Shoes, sizes 14 x 42. All Com-** plete with thongs... **3.50**



- A2-164. Whitley Exerciser.** Each grade is made in light, medium or heavy weight, style 0, fitted with wood pulleys, complete with chart, any weight, price... **1.50**

- and enamelled handles. This is an A-1 exerciser, at a medium price. Complete with Anderson's Physical Educator... **2.25**  
**A2-166. Better Grade, style No. 2**... **3.25**  
**A2-167. Better Grade, style No. 3**... **4.00**

**Foot Balls**

- A2-168. Covers are of the best pebble grained** leather, waxed thread sewn, complete with bladder, No. 3 Rugby or Association. No. 3... **1.50** No. 4... **1.75** No. 5... **2.00** No. 6... **2.25**  
**A2-169. Covers only. Rugby or Association.** No. 3... **1.00** No. 4... **1.10** No. 5... **1.25** No. 6... **1.50**  
**A2-170. Bladders only. Rugby or Association.** No. 3... **.50** No. 4... **.65** No. 5... **.75** No. 6... **.85**

**Indian Clubs**

- A2-171. 3/4 lb. pair**... **.25** **A2-172. 1 lb. pair**... **.30**  
**A2-173. 1 1/4 lb. pair**... **.40** **A2-174. 2 lb. pair**... **.50**  
**A2-175. 3 lb. pair**... **.75**

**Dumb Bells**

- A2-176. 3/4 lb. pair**... **.30** **A2-177. 1 lb. pair**... **.35**  
**A2-178. 1 1/4 lb. pair**... **.45**

**BUILDERS' HARDWARE**

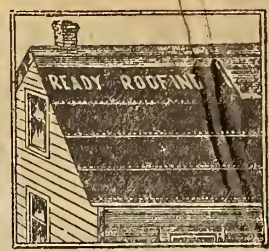

**A2-221. Climax Asphalt Ready Roofing.** It is the best cheap roofing material known, is made from the best wool felt saturated and coated under a new process with asphalt. Each roll contains 108 square feet of roofing, can of cement and 2 lb. of nails.

- Directions are on each roll. We sell two grades. No. 3, per roll... **1.95** No. 1, per roll... **2.65**  
**A2-222. Building paper for lining sheds, stables,** etc., 400 square feet in roll... **1.40** **2.90** **3.80** **7.40**  
**A2-223. Dry Fibre, per roll**... **.50**  
**A2-224. Tarred Fibre, per roll**... **.60**  
**A2-225. Front Door Hardware, including mortise,** front door lock set and hinges complete with screws, etc., price per door... **.65**  
**A2-226. Inside Door Hardware including mor-** tise inside door set and hinges complete, Price, per door... **.50** **.65** **.75** **1.40**  
**A2-227. Back Door Hardware including Rim** door lock, knobs, hinges, and door bolt, price, per door... **.65**  
**A2-228. Window Hardware including sash, lock** and two lifts, complete with screws, price, per window... **.20**  
**A2-229. Cupboard Door Hardware including** cupboard latch and hinges with screws complete, price, per door... **.25**



- A2-179. Boys' Size, kid** leather, laced wrist, hair filled, Fitzsimmons style, per set... **1.65**  
**A2-180. Boys' Gloves, brown kid leather,** laced wrist, hair filled, Corbett style, per set... **1.95**  
**A2-181. Men's Colored Kid Leather, full size,** elastic wrist, hair filled, per set... **1.85**  
**A2-182. Men's Fitzsimmons style, wine colored,** per set... **2.25**  
**A2-183. Men's Brown Kid Leather, laced** wrist, hair filled, Corbett style, per set... **2.50**  
**A2-184. Men's Colored Kid Leather, laced wrist** with safety grip across palm, Corbett style, hair filled, per set... **3.00**  
**A2-185. Made of Colored Kid Leather, padded** and laced wrist, safety padded grip, hair filled, per set... **4.00**  
**A2-186. Men's Wine Colored Kid, side pad,** padded laced wrist, safety grip, hair filled, Fitzsimmons style, per set... **4.50**  
**A2-187. Made of Fine Quality Green Leather,** well sewn, padded laced wrist, safety grip and side pad, per set... **5.00**  
**A2-188. Special High Quality Boxing Gloves,** Fitzsimmons, Corbett and Sharkey patterns, the very best to be had at any price... **6.00**

**Single End Striking Bags**

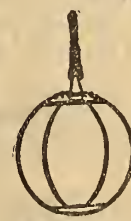

- A2-189. Boys' Dark Colored Leather,** good bladder, price... **1.25**  
**A2-190. Better Quality**... **1.50**  
**A2-191. Brown Leather, double** sewn seams, raw hide loop, full size... **2.00**  
**A2-192. Wine Colored, triple seams,** a good serviceable bag... **2.50**  
**A2-193. Green Colored Leather,** triple seams, reinforced top, raw-hide loop... **3.00**  
**A2-194. Benton Tan Kid Leather, waxed** sewn, welted triple seams, very strong... **3.50**  
**A2-195. Special Gymnasium Bags, suit-** able for very heavy work... **4.00** **4.50** **5.25**

**Double End Striking Bags**

- Packed Complete with Rope, Elastic and Screw Eyes.  
**A2-196. Same as A2-189, but double ends**... **1.50**  
**A2-197. Same as A2-190, but double ends**... **1.75**  
**A2-198. Same as A2-191, but double ends**... **2.50**  
**A2-199. Same as A2-192, but double ends**... **3.00**  
**A2-200. Better Quality**... **3.50** **4.75**  
**A2-201. Striking Bag Gloves, per pair**... **.50** **.75**

# CROWN HURON RANGE

43<sup>50</sup>

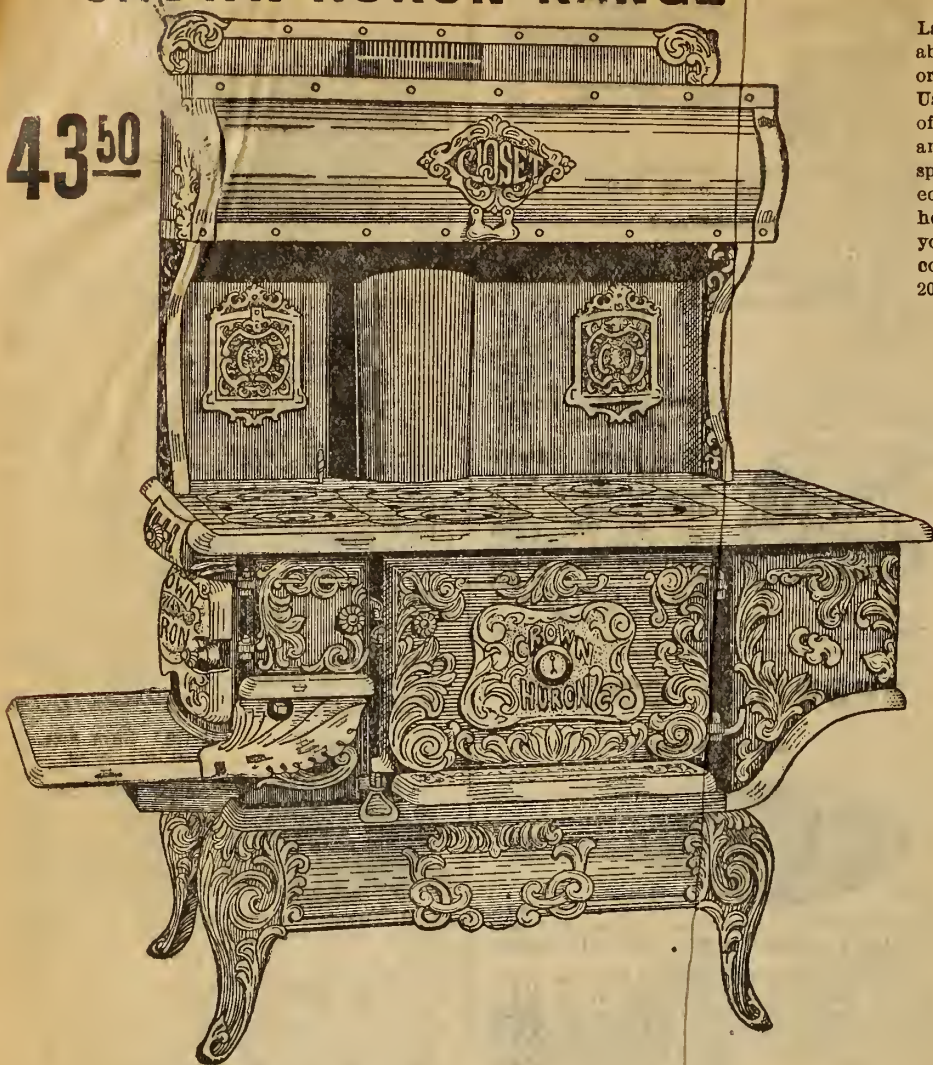

### For Coal and Wood

The "Crown Huron" is a cast range and a true kitchen friend, especially designed to fill the demand for an up to date, medium sized cooker, with all the desired modern appliances. From an artistic standpoint the decorative carving of the range is of unequalled beauty. The flue construction is perfect. Being of the two-flue construction, the heat is compelled to pass completely around the oven twice before entering the stove pipe. The broiler door is large, making it convenient for broiling. Guaranteed to be a good baker and an economical coal consumer.

- No. 8. Six holes with reservoir and high closet, as cut..... 43.50
- No. 9. Six holes with reservoir and high closet..... 47.50

**No. 8**

|                                     |       |
|-------------------------------------|-------|
| 4 Holes, square .....               | 24.95 |
| 6 Holes, square, .....              | 28.75 |
| 4 Holes, with water front.....      | 27.95 |
| 6 Holes, with water front.....      | 31.50 |
| 4 Holes, with reservoir.....        | 31.45 |
| 6 Holes, with reservoir as cut..... | 35.00 |

**No. 9**

|                                       |       |
|---------------------------------------|-------|
| 4 Holes, square .....                 | 26.00 |
| 4 Holes, square, with water front.... | 29.00 |
| 6 Holes, square .....                 | 32.50 |
| 6 Holes, with water front.....        | 35.50 |
| 6 Holes, with reservoir.....          | 39.00 |

|                  |      |
|------------------|------|
| High Shelf.....  | 3.25 |
| High Closet..... | 8.50 |

5.50

### The Oxford Charm

Laundry Stove, suitable for laundry use or light housekeeping. Uses a small amount of coal, heats quickly, and takes up little space in the room, an economical little heater in any way you use it. 28-inch covers, size of top 20 x 14 inches 5.50



### The Wasp No. 6 5.25



A small coal stove, suitable for bedroom or office. This is a very convenient and serviceable stove, where a medium space is to be heated, will keep a fair sized room at even temperature for a small outlay of fuel. No. 5. 10-inch fire pot height 25 ins.... 4.75 No. 6. 11-inch fire pot, height 27½ ins.. 5.25

### Oxford Air Blast 6.00

For wood, will burn chunks, chips, trash or anything that will go into a 13-inch opening. No fire can fall out. The ashes need removing only once in a while, heats a room very quickly, one size, 24 inches long ..... 6.00

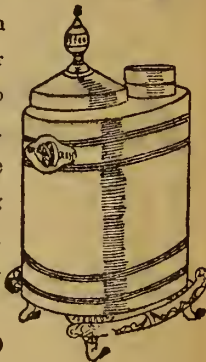

35<sup>00</sup>



**Oak Idea Heater**

**13.75**

Oak Idea Heater, with mica front. Best cold rolled heavy steel body, heavy fire pot, all joints cemented perfectly air tight, combination screw draft in ash pit door. A very handsome Oak Heater.  
No. 545. 13 inch fire pot, height 52 inches, price..... **13.75**

**Oxford Base Burner**

A medium price self-feeder. The draft from this stove is conducted down the usual driving flue at back of the stove, and carried forward underneath the ashpit, round the diaphragm. After completely travelling around the base, it escapes into another verticle flue at the back of the stove and is carried to the smoke pipe. The front framework of the stove on which the doors are suspended is hollow consisting of tubes which draw the cold air from the floor, heating it to a very high temperature, and discharging it into the double heating flue. An upper room can be heated by means of a warm air duct.

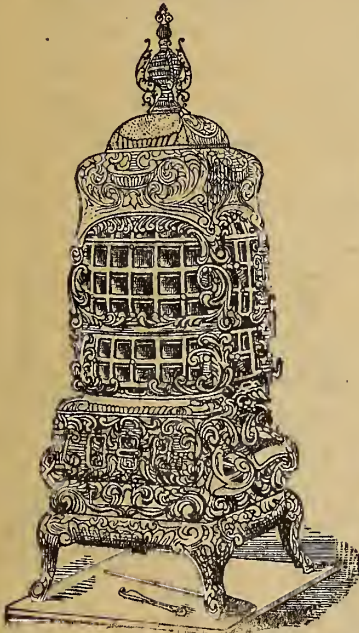

No. 812. 12 inch fire pot..... **25.00**  
No. 813. 13 inch fire pot..... **27.50**  
No. 813½ is fitted with a splendid working oven. This oven will bake perfectly and has 2 8-in. cooking holes **32.50**

**Quebec Idea Heater**

**7.25**

Body made of heavy cold rolled flat steel, heavy brick linings to top of stove, no bottom grate to burn out. The fuel rests on thick bottom brick, stove rests on large cast tray, nickel screw draft and ash door.

No. 3. Height, 30 inches  
Diameter 12 inches.  
Price..... **7.25**

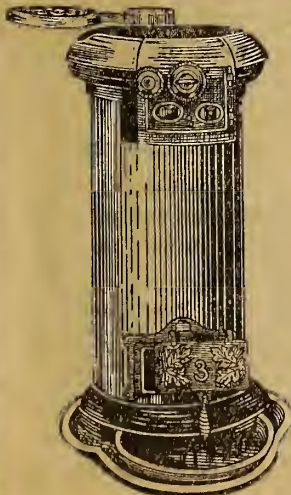

**Oxford Chancellor Range**

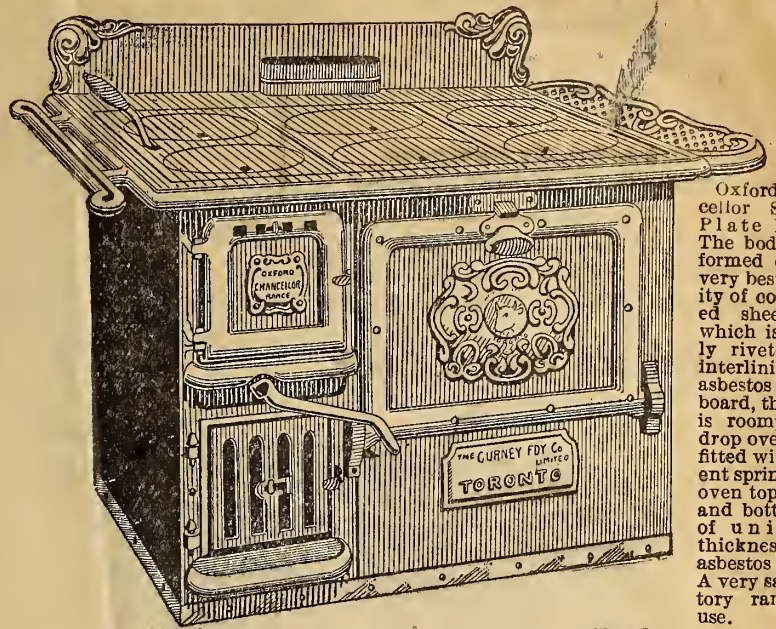

Oxford Chancellor Steel Plate Range. The bodies are formed of the very best quality of cold rolled sheets, to which is closely riveted an interlining of asbestos mill-board, the oven is roomy with drop oven door fitted with patent spring. The oven top, back and bottom are of uniform thickness, and asbestos lined. A very satisfactory range to use.

|                         |                        |                         |              |
|-------------------------|------------------------|-------------------------|--------------|
| <b>No. 8.</b>           |                        | <b>No. 9.</b>           |              |
| 4 Holes, for wood.....  | <b>21.00</b>           | 4 Holes, for wood.....  | <b>26.00</b> |
| 4 Holes, for coal.....  | <b>23.50</b>           | 4 Holes, for coal.....  | <b>27.50</b> |
| 6 Holes, for wood.....  | <b>30.00</b>           | 6 Holes, for wood.....  | <b>30.00</b> |
| 6 Holes, for coal.....  | <b>32.50</b>           | 6 Holes, for coal.....  | <b>32.50</b> |
| Water front <b>3.25</b> | High Shelf <b>3.85</b> | High Closet <b>7.50</b> |              |

**OXFORD DON WOOD STOVE**



**19<sup>25</sup>**

The Oxford Don, for wood only, a first class cook stove.  
No. 9. 4 9-inch holes..... **14.50**  
No. 9. 4 9-in. holes, with reservoir..... **19.25**

**THE PURITAN OIL HEATER**  
**5.35**

A very powerful heater, always ready for lighting, heats quickly and in a short time makes a room comfortably warm. Just the stove for a room which the furnace pipe does not reach. Handsome nickel plated trimmings, removable reservoir, centre draught burner with oil indicator ball and handle, making it convenient to carry from room to room, as cut, price..... **5.35**

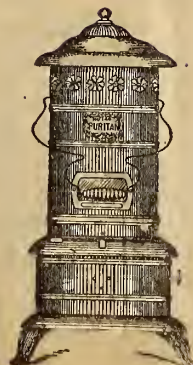

## The New Ontario Range

The New Ontario Steel Range is especially adapted for hotels, boarding houses, railroad construction work and logging camps, very strongly made and very efficient stove where a large amount of cooking is required.

No. 1025. Oven dimensions, 25 x 15 x 28 inches.

6 10-inch cooking holes. Fire top 28 inches long.

- For Wood..... 39.00
- For Coal..... 49.00
- With Reservoir, for Wood..... 49.00
- With Reservoir, for Coal..... 53.00

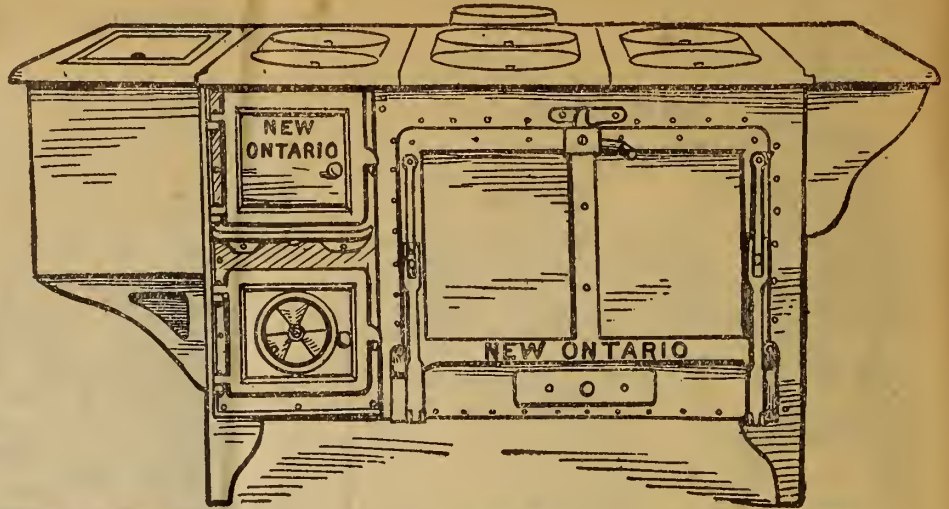

## Oxford Quick Cook

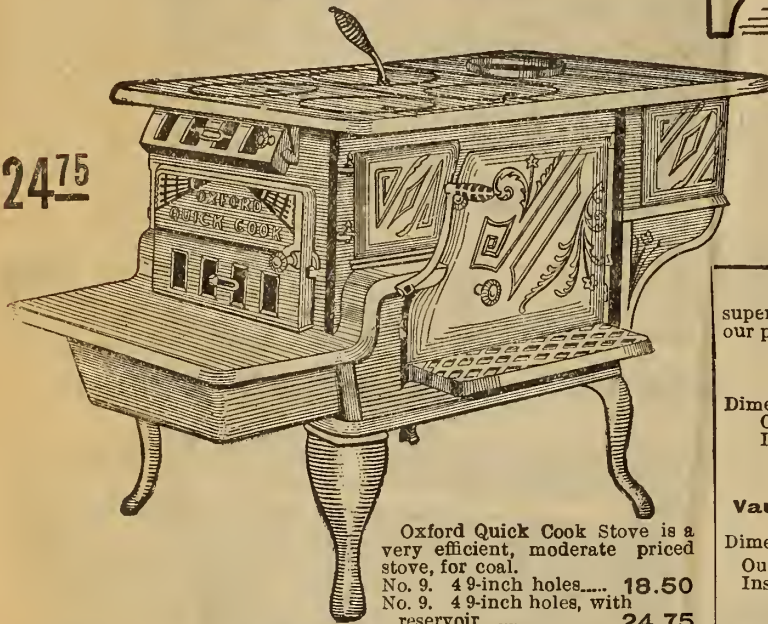

Oxford Quick Cook Stove is a very efficient, moderate priced stove, for coal.  
 No. 9. 4 9-inch holes..... 18.50  
 No. 9. 4 9-inch holes, with reservoir ..... 24.75

## DRUMS

Two Storey Drums to be used for heating, an upper storey, will turn a cool room into a comfortable one in a few minutes, for 7-inch pipe. Price..... 1.35

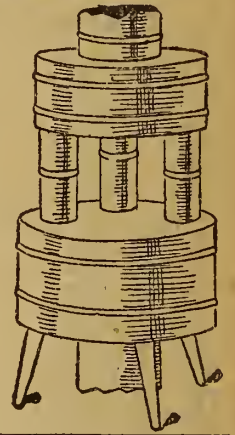

superintendent or farmer, requires a safe, and our prices are within the reach of all.

### Vault No. XX Without Cabinet

| Dimensions. | High   | Wide  | Deep  | Weight  |
|-------------|--------|-------|-------|---------|
| Outside     | 14 1/2 | 8 1/2 | 8 1/2 | About   |
| Inside      | 9 1/2  | 5 1/4 | 5 1/2 | 70 lbs. |
| Price.....  | 8.75   |       |       |         |

### Vault No. 2 Without Cabinet

| Dimensions | High  | Wide  | Deep  | Weight |
|------------|-------|-------|-------|--------|
| Outside    | 14    | 9 1/2 | 9 1/4 | About  |
| Inside     | 9 3/4 | 6     | 7     | 85 lbs |
| Price..... | 9.75  |       |       |        |

### Vault No. 3 With Cabinet, as Cut

| Dimensions | High  | Wide  | Deep  | Weight |
|------------|-------|-------|-------|--------|
| Outside    | 14    | 9 1/2 | 9 3/4 | About  |
| Inside     | 9 3/4 | 9     | 7     | 85 lbs |

Cabinet Work.—Has a book space 9 3/4 in. high, 2 3/4 in. wide, 7 in. deep; lock drawer 2 3/4 in. deep, 2 in. wide, 6 in. long; two pigeonholes 3 3/8 in. high, 2 1/2 in. wide, 7 in. deep.

Price ..... 12.50

### Vault No. 2 1/2 Without Cabinet

| Dimensions | High   | Wide | Deep   | Weight  |
|------------|--------|------|--------|---------|
| Outside    | 17 1/2 | 11   | 13 1/2 | About   |
| Inside     | 11     | 7    | 9 1/4  | 100 lbs |
| Price..... | 15.00  |      |        |         |

### Vault No. 3 1/2 With Cabinet

| Dimensions | High   | Wide | Deep   | Weight  |
|------------|--------|------|--------|---------|
| Outside    | 17 1/2 | 11   | 13 1/2 | About   |
| Inside     | 11     | 7    | 9 1/4  | 100 lbs |

Cabinet Work. Has book space 11 in. high, 3 1/2 in. wide, 9 3/4 in. deep; lock drawer 2 3/4 in. deep, 2 1/2 in. wide, 7 in. long; two file spaces 4 in. high 3 in. wide, 9 3/4 in. deep.

Price ..... 16.75

### Vault No. 4 Without Cabinet

| Dimensions | High   | Wide | Deep   | Weight  |
|------------|--------|------|--------|---------|
| Outside    | 22 1/2 | 14   | 16     | About   |
| Inside     | 13     | 9    | 10 1/2 | 175 lbs |
| Price..... | 18.25  |      |        |         |

### Vault No. 5 With Cabinet

| Dimensions | High   | Wide | Deep   | Weight  |
|------------|--------|------|--------|---------|
| Outside    | 22 1/2 | 14   | 16     | About   |
| Inside     | 13     | 9    | 10 1/2 | 175 lbs |

Cabinet Work. Has book space 13 in. high, 4 1/2 inches wide, 10 in. deep; cash drawer 3 1/4 in. deep, 3 3/4 in. wide, 8 3/4 in. long; file space 4 3/4 in. high, 4 1/4 in. wide and 10 in. deep.

Price..... 22.25

### Vault No. 7

For Doctors, Lawyers, Professionals and General Use, with Cabinet and Steel Subtreasury.

| Dimensions | High | Wide | Deep   | Weight  |
|------------|------|------|--------|---------|
| Outside    | 25   | 16   | 18     | About   |
| Inside     | 15   | 10   | 12 1/2 | 250 lbs |

Cabinet Work. Book space 15 in. high, 4 1/4 wide and 12 1/2 inches deep two drawers 2 1/4 in. deep, 4 in. wide, 10 1/4 in. long; file space 5 in. high, 4 3/4 in. wide, 12 1/2 in. deep.

Price..... 27.00

### Vault No. 9

With Cabinet and Steel Subtreasury.

| Dimensions | High   | Wide   | Deep   | Weight  |
|------------|--------|--------|--------|---------|
| Outside    | 31     | 21     | 20     | About   |
| Inside     | 18 1/2 | 14 1/2 | 12 1/2 | 425 lbs |

Cabinet Work. Book space 18 1/2 in. high, 9 in. wide, 12 1/2 in. deep; two lock drawers 4 in. wide, 2 1/2 in. deep, 10 1/2 in. long, one file space 5 in. high, 4 3/4 in. wide, 12 1/2 in. deep; one file space 2 1/2 in. high, 4 1/4 in. wide, 12 1/2 in. deep.

Price..... 39.00

NOTE.—We Do Not Pay Charges on Vaults.

## Safes

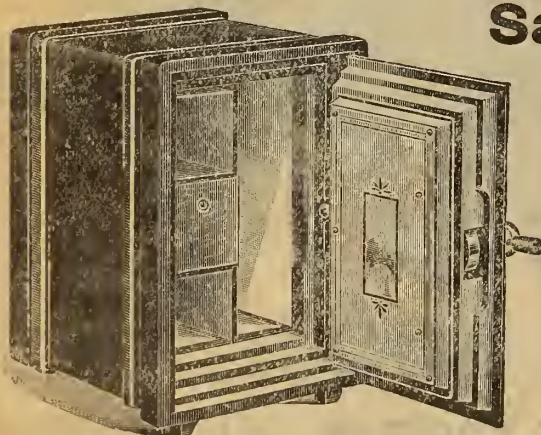

Vault No. 3

12.50

### CONSTRUCTION

The Entire Vault inside and outside is built of steel plate with extra heavy solid iron frame work. The door is hung on heavy hinges with internal fastenings. The door frame and door are provided with offset flanges, making it very strong. On the inner or lower flange is the rubber gasket, which makes it waterproof. The space between the inner and outer walls is securely packed with fire-proofing material. The frame work is bolted together by heavy iron bolts.

Our Safes are guaranteed to be water-proof and fire-proof, and fitted with combination lock, which makes them burglar-proof.

Why should you neglect protection of valuable papers—a will, insurance policies, silverware, jewelry, etc., from fire and thieves, when protection is so cheap. Every householder, doctor, lawyer, office manager, shop

We can save you money on every order for harness or harness parts.

# HARNESS DEPARTMENT

Our harness values are not to be beaten.

This department has been built up by furnishing only the best quality of goods and always at lowest possible prices, material considered. We use only the very best material in our harness and guarantee the quality to be the very highest in every respect. There are various grades of leather, trimmings, etc., and it is comparatively easy to quote low prices if poor material is used.

**Our Liberal Guarantee.** We accept your order for a harness with the understanding and agreement that you can compare it with any similar harness, and if you do not find you can get the greatest value from us, a better harness in every respect than you can buy for the same price elsewhere, you can return at our expense and get your money back.

## OUR No. 31 TRACK OR ROAD HARNESS **25.50**

THIS HARNESS IS ONE OF THE BIGGEST VALUES WE MANUFACTURE, BEING MADE HEAVY ENOUGH FOR EITHER TRACK OR ROAD WORK.

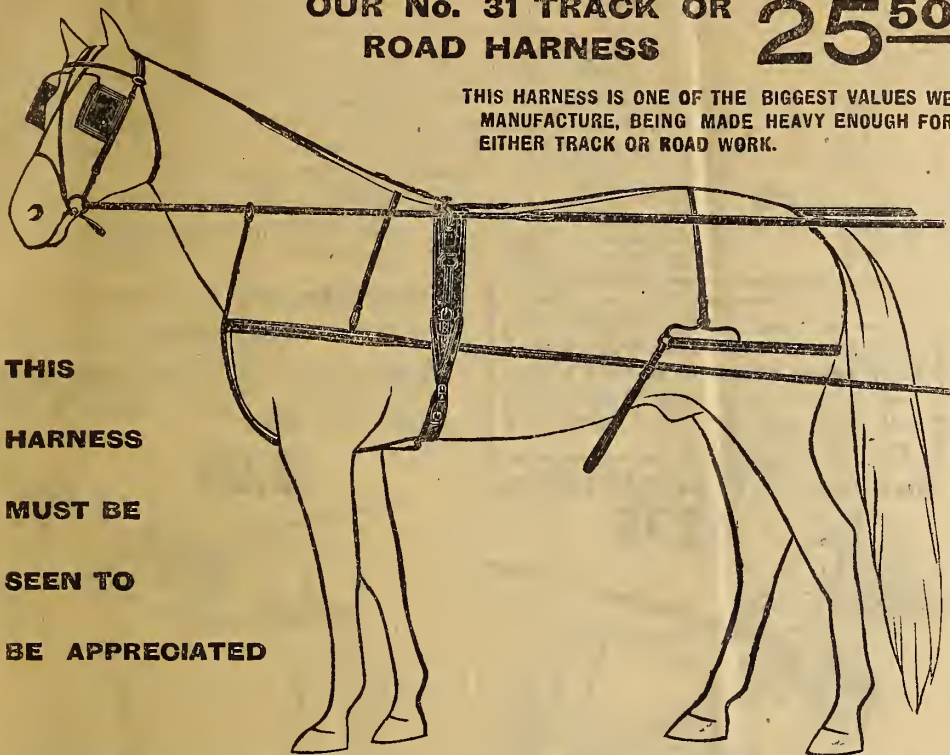

**THIS HARNESS MUST BE SEEN TO BE APPRECIATED**

A9-31. **Bridle**— $\frac{1}{2}$  inch box loop cheeks, square track blinds, round stays, neat front and rosettes overcheck. **Lines**—Beaded fronts,  $\frac{1}{8}$  inch hand part, all black. **Breast Collar**—Neat leather fold with waved layer, neat neck strap with fold, traces double and stitched to breast collar. **Saddle**—Either genuine Kay or laced, flexible. **Shaft Tugs**— $\frac{1}{2}$  inch double and stitched, neatly raised and rounded. **Belly Band**—Inside wide, leather fold outside, sliding through loops on inside with wrap billets. **Breeching**— $\frac{1}{2}$  inch leather fold, waved layer,  $\frac{1}{2}$  inch hip strap, waved back strap with flaxseed stuffed crupper. **Martingale**—Neat leather fold with waved layer. **Mountings**—Genuine rubber, with oreide terrets, hook and shaft tug buckles. Price..... **25.50**

## No. 105 Single Strap Buggy Harness

**12.00**



A9-105. This is the best value on the market today and is fully guaranteed.

**Bridle**— $\frac{3}{8}$  inch box loops, scrolled patent leather blinds, chain front, neat nickel or "lass rosettes, overcheck. **Lines**— $\frac{1}{2}$  inch fronts, 1 inch hand parts, either all black or russet hand parts. **Breast Collar**—Felt lined, wide single strap, well curved out, with single strap neck strap. **Traces**— $\frac{1}{4}$  inch good heavy single strap with double and stitched ends, either sewn to breast collar or buckled (as preferred). **Saddle**—3 inch tree, patent leather skirts full leather padded, 1 inch sewn bearer, shaft tugs 1 inch with billet, box loops. **Belly Bands**—Single strap,  $\frac{1}{4}$  inch inside,  $\frac{3}{8}$  inch outside, with keepers to slide. **Breeching**— $\frac{1}{2}$  inch body,  $\frac{3}{8}$  inch side straps.  $\frac{5}{8}$  inch hip straps, crupper flaxseed stuffed. **Mountings**—Nickel or imitation rubber. Price..... **12.00**

Our No. 101. Made same as No. 105, only double and stitched traces, with folded and shaped breast collar and folded breeching, nickel or imitation rubber mountings **13.25**

## Our No. 108 Klondike Single Harness **16.50**

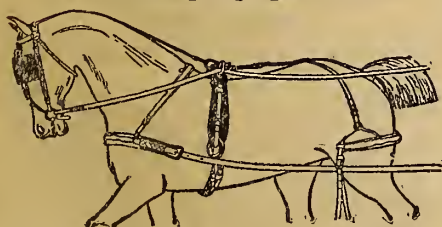

A9-108. **Bridle**— $\frac{5}{8}$  inch box loops, fancy patent leather winkers, round winker stays, good chain front and crystal rosettes, side or overcheck. **Lines** 1 inch black fronts, either black or russet hand parts, steel spring billets. **Breast Collar**—Folded and shaped with neat waved layer, box loops and safe under buckle. **Traces**— $\frac{1}{8}$  inch raised, double and stitched, to buckle to breast collar. **Saddle**—3 inch tree, patent leather skirts and jockey, full padded and leather lined, finest quality sewn bearers, shaft tugs heavy with box loops. **Belly Bands**—Inside folded, outside single strap running through keepers with sulky hitch (or wrap) outside. **Breeching**— $\frac{1}{4}$  inch folded seat with neat waved layer,  $\frac{5}{8}$  inch hip strap,  $\frac{3}{8}$  inch side straps, scalloped back strap, flaxseed stuffed crupper. **Mounting**—Solid nickel **16.50**  
**Mounting**—Genuine rubber..... **17.25**

## Our No. 99 Single Harness Strap **9.98**



A9-99. **Bridle**— $\frac{5}{8}$  inch box loops, patent leather blinds, chain front, neat glass rosettes, overcheck. **Lines**— $\frac{3}{8}$  inch black or half russet. **Breast Collar**—Wide single strap, with single strap neck strap. **Traces**— $\frac{1}{8}$  inch, sewn to breast collar, double and stitched at heel, with three holes for whiffletree. **Saddle**—Patent leather skirts with full leather bottom,  $\frac{1}{8}$  inch  $\frac{3}{4}$  inch billets (or single strap saddle if preferred). **Belly Bands**—Single strap  $\frac{1}{2}$  inch inside,  $\frac{3}{4}$  inch outside with keepers. **Breeching**— $\frac{1}{4}$  inch body,  $\frac{1}{2}$  inch hip strap,  $\frac{3}{8}$  inch side straps, crupper flaxseed stuffed. **Mountings**—Either nickel or imitation rubber. Price..... **9.98**

## Fine Double & Stitched Harness

**21.00**



A9-119. **Bridle**— $\frac{1}{2}$  inch box loop cheeks, overcheck with nose piece, neat leather or chain front, neat rosettes, stiff or jointed bit. **Breast Collar**—Shaped and folded with waved layer, neck strap with neat fold. **Traces**— $\frac{1}{4}$  inch double and stitched, raised, buckled to breast collar. **Saddle**— $2\frac{1}{2}$  inch patent leather skirts and jockeys, all leather, full padded and laced, shaft tugs  $\frac{3}{8}$  inch raised inside with box loops. **Belly Bands**—Inside folded, with single strap outside to slide, with wrap billets. **Breeching**—Folded with waved layer,  $\frac{3}{8}$  inch side straps,  $\frac{5}{8}$  inch hip strap, waved back strap with flaxseed stuffed crupper. **Mountings**—Solid nickel **21.00** Genuine rubber..... **22.50**

# A GREAT VALUE IN TEAM HARNESS

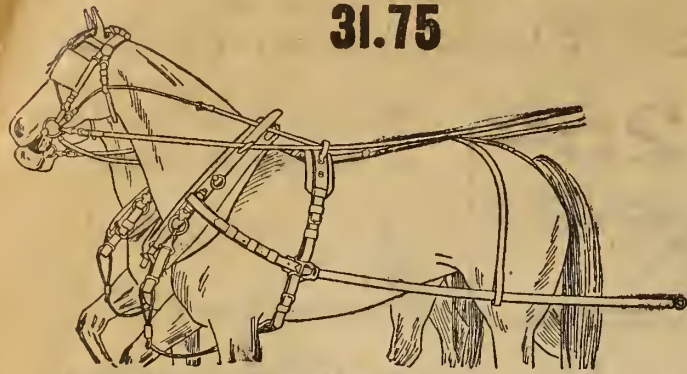

31.75

## Our No. 106 Surrey Harness

This is a collar and hame harness. The greatest value ever seen in this style. Neat, showy and stylish.

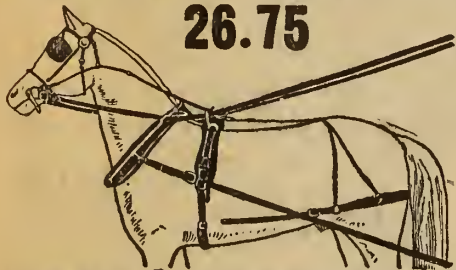

26.75

## Our No. 37 Carriage Harness

22.50

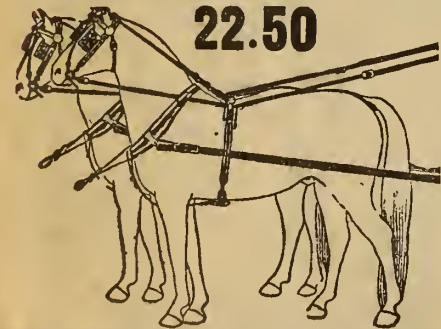

Oil your Harness two or three times a year. The leather becomes hard and cracks from sweat from horse and sun, and by oiling your harness you keep it soft, and you will get the best wear by keeping it well oiled.

## Our No. 10 Truck Harness

42.75

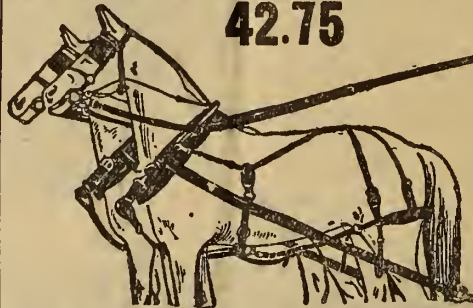

18.00

## Our No. 50 Dump Cart Harness

A9-50. This is a first-class cart harness for railway construction or any other work where dump carts are used.



## Our No. 36 Carriage Harness

A9-36. A very stylish harness, as well as strong and serviceable.

**Bridles**— $\frac{5}{8}$  inch box loop, neat patent leather blinds, overchecks, fancy chain fronts, neat rosettes. **Collars**—Half patent, buggy weight. **Hames**—Full nickel,  $\frac{1}{8}$  hame tugs with box loops. **Traces**— $\frac{1}{8}$  inch double and stitched, raised. **Breast straps**,  $\frac{1}{8}$  inch with  $\frac{1}{8}$  in. martingales attached. **Coach pads**—Light and neat with double and stitched bearer for trace, neat housings. **Lines**—Fronts black, with either russet or black hand parts. **Back straps** waved, flaxseed stuffed crupper, **Mountings**—nickel..... 28.25  
With genuine rubber mountings..... 32.75

### NOTE

#### Alterations on Team Harness

For taking off collars on No. 1 and No. 2 team harness, will allow \$4.00 from price of set. On No. 3 we will allow \$3.50 from price of set. On Nos. 10 and 11 we will allow \$5.00 from price of set. For putting on  $\frac{1}{8}$  inch crotch breeching instead of back bands and hip strap add \$3.00 to price of set. For 1 inch crotch breeching add \$3.75 to price of set. For putting on  $\frac{3}{8}$  inch team breeching add \$4.00 to price of set.

A9-106. **Bridle**— $\frac{5}{8}$  inch box loop cheeks, large round corner patent leather blinds, round winker stays, heavy chain front, nickel or brass rosettes, side cheek, English nose band. **Collar**—Half patent, surry weight hames, single draft, full nickel or brass hame tugs,  $\frac{1}{4}$  inch, clipped to hame. **Traces**— $\frac{1}{4}$  inch double and stitched, raised. **Lines**— $\frac{1}{8}$  inch fronts, all black, hand parts either black or russet. **Saddle**—4 inch full patent leather skirts and jockeys, full padded leather bottom,  $\frac{1}{8}$  inch sliding bearer. **Belly bands**—heavy folded. **Shaft Tugs**— $\frac{1}{8}$  inch double and stitched, with billet. **Breeching**— $\frac{1}{4}$  fold, waved layer,  $\frac{5}{8}$  inch split hip straps, 1 inch side straps, waved back strap, flaxseed stuffed crupper. **Mountings**—Brass or nickel. Price 26.75

This harness is made up very heavy, consequently we find it an excellent set for either bush or truck work.

A9-10. **Description**—**Bridles**— $\frac{7}{8}$  inch cheeks, heavy blinds, strong bit straps and nose bands, stiff or jointed bits, round stays and checks. **Lines**— $\frac{1}{8}$  inch, good length, strong, with snaps. **Collars**—Long straw, leather or cloth faced, open top. **Hames**—No. 10 Concord, bolt, varnished. **Traces**—2 inch by 3 ply with heavy heel chain. **Belly bands**—heavy, folded. **Crotch breeching**—2 inch folded seat.  $\frac{1}{4}$  inch layer, 1 inch quarter straps running to market tug to hold up trace, with strap from market tug to hame. **Double hip straps**, 1 inch side straps, heavy; 1 inch trace bearers, heavy. **Good length breast straps**, 2 inch, heavy, with slides and snaps. **Martingales**—2 inch, heavy, with Dees..... 42.75  
Our No. 11 Truck is made same as No. 10 only traces are  $\frac{1}{4}$  inch, breast straps and martingales  $\frac{1}{4}$  inch, lines 1 inch, breeching  $\frac{3}{8}$  inch, bridles  $\frac{3}{4}$  inch..... 37.50

## Our No. 875 Runabout

A9-875. This is a breast collar harness, suitable for Gladstone or phaeton and also used for runabouts.

**Bridle**— $\frac{5}{8}$  inch box loop cheeks, large round English blinds, round stays, side cheek, medium weight, chain or patent leather front, nickel rosettes, Liverpool bit. **Lines**—1 inch fronts with spring steel billets, hand parts folded russet or black. **Breast Collar**—Wide fold with waved layer, neck strap double and stitched, waved layer and nickel line terrets. **Traces**— $\frac{1}{4}$  inch double and stitched, and raised. To buckle to breast collar. **Saddle**— $\frac{3}{4}$  inch patent leather skirts and jockey, full padded, leather lined, heavy bearers to slide, shaft tugs heavy 1 inch raised. **Belly Bands**—Inside folded, outside to slide with wrap straps. **Breeching**—Folded seat, waved layer,  $\frac{3}{4}$  inch split hip strap, 1 inch side straps, waved back strap, flaxseed stuffed crupper, **Mountings**—Brass or solid nickel. Price..... 25.50

A9-37. **Bridles**— $\frac{5}{8}$  inch box loops, neat patent leather blinds, overchecks, fancy chain fronts, neat rosettes. **Collars**—Plain leather buggy weight. **Hames**—Full nickel with traces attached. **Traces**—Single strap with double and stitched ends, 3 holes for whiffletree. **Breast Strap**— $\frac{1}{8}$  inch with  $\frac{1}{8}$  inch martingales attached. **Coach pads**—Light, neat housings. **Lines**— $\frac{3}{4}$  inch by 1 inch, fronts black, either russet or black hand parts. **Back straps**—Waved, with flaxseed stuffed crupper. **Mountings**—Nickel or imitation rubber. Price..... 22.50

# WE SAVE YOU MONEY ON ALL HARNESS PARTS

## Team Traces

- A9-200. 1 1/4 inch Team Traces, 6 ft. with cockeyes, \$6.50 per set.
- A9-201. 1 1/2 inch Team Traces, 6ft. with Cockeyes, \$8.00 per set.
- A9-202. 1 3/4 inch Team Traces, 6ft. with Cockeyes, \$10.00 per set.
- A9-203. 2 inch. No. 10 Truck Traces, 13.25 per set.

## Light Traces

- A9-204. 1 1/8 in. x 6 ft. Single Strap Traces, \$1.75 pair.
- A9-205. 1 1/4 in. x 6 ft. " " \$1.85 "
- A9-206. 1 1/2 in. x 6 ft. double and stitched, \$1.95 pair.
- A9-207. 1 3/4 in. x 6 ft. " " \$2.25 "
- A9-208. 1 7/8 in. x 6 ft. 6 in. " " \$2.70 "
- A9-209. 1 3/4 in. x 6 ft. 6 in. " " \$3.00 "
- A9-210. Breast Strap or Martingales, 1 1/2 in. 65c each; 1 3/4 in. 70c.; 2 in. 80c.
- A9-211. Hame Straps, 5/8 in. 10c each; 3/4 in. 12c each; 7/8 in. 15c each; 1 in. 18c each; 1 1/8 in. 20c each; 1 1/4 in. 22c each.

## Lines

- A9-212. 7/8 in. Fronts with loops, 1 in. russet or black hand parts, \$1.50 pair.
- A9-213. 1 in. Fronts, steel Billets, 1 1/2 in. russet or black hand parts, \$2.00 pair.
- A9-214. 1 1/2 in. Express Line, all black, \$2.25 pair.
- A9-215. 5/8 in. Beaded Lines, russet or black, \$4.75 pair.
- A9-216. No. 36 Carriage, nickel or imitation rubber, \$2.75 pair.
- A9-217. No. 36 Carriage, genuine rubber, \$3.00 pair.
- A9-218. 7/8 in. Team Lines, \$2.75 pair.
- A9-219. 1 in. Team Lines, \$3.15 pair.
- A9-220. 1 1/2 in. Team Lines, \$3.70 pair.
- A9-221. 1 1/4 in. Team Lines, \$4.00 pair.

## Breeching Straps

- A9-222. 7/8 in. Single, 30c each.
- A9-223. 1 in. " 35c "
- A9-224. 1 1/2 in. " 40c "
- A9-225. 1 3/4 in. " 45c "

## Bridles

- A9-226. No. 105, Nickel or Imitation Rubber, \$2.75 each.
- A9-227. No. 108, Nickel or Imitation Rubber, \$3.00 each.
- A9-228. No. 106, Brass or Nickel, \$3.75 each.
- A9-229. No. 110, Brass or Nickel, \$3.75 each.
- A9-230. 3/8 in. or 1/2 in. Track Bridle, \$4.75 each.
- A9-231. No. 0, Team Bridles, \$4.25 pair.
- A9-232. No. 1, Team Bridles, \$4.75 pair.

## Belly Bands

- A9-233. Team Belly Band, 75c each.
- A9-234. No. 105, Single Belly Band, 75c each.
- A9-235. No. 108, Single Belly Band, \$1.05 each.

## Halters

- A9-237. 1 1/4 in. sewn Halters, \$1.35.
- A9-238. 1 1/4 in. riveted Halters, each \$1.00.
- A9-239. 1 in. Riveted Halters, each, 95c.
- A9-240. 1 in. Cow Halters, 65c.
- A9-241. 1 1/4 in. Cow Halters, each 75c.
- A9-236. 1 in. sewn Halters, each \$1.25.

## Weight Straps

- A9-242. 1 in. x 7 ft. each, 50c.
- A9-243. 1 in. x 12 ft., each 90c.
- A9-244. 1 1/4 in. x 7 ft., each 65c.
- A9-245. 1 1/4 in. x 12 ft., each \$1.10.

## Spread Straps

- A9-246. Composition Nickel Rings, 90c pair.
- A9-247. Brass Rings and Loops, \$2.00 pair.
- A9-248. Celluloid " " \$2.50 "

## Tie Straps

- A9-249. 3/4 in. with snap, each 30c.
- A9-250. 7/8 in. with loop, 35c.
- A9-251. 1 in. " " 40c.

## Breeching

- A9-252. Team Pad Breeching, 7/8 in., double hip straps, through back strap, buckled crupper; 7/8 in. side straps; heavy folded seat and wide layer, Xc., trimmed with snaps, 7.00 per set; 1 in. strap, \$8.25 per set.
- A9-253. Team Crotch Breeching, 7/8 in. double hip strap sewn to large ring on top; no crupper; 7/8 in. crotch straps running down to market tug (to hold traces up) then to hames; 7/8 in. side straps; heavy folded seat and wide layer, Xc., trimmed with snaps. (This breeching to be used without back bands. Price \$8.50 per set. Or heavier, with 1 in. straps, \$9.50 per set.

## Collars

We manufacture our own Collars, and know what they are. They are absolutely the best; all hand stuffed.

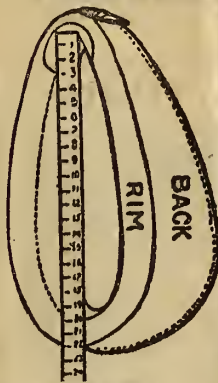

- A9-254. Short Straws, faced with oat hulls and backed with long rye straw, leather or cloth faced, open top; a first-class work collar, price \$2.50 each.
- A9-255. Thong Sewn Collars, leather or cloth face; a good strong heavy collar, \$2.75 each.
- A9-256. Long Straw Collars, leather or cloth faced, open top, \$3.50 ea.
- A9-257. Buggy Collars, leather faced, half patent closed top, \$2.50 ea. Open top, \$2.75 each. Full patent, \$3.00 each.
- A9-258. Surrey Collars leather faced, half patent closed top, \$3.25 each; full patent \$3.50 each.

These prices include all sizes up to 23 in. Over 23 in. extra.

## Sweat Pads

- A9-259. White Drill Sweat Pads, colored backs, well padded and quilted, 3 springs, (send size required) 25c each.
- A9-260. Genuine Deer Hair Sweat Pads, 40c each.
- No. 1 quality, Felt Sweat Pads, 4 springs, heavy stock, 50c each.

## Rosettes

- A9-261. Team Harness Rosettes, nickel or brass, 10c pair.
- Solid Brass, plain, 15c pair.
- With horse head, 25c pair.
- A9-262. For Light Harness, good nickel oreide or rubber Rosettes, 25c pair.
- A9-263. Fancy Assorted Glass Rosettes, horse or dog and floral designs, 10c.

## Bridle Fronts

- A9-264. Plain or Fancy Nickel or gilt fronts, 10c ea.
- A9-265. Neat plain or fancy chain front, 15c each.
- A9-266. 3/4 in. Chain front, strong, 35c each.
- A9-267. Heavier front, strong, 45c each.
- A9-268. Team or express fronts, nickel or brass, 20c each.
- A9-269. Team leather fronts, 15c each.
- A9-270. Coil Axle Washers, cut them to fit axle, 5 coils in box, 25c each.

## Bits

- A9-271. Team Ring Bits, jointed or stiff Xc., 10c each.
- A9-272. Nickel Snaffle Bit, jointed or stiff, 20c each.
- A9-273. Liverpool Curb Bit, nickel, \$1.00 each.
- A9-274. Liverpool Curb Bit, solid nickel, \$1.50 ea.
- A9-275. Full Cheek Riding Bit, stiff or jointed, 20c each.
- A9-276. Pelham Riding Bit, stiff or jointed, 50 ea.
- A9-277. Large Ring Racing Bit, 50c each.
- A9-278. Over-check Bits, stiff or jointed, nickel or Japan, 10c each.
- A9-279. Imitation Rubber Bits, stiff or jointed, 20c each.
- A9-280. Imitation Rubber Bit, solid oreide snaffle, stiff or jointed, 50c each.
- A9-281. Single Twisted Wire Snaffle Bit, 15c each.

- A9-282. Heavy Double Twisted Wire Scissor Bit, 20c each.
- A9-283. Rockwell Bit Xc, stiff, 25.50 each.
- Nickel " " 50c "
- A9-284. Wilson Bit, 4 ring, Xc, 25c each.



- J.I.C. Bits, Xc, 35c each.
- A9-285. Dexter Snaffle Bit, jointed or stiff, nickel, 35c each.
- A9-287. Rubber Covered Team Bits, Xc. rings, 25c each.
- A9-288. Flexible Rubber with chain running through, 50c each.

- Or Larger Better Quality, \$1.00 each.
- A9-289. Sells Bros.' Cushioned Bit, stiff, \$2.50 each.
- A9-290. Sells Bros.' Cushioned Bit, jointed, \$3.50 ea.
- A9-291. Imperial Driving Bit, \$1.50 each.

## Hopples



- A9-293. The Grand Circuit Gilliam Hopple, \$11.75
- A9-294. No. 478, Gilliam Hopple, \$8.75.
- A9-295. Queen City Hopples, \$6.50.
- Gilliam Brand Horse Boots. A full assortment always in stock. Prices on application. State kind required.

## Harness Soaps and Dressings

- A9-296. Frank Miller's or Hollingshead's Liquid. Pints, 25c; Quarts, 50c per tin.
- A9-297. Frank Miller's Harness Oil, 35c & 50c tin.
- A9-298. Hollingshead's " 35c & 50c tin.
- A9-299. Hollingshead's Castile Cream Soap Dressing, 1lb. tin, 25c; 2 1/2lb. 50c; 5lb. 90c.
- A9-300. Hollingshead's White Rock Hoof Packing, 25c per packet.
- A9-301. S. & H. Harris' Compo., 10c, 20c, 30c tin.
- A9-302. S. & H. Harris' Liquid Jet, 20c bottle.
- A9-303. S. & H. Harris' Saddle Paste, 20c tin.

## Hames

- A9-304. Buggy Hames and Hame Tugs attached nickel, 2.75 pair; full nickel, 3.25 pair.
- A9-305. Concord Bolt Hames, steel bound, varnished, per set (two horses) 3.00.
- A9-306. Hook Hames, No. 3, 75c pair; No. 2, 1.00.

## Horse Brushes

- A9-307. Dandy Brushes, at 15c, 20c, 25c, 35c & 40c.
- A9-308. Leather Back Brushes, 65c, 85c, \$1.10 and 1.50 each.

## BLANKETS, JUTES

- A9-309. No. 1. Jute, unlined, 65 x 70, 50c each.
- A9-310. No. 2. " " " 75c "
- A9-311. No. 3. " 3/4 lined " \$1.15 "
- A9-312. No. 4. " full lined " \$1.25 "
- A9-313. No. 5. " " " \$1.50 "
- A9-314. No. 6. " " " \$1.75 "
- A9-315. No. 7. " " " \$1.95 "
- A9-316. No. 8. " Manitoba, full lined and bound, \$2.25 each.

## Duck Blankets

- A9-317. No. 20, Brown duck lined, shaped and quilted, with stayon, 70 x 70, \$1.85 each.
- A9-318. No. 9, Fawn Duck Lined, stayon, 70 x 80, \$3.00 each.
- A9-319. No. 10, Klondyke Duck Lined, 84 x 100, \$4.75 each.

## Woolen Blankets

- A9-320. No. 12, Grey and Red, Shaped and Strapped, 72 x 72, \$1.75.
- A9-321. No. 11, 6lb. Blanket, Shaped and Strapped, 76 x 80, \$2.00.
- A9-322. No. 13, Grey and red, strapped, 80x80, \$2.25.
- A9-323. No. 14, Green and black, " 72x72, \$2.50.
- A9-324. No. 15, Fawn bound, " 76x76, \$3.00.
- A9-325. No. 16, Blue check, " 80x80, \$3.75.
- A9-326. No. 17. Red and Black Check, 80x80, \$3.95.
- A9-327. No. 18, English Fawn Check, 80x80, \$3.95.
- A9-328. No. 19. " " 90x90, \$4.75.

## Surcingles

- A9-329. No. 10, complete, unpadding, 15c.
- A9-330. No. 12. " " 25c.
- A9-331. No. 13. " " 30c
- A9-332. No. 14. " padded, 35c
- A9-333. No. 15. " " 40c
- A9-334. No. 16. " " 50c

# Trunks, Bags, Suit Cases, Etc.

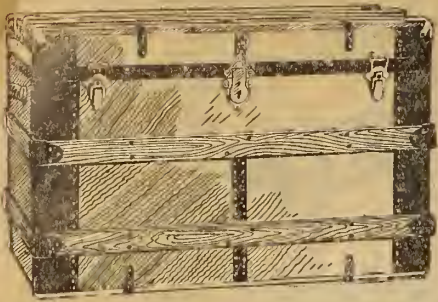

A4-426. Square Canvas Covered Trunk, steel bound on hardwood slats, brass lock, with clamps, tray and covered hat box, 28-in., **2.80**; 30-in., \$3.10; 32-in., \$3.40; 34-in., \$3.70; 36-in., \$3.95.

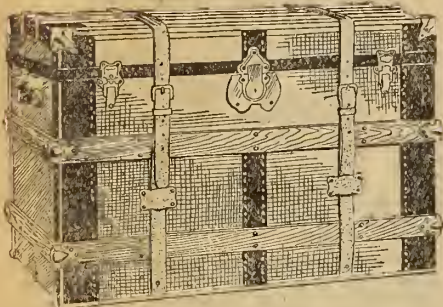

A4-424. Square Duck Covered Trunk, brass bound with strong lock and clamps, deep tray, sheet iron bottom, with two outside leather straps, 28-in., **4.40**; 30-in., \$4.70; 32-in., \$5.00; 34-in., \$5.30; 36-in., \$5.60.

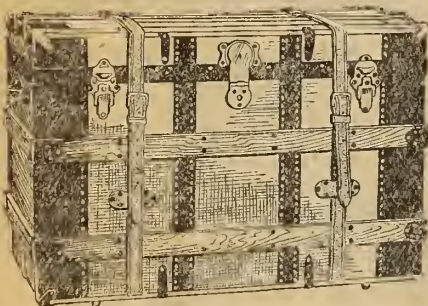

A4-150½. Heavy Duck Covered Trunk, ½-inch hardwood slats, wrapped with steel, deep tray, with covered hat box; also extra dress tray, linen lined, two grained leather straps all around, strong brass lock and clasp. 32-in., **8.25**; 34-in., \$8.35; 36-in., \$8.85; 40-in., \$10.25.

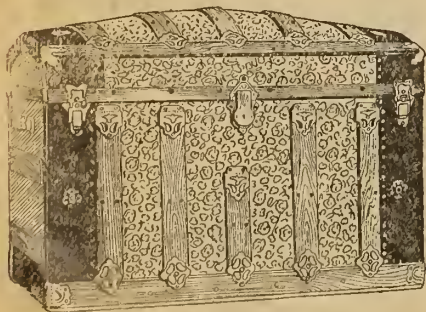

A4-105. Saratoga style, embossed metal, iron covered bottom, corner bumpers, fall-in tray, with covered hat and boot boxes, 28-in., **3.60**; 30-in., \$3.95; 32-in., \$4.25; 34-in., \$4.50; 36-in., \$4.75.

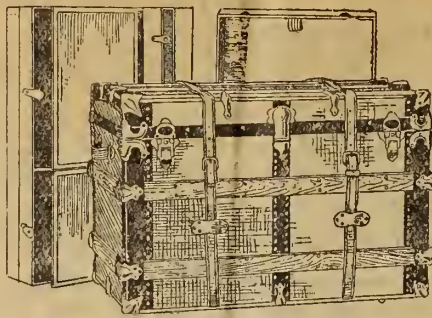

A4-102. Square Duck Covered Trunk, extra heavy brass binding all mountings riveted on by hand, each hardwood slat is iron wrapped at ends under brass clamps, full linen lined, two trays, top tray is fitted with hat, parasol, glove boxes, etc., two strong leather straps all around, 30-in., **9.00**; 32-in., \$9.50; 34-in., \$10.00; 36-in., \$10.50; 40-in., \$12.00.

## EATONIA TRUNK

A4-101. Our Famous Eaton Trunk is still a leader in our Trunk and Bag Department, and is fast making a name for itself throughout the country. It is strong, good looking and durable, water-proof, canvas covered, ½-inch hardwood slats, brass bound, with valance, clamps and dowels, deep covered tray and hat box, two-lever lock, two strong leather outside straps riveted to sheet iron bottom.

|             |             |             |
|-------------|-------------|-------------|
| 32-in.      | 34-in.      | 36-in.      |
| <b>4.50</b> | <b>5.00</b> | <b>5.50</b> |

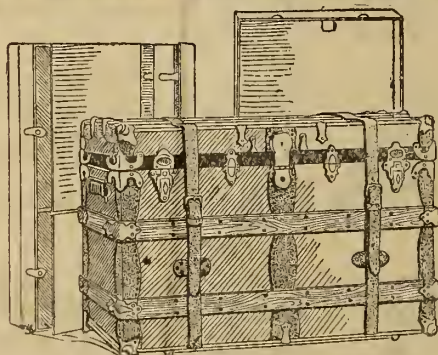

A4-333. This trunk is our own design, and made especially for us, heavy drilled, duck covered, ½-inch hardwood slats, each slat being wrapped with steel, corner bumpers are made with steel balls, supported by rubber cushion, lined with heavy Irish linen, deep covered tray, with hat box, extra dress tray, apartments for parasol, gloves, boots, etc. three-lever brass lock, valance clamps and dowels, two heavy leather straps running all around, heavy clamps and bolts, 30-in., **12.50**; 32-in., \$13.25; 34-in., \$14.00; 36-in., \$15.00; 40-in., 17.00.

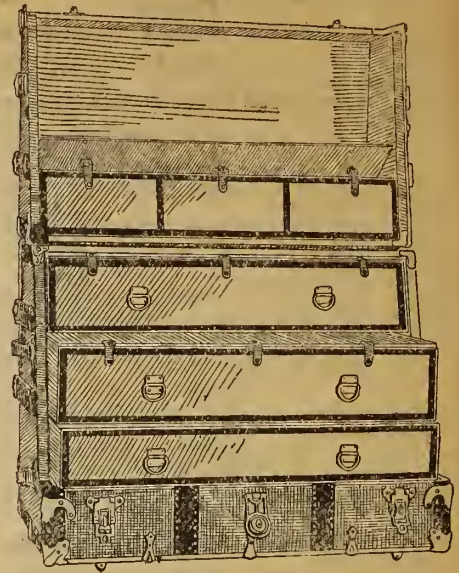

A4-231. The Bureau or Dresser Trunk is the most convenient trunk made, and takes up less room than any other large trunk. It does not make any difference whether your good sare in the bottom or top: the moment you raise the lid you have them at your hand; no heavy trays to lift; each drawer has a cover and fastener. It is made out of well-seasoned hardwood, covered with a heavy canvas; ½-inch hardwood slats, each one being wrapped with steel, which prevents splitting; steel bound, with brass valance clamps and dowels, two-lever brass lock and bolts, full linen lined, 36-in., **14.50**; fibre bound, brass trimmed, \$19.50.

A4-24. Barrel top, metal covered, hardwood slats iron covered bottom, corner bumpers, tray and covered hat box, 28-in., \$2.80; 30-in., \$3.10; 32-in., \$3.40; 34-in., \$3.60; 36-in., \$3.90.

A4-108. Barrel top, metal covered, hardwood slats, tray and covered hat box, 28-in., \$1.80; 30-in., \$2.10; 32-in., \$2.40; 34-in., \$2.70; 36-in., \$3.00.

## SUIT CASES

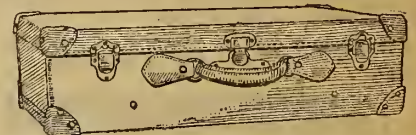

A4-158L. Same as A4-158, with leather lining, 22-in., **9.50**; 24-in., \$10.00; 26-in., \$10.50.

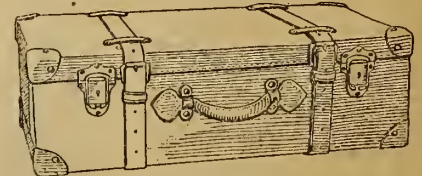

A4-158½. Same as A4-158, with following extra 1½-in. deeper, with two heavy straps around, 22-in., **8.50**; 24-in., \$9.25; 26-in., \$10.00.

A4-158. Solid Leather Suit Case, linen lined, flap-in lid for shirt, solid brass mountings; 18-in., \$6.75; 20-in., \$7.25; 22-in., \$7.75; 24-in., \$8.25; 26-in., \$8.75.

A4-626. Solid Leather Suit Case, French sewn edges, leather capped corners, two square cornered clasps and a good brass lock, full linen lined, with pockets and straps inside, 22-in., \$7.25; 24-in., \$7.50; 26-in., \$8.00.

A4-157½. Leather Suit Case, steel frame, brass lock and clasps, inside straps and pocket, 22-in., \$5.70; 24-in., \$6.15; 26-in., \$6.50.

A4-157. Same as A4-157½, with two outside straps all around, 22-in., \$6.50; 24-in., \$6.75; 26-in., \$7.00.



**Steamer Trunks**



A4-H. Same as A4-D, but has scalloped leather facings all around, 32-in., \$9.50; 34-in., \$9.75; 36-in., \$10.00; 40-in., \$11.00.

**Steamer Trunks**

A4-G. State-room Trunk, canvas covered, steel bound, hardwood slats, iron covered bottom, shallow tray, with covered boxes, 32-in., \$3.75; 34-in., \$4.10; 36-in., \$4.40.

A4-D. Canvas-covered State-room Trunk, extra heavy brass mounted, leather bound, iron covered bottom, two outside straps, tray and covered boxes, linen lined, 32-in., \$6.75; 34-in., \$7.00; 36-in., \$7.25; 40-in., \$7.75.

**Steamer Trunks**

A4-E. State-room Trunk, centre and edges fibre bound; hardwood slats, heavy brass corner bumpers and valance clamp, two-lever lock and strong clasps, iron covered bottom, linen lined, with tray, 32-in., \$5.25; 34-in., \$5.60; 36-in., \$6.00.

A4-F. State-room Trunk, centre and edges steel bound, hardwood slats bound with brass, iron covered bottom, tray, good lock and clasps, 32-in., \$4.40; 34-in., \$4.60; 36-in., \$5.10.

**Bag Section**

We are always ready with a complete line of travelling goods, from a 9-inch Club Bag to a 40-inch trunk. Our goods are not from one manufacturer, but from the best manufacturers in Canada and England. Buying in large quantities direct from the manufacturer, he quotes a low price, and all intermediate expenses are cut out—which means our low prices. We catalogue some of our best values. We will be pleased to quote prices on any style Trunk or Bag not mentioned here.

A4-130. Smooth Grained Solid Leather Bag, strong leather covered steel frame, full leather lined, with two inside pockets, solid brass lock and mountings, two handles sewn and riveted to bag, colors tan, black or brown, 16-in., \$9.50; 18-in., \$10.00; 20-in., \$10.50.



A4-128. Gents' Bag, the strongest and most serviceable bag on the market, style same as A4-125, but made up in a rich walrus grain, with two handles sewn and riveted to steel frame, full leather lined, with inside pockets, 16-in., \$8.25; 18-in., \$8.75; 20-in., \$9.25.

A4-289. Same Bag as A4-287, but with full leather lining and leather covered frame, leather covered steel handle, with strap attachments, 14-in., \$4.00; 16-in., \$4.25; 18-in., \$4.50.

A4-291. Same as A4-290, only deeper in style, and makes an ideal bag for ladies' use, 14-in., \$5.25; 16-in., \$5.60; 18-in., \$6.00.



A4-297. Genuine Alligator Club Bag, leather lined, leather covered frame, solid brass mountings, 12-in., \$5.00; 14-in., \$5.50; 16-in., \$6.25; 18-in., \$7.00.

**Bag Section**



A4-259. Surgical Bag, chamois lined, loops for holding bottles, 16-in., \$4.50; 18-in., \$4.75.



A4-307. Gladstone style, with linen lining, 16-in., \$5.35; 18-in., \$5.65; 20-in., \$5.95; 22-in., \$6.25; 24-in., \$6.55.

**Bag Section**

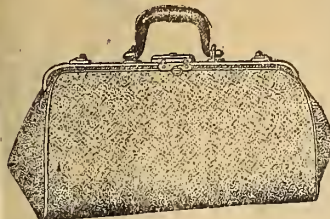

A4-290. A Genuine Cross Grain Bag, ladies' style, leather lined, leather covered frame, solid brass mounted. This makes a very nobby bag, in either olive or brown color, 14-in., \$5.10; 16-in., \$5.60; 18-in., \$6.10.

A4-125. Gents' Victoria Club Bag, deep style, solid leather, leather lined, leather covered frame, hand sewn, pebble leather, in colors brown, olive or black, solid brass lock and mountings, 14-in., \$6.50; 16-in., \$7.75; 18-in., \$8.50; 20-in., \$9.00.

A4-287. Cross Grain Leather Club Bag, leather lined, with pocket, steel frame, brass mountings, 12-in., \$2.90; 14-in., \$3.20; 16-in., \$3.50; 18-in., \$3.80.

**Bag Section**

A4-226. Lawyer's Brief Bag, hand sewn, black pebble grain leather, leather lined, solid brass mountings, 16-in., \$4.95; 18-in., \$5.25; 20-in., \$5.60.

A4-268. Leather Club Bag, linen lined, with pocket, steel frame, good lock, brass mountings, 10-in., 95c.; 12-in., \$1.20; 14-in., \$1.45; 16-in., \$1.70; 18-in., \$1.95.

A4-285. Solid Leather Club Bag, brass mountings, A1 lock, steel frame, linen lined, with pocket, 10-in., \$2.20; 12-in., \$2.50; 14-in., \$2.75; 16-in., \$3.10; 18-in., \$3.40.

A4-295. Same as A4-285, but 3 inches deeper, 14-in., \$3.50; 16-in., \$3.95; 18-in., \$4.40.

**HAT BOXES**

**Ladies' Hat Trunk**

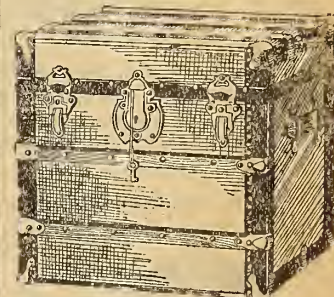

A4-105H. Ladies' Hat Trunk, black enamelled cloth, or grey canvas covered, hardwood slats, leather handles, brass mountings and good lock, 18 in. square, fixtures for 5 hats, also glove tray, \$6.50.

A4-175. Gents' Hat Boxes, No. 1 quality, plush lined, \$5.25.

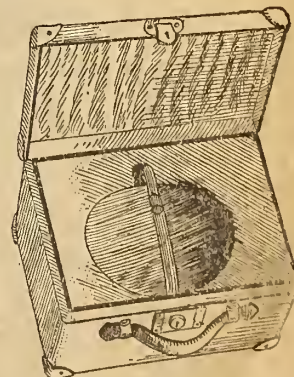

A4-273. Square Silk Hat Box, velvet lined, made up in smooth leather, fitted with strong brass lock, \$6.30.

**EATONIA SUIT CASE**

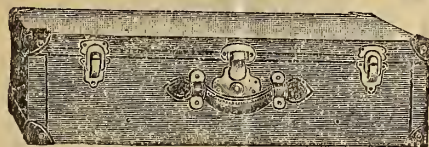

This is a special Case at a special price, made up on a strong steel frame, with a genuine cowhide covering, linen lined, with four inside straps, fitted with brass lock and clasps, 24-inch only..

**4.49**

**Telescopes, Etc.**

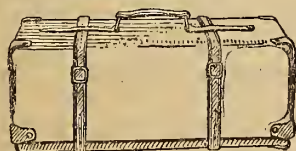

A4-191. Heavy Canvas Telescope Bag, leather corners, riveted edges, 14-in., 50c.; 16-in., 60c.; 18-in., 70c.; 20-in., 85c.; 22-in., \$1.05; 24-in., \$1.15; 26-in., \$1.25.

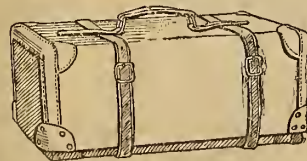

A4-198. Canvas Telescope, leather bound, capped corners, wood support in bottom, 16-in., \$2.00; 18-in., \$2.25; 20-in., \$2.50; 22-in., \$2.75; 24-in., \$3.00; 26-in., \$3.25.

**Telescopes, Etc.**

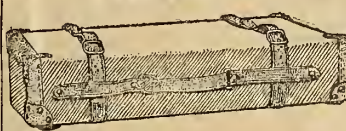

A4-194. Canvas Covered Telescope Suit Case, leather bound and capped corners, handle on side, 16-in., \$1.00; 18-in., \$1.25; 20-in., \$1.50; 22-in., \$1.75; 24-in., \$2.00; 26-in., \$2.25.

A4-193. Leather Bound Canvas Covered Telescope Valise, riveted edges, outside straps, 16-in., \$1.10; 18-in., \$1.35; 20-in., \$1.60; 22-in., \$1.85; 24-in., \$2.10; 26-in., \$2.35.

Shawl or Rug Straps, 10c., 15c., 20c., 25c., 45c. each.

Gladstone Bag Straps, 3/4-in., 15c.; 7/8-in., 20c.

Shoulder Straps, with snaps and swivels, 3/4-in., 30c.; 7/8-in., 35c.

Fibre Lunch Boxes, 10c., 15c., 20c. each

# Baby Carriages, Go-Carts and Cutters



A5-452. Adjustable Go Cart, is the best value we have ever offered for the money, body made of reed, neat design, lined and finished in silk plush, with satin parasol to match,  $\frac{3}{8}$  inch rubber tires..... **13.25**



### The Eatonia

A5-26. The Eatonia Folding Cart, all steel construction, enamelled in dark colors, very simple to open and close, body made of English leather cloth, complete with strap, will fold up like a suit case, and is a great convenience to everyone, rubber tires. Special..... **9.00**



A5-726. Baby Carriage. This is a good strong comfortable carriage, plush trimming and satin parasol, and  $\frac{3}{8}$  inch rubber tires, with strap and brake. Special..... **9.25**



A5-6. Carrier. This cart can be placed in sitting or sleeping position, adding comfort to the child, and the adjustment is easily operated, fancy body with  $\frac{3}{8}$  inch rubber tires and steel gear. Special..... **3.95**



A5. No. 11. Carrier or Go-Cart is made in an extra size to accommodate larger children, the seat is fully large enough to put a child's coat on and wrapped good and warm for fall weather, fancy reed body, and  $\frac{3}{8}$  inch rubber tired wheels..... **4.95**

### Automobiles



A5-27. Dominion Racer Auto, same as cut, iron tires..... **4.65**  
 With  $\frac{3}{8}$  inch rubber tires..... **5.50**  
 A5-28. Imperial Express Wagon with tricycle attachment, iron tires..... **2.95**  
 With  $\frac{3}{8}$  inch rubber tires..... **3.80**  
 With  $\frac{1}{2}$  inch rubber tires..... **4.50**  
 A5-29. Boy's Express Wagon, sheet steel bodies  
**1.40 1.80 1.95 2.15 2.25 2.35 2.50**  
 A5-30. Barrows for children, steel bodies,  
**.45 .60 .80 .90**  
 A5-31. Velocipedes, iron tires,  
**2.25 2.55 3.10 3.45 3.75**  
 A5-32. Velocipedes, rubber tires  
**3.35 3.90 4.75 5.15 5.75**  
 A5-33. Toy Carts, each..... **.20 .35 .50 .70**  
 A5-34. Doll Cabs **.80 1.25 1.50 2.25 2.50**  
 up to **6.50**



A5. No 890. English Perambulator. This is one of the best carriages made, highly polished wood body, best leather cloth trimming, and rubber tired wheels, color dark blue.. **25.00**

### Sleds

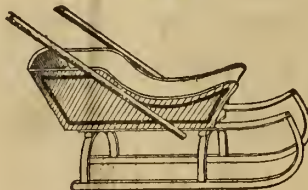

A5-42. The Popular Baby Sleigh High Wood Box, reversible handles, special, each... **1.35**  
 A5-43. Fine line of Baby Sleighs, nicely painted, with handle to push or pull, and round steel runners, special..... **3.50**  
 A5-44. Same as above, upholstered in silk plush..... **5.25**  
 A5-45. Children's Chairs and Rockers, Special..... **.25**

### Cutters

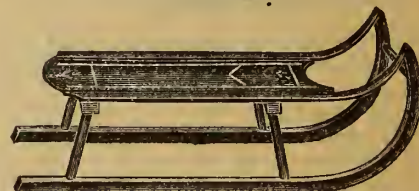

This cut represents our special 25c Cutter. It is well made and nicely finished.  
 A5-38. The Leader Cutter, size 11 x 28 inches, 2 supports, painted on top..... **.45**  
 A5-39. The Canada, size 13 x 22 inches, 2 supports..... **.50**  
 A5-40. The Nonpareil, size 13 x 36 inches, 3 supports, swan's neck in front..... **.90**  
 A5-41. The Stanley, size 16 x 36 inches, 3 supports, with bracing on sides and hand rail, swan's neck..... **1.30**  
 We keep a fine line of American Cutters from \$1.50 up to \$3.00 each

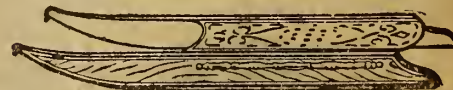

A5-35. The Racer. As above cut, round steel runners, side hand rails, a strong fast sled **.75**  
 We keep a fine line of American sleds from \$1.50 up to \$3.00 each.  
 No. 1. Boy's sled, maple runners, nicely painted, size 10 x 28 inches..... **.20**  
 No. 2. Sled, 10 x 33 inches..... **.25**  
 No. 3. Sled, 10 x 37 inches..... **.30**  
 A5-36. The Victor, hand holes and round spring steel runners, size 10 $\frac{1}{2}$  x 33 inches..... **.45**  
 A5-37. The Sport, size 10 $\frac{1}{2}$  x 44 inches, round steel runners..... **.60**



**Game of Battles**

A5-91.

Great fun for the boys, for 2 or 4 players, implements consist of 60 soldiers and two cannons in parts 30 ammunition shells, 2 tents and 2 flags. Full directions for playing game on inside. Special..... **1.50**



- A5-92. The Pretty Village or a Toy Cardboard Town, put up in neat box with diagram of town. complete at 25c, 50c and \$1.00.
- A5-93. Sir Hinkum Pinkum, Feather Duster, the game with a ghost in it exceptionally funny, special, 25c.
- A5-94. Lost Heir, 10c, 25c and 50c.
- A5-95. Nations, 10c, 25c.
- A5-96. Halma, 15c, 25c, 35c and 50c.
- A5-97. Peter Coddles, at 5c, 10c and 25c.

**Flinch, the Leading Parlor Game**



- A5-98. 150 Cards, Special **.35**
- A5-99. Bunco, a game that pleases everybody, scientific, funny, special..... **.40**
- A5-100. Din, try it. A great game for everybody, you laugh from start to finish. Price..... **.50**
- A5-101. Ring Toss, 25c, 50c and \$1.00.

- A5-102. Old Maid Card Game, 5c, 10c and 25c.
- A5-103. Soldiers made of cardboard, in box—  
25 Soldiers in box..... **.25**  
50 Soldiers in box..... **.50**  
100 Soldiers in box..... **1.00**



- A5-106. Bone Chessmen, 65c, 75c and \$1.35 set.
- A5-107. Standard or Staunton Chessmen, \$1.75 \$2.00 and \$2.50 set.
- A5-108. Dominoes, 5c, 10c, 15c, 25c and 50c set.
- A5-109. Checker Men, 5c, 10c, 15c and 25c set.
- A5-110. Checker Boards, 5c, 10c, 15c, 25c, 50c and \$1.00.
- A5-111. Parcheesi, 25c, 35c and 50c.

**Donkey Party Game**

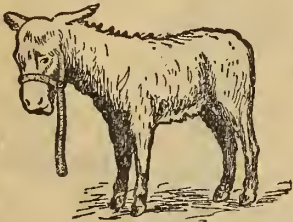

**Special 19c**

- A5-113. Ouija Boards, they will tell the future, special \$1.15.
- A5-114. Tiddledy Winks or Flips, 10c, 15c, 20c and 35c.
- A5-115. Illustrated games of Mythology, Flowers, Birds, Shakespare, Poems and Artists, 20c each set.
- A5-116. Illustrated game of Population Nationalities, Strange People, in Castle Land and Flags. 20c each set.



- A5-117. Crokinole Board, complete with discs... **1.25**  
Extra set of discs..... **.15**
- A5-118. Carroms Combination Boards, playing 50 different games, at \$3.25, \$4.25 and \$5.00.
- A5-119. Game of Fort, with cue, 75c.
- A5-120. Pistol and Target Game in Bronze with dart, 40c, in nickel, 65c.
- A5-121. Rifle and Target game in Bronze with dart at \$1.00, in nickel at \$1.50, separate darts 15c each or 2 for 25c.
- A5-122. Jack in Box, funny toys, 5c, 10c, 15c, 20c and 25c.
- A5-123. Toy Whips, 5c, 10c, 15c, 20c and 25c each.
- A5-124. Toy Brooms, 10c, 15c and 20c.
- A5-125. Boys' Toy Reins, 15c, 25c, 35c and 50c.

**Eaton's Beauty Doll**



**1.00**

A5-126. Cut of Eaton's Beauty Dollar Doll, undressed, fine bisque head, movable eyes, best curly wig, limbs all jointed, body unbreakable, made of papier mache. This is the greatest value ever offered in Canada.

**Metal Unbreakable Doll's Head**



- A5-127. Made of sheet brass, absolutely indestructable, painted hair and eyes, size 2 inches. 15c; 2 1/2 inches, 25c; 3 inches 40c; 3 1/2 inches 50c.
- A5-128. With Curls and Painted Eyes, 2 1/2 inches 35c; 3 inches 40c; 3 1/2 inches 50c; 3 3/4 inches 65c; 3 5/8 inches 80c.
- A5-129. With Wig and Glass Eyes, 4 inches, \$1.00; 4 1/4 inches, \$1.25; 4 3/4 inches \$1.50.
- A5-130. China Doll Heads, according to size, 5c, 6c, 7c, 8c, 9c, 10c, 12c and 15c each.

**Dolls' Heads**

NOTE—When ordering dolls' head take measurement across from shoulder to shoulder. Price according to size required.

- A5-131. Bisque Doll Heads, solid eyes, 10c, 12c, 15c, 20c and 25c.
- A5-132. With Curls, 35c, 50c, 65c and 75c each.
- A5-133. With movable eyes, 15c, 20c, 25c, 30c, 40c, 50c, 60c, 75c, 85c and \$1.00 each.

**Unbreakable Celluloid Babes**



A5-134. For an undressed baby doll this is the most servicable and lifelike ever manufactured. The color is a natural flesh tint, waterproof, and will not wear off, they will float in the water to the great delight of the children and have all the qualities requisite for a child's amusement, 25c, 35c, 50c, 75c, \$1.00 and \$1.50.

**Dressed Dolls**

- A5-135. Beautifully dressed, bisque heads, curly hair, hat, shoes and stockings to match, with solid eyes, 25c, 50c, 75c and \$1.00 each. With movable eyes, 25c, 50c, 75c, \$1.00, \$1.50, \$2.00, up to \$5.00 each.
- A5-136. Imitation Kid Body Dolls, at 10c, 15c, 25c each.
- A5-137. Kid Body Dolls, 35c, 50c, 75c, \$1.00, \$1.50, \$2.00, \$2.50, \$3.00, up to 7.50 each.
- A5-138. Nankeen or China Headed Dolls, 5c, 10c, 15c and 25c.



These faces are photographed from life.

- A5-140. The Sun-beam Coon. Special..... **.39**
- A5-141. The Dreamland Rag Doll, unbreakable. Special..... **.39**

**Teddy Bears**

A5-142. We are headquarters for Teddy Bears. They are the finest models, with voice inside, color brown or white, prices range from \$1.00, \$1.50, \$2.00, \$2.50, \$3.50 up to 7.00 each.



**Drums**

- A5-143. The Rattle Drum. Any child can play a march on this drum. Special **.65 and 1.25**

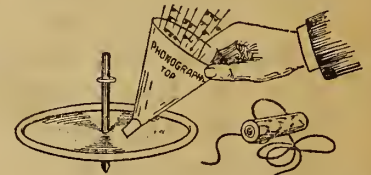

- A5-144. The Wonderful Phonograph Top, fun for everybody, young and old, will spin 10 minutes, price..... **.25**
- A5-146. Santos Dumont Air Ship, the wonder of the age, see it fly around the room Special..... **.25 .75**
- A5-147. Boys' Snow Shovels..... **.10 .15**
- A5-148. Rubber Balls..... **.05 .10 .25**
- A5-149. Ten Pins in wooden box **.15 .25 .50 1.25**
- A5-150. Steam Engines for boys **.50 .75 1.00 1.50 2.00 up to 6.00**

# Drugs and Drug Sundries

**QUALITY OF DRUGS.** All goods entering into the composition of a prescription have to be up to the standard of the British Pharmacopoeia, or should the physician order a special preparation, or a definite manufacturer's goods, such has to be sent and no other, thereby safeguarding the taker of the medicine as well as giving the physician absolutely what he orders for his patient. The physician can then see the actual results of what his skill deems the most fitting medicine for the special case under his treatment.

**Be sure and send for special Drug Catalogue of 60 pages, which is well illustrated, and gives much information as well. It is yours for the asking.**

We do not make a sale of less than **five cents** unless where the ingredients are in a mixture. ut when wanted separate **five cents** is the **smallest** charge we make for any item of drugs.

**MAILING NOTE**—Send the following amount for postage:

|                                             |      |
|---------------------------------------------|------|
| For each 1/2 oz. bottle packed for mailing, | 3c.  |
| " 1 " " " " " "                             | 5c.  |
| " 2 " " " " " "                             | 8c.  |
| " 3 " " " " " "                             | 11c. |
| " 4 " " " " " "                             | 14c. |

This is simply as a guide in sending money to any postage on liquids.

## CONTAINERS EXTRA

We charge extra for bottles, tins, and other containers where quotation is for **bulk** liquids. The prices of bottles, etc., are:

|                               |     |
|-------------------------------|-----|
| 1/2 to 2-oz. bottles, each    | .02 |
| 2 to 4-oz. bottles, each      | .03 |
| 4 to 10-oz. bottles, each     | .04 |
| 2, 15 or 20-oz. bottles, each | .05 |
| 2 and 40-oz. bottles, each    | .10 |
| 0-oz. bottles, each           | .15 |
| 0-oz. stoppered bottles, each | .25 |
| 0-oz. (1 gallon) bottle, each | .30 |
| quart tin, each               | .13 |
| 1/2-gallon tin, each          | .15 |
| 1-gallon tin, each            | .25 |
| 2-gallon tin, each            | .30 |
| 5-gallon tin, each            | .50 |

When pounds are quoted, it means 16 fluid ounces if liquid, and 16 ounces by weight if dry. A pint is 20 fluid ounces, and a gallon 8 fluid pints. Some fluids are sold by weight, such are specially mentioned.

**All prices in this list are subject to the fluctuations of the market.**

**Postage Paid** items are marked with the following mark before the item \*.

**NOTE**—If you want anything not in our Catalogue write for it.

When you want drugs urgently, specially mention the fact when sending in your order.

When an order comes in for a drug, patent medicine or proprietary article which we do not stock, we procure it if possible without delay. We never substitute one maker's goods for another when a maker is specially mentioned, but when no mention is made we use our judgment, giving what we consider the best at the most reasonable price.

**NOTE**—When the word poison is placed after any item, it is necessary to have physician's prescription, accompanying order, which can be repeated if so marked; but for the very violent poisons it is necessary to have a new order or prescription each time, or if a long distance from physician state what poison is required for and how it is going to be used.

**NOTE**—We neither sell liquors nor procure them. Female pills, etc., not sold except on physician's prescription.

## A

|                                                     |                   |
|-----------------------------------------------------|-------------------|
| V1. Acid, Boracic, Howard's, finest powder, lb.     | .25               |
| V1. Acid, Boracic, fine powder, lb.                 | .20               |
| V1. Acid, Salicylic, per oz. .07 1/2                | per lb. 1.00      |
| V1. Acid, Tartaric, per lb.                         | .45               |
| V1. Alcohol, pure, per oz. .05                      | per pint. .75     |
| V1. Alcohol, methylated, per pint.                  | .30               |
| V1. Alcohol, wood, per pint.                        | .20               |
| V1. *Alkaline, antiseptic tablets, Sells's, per oz. | .10               |
| V1. Aloes, Barbadoes, lb. .35                       | Powdered, lb. .40 |
| V1. Aloes, Socotrine, lump or powdered, per lb.     | .80               |
| V1. Aloin, finest, per oz.                          | .10               |
| V1. Alum, lump, per lb. .05                         | 5 lbs. .20        |
| V1. Alum, powdered, per lb.                         | .05               |
| V1. Alum, burnt, per lb.                            | .15               |

|                                                   |              |
|---------------------------------------------------|--------------|
| V1. Ammonia Carbonate (baking ammonia), lb.       | .15          |
| V1. Ammonia, Carbonate, Howard's, lb.             | .40          |
| V1. Ammonia, Chloride (sal ammoniac) lb.          | .15          |
| V1. Ammonia, Chloride, pure powder, per lb.       | .40          |
| V1. Annatto, Spanish, per oz. .10                 | per lb. 1.60 |
| V1. Antimony, black, common powder, per lb.       | .10          |
| V1. Antimony, Crocus, per lb.                     | .40          |
| V1. Antimony, Tartrate (tartar emetic poison) oz. | .05          |
| V1. Antiphlogistine, per pot.                     | .50          |
| V1. Arrowroot, Bermuda, per lb.                   | 1.25 2.50    |
| V1. Arrowroot, St. Vincent, per lb.               | .50 .25      |

## B

|                                                    |              |
|----------------------------------------------------|--------------|
| V1. Balsam of Canada, per oz. .07 1/2              | per lb. 1.20 |
| V1. Balsam, Copaiba, per oz. .15                   | per lb. 2.40 |
| V1. Balsam, Peru, per oz.                          | .25          |
| V1. Balsam, Tolu, per oz.                          | .10          |
| V1. Beeswax, yellow, best, lb.                     | .60          |
| V1. Beeswax, white, best, lb.                      | .80          |
| V1. *Bismuth, Formic Iodide, per tin               | .60          |
| V1. *Bismuth, Subnitrate, per oz.                  | .50          |
| V1. Borax, powdered, Howard's, per lb.             | .25          |
| V1. Borax, powdered, ordinary in 100 lb. lots, lb. | .07          |
| V1. Burgundy Pitch, per lb.                        | .05          |
| V1. Brimstone, per lb. .05                         | 5 lbs. .20   |
| V1. Bug Poison (liquid), "Poison," bottle          | .25          |
| V1. Borax and Honey, per oz.                       | .50          |
| V1. Bronchial Troches, per box                     | .10          |
| V1. Buchu Leaves, 3 oz.                            | .10          |

## C

|                                                                                         |                   |
|-----------------------------------------------------------------------------------------|-------------------|
| V1. Carlsbad Salts, artificial, per lb.                                                 | .25               |
| V1. Carmine, finest English, per oz.                                                    | .75               |
| V1. Carmine, good English, per oz.                                                      | .50               |
| V1. Chlorodyne, Collis Brown's (Poison) bot.                                            | .35               |
| V1. Colocynth, whole, per oz.                                                           | .90               |
| V1. Colocynth, pulp, per oz.                                                            | .05               |
| V1. Colocynth, powdered, per oz.                                                        | .25               |
| V1. Composition Powder, Thompson's, per oz.                                             | .10               |
| V1. Curry Powder, finest, per oz.                                                       | .05               |
| V1. Corrosive Sublimate (Poison) per oz.                                                | .10               |
| V1. Corrosive Sublimate Tablets (Poison) 1 to pint of water to make 1 in 1000, per doz. | .15               |
| V1. Castor Oil, tasteless, bottle                                                       | .15               |
| V1. Castor Oil, Italian, bot.                                                           | .25 .35 .60       |
| V1. Castor Oil, ordinary, bot.                                                          | .10 .15 .20       |
| V1. Cream of Tartar, pure, 2 oz.                                                        | .05               |
| V1. Cream of Tartar, pure, 5 oz.                                                        | .10               |
| V1. Cream of Tartar, pure, 8 oz.                                                        | .15               |
| V1. Cream of Tartar, pure, per lb.                                                      | .30               |
| V1. Camphor, per oz.                                                                    | .12               |
| V1. per lb.                                                                             | 1.80              |
| V1. Camphorated Chalk, per lb.                                                          | .25               |
| V1. Charcoal, powdered, willow, per lb.                                                 | .25               |
| V1. Calomel, per oz.                                                                    | .10               |
| V1. Cocoa Butter, per oz. .05                                                           | per lb. .75       |
| V1. Cochineal, per oz. .05                                                              | per lb. .70       |
| V1. Creasote, good, per oz.                                                             | .15               |
| V1. Creasote, English, per oz.                                                          | .25               |
| V1. Collodion, per oz.                                                                  | .05               |
| V1. Collodion, flexible, per oz.                                                        | .07 1/2           |
| V1. Cudbear, finest, per lb.                                                            | .50               |
| V1. Cudbear, ordinary, per lb.                                                          | .30               |
| V1. Cuttlefish Bone, large, per lb.                                                     | .40               |
| V1. Cuttlefish Bone, powdered, per lb.                                                  | .35               |
| V1. Chalk, prepared, per lb.                                                            | .10               |
| V1. Chalk, precipitated, per lb.                                                        | .10               |
| V1. Chalk, French, cakes, per lb.                                                       | .20               |
| V1. Chalk, French, powdered, per lb.                                                    | .10               |
| V1. Creasote, Carbonate (creasotal) per oz.                                             | .40               |
| V1. Copperas, green, lb. .02 1/2                                                        | per 100 lbs. 1.50 |

|                                                 |     |
|-------------------------------------------------|-----|
| V1. Copperas, blue, per lb.                     | .12 |
| V1. Copperas, blue, 10 lb. lots, per lb.        | .10 |
| V1. Celery Seed, per lb.                        | .20 |
| V1. Camphorated Oil, 2 oz. bottle               | .10 |
| V1. Camphorated Oil, 4 oz. bottle               | .20 |
| V1. Camphorated Oil, 8 oz. bottle               | .40 |
| V1. Canella Bark, per lb.                       | .30 |
| V1. Canella Bark, powdered, per lb.             | .35 |
| V1. Cascara Aromatic, 2 oz. bottle              | .15 |
| V1. Cascara Aromatic, 4 oz. bottle              | .25 |
| V1. Cascara Aromatic, 8 oz. bottle              | .50 |
| V1. Cascara Aromatic, 1 lb. bottle              | .90 |
| V1. Compound Licorice Powder, 3 oz. pk          | .05 |
| V1. Compound Licorice Powder, 8 oz.             | .10 |
| V1. Compound Licorice Powder, per lb.           | .20 |
| V1. Cascara and Licorice Mixture, 2 oz. bottle  | .15 |
| V1. Cascara and Licorice Mixture, 4 oz. bottle  | .25 |
| V1. Cascara and Licorice Mixture, 8 oz. bottle  | .50 |
| V1. Cascara and Licorice Mixture, 16 oz. bottle | .90 |

## CAPSULES

Capsules, empty, any size, as numbered: No. 00, holds 8 grs. quinine; No. 0, 6 grs.; No. 1, 4 grs.; No. 2, 3 grs.; No. 3, 2 grs.; No. 4, 1 1/2 grs.; No. 5, 3/4 grs., per 100... .10  
Smaller quantities than 100 capsules, doz... .03



## CAPSULES AND PILL CAPSULES

The following list of hand-filled soft gelatine Capsules are made up with the very highest standard quality of ingredients, and their littleness of price does not take away from the quality and purity or medicinal value.

|                                                                                                                     |     |
|---------------------------------------------------------------------------------------------------------------------|-----|
| V1-No. 92. Pill Capsule, Bland's Ferruginous (iron) equivalent to 1 Bland's pill. Price per box of 24 pill capsules | .10 |
| or per 100 at                                                                                                       | .35 |
| V1-No. 93. Pill Capsules, Bland's, equal to 2 pills. Price per box of 21 pill capsules                              | .10 |
| or per 100 at                                                                                                       | .40 |
| V1-No. 94. Pill Capsules, Bland's, equal to 3 pills. Price per box of 18 pill capsules                              | .10 |
| or per 100 at                                                                                                       | .45 |
| V1-No. 104. Pill Capsule, Bland's, pill with Arsenic. Price per box of 21 pill capsules                             | .10 |
| or per 100 at                                                                                                       | .40 |
| V1-No. 105. Pill Capsule, Bland's, pill with Arsenic. Price per box of 18 pill capsules                             | .10 |
| or per 100 at                                                                                                       | .45 |
| V1-No. 106. Pill Capsule, Bland's, pill with Arsenic. Price per box of 16 pill capsules                             | .10 |
| or per 100 at                                                                                                       | .50 |
| V1-No. 107. Pill Capsule, Bland's, equal pill, Arsenic and Strychnine. Price per box of 18 pill capsules            | .10 |
| or per 100 at                                                                                                       | .45 |
| V1-No. 108. Pill Capsule, Bland's, Pill with Arsenic and Strychnine. Price per box of 16 pill capsules              | .10 |
| or per 100 at                                                                                                       | .50 |
| V1-No. 109. Pill Capsule, Bland's, pill with Arsenic and Strychnine. Price per box of 14 pill capsules              | .10 |
| or per 100 at                                                                                                       | .55 |
| V1-No. 122. Pill Capsule, Bland's, pill with Quinine. Price per box of 12 pill capsules                             | .10 |
| or per 100 at                                                                                                       | .70 |
| V1-No. 123. Pill Capsule, Bland's, pill with Quinine. Price per box of 10 pill capsules                             | .10 |
| or per 100 at                                                                                                       | .75 |
| V1-No. 124. Pill Capsule, Bland's, pill with Quinine. Price per box of 12 pill capsules                             | .15 |
| or per 100 at                                                                                                       | .90 |
| V1-No. 116. Pill Capsule, Bland's, pill with Arsenic and Quinine. Price per box of 10 pill capsules                 | .10 |
| or per 100 at                                                                                                       | .75 |

|                                                                                                                                                          |      |
|----------------------------------------------------------------------------------------------------------------------------------------------------------|------|
| V1-No. 119. Pill Capsule, Bland's, pill with Quinine and Extract Nux Vomica. Price per box of 12 pill capsules.....                                      | .10  |
| or per 100 at.....                                                                                                                                       | .70  |
| V1-No. 120. Pill Capsule, Bland's, pills with Quinine and Extract Nux Vomica. Price per box of 10 pill capsules.....                                     | .10  |
| or per 100 at.....                                                                                                                                       | .75  |
| V1-No. 1243. Pill Capsule, Bland's, pill with Extract Nux Vomica. Price per box of 12 pill capsules.....                                                 | .15  |
| or per 100 at.....                                                                                                                                       | .90  |
| V1-No. 1097. Pill Capsule, Bland's, pill with Aloin. Price per box of 9 pill capsules.....                                                               | .10  |
| or per 100 at.....                                                                                                                                       | .80  |
| V1-No. 1208. Pill Capsule, Bland's, with Fluid Extract Cascara equal to 10 Minims. Price per box of 10 pill capsules.....                                | .10  |
| or per 100 at.....                                                                                                                                       | .75  |
| V1-No. 1907. Pill Capsule, Bland's, with Equivalent to 15 Minims of Fluid Extract Cascara and Arsenic 1/50 grain. Price per box of 12 pill capsules..... | .15  |
| or per 100 at.....                                                                                                                                       | 1.00 |
| V1-No. 2017. Pill Capsule, Blood Forming. Price per box of 15 pill capsules.....                                                                         | .20  |
| or per 100 at.....                                                                                                                                       | .95  |
| V1-No. 9948. Pill Capsule, Blood Forming. Price per box of 15 pill capsules.....                                                                         | .20  |
| or per 100 at.....                                                                                                                                       | .95  |
| V1. Capsules, Castor Oil, 10 minim per box of 21 Capsules.....                                                                                           | .10  |
| or per 100 at.....                                                                                                                                       | .40  |
| V1. Capsules, Castor Oil, 15 minim per box of 18 Capsules.....                                                                                           | .10  |
| or per 100 at.....                                                                                                                                       | .45  |
| V1. Capsules, Castor Oil, 30 minim per box of 12 Capsules.....                                                                                           | .10  |
| or per 100 at.....                                                                                                                                       | .70  |
| V1. Capsules, Castor Oil, 60 minim per box of 12 Capsules.....                                                                                           | .15  |
| or per 100 at.....                                                                                                                                       | 1.00 |
| V1. Capsules, Charcoal Purified, 5 grains, per box of 12 Capsules.....                                                                                   | .10  |
| or per 100 at.....                                                                                                                                       | .60  |
| V1. Capsules, Charcoal Purified, 10 grains, per box of 10 Capsules.....                                                                                  | .10  |
| or per 100 at.....                                                                                                                                       | .75  |
| V1. Capsules, Charcoal Purified, 20 grains, per box of 12 Capsules.....                                                                                  | .15  |
| or per 100 at.....                                                                                                                                       | 1.00 |
| V1. Capsules, Finest Lofoten Cod Liver Oil, 30 minim, per box of 25 Capsules.....                                                                        | .25  |
| or per 100 at.....                                                                                                                                       | .75  |
| V1. Capsules, Finest Lofoten Cod Liver Oil, 60 minim, per box of 21 Capsules.....                                                                        | .25  |
| or per 100 at.....                                                                                                                                       | 1.10 |
| V1. Capsules, Cod Liver Oil, 5 minims with Guaiacol 1 minim, per box of 25 Capsules.....                                                                 | .25  |
| or per 100 at.....                                                                                                                                       | .75  |
| V1. Capsules, Cod Liver Oil, 20 minims with Phosphorous 1/120 grain, price per box of 25 Capsules.....                                                   | .25  |
| or per 100 at.....                                                                                                                                       | .75  |
| V1. Capsules, Cod Liver Oil, 10 minims with Citrate of Iron 1 grain, price per box of 14 Capsules.....                                                   | .10  |
| or per 100 at.....                                                                                                                                       | .55  |
| V1. Capsules, Cod Liver Oil, 15 minims with Terebene 5 minims, price per box of 25 Capsules.....                                                         | .25  |
| or per 100 at.....                                                                                                                                       | .75  |
| V1. Capsules, Creasote 1 minim, price per box of 21 Capsules.....                                                                                        | .10  |
| or per 100 at.....                                                                                                                                       | .40  |
| V1. Capsules, Creasote 2 minim, price per box of 18 Capsules.....                                                                                        | .10  |
| or per 100 at.....                                                                                                                                       | .45  |
| V1. Capsules, Creasote 3 minim, price per box of 16 Capsules.....                                                                                        | .10  |
| or per 100 at.....                                                                                                                                       | .50  |
| V1. Capsules, Creasote 5 minim, price per box of 14 Capsules.....                                                                                        | .10  |
| or per 100 at.....                                                                                                                                       | .55  |
| V1. Capsules, Creasote Carbonate 3 minims, price per box of 10 Capsules.....                                                                             | .10  |
| or per 100 at.....                                                                                                                                       | .75  |
| V1. Capsules, Creasote Carbonate 5 minims, price per box of 16 Capsules.....                                                                             | .20  |
| or per 100 at.....                                                                                                                                       | .90  |
| V1. Capsules, Easton's Syrup, equivalent to 30 minims, price per box of 25 Capsules.....                                                                 | .20  |
| or per 100 at.....                                                                                                                                       | .70  |
| V1. Capsules, Easton's Syrup, equivalent to 60 minims, price per box of 25 Capsules.....                                                                 | .25  |
| or per 100 at.....                                                                                                                                       | .85  |
| V1. Capsules, Guaiacol 3 minims, price per box of 12 Capsules.....                                                                                       | .10  |
| or per 100 at.....                                                                                                                                       | .70  |
| V1. Capsules, Guaiacol 5 minims, price per box of 20 Capsules.....                                                                                       | .25  |
| or per 100 at.....                                                                                                                                       | 1.00 |

|                                                                                                                      |     |
|----------------------------------------------------------------------------------------------------------------------|-----|
| V1. Capsules, Guaiacol Carbonate 3 grains, price per box of 12 Capsules.....                                         | .10 |
| or per 100 at.....                                                                                                   | .70 |
| V1. Capsules, Guaiacol Carbonate 5 grains, price per box of 16 Capsules.....                                         | .20 |
| or per 100 at.....                                                                                                   | .90 |
| V1. Capsules, Haemoglobin 3 grains, price per box of 14 Capsules.....                                                | .10 |
| or per 100 at.....                                                                                                   | .55 |
| V1. Capsules, Haemoglobin 5 grains, price per box of 10 Capsules.....                                                | .10 |
| or per 100 at.....                                                                                                   | .75 |
| V1. Capsules, Compound Syrup of the Hypophosphites, equivalent to 1/2 teaspoonful, price per box of 30 Capsules..... | .25 |
| or per 100 at.....                                                                                                   | .60 |
| V1. Capsules, Compound Syrup of the Hypophosphites equivalent to 1 teaspoonful, price per box of 25 Capsules.....    | .25 |
| or per 100 at.....                                                                                                   | .75 |
| V1. Capsules, Finest Olive Oil, 60 minims, price per box of 12 Capsules.....                                         | .15 |
| or per 100 at.....                                                                                                   | .90 |
| V1. Capsules, Sodium Oleate, 5 grains (to dissolve gall stones), price per box of 24 Capsules.....                   | .30 |
| or per 100 at.....                                                                                                   | .90 |

When wanting Duncan & Flockhart's Pill Capsules, specially mention the name. The prices per 100 are as follows:—

|           |     |            |      |            |      |
|-----------|-----|------------|------|------------|------|
| No. 92 at | .50 | No. 104 at | .60  | No. 107 at | .75  |
| No. 93 at | .60 | No. 105 at | .75  | No. 108 at | 1.00 |
| No. 94 at | .75 | No. 106 at | 1.00 | No. 109 at | 1.20 |

and the other capsules in like proportionate price.

**D**

|                                                                       |      |
|-----------------------------------------------------------------------|------|
| V1. Duotal (Guaiacol Carbonate), Von Hayden's or Bayer's, per oz..... | 1.00 |
|-----------------------------------------------------------------------|------|

**E**

|                                                     |         |
|-----------------------------------------------------|---------|
| V1. Epsom Salts, Howard's, per lb.....              | .05     |
| V1. Epsom Salts, ordinary, 3 lbs. for.....          | .10     |
| V1. Epsom Salts, ordinary, over 50 lbs, per lb..... | .02 1/2 |
| V1. Epsom Salts, ordinary, 100-lb lots, per lb..... | .02     |
| V1. Emery Flower, per lb.....                       | .15     |

**EFFERVESCING PREPARATIONS**

|                                                                         |          |
|-------------------------------------------------------------------------|----------|
| Granular effervescents—                                                 |          |
| V1. Citrate of Magnesia, per lb.....                                    | .35      |
| V1. Citrate of Magnesia, small bottle.....                              | .15      |
| V1. Citrate of Magnesia, 1 lb bottle.....                               | .45      |
| V1. Eaton's Fruit Salts, 1/2 lb bottle.....                             | .25      |
| V1. Eaton's Fruit Salts, 1 lb bottle.....                               | .40      |
| V1. Eaton's Effervescent Sulphate of Magnesia, Epsom Salts, per lb..... | .40      |
| V1. Eaton's Effervescent Citrate of Lithia, per lb.....                 | .80      |
| V1. Eaton's Effervescent Phosphate of Soda, small bottle.....           | .20      |
| V1. Lemon Kali, per lb.....                                             | .20      |
| V1. Orange Sherbert, per lb.....                                        | .35      |
| V1. Eaton's Effervescent Laxative Citrate of Lithia, per bottle.....    | .30 1.00 |

**ESSENCES**

(Containers extra.)

|                                                                   |         |
|-------------------------------------------------------------------|---------|
| V1-1. Essence of Aniseed, per oz.....                             | .10     |
| V1-2. Essence of Cassia, (cinnamon), per oz.....                  | .05     |
| V1-3. Essence of Ginger (Jamaica), ordinary strength, per oz..... | .05     |
| V1-4. Essence of Ginger (Jamaica), strongest, per oz.....         | .07 1/2 |
| V1-5. Essence of Peppermint, per oz.....                          | .05     |

**ESSENCES, FLAVORING**

|                                                                              |          |
|------------------------------------------------------------------------------|----------|
| V1-6. Essence of Cloves, per oz.....                                         | .05 2 oz |
| bottle.....                                                                  | .10      |
| V1-7. Essence of Cinnamon, per oz.....                                       | .05      |
| 2 oz bottle.....                                                             | .10      |
| V1-8. Essence of Lemon, per oz.....                                          | .05      |
| 2 oz bottle.....                                                             | .10      |
| 6 oz bottle.....                                                             | .25      |
| 16 oz bottle.....                                                            | .65      |
| V1-9. Essence of Orange, per oz.....                                         | .05      |
| 2 oz bottle.....                                                             | .10      |
| 4 oz bottle.....                                                             | .20      |
| V1-10. Essence of Ratafia, per oz.....                                       | .05      |
| 2 oz bottle.....                                                             | .10      |
| 4 oz bottle.....                                                             | .20      |
| V1-11. Essence Nutmeg, per oz.....                                           | .05      |
| 2 oz bottle.....                                                             | .10      |
| V1-12. Essence of Pineapple, artificial, 1 oz bottle.....                    | .10      |
| 3 oz bottle.....                                                             | .25      |
| V1-13. Essence of Raspberry, artificial 1 oz bottle.....                     | .10      |
| 3 oz bottle.....                                                             | .25      |
| V1-14. Essence of Strawberry, artificial, 1 oz bottle.....                   | .10      |
| 3 oz bottle.....                                                             | .25      |
| V1-15. Essence of Vanilla, ordinary, 1 oz bottle.....                        | .05      |
| 2 oz bottle.....                                                             | .10      |
| 4 oz bottle.....                                                             | .20      |
| 16 oz bottle.....                                                            | .75      |
| V1-16. Essence of Vanilla, made from fine Bourbon Vanilla Beans, per oz..... | .07 1/2  |
| per lb. bottle.....                                                          | 1.10     |

|                                                                                                                                                                                                                           |      |
|---------------------------------------------------------------------------------------------------------------------------------------------------------------------------------------------------------------------------|------|
| V1-17. Essence of Vanilla, made from finest Mexican Vanilla Beans, per oz.....                                                                                                                                            | .15  |
| 1 lb bottle.....                                                                                                                                                                                                          | 2.00 |
| V1-18. Essence of Mixed Spice, for puddings, cakes, etc. This essence will be found of exceptional value, especially when you want your cake or pudding to be colored pink, or some very light color, per oz. bottle..... | .10  |
| 3 oz. bottle.....                                                                                                                                                                                                         | .25  |
| V1-19. Essence of Mixed Pickling Spice, oz. bottle.....                                                                                                                                                                   | .10  |
| 3 oz. bottle.....                                                                                                                                                                                                         | .25  |
| V1-20. Essence of Fruit Coloring, from deep carmine to light pink color, 2 oz. bottle.....                                                                                                                                | .10  |
| 1 lb. bottle.....                                                                                                                                                                                                         | .75  |
| V1-21. Essence of Celery per oz.....                                                                                                                                                                                      | .10  |
| 3 oz. bottle.....                                                                                                                                                                                                         | .25  |
| V1-22. Essence of Allspice, per oz.....                                                                                                                                                                                   | .05  |
| 2 oz. bottle.....                                                                                                                                                                                                         | .10  |
| V1-23. Essence of Wintergreen, per oz.....                                                                                                                                                                                | .05  |
| 2 oz. bottle.....                                                                                                                                                                                                         | .10  |

**EXTRACTS, SOLID**

|                                                 |      |
|-------------------------------------------------|------|
| V1. Extract Belladonna (poison), per oz.....    | .40  |
| V1. Extract Cascara Sagrada, per oz.....        | .20  |
| V1. Extract Dandelion, per oz.....              | .07  |
| V1. Extract Dandelion, per lb.....              | 1.00 |
| V1. Extract Gentian, per oz.....                | .05  |
| V1. Extract Nux Vomica, (poison), per oz.....   | .40  |
| V1. Extract Sarsaparilla, (Jamaica) per oz..... | .40  |

**F**

|                                                   |         |
|---------------------------------------------------|---------|
| V1. Fluid Magnesia, per bottle.....               | .12 1/2 |
| V1. Fuller's Earth, lump or powdered, per lb..... | .10     |
| V1. Flake White, per lb.....                      | .20     |
| V1. Flax Seed, cleaned, per lb.....               | .05     |

**FLUID EXTRACTS**

We carry a full stock. Send for special Drug Catalogue.

**G**

|                                                                   |         |
|-------------------------------------------------------------------|---------|
| V1. Glycerine, pure by weight, per lb. bottle.....                | .30     |
| V1. Glycerine, 3-oz. bottle.....                                  | .15     |
| V1. Glycerine, Price's, lb. bottle.....                           | .65     |
| 8-oz. bottle.....                                                 | .35     |
| V1. Glycerine, Price's, 4-oz. bottle.....                         | .20     |
| V1. Gelatine, good, lb.....                                       | .40     |
| per oz.....                                                       | .04     |
| V1. Gelatine, fine, lb.....                                       | .60     |
| per oz.....                                                       | .05     |
| V1. Gelatine, gold label, per lb.....                             | .80     |
| V1. Glue, brown, per lb.....                                      | .12 1/2 |
| V1. Glue, amber, per lb.....                                      | .15     |
| V1. Glue, finest white, per lb.....                               | .20     |
| V1. Glauber Salts, lb.....                                        | .05     |
| 3-lbs.....                                                        | 2.00    |
| 100 lbs.....                                                      | .05     |
| V1. Glycerine and Tannic Acid, per oz.....                        | .05     |
| V1. Glycerine Boracic Acid, per oz.....                           | .05     |
| V1. Glycerine Borax, per oz.....                                  | .05     |
| V1. Gregory's Powder, per oz.....                                 | .05     |
| V1. Glycerine (Pure Medicinal Petroleum Oil), per lb. bottle..... | .40     |

**GUMS AND GUM RESINS**

|                                                      |         |
|------------------------------------------------------|---------|
| V1. Gum Acacia, best lump or powder, per oz.....     | .07 1/2 |
| V1. Gum Acacia, good clean, per oz.....              | .05     |
| V1. Gum Acacia, fair, 2 ozs.....                     | .05     |
| V1. Gum, Assafoetida, lump or powder, per oz.....    | .05     |
| V1. Gum, Benzoin, lump, per oz.....                  | .05     |
| powder, per oz.....                                  | .07     |
| V1. Gum, Dragon's Blood, lump or powder, per oz..... | .05     |
| V1. Gum, Guaiacum, lump, per lb.....                 | .50     |
| powder, per lb.....                                  | .80     |
| V1. Gum, Myrrh, best, lump or powder, per oz.....    | .07 1/2 |
| V1. Gum, Tragacanth, best, per oz.....               | .07 1/2 |
| V1. Gum, Tragacanth, powder, per oz.....             | .10     |

**H**

|                                           |     |
|-------------------------------------------|-----|
| V1. Hydrogen Peroxide, 2-oz. bottle.....  | .10 |
| V1. Hydrogen Peroxide, 4-oz. bottle.....  | .20 |
| V1. Hydrogen Peroxide, 8-oz. bottle.....  | .30 |
| V1. Hydrogen Peroxide, 16-oz. bottle..... | .50 |

Herbs, sweet, for Cooking, etc., perfectly saved and put in screw top bottles. The following list: Bay Leaves, Basil, Celery Seed, Marjoram, Mint, Mixed Sweet Herbs, Parsley, Sage, Savory, Tarragon, Thyme, at 2 bottles for .25

**HERBS, BARKS AND ROOTS**

NOTE.—When less than half a pound is ordered, the price is by the ounce.

We carry a very complete stock of herbs. The following are the principal;

|                                             |     |
|---------------------------------------------|-----|
| V1. Arnica, Flowers, 2 ozs.....             | .05 |
| per lb.....                                 | .30 |
| V1. Aniseed, whole or powdered, 2 oz.....   | .05 |
| V1. Aniseed, whole or powdered, per lb..... | .20 |
| V1. Allspice, whole, per lb.....            | .15 |
| V1. Allspice, powdered, per lb.....         | .20 |
| V1. Buchu Leaves, 3 ozs.....                | .10 |
| per lb.....                                 | .50 |
| V1. Bugleweed, 2 ozs.....                   | .05 |
| V1. Balmoney, 2 ozs.....                    | .05 |

|                                              |                 |      |
|----------------------------------------------|-----------------|------|
| 1. Burdock Root, 2-ozs.                      | .05 per lb.     | .25  |
| 1. Barberry, 2 ozs.                          |                 | .05  |
| 1. Buckthorn Bark, 2-ozs.                    |                 | .05  |
| 1. Beth Root, 3-ozs.                         |                 | .10  |
| 1. Bayberry, 2 ozs.                          |                 | .05  |
| 1. Bitter Root, 3 ozs.                       |                 | .10  |
| 1. Bittersweet Bark, 2 ozs.                  |                 | .05  |
| 1. Black Cohosh, 2 ozs.                      | .05 per lb.     | .30  |
| 1. Butternut Bark, 2 ozs.                    | .05 per lb.     | .30  |
| 1. Boneseed, 2 ozs.                          | .05 per lb.     | .30  |
| 1. Blue Flag, 2 ozs.                         | .05 per lb.     | .30  |
| 1. Bloodroot Leaves, 2 oz                    |                 | .05  |
| 1. Bloodroot, powdered, per lb.              |                 | .40  |
| 1. Blue Cohosh, 2 ozs.                       | .05 per lb.     | .30  |
| 1. Bay Leaves, per lb.                       |                 | .15  |
| 1. Celery Seed, per lb.                      |                 | .20  |
| 1. Cinchona Bark, pale powdered, lb.         |                 | .50  |
| 1. Cinchona Bark, yellow, per lb.            |                 | 1.90 |
| 1. Cinchona Bark, calisaya, powdered.        |                 | .60  |
| 1. Cinchona Bark, red, powdered, lb.         |                 | .70  |
| 1. Chamomile Flowers, 3 ozs.                 |                 | .10  |
| Per lb.                                      |                 | .40  |
| 1. Catnip, 2-ozs.                            | .05 per lb.     | .30  |
| 1. Cubeb Berries, powdered, per lb.          |                 | .50  |
| 1. Cubeb Berries, 3 ozs.                     | .10 per lb.     | .40  |
| 1. Coriander Seed, powdered, per lb.         |                 | .20  |
| 1. Cascara Sagrada Bark, per lb.             |                 | .40  |
| 1. Cassia Bark, powdered, per lb.            |                 | .35  |
| 1. Cinnamon Bark or powder, oz.              |                 | .05  |
| Per lb.                                      |                 | .80  |
| 1. Cloves, whole, Penang, per lb.            |                 | .50  |
| 1. Cloves, whole, per lb.                    |                 | .20  |
| 1. Cloves, powdered, per lb.                 |                 | .20  |
| 1. Caraway Seed, per lb.                     |                 | .20  |
| 1. Capsicum, per lb.                         |                 | .25  |
| 1. Capsicum, powdered, per lb.               |                 | .30  |
| 1. Catechu Gum, per lb.                      |                 | .30  |
| 1. Curry Powder, per lb.                     |                 | .35  |
| 1. Curry Powder, (Finest), per lb.           |                 | 1.60 |
| 1. Dandelion, 2 ozs.                         | .05 per lb.     | .40  |
| 1. Elder Flowers, 2 ozs.                     |                 | .05  |
| 1. Elecampane, 2 ozs.                        | .05 per lb.     | .30  |
| 1. Flax Seed, per lb.                        | .05 5 lbs.      | .20  |
| 1. Flax Seed, ground, per lb.                | .05 5 lbs.      | .20  |
| 1. Fennel, 3 ozs.                            | .05 per lb.     | .20  |
| 1. Fenugreek, per lb.                        |                 | .10  |
| 1. Fenugreek, powdered, per lb.              |                 | .15  |
| 1. Gold Thread, per oz.                      |                 | .10  |
| 1. Gentian, whole or ground, 4 ozs.          |                 | .05  |
| Per lb.                                      |                 | .15  |
| 1. Gentian, powdered, 3 ozs.                 | .05 per lb.     | .20  |
| 1. Ginger, Jamaica, bleached, 2 ozs.         |                 | .05  |
| Per lb.                                      |                 | .35  |
| 1. Ginger, Jamaica, powdered, 2 ozs.         |                 | .05  |
| Per lb.                                      |                 | .35  |
| 1. Ginger, African, powdered, 3 ozs.         |                 | .05  |
| Per lb.                                      |                 | .35  |
| 1. Guaiacum Chips, per lb.                   |                 | .20  |
| 1. Hops, per lb.                             |                 | .40  |
| 1. Hops, English, per lb.                    |                 | .60  |
| 1. Horehound, 2 oz.                          | .05 per lb.     | .30  |
| 1. Hellebore, fresh, powdered, per lb.       |                 | .15  |
| 1. Licorice Root, powdered, Russian, per lb. |                 | .35  |
| 1. Linsed Meal, per lb.                      | .05 5 lbs.      | .20  |
| 1. Lobelia Herb, 2 oz.                       |                 | .05  |
| 1. Lobelia Herb, per lb.                     |                 | .30  |
| 1. Mace, powdered or whole, per oz.          | .07 1/2         | .60  |
| 1. Mandrake Root, 2 ozs.                     | .05 per lb.     | .25  |
| 1. Ipecac, powdered, per oz.                 |                 | .25  |
| 1. Juniper Berries, per lb.                  |                 | .15  |
| 1. Licorice Root, stick, per lb.             |                 | .20  |
| 1. Mullein Leaves, 2 ozs.                    |                 | .05  |
| 1. Mustard Seed, per lb.                     |                 | .15  |
| 1. Nux Vomica (poison), lb.                  |                 | .30  |
| 1. Nux Vomica (poison), powder, per lb.      |                 | .35  |
| 1. Nutmegs, per oz.                          | .07 1/2 per lb. | .15  |
| 1. Nutmegs, powdered, per oz.                | .07 1/2         | .15  |
| 1. Orris Root, Florentine, 2 oz.             |                 | .05  |
| Per lb.                                      |                 | .35  |
| 1. Orris Root, Florentine, powder, 2 oz.     |                 | .05  |
| Per lb.                                      |                 | .35  |
| 1. Pennyroyal, 2 ozs.                        | .05 per lb.     | .30  |
| 1. Peppermint Leaves, 2 ozs.                 |                 | .05  |
| 1. Pipsissewa (Princess Pine), 2 oz.         |                 | .05  |
| 1. Poplar Bark, 2 oz.                        |                 | .05  |
| 1. Pulsatilla, 2 ozs.                        |                 | .05  |
| 1. Prickly Ash Bark, 2 ozs.                  |                 | .05  |
| 1. Prickly Ash Berries, 2 ozs.               |                 | .05  |
| 1. Poppy Heads, 3 for                        |                 | .05  |
| 1. Quassia Chips, per lb.                    |                 | .20  |
| 1. Rhubarb, best Turkey, per oz.             |                 | .25  |
| 1. Rhubarb, best Turkey, powdered, per oz.   |                 | .25  |
| 1. Rhubarb, best E. I., per oz.              |                 | .10  |
| 1. Rhubarb, best E. I., powdered, per oz.    |                 | .10  |
| 1. Senna Leaves, best, 3 ozs.                | .05 per lb.     | .20  |
| Per lb.                                      |                 | .20  |
| 1. Senna Leaves, finest Alexandria, per oz.  |                 | .05  |
| 1. Senna Leaves, powdered, 3 ozs.            |                 | .10  |
| 1. Sassafras Bark, per lb.                   |                 | .20  |

|                                          |             |     |
|------------------------------------------|-------------|-----|
| V1. Slippery Elm Bark, per lb.           | .40         |     |
| V1. Slippery Elm, ground, per lb.        | .45         |     |
| V1. Slippery Elm Bark, powdered, per lb. | .50         |     |
| V1. Saffron, finest Spanish, per oz.     | 1.00        |     |
| V1. Skullcap, 2 oz.                      | .05         |     |
| V1. Skunk Cabbage, 2 oz.                 | .05         |     |
| V1. Spikenard Root, 2 oz.                | .06         |     |
| V1. Stramonium Leaves, 2 ozs.            | .05         |     |
| per lb.                                  | .30         |     |
| V1. Seed, Fennel, powdered, per lb.      | .25         |     |
| V1. Seed, Cardamom, oz.                  | .07 1/2     |     |
| V1. Seed, Cardamom, powdered, oz.        | .07 1/2     |     |
| V1. Seed, Lobelia, powdered, per oz.     | .05         |     |
| V1. Seed, Lobelia, powdered, per lb.     | .80         |     |
| V1. Sarsaparilla, Jamaica, per oz.       | .10         |     |
| per lb.                                  | 1.60        |     |
| V1. Sarsaparilla, American, 2 ozs.       | .05         |     |
| per lb.                                  | .35         |     |
| V1. Sweet Flag, bleached, per lb.        | .60         |     |
| V1. Soap Bark, ground, 3 ozs.            | .05 per lb. | .20 |
| V1. Turmeric, 4 ozs, for                 | .05 per lb. | .15 |
| V1. Virginia Snake Root, per oz.         | .05         | .05 |
| V1. Wild Cherry Bark, 2 ozs.             | .05         | .20 |
| V1. Wild Cherry Bark, per lb.            |             | .20 |
| V1. Wintergreen Leaves, 2 ozs.           | .05         | .05 |
| V1. Wormwood, 2 ozs.                     | .05         | .05 |
| V1. Yellow Dock, 2 ozs.                  | .05 per lb. | .25 |

When wanting Drugs urgently by mail, mention the fact when ordering

|                                            |     |
|--------------------------------------------|-----|
| V1. Insect Powder, best Dalmatian, per lb. | .40 |
| V1. Irish Moss, per lb.                    | .20 |
| V1. Iceland Moss, per lb.                  | .20 |

IRON SALTS

|                                                      |         |
|------------------------------------------------------|---------|
| V1. Iron Ammoniated Citrate, per oz.                 | .05     |
| V1. Iron Ammoniated Tartrate, per oz.                | .07 1/2 |
| V1. Iron Precipitated Carbonate, per lb.             | .20     |
| V1. Iron Saccharated Carbonate, per lb.              | .20     |
| V1. Iron Hypophosphite, per oz.                      | .15     |
| V1. Iron and Quinine Citrate, Howard's, per oz.      | .35     |
| V1. Iron Quinine and Strychnine, Howard's, per oz.   | .40     |
| V1. Iron Sulphate, pure, per lb.                     | .10     |
| V1. Iron Sulphate, Common Green Copperas, 2 lbs. for | .05     |

J

|                                     |     |         |
|-------------------------------------|-----|---------|
| V1. Jewellers' Rouge, lb.           | .50 | 1.00    |
| V1. Jewellers' Rouge, oz.           | .05 | .07 1/2 |
| V1. Jalap Powder, per oz.           |     | .05     |
| V1. Jalap, powder compound, per oz. |     | .05     |

L

|                                      |             |      |      |
|--------------------------------------|-------------|------|------|
| V1. Licorice Juice, Solazzi, oz.     | .05         |      |      |
| per lb.                              | .60         |      |      |
| V1. Logwood Extract, 1/4 lb.         | .05         |      |      |
| 1/2 lb.                              | .10         |      |      |
| per lb.                              | .18         |      |      |
| V1. Lime Hypophosphite, per oz.      | .10         |      |      |
| V1. Listerine, Lambert's, per bottle | .25         | .50  | 1.00 |
| V1. Lanoline, per oz.                | .05 per lb. | .60  |      |
| V1. Lanoline, finest, per oz.        | .07 1/2     | .60  |      |
| per lb.                              |             | 1.00 |      |
| V1. Lavender Flowers, per lb.        |             | .35  |      |
| V1. Lavender Flowers, 2 oz. for      |             | .05  |      |

LINIMENTS

|                                         |     |
|-----------------------------------------|-----|
| V1. Liniment, Camphor Compound, per oz. | .05 |
| V1. Liniment, Iodine (poison), per oz.  | .15 |
| V1. Liniment Soap, per oz.              | .05 |
| V1. Liniment Soap, methylated, 2 ozs.   | .05 |
| V1. Liquid Ammonia (strongest), per lb. | .20 |

LOZENGES

|                                                       |                 |     |
|-------------------------------------------------------|-----------------|-----|
| V1. Lozenges, Black Currant, per oz.                  | .05             |     |
| V1. Lozenges, Bronchial, per oz.                      | .10             |     |
| V1. Lozenges, Charcoal, 10 or 20 gr., per oz.         | .05             |     |
| V1. Lozenges, Cough, per oz.                          | .05             |     |
| V1. Lozenges, Digestive, per oz.                      | .05             |     |
| V1. Lozenges, Gualacum, per oz.                       | .07 1/2         |     |
| V1. Lozenges, Linsed, Licorice and Chlorodyne, 2 ozs. | .05 per lb.     | .40 |
| V1. Lozenges, Santonine, 1, 2 or 3-gr., per oz.       | .10             |     |
| V1. Lozenges, Sulphur and Cream of Tartar, oz.        | .07 1/2 per lb. | .90 |
| V1. Lozenges, Rhubarb, Soda and Ginger, oz.           | .07 1/2         | .90 |
| V1. Lozenges, Voice and Throat, per oz.               | .05             |     |
| V1. Lozenges, Worm, per oz.                           | .05             | .10 |

M

|                                              |     |
|----------------------------------------------|-----|
| V1. Magnesia, citrate, per lb.               | .35 |
| V1. Magnesia, calcined, per oz.              | .05 |
| V1. Magnesia, carbonate, 2 ozs. for          | .05 |
| V1. Moth Camphor, naphthaline balls, per lb. | .05 |

|                                   |     |
|-----------------------------------|-----|
| V1. Nuts Areca, per lb.           | .35 |
| V1. Nuts Areca, powdered, per lb. | .40 |

O

|                                                   |             |     |     |
|---------------------------------------------------|-------------|-----|-----|
| V1. Opium, powdered (poison), per oz.             | 1.25        |     |     |
| V1. Ointment, Peruvian, bottle.                   | .15         |     |     |
| tube                                              | .10         |     |     |
| V1. Ointment, Citrine, per oz.                    | .05         |     |     |
| dilute, oz.                                       | .05         |     |     |
| V1. Ointment, Belladonna, per oz.                 | .10         |     |     |
| V1. Ointment, Tar, per oz.                        | .05 per lb. | .50 |     |
| V1. Ointment, White Precipitate, per oz.          | .05         |     |     |
| V1. Ointment, Red Precipitate, per oz.            | .05         |     |     |
| V1. Ointment, Pile, bottle.                       | .25         |     |     |
| V1. Ointment, Galls and Opium, per oz.            | .15         |     |     |
| V1. Ointment, Carbolic, per oz.                   | .05         |     |     |
| per lb.                                           | .40         |     |     |
| V1. Ointment, Sulphur, per oz.                    | .05         |     |     |
| per lb.                                           | .40         |     |     |
| V1. Ointment, Mercurial, Blue, strong, per oz.    | .10         |     |     |
| dilute, per oz.                                   | .05         |     |     |
| V1. Ointment, Spermaceti, per oz.                 | .05         |     |     |
| per lb.                                           | .60         |     |     |
| V1. Ointment, Zinc, per oz.                       | .05         |     |     |
| per lb.                                           | .50         |     |     |
| V1. Ointment, Zinc, in screw-top bottle.          | .10         |     |     |
| V1. Ointment, Iodine, per oz.                     | .07 1/2     |     |     |
| V1. Ointment, Rose Water, oz.                     | .05         |     |     |
| per lb.                                           | .60         |     |     |
| V1. Ointment, Acid, Boracic, per bottle.          | .10         |     |     |
| V1. Ointment, Itch.                               | .15         | .25 | .50 |
| V1. Ointment, Iodine, stainless, 5 per cent., oz. |             | .15 |     |
| V1. Ointment, Lice                                |             | .15 |     |

OILS

|                                                      |               |         |
|------------------------------------------------------|---------------|---------|
| Send for special Drug Catalogue.                     |               |         |
| V1. Oil, Almond, sweet, oz.                          | .10 per lb.   | 1.40    |
| V1. Oil, Coconut, 2 ozs.                             | .05 per lb.   | .35     |
| V1. Oil, Cocanut, perfumed, per bottle               |               | .10     |
| perfumed, per lb.                                    |               | .50     |
| V1. Oil, Camphorated, per oz.                        |               | .05     |
| V1. Oil, Cod Liver, finest Norwegian, pint bottle    |               | .50     |
| V1. Oil, Cod Liver, finest Norwegian, per gallon tin |               | 2.50    |
| V1. Oil, Cod Liver, finest Norwegian, 16 oz. bottle. |               | .42 1/2 |
| V1. Oil, Cod Liver, finest Norwegian, 8 oz. bottle   |               | .25     |
| V1. Oil, Castor, per pint bottle                     |               | .20     |
| V1. Oil, Castor, Italian, pint bottle                |               | .35     |
| V1. Oil, Castor, tasteless, per pint                 |               | .30     |
| V1. Oil, Eucalyptus, oz.                             | .10 per pint. | 1.50    |
| V1. Oil, Juniper Berries, per oz.                    |               | .20     |
| V1. Oil, Lemon, per oz.                              |               | .20     |
| V1. Oil, Orange, sweet, per oz.                      |               | .30     |
| V1. Oil, Olive, best, per oz.                        |               | .05     |
| V1. Oil, Olive, finest, per pint                     |               | .65     |
| V1. Oil, Olive, fine, per pint                       |               | .55     |
| V1. Oil, Olive, superior edible, per pint            |               | .35     |
| V1. Oil, union salad per pint                        |               | .20     |
| V1. Oil, Origanum, per oz.                           |               | .05     |
| V1. Oil, Peppermint, American, per oz.               |               | .40     |
| V1. Oil, Sassafras, per oz.                          |               | .10     |
| V1. Oil, Sandalwood (Pears'), oz.                    | .50           | .60     |
| per lb.                                              |               | .60     |
| V1. Oil, Sperm, 3 oz. bottle.                        |               | .10     |
| pint bottle.                                         |               | .35     |
| V1. Oil, Sewing Machine, pint                        |               | .15     |
| V1. Oil, Turpentine, pure, per oz.                   |               | .05     |
| V1. Oil, Turpentine, common, per pint                |               | .18     |
| per gallon                                           |               | 1.25    |
| V1. Oil, Tar, per pint.                              |               | .20     |
| V1. Oil, Wintergreen, Leaf, per oz.                  |               | .35     |
| V1. Oil, Wintergreen, natural, per oz.               |               | .25     |

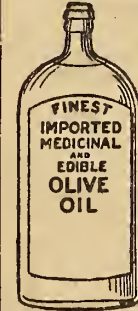

We carry a very complete stock of Oils other than those mentioned above. Send for Special Drug Catalogue.

P

|                                                 |         |     |         |
|-------------------------------------------------|---------|-----|---------|
| V1. Pancreatin, per oz.                         | .50     |     |         |
| V1. Pepsin, powdered, per oz.                   | .50     |     |         |
| V1. Pepsin, Boudault's, per oz.                 | 1.25    |     |         |
| V1. Pepsin Tablets, per oz.                     | .90     |     |         |
| V1. Pepsin Tablets, sugar coated                | .50     |     |         |
| V1. Phenacetine, Bayer's, per oz.               | .40     |     |         |
| V1. Phenacetine, B. P., per oz.                 | .25     |     |         |
| V1. Pipe Clay, in blocks of about 1/2 lb.       | .05     |     |         |
| V1. Pumice Stone, lump, per lb.                 | .20     |     |         |
| V1. Pumice Stone, powdered, per lb.             | .10     |     |         |
| V1. Pumice Stone, cut for toilet use, per piece | .02 1/2 | .05 | .07 1/2 |
| V1. Purgative, 2 oz. bottle                     |         | .10 |         |

**POWDERS**

|                                                                                        |     |
|----------------------------------------------------------------------------------------|-----|
| V1. Seidlitz Powders, 2 boxes.....                                                     | .25 |
| V1. Seidlitz Powders, 3 in envelope.....                                               | .05 |
| V1. Phenacetine Powders, 5 grs., per doz. .15 7grs., per doz. .20 10grs., per doz..... | .25 |
| V1. Headache Powders, 2 in envelope.....                                               | .05 |
| V1. Headache Powders, per box.....                                                     | .25 |

**PLASTERS**

|                                                                    |      |
|--------------------------------------------------------------------|------|
| V1. Belladonna on moleskin, 18 in. wide, per yard.....             | 1.00 |
| V1. Belladonna Plaster on Calico, 17 in. wide, 1 yard rolls.....   | .75  |
| V1. Belladonna Plaster, porous or plain, 7 in. wide, per yard..... | 1.00 |
| V1. Sticking Plaster, on calico, 18 in. wide.....                  | .15  |
| V1. Sticking Plaster, on glazed calico, 18 in. wide, per yard..... | .20  |
| V1. Sticking Plaster, finest calico, 18 in. wide, per yard.....    | .30  |
| V1. Menthol Plaster, 6 in. wide, per yd. ...                       | .75  |
| V1. Zinc Oxide Plasters, 1 in. wide, 5 yards.....                  | .50  |
| V1. Zinc Oxide Plasters, 2 in. wide, 5 yards.....                  | .75  |
| V1. Zinc Oxide Plasters, 7 in. wide, 5 yards.....                  | 3.00 |
| V1. Zinc Oxide Plasters, 12 in. wide, 5 yards.....                 | 5.00 |
| V1. Belladonna Plaster for spreading, per oz.....                  | .10  |
| V1. Lead Plaster for spreading, per oz. ....                       | .05  |

Many other Plasters kept in stock as well.

**POTASH SALTS**

|                                                    |     |
|----------------------------------------------------|-----|
| V1. Potash, Bicarbonate, 2 ozs. ....               | .05 |
| per lb.....                                        | .20 |
| V1. Potash, Bromide, per oz.....                   | .05 |
| per lb.....                                        | .70 |
| V1. Potash, Carbonate, 2 ozs. ....                 | .05 |
| per lb.....                                        | .20 |
| V1. Potash, Chlorate, 2 ozs. ....                  | .05 |
| per lb.....                                        | .20 |
| V1. Potash, Chlorate, pure, per lb. ....           | .40 |
| V1. Potash, Permanganate, per oz.....              | .05 |
| per lb.....                                        | .50 |
| V1. Potash, Nitrate (Saltpetre), per lb.....       | .10 |
| V1. Potash, Iodide, per oz.....                    | .30 |
| V1. Potash, Caustic, 1 oz. bottle, each            | .10 |
| V1. Potash, Caustic lumps, pure, 1 lb. bottle..... | .60 |
| V1. Potash, Hypophosphite, per oz.....             | .15 |

**(Pills by Mail, Postage Paid)**

Sugar coated marked s.c., and g.c., for gelatine coated. Prices quoted are for 100 pills. We cannot sell smaller quantities at same price, 40 pills would be half the price of 100.

Besides the following we carry any other different pills of the different makers.

|                                                                                          |     |
|------------------------------------------------------------------------------------------|-----|
| V1. Aloes and Assafoetida, g.c., 100.....                                                | .40 |
| V1. Aloes and Iron Pills, 5 grs., per 100.....                                           | .55 |
| V1. Aloin, Strychnine and Belladonna, per 100.....                                       | .50 |
| V1. Aloin, Strychnine, Belladonna and Ipecac, per 100.....                               | .50 |
| V1. Aloin, Strychnine, Belladonna and Cascara, per 100.....                              | .50 |
| V1. Aperient Pills, per 100.....                                                         | .60 |
| V1. Assafoetida, 3 or 4 grs., per 100.....                                               | .40 |
| V1. Assafoetida, 5 grs., per 100.....                                                    | .50 |
| V1. Assafoetida and Iron, per 100.....                                                   | .40 |
| V1. Bland's Pills, pink, s.c., 3 or 5 grs., plain or improved, per 100.....              | .20 |
| V1. Bland's Pills, g.c., 3 or 5 grs., plain or improved, per 100.....                    | .30 |
| V1. Blue Pills, 1, 2, 3, 4 or 5 grs., per 100.....                                       | .50 |
| V1. Blue Pills, with Colocynth and Belladonna, per 100.....                              | .65 |
| V1. Calcium Sulphide, 1/20, 1/10, 1/8, 1/5, 1/4, 1/2, 1, 2 or 3 grs., per 100.....       | .40 |
| V1. Calomel Pills, 1/2, 1/2, 1, 2, 3 5 grs., per 100.....                                | .40 |
| V1. Cascara Sagrada Extract, 1 gr., per 100 .40 2 grs., per 100 .50 3 grs., per 100..... | .60 |
| V1. Cascara and Nux Vomica, per 100.....                                                 | .60 |
| V1. Cascara, Nux Vomica and Belladonna, per 100.....                                     | .60 |
| V1. Cathartic Compound, vegetable, per 100.....                                          | .40 |
| V1. Dinner Pills, Chapman's, per 100.....                                                | .40 |
| V1. Dandelion Extract, 3 grs., per 100.....                                              | .60 |
| V1. Damiana Extract, 3 grs., per 100.....                                                | .60 |
| V1. Evacuant Pills, per 100.....                                                         | .50 |
| V1. Iron and Quinine Citrate, 2 grs., per 100.....                                       | .45 |
| V1. Iron and Quinine Citrate, 3 grs., per 100.....                                       | .55 |

|                                                                                                                        |      |
|------------------------------------------------------------------------------------------------------------------------|------|
| V1. Iron and Quinine Citrate, 5 grs., per 100.....                                                                     | .60  |
| V1. Iron, Quinine and Strychnine, 100.....                                                                             | .60  |
| V1. Liver Pills, improved vegetable, per 100.....                                                                      | .40  |
| V1. Migrain Pills, per 100.....                                                                                        | .60  |
| V1. Phenacetine, 2 grs., per 100.....                                                                                  | .75  |
| V1. Phenacetine, 5 grs., per 100.....                                                                                  | 1.25 |
| V1. Phenacetine and Quinine Compound, per 100.....                                                                     | 1.60 |
| V1. Phenacetine and Salol, per 100.....                                                                                | 1.00 |
| V1. Rhubarb Compound, per 100.....                                                                                     | .40  |
| V1. Strychnine Pills (on physician's prescription only), 1/100, 1/60, 1/50, 1/40, 1/32, 1/30, 1/20, 1/16, per 100..... | .40  |
| V1. Salol, 2 1/2 grs., per 100.....                                                                                    | .70  |
| V1. Salol, 5 grs., per 100.....                                                                                        | 1.00 |
| V1. Three Valerianates, quinine, iron, and zinc, per 100.....                                                          | 1.00 |

**"HOWARD'S" QUININE SALTS**

|                                                                                                                                                                                 |      |
|---------------------------------------------------------------------------------------------------------------------------------------------------------------------------------|------|
| V1. Quinine Sulphate (bulk) per oz.....                                                                                                                                         | .45  |
| V1. Quinine Sulphate, 1-oz. bottle.....                                                                                                                                         | .50  |
| V1. Quinine Hypophosphite, per oz.....                                                                                                                                          | 1.50 |
| V1. Quinine Capsules and Pills, 24 1-gr., 20 2-gr., 16 3-gr., 12 4-gr., 9 5-gr., in a box., per 100 of either pills or capsules, 1-gr. 2-gr. .50 3-gr. .65 4-gr. .85 5-gr. 1.00 | 1.00 |

All other quinine salts kept on hand.

**R**

|                                          |     |
|------------------------------------------|-----|
| V1. Resorcin, per oz.....                | .30 |
| V1. Resin, yellow, ordinary, per lb..... | .05 |
| V1. Rose Leaves, per lb.....             | .40 |

**Compare our quality and prices with all others.**

|                                                     |     |
|-----------------------------------------------------|-----|
| V1. Red Precipitate, per oz.....                    | .10 |
| V1. Rochelle Salts, 2-oz. pkt. ....                 | .05 |
| 4-oz. pkt. 10 8-oz. pkt. 20 1-lb. pkt. ....         | .35 |
| V1. Raspberry Vinegar, per bottle.....              | .15 |
| V1. Rhubarb Root, Turkey, per oz.....               | .25 |
| V1. Rhubarb Root, powdered, Turkey, per oz.....     | .25 |
| V1. Rhubarb Root, East India, per oz.....           | .10 |
| V1. Rhubarb Root, powdered, East India, per oz..... | .10 |

**S**

|                                                       |     |
|-------------------------------------------------------|-----|
| V1. Saccharine, 550 times sweeter than sugar, oz..... | .50 |
| V1. Saccharine Tablets, per 100, 1/4 gr.....          | .35 |
| V1. " " per 100, 1/2 gr.....                          | .40 |
| V1. " " per 100, 1 gr.....                            | .50 |
| V1. Sugar of Milk, powdered or crystal, per lb.....   | .35 |
| V1. Salol, per oz.....                                | .15 |
| V1. Sulphonal, per oz.....                            | .40 |
| V1. Santonine (poison), per oz.....                   | .75 |
| V1. Spermaceti (Cetaceum), per oz.....                | .05 |
| V1. Sugar of Lead (poison), pure, lb.....             | .25 |
| V1. Sugar of Lead (poison), commercial lb.....        | .15 |

**SULPHURS**

|                                         |     |
|-----------------------------------------|-----|
| V1. Flower of Sulphur, per lb.....      | .05 |
| 5 lbs.....                              | .20 |
| V1. Roll Sulphur (brimstone), lb.....   | .05 |
| 5 lb.....                               | .20 |
| V1. Milk of Sulphur, (Lac.) per lb..... | .20 |
| V1. Sulphur, Precipitated, per lb.....  | .20 |

**SILVER SALTS**

|                                             |     |
|---------------------------------------------|-----|
| V1. Nitrate of Silver Crystals, per oz..... | .80 |
| V1. Nitrate of Silver Points, mounted.....  | .10 |

**SPIRITS**

|                                                            |     |
|------------------------------------------------------------|-----|
| V1. Aromatic Spirits of Ammonia, Sal Volatile, per oz..... | .05 |
| V1. Spirits of Camphor, per oz.....                        | .05 |
| per lb.....                                                | .75 |
| V1. Spirits of Juniper, per oz.....                        | .05 |
| per lb.....                                                | .75 |
| V1. Spirits of Sweet Nitre, Howard's, per oz.....          | .06 |
| V1. Spirits of Sweet Nitre, Howard's, per lb.....          | .80 |
| V1. Spirits of Sweet Nitre, ordinary, per oz.....          | .05 |
| V1. Spirits of Sweet Nitre, per lb.....                    | .60 |
| V1. Spirits of Rosemary, per oz.....                       | .05 |

**SODAS**

|                                                       |     |
|-------------------------------------------------------|-----|
| V1. Bicarbonate of Soda, 3 lbs.....                   | .10 |
| V1. Howard's Bicarbonate of Soda, per lb.....         | .20 |
| V1. Sulphate of Soda, Howard's, per lb.....           | .05 |
| V1. Sulphite of Soda, per lb.....                     | .15 |
| V1. Hypophosphite of Soda, per oz.....                | .20 |
| V1. Phosphate Soda, granular, per lb.....             | .25 |
| V1. Phosphate Soda, Howard's, per lb.....             | .25 |
| V1. Caustic Soda, common, in 5 lb. tins, per tin..... | .50 |

|                                                       |         |
|-------------------------------------------------------|---------|
| V1. Salicylate of Soda, per oz.....                   | .07 1/2 |
| per lb.....                                           | 1.00    |
| V1. Caustic Soda, 1 oz. bottle.....                   | .10     |
| V1. Salicylate of Soda, natural, per oz.....          | .75     |
| V1. Phosphate Soda, effervescent, per lb. bottle..... | .60     |
| V1. Carbonate Soda, crystal, per lb.....              | .15     |
| V1. Carbonate Soda, dried, per lb.....                | .20     |

**SYRUPS**

(Containers extra.)

|                                                                                            |     |
|--------------------------------------------------------------------------------------------|-----|
| V1. Syrup Senna, 3 ozs.....                                                                | .10 |
| V1. Syrup Rhubarb, 3 oz.....                                                               | .10 |
| V1. Syrup Iodide of Iron, per oz.....                                                      | .05 |
| V1. Syrup Squills, 2 oz.....                                                               | .05 |
| V1. Syrup Wild Cherry, 2 ozs.....                                                          | .05 |
| V1. Syrup, Easton's, per oz.....                                                           | .05 |
| per lb.....                                                                                | .70 |
| V1. Syrup Tolu, 3 ozs.....                                                                 | .10 |
| V1. Syrup Phosphate of Iron, Lime, Potash and Soda, (Parrish's Chemical Food), per lb..... | .50 |
| V1. Syrup of Ipecac, per oz.....                                                           | .05 |
| V1. Syrup of Buckthorn, per oz.....                                                        | .05 |

**T**

|                                           |          |
|-------------------------------------------|----------|
| V1. Trilene Tablets (for corpulency)..... | .85 2.60 |
| V1. Turpentine, Venice, per lb.....       | .40      |

**TABLETS AND TABLET TRITURATES**

|                                                                          |     |
|--------------------------------------------------------------------------|-----|
| V1. Aloin, Belladonna and Nux Vomica, per 100.....                       | .30 |
| V1. Aloin, Belladonna and Podophyllum, 100.....                          | .30 |
| V1. Aloin, Belladonna, Strychnine and Cascara, per 100.....              | .30 |
| V1. Aloin, Belladonna, Strychnine and Ipecac, per 100.....               | .30 |
| V1. Aloin Compound, per 100.....                                         | .30 |
| V1. Aloin and Cascarin Compound, per 100.....                            | .30 |
| V1. Cathartic Compound, improved, per 100.....                           | .30 |
| V1. Cathartic, active, per 100.....                                      | .30 |
| V1. Calomel grs., 1/50, 1/20, 1/10, 1/8, 1/4, 1/2, 3 and 5, per 100..... | .30 |
| V1. Calomel and Sodium Bicarbonate, per 100.....                         | .30 |
| V1. Calomel and Sodium Bicarbonate Compound, per 100.....                | .30 |
| V1. Cascara Extract, 1 gr, per 100.....                                  | .25 |
| V1. Cascara Extract, 2 gr. per 100.....                                  | .30 |
| V1. Cascara Extract, 3 gr. per 100.....                                  | .40 |
| V1. Cascara Extract, 4 gr. per 100.....                                  | .50 |
| V1. Cascara Extract, 5 gr. per 100.....                                  | .60 |
| V1. Saccharine, 1/4 gr. per 100.....                                     | .35 |
| V1. Saccharine, 1/2 gr. per 100.....                                     | .40 |
| V1. Saccharine, 1 gr. per 100.....                                       | .50 |
| V1. Santonine, 1/2 gr. per 100.....                                      | .30 |
| V1. Santonine, 1 gr. per 100.....                                        | .40 |
| V1. Santonine and Calomel, per 100.....                                  | .50 |
| V1. Sodium Salicylate, 5 grs. per 100.....                               | .40 |
| V1. Salol, 5 grs. per 100.....                                           | .80 |

Besides the above enumerated Tablet Triturates we carry a full line.

Forty Tablets at half the price of 100. See also Compressed Tablets.

**TINCTURES**

|                                                                |     |
|----------------------------------------------------------------|-----|
| V1. Tincture of Aloes, per oz.....                             | .05 |
| per lb.....                                                    | .65 |
| V1. Tincture of Arnica, oz.....                                | .05 |
| per lb.....                                                    | .65 |
| V1. Tincture of Assafoetida, per oz.....                       | .05 |
| per lb.....                                                    | .75 |
| V1. Tincture of Benzoin Compound (Friar's Balsam), per oz..... | .05 |
| per lb.....                                                    | .80 |
| V1. Tincture of Benzoin Simple, per oz.....                    | .05 |
| V1. Tincture of Bloodroot, per oz.....                         | .05 |
| V1. Tincture of Buchu, oz.....                                 | .05 |
| per lb.....                                                    | .65 |
| V1. Tincture of Columbo, oz.....                               | .05 |
| per lb.....                                                    | .65 |
| V1. Tincture of Cardamom's Compound, per oz.....               | .05 |
| V1. Tincture of Capsicum (Cayenne), per oz.....                | .05 |
| V1. Tincture of Camphor Compound (Paregoric), per oz.....      | .05 |
| V1. Tincture of Catechu, per oz.....                           | .05 |
| V1. Tincture of Cantharides (poison), per oz.....              | .05 |
| V1. Tincture of Cimicifuga, per oz.....                        | .05 |
| V1. Tincture of Chinchona Bark, yellow, per oz.....            | .05 |
| V1. Tincture of Chinchona Bark Compound, per oz.....           | .05 |
| V1. Tincture of Digitalis (poison), oz.....                    | .05 |
| V1. Tincture of Gentian. compound, per oz.....                 | .05 |



|                                                |      |
|------------------------------------------------|------|
| Tincture of Guaiacum, per oz.                  | .05  |
| er lb.                                         | .75  |
| Tincture of Ginger, per oz.                    | .05  |
| Tincture of Ginger (strong), oz.               | .07½ |
| Tincture of Guaiacum (ammoniat-<br>1), per oz. | .05  |
| Tincture of Hyoscyamus (poison)                | .05  |
| er oz.                                         | .05  |
| Tincture of Iron, 3 oz.                        | .10  |
| Tincture of Iodine, per oz.                    | .07½ |
| Tincture of Iodine (Churchill's),<br>er oz.    | .15  |
| Tincture Lavender, compound, oz.               | .05  |
| Tincture of Lobelia, per oz.                   | .05  |
| Tincture of Myrrh, per oz.                     | .05  |
| Tincture of Nux Vomica (poison),<br>er oz.     | .05  |
| Tincture of Opium (Laudanum,<br>oison), oz.    | .07½ |
| Tincture of Rhubarb, Compound,<br>er oz.       | .05  |
| Tincture of Senna, Compound, oz.               | .05  |
| Tincture of Valerian, per oz.                  | .05  |
| Tincture of Valerian (Ammoniat-<br>1), per oz. | .05  |

**W**

|                                                                                                                                                                              |             |
|------------------------------------------------------------------------------------------------------------------------------------------------------------------------------|-------------|
| Walnut Juice (English), per oz.                                                                                                                                              | .05         |
| Witch Hazel, Arnicated Compound,<br>er bottle.                                                                                                                               | .15 .25 .50 |
| Wine of Ipecac, 2 oz.                                                                                                                                                        | .15         |
| Wine of Antimony, per oz.                                                                                                                                                    | .05         |
| Wine of Aloes, per oz.                                                                                                                                                       | .05         |
| Wine of Colchicum, per oz.                                                                                                                                                   | .05         |
| Wine of Cocoa Leaves, per oz.                                                                                                                                                | .05         |
| Wine of Iron (bitter), per oz.                                                                                                                                               | .05         |
| VI. Wine of Rhubarb, oz.                                                                                                                                                     | .05         |
| VI. White Precipitate, oz.                                                                                                                                                   | .10         |
| VI. Wax, see Bees Wax                                                                                                                                                        |             |
| VI. White Paraffin Wax,<br>per lb.                                                                                                                                           | .15         |
| VI. Wine of Iron Citrate,<br>per oz.                                                                                                                                         | .05         |
| VI. Wine of Pepsin, per oz.                                                                                                                                                  | .05         |
| VI. Wine of Quinine, oz.                                                                                                                                                     | .05         |
| VI. Witch Hazel, distilled,<br>"highest grade," containing fifteen<br>volumes of pure grain alcohol in<br>every one hundred volumes that is<br>practically 15%. 6 oz. bottle | .10         |
| int bottle                                                                                                                                                                   | .25         |
| half-gallon bottle.                                                                                                                                                          | 1.00        |



**ZINC SALTS**

|                                                |     |
|------------------------------------------------|-----|
| Zinc Oxide, common, per lb.                    | .45 |
| Zinc Oxide, Howard's, per lb.                  | .60 |
| Zinc Oxide, Hubbuck's, per lb.                 | .60 |
| Zinc Sulphate, common, per lb.                 | .15 |
| Zinc Sulphate, pure, per lb.                   | .25 |
| Zinc Stearate Dusting Powder, 1oz.<br>bottles. | .30 |

Always send sufficient postage if sent by mail, any over will be returned.

**Best Drugs at Best Prices.**



**Olive Oil.** We import large quantities of Olive Oil from the leading producers of Italy and France, and can give it to you in the original bottles and tins when you desire it that way. There is not any article which you can be deceived in more readily than Olive Oil, as it is easy to add Sesame Oil, Cotton Seed Oil or any one of the Vegetable Oils which are prac-

tically without taste to Olive Oil. We can give you pure Olive Oil of fine quality, suitable for table use in 1 gallon (Imperial measure) tins, for a tin..... 2.50 per pint..... .35 pint bottle..... .40

The following are the very highest grade of Virgin Olive Oil, both French and Italian and for medicinal purposes, are known to be the best:

|                                                               |     |     |     |
|---------------------------------------------------------------|-----|-----|-----|
| VI. Finest medicinal Olive Oil, bottled by ourselves, bottle. | .10 | .20 | .35 |
| Pint bottle                                                   |     |     | .70 |
| VI. Fine medicinal Olive Oil, pint bot.                       |     |     | .55 |
| VI. Superior Edible Olive Oil, pint bot.                      |     |     | .40 |

**PATENT MEDICINES**

Owing to the advance of all liquid preparations in the revised tariff of 1906 to 50 per cent., some of the imported non-alcoholic preparations have to be advanced in price from what they were previously. We carry a stock of all the leading patent medicines. Our list comprises the more generally asked for ones.

**A**

|                                    |     |     |             |
|------------------------------------|-----|-----|-------------|
| VI. Antiseptic Liquid, Lewis'      | .15 | .25 | .50         |
| VI. Alcock's Corn Plasters.        |     |     | .20         |
| VI. Alcock's Porous Plasters, each |     |     | .15         |
| VI. Ayer's Sarsaparilla, bottle    |     |     | .85         |
| VI. Ayer's Cherry Pectoral, bottle |     |     | .23 .45 .85 |
| VI. Ayer's Pills, box.             |     |     | .20         |
| VI. Abbey's Effervescent Salt.     |     |     | .20         |
| VI. Allenbury's Food, No. 1.       |     |     | .45         |
| VI. Allenbury's Food, No. 2.       |     |     | .45         |
| VI. Allenbury's Food, No. 3.       |     |     | .30         |

**B**

|                                                                          |     |     |                 |
|--------------------------------------------------------------------------|-----|-----|-----------------|
| VI. Burdock Blood Bitters.                                               |     |     | .60             |
| VI. Burdock Pills.                                                       |     |     | .20             |
| VI. Bromo Seltzer                                                        | .08 | .23 | .45             |
| VI. Bileans                                                              |     |     | .40             |
| VI. Blood Purifier, olden time.                                          |     |     | .15             |
| VI. Burns' Ointment, for burns, scalds, broken chilblains, etc., bottle. |     |     | .15             |
| VI. Blue Ointment, bottle                                                |     |     | .10             |
| VI. Belladonna Plasters.                                                 |     |     | .10             |
| VI. Bunion Plasters, thick or thin                                       |     |     | .10             |
| VI. Beef, Iron and Wine (Lewis') bot.                                    |     |     | .50             |
| VI. Butter Color, (Well's-Richardson's)                                  |     |     | .12 .20 .35 .70 |

|                                                       |     |                  |                       |
|-------------------------------------------------------|-----|------------------|-----------------------|
| VI. Blair's Gout and Rheumatic Pills.                 |     |                  | .35 .75               |
| VI. Beecham's Celebrated English Pills, box.          | .25 | or 2 boxes for   | .45                   |
| VI. Bovril Cordial                                    |     |                  | 1.00                  |
| VI. Bovril, Extract of Beef                           |     |                  | .20 .35 .65 1.10 1.75 |
| VI. Boracic Eye Water                                 |     |                  | .15 .25               |
| VI. Bishop's Varlets Lithia, 3 grs.                   |     |                  | .35                   |
| 5 grs.                                                |     |                  | .45                   |
| VI. Baby's Own Tablets.                               |     |                  | .20                   |
| VI. Bishop's Citrate of Magnesia, shilling bottles.   | .25 | In 1 lb bottles. | .75                   |
| VI. Bishop's Citrate of Lithia, effervescent, bottle. |     |                  | .35                   |
| VI. Bishop's Tonules for Nerve, etc.                  |     |                  | .70                   |
| VI. Bishop's Varlets, for Gout.                       |     |                  | 1.50                  |

**C**

|                                                    |     |                |             |
|----------------------------------------------------|-----|----------------|-------------|
| VI. Carter's Iron Pills, box                       |     |                | .35         |
| VI. Carter's Little Nerve Pills, box.              |     |                | .15         |
| VI. Carter's Little Liver Pills, bottle            |     |                | .15         |
| VI. Cackle's Pills.                                |     |                | .30         |
| VI. Castoria, Pitcher's, bottle.                   |     |                | .25         |
| VI. Corn Plasters, thin or thick, box              |     |                | .10         |
| VI. Chase's Nerve Food                             |     |                | .35         |
| VI. Chase's Nerve Food, 3 boxes.                   |     |                | 1.00        |
| VI. Chase's Ointment.                              |     |                | .40         |
| VI. Chase's Linseed and Turpentine.                |     |                | .17½        |
| VI. Chase's Catarrh Cure.                          |     |                | .17½        |
| VI. Cod Liver Oil, finest Norwegian, 8 oz. bottle. | .25 | 16 oz. bottle. | .42½        |
| Per gallon, tin                                    |     |                | 2.50        |
| VI. Caster Oil, bottle                             | .05 | .10            | .15         |
| VI. Castor Oil, pint bottle                        |     |                | .20         |
| VI. Castor Oil, Italian, bottle.                   |     |                | .10         |
| VI. Castor Oil, Italian, pint bottle.              |     |                | .35         |
| VI. Caster Oil, tasteless and odorless, bottle     | .15 | .20            | .25 .35 .50 |
| VI. Chase's Kidney-Liver Pills, box                |     |                | .15         |
| VI. California Syrup of Figs.                      |     |                | .40         |
| VI. Chloride of Lime, box                          |     |                | .04 .08     |
| VI. Clarke's B41 Pills.                            |     |                | 1.15        |
| VI. Cuticura Resolvent, liquid                     |     |                | .60 1.20    |
| VI. Cuticura Resolvent, dry                        |     |                | 1.15        |
| VI. Cuticura Ointment, per box                     | .50 | 1.00           |             |
| VI. Cuticura Pills.                                |     |                | .30         |
| VI. Caetina Pellets                                |     |                | .25         |
| VI. Carlsbad Salts, powder or crystal.             |     |                | .75         |
| VI. Clarke's Blood Mixture.                        |     |                | 1.00        |
| VI. Candy's Disinfecting Fluid, red.               |     |                | .35         |

|                                        |         |
|----------------------------------------|---------|
| VI. Condy's Disinfecting Fluid, green. | .25     |
| VI. Coutt's Acetic Acid (Acetocura)    | .40 .75 |
| VI. Common Sense Rat Exterminator      | .10 .25 |
| VI. Common Sense Roach Exterminator    | .25 .50 |
| VI. Carbolic Ointment, Bottle.         | .10     |

**D**

|                                              |      |
|----------------------------------------------|------|
| VI. Dead Shot Worm Candy.                    | .07½ |
| VI. Diamond Dinner Pills, per box.           | .20  |
| VI. Dodd's Kidney Pills, per box.            | .30  |
| VI. Dodd's Dyspepsia Tablets, per box        | .30  |
| VI. Doan's Kidney Pills, per box.            | .40  |
| VI. Diamond Dyes, full assortment of colors. | .07½ |

NOTE.—State when ordering Diamond Dyes whether wanted for cotton, silk or woollen goods.

**E**

|                                                                                |     |              |
|--------------------------------------------------------------------------------|-----|--------------|
| VI. Eatons Effervescent Phosphate of Soda                                      | .20 | .60          |
| VI. Eaton's Effervescent Fruit Salt is very pleasant to take, per 1-lb bottle. | .40 |              |
| ½ lb bottle                                                                    | .25 |              |
| VI. Elliman's Universal Embrocation                                            | .35 | .50 .95      |
| VI. Elliman's Royal Embrocation                                                | .45 | .85          |
| VI. Eno's Fruit Salt, per bottle.                                              | .70 |              |
| VI. Eskay's Infant Food                                                        | .35 | .60 .85 3.00 |

**Extract of Malt Preparations**

Made from non-alcoholic malt extract. Is the great natural digester of starchy food, and contains diastase, which is of a similar nature to saliva, converting the indigestible starchy food, such as potatoes, rice, porridge, bread, etc., into assimilable food.

|                                                                      |     |
|----------------------------------------------------------------------|-----|
| VI. Extract of Malt, plain                                           | .50 |
| VI. Extract of Malt and Cod Liver Oil                                | .50 |
| VI. Extract of Malt, Cod Liver Oil and Hypophosphites.               | .50 |
| VI. Extract of Malt, Cod Liver Oil and Creasote.                     | .50 |
| VI. Extract of Malt and Hypophosphites.                              | .50 |
| VI. Extract of Malt and Hypophosphites, with Quinine and Strychnine. | .75 |
| VI. Extract of Malt Phosphates, Iron, Quinine and Strychnine.        | .50 |
| VI. Extract of Malt, Pepsin and Pancreatine.                         | .75 |

|                                                                                                       |     |
|-------------------------------------------------------------------------------------------------------|-----|
| VI. Extract of Malt, with the Glycerophosphates of Iron and Lime with Pepsin and Pancreatine, bottle. | .75 |
|-------------------------------------------------------------------------------------------------------|-----|

**F**

|                                          |      |
|------------------------------------------|------|
| VI. Fellow's Syrup, bottle.              | 1.00 |
| VI. Furniture Polish, bottle             | .10  |
| VI. Fowler's Extract of Wild Strawberry. | .25  |
| VI. Fluid Magnesia, bottle.              | .12½ |
| VI. Foot Powder, for sweating feet.      | .10  |
| VI. Fellow's (Noah) Bronchial Leaves.    | .30  |

**G**

|                                                   |         |
|---------------------------------------------------|---------|
| VI. Gehrig's Teething Necklaces, each             | .35     |
| VI. Graves' Worm Syrup.                           | .18     |
| VI. Gray's Syrup Red Spruce.                      | .17 .40 |
| VI. Guttapercha Enamel, for stopping teeth, stick | .05     |
| VI. Gude's Peptomangan.                           | 1.00    |
| VI. Grasshopper Pills.                            | .35     |
| VI. Grasshopper Ointment.                         | .35     |
| VI. Gil Pills.                                    | .40     |
| VI. Gillett's Lye, per tin                        | .10     |
| or 3 tins for                                     | .25     |

**H**

|                              |     |          |
|------------------------------|-----|----------|
| VI. Holloway's Pills.        | .30 | .90 1.25 |
| VI. Holloway's Ointment.     | .30 | .90      |
| VI. Holloway's Corn Cure.    |     | .20      |
| VI. Hanson's Corn Cure       |     | .10      |
| VI. Homoea Healing Ointment  |     | .30      |
| VI. Homoea Embrocation.      |     | .25      |
| VI. Haarlem Oil.             |     | .05      |
| VI. Horlick's Malted Milk    | .45 | .85 3.25 |
| VI. Hagyard's Balsam         |     | .20      |
| VI. Henches' Nourishing Meal |     | .35      |
| VI. Hood's Pills.            |     | .18      |
| VI. Howarth's Carminative.   |     | .25      |

**Horse and Cattle Medicines**

Horseowners and cattlemen will find it their advantage to have their condition powders, cattle spices, liniments, etc., made up by us. Send your recipes and get prices.

- V1. Lewis' Cough Balls will be found excellent for horses, per box.....**.50**
- V1. Lewis' Condition Powders are the best for both horses and cattle, will promote digestion, give an appetite and good clear skin, per lb.....**.15**
- IV. Purgative Horse Balls, strong, per box.....**1.00**
- V1. Purgative Horse Balls, mild, per box.....**.75**
- V1. Cattle Spice, per lb.....**.20**
- V1. Lewis' Sweat Blister for Horses.....**.25**
- V1. Lewis' Hardening Lotion for Horses, pint bottle.....**.25**
- V1. Gombault's Caustic Balsam.....**1.35**
- V1. Hoof Liniment, pint bottle.....**.25**
- V1. Hoof Oil, pint bottle.....**.25**
- V1. Steven's Ointment, the substitute for firing horses, per tin.....**.75 1.50**
- V1. Harvey's Red Lotion.....**.50**
- V1. Harvey's Hair Restoring Ointment.....**.40**

- I
- V1. Iron Ox Tablets, box.....**.25**
- J
- V1. Johnston's Fluid Beef Extract.....**.25 .45 .75 1.00 1.25**
- K
- V1. King's Dandelion Pills.....**.35**
- V1. Kidney Mixture, Lewis', bot.....**.35 .70**
- V1. Kellogg's Asthma Cure.....**.20 .75**
- V1. Kutnow's Salts.....**.90**

- L
- V1. Lewis' Emulsion of Cod Liver Oil with Hypophosphites of Lime and Soda. This emulsion is made with the finest "Lofoten" Norwegian Cod Liver Oil, is pleasant to take for coughs, colds, debility, loss of flesh and all wasting diseases, it is not alone the best, but the cheapest, as we give a 16-oz. bottle for **.50**
- V1. Lewis' Kidney Mixture, for lame back, sore and inflamed kidneys, &c., &c., 8 oz. bottle.....**.35** 20 oz. bottle.....**.75**
- V1. Petroleum Emulsion with the hypophosphites of lime and soda, nicely flavored, 16 oz. bottle for.....**.50**

- V1. Compound Syrup of Hypophosphites of Iron, Lime, Potash, Soda, Manganese, Quinine, and Strychnine, in their proper medicinal proportions. This is an unrivalled nerve and tissue builder as well as for general debility and all pulmonary and wasting diseases, 8 oz. bottle.....**.25** 16 oz. bottle.....**.50**
- V1. Children's Compound Syrup of the Hypophosphites of Iron, Lime, Potash, Soda and Manganese, for building, especially where the bones are not properly developing, 8 oz. bottle.....**.25** 16 oz. bottle.....**.50**
- V1. Parrish's Syrup or Chemical Food. A compound syrup of the phosphates of iron, lime, potash and soda. 8 oz. bottle.....**.25**
- V1. Lewis' Extract of Sarsaparilla, together with cascara, burdock, buchu and other roots and herbs, without iodide of potassium or other chemicals; is an excellent blood purifier and tonic. Price, 8 oz. bottle.....**.25** 16-oz. bottle.....**.50**
- V1. Lewis' Iodized Extract of Sarsaparilla Compound containing the iodides of potassium and iron for purifying the blood, at the same time that it is an alterative it is a tonic and liver stimulant, bottle.....**.35 .70**
- V1. Stamping Powder for fancy work, oz.....**.10**
- V1. Lewis' Compound Witch Hazel Annigated, for bruises, swellings, pain, etc. This is a very astringent lotion, and if applied to a bruise immediately accident occurs will prevent coloration and swelling; and even when the bruise has discolored will promote circulation, thus removing color as well as pain, 4 oz. bottle.....**.15** 8-oz. bottle.....**.25** 20 oz. bottle.....**.50**
- V1. Boracic Eye Water, for inflamed eyes or eye lids, per bottle.....**.15 .25**

- V1. Herb Bitters. This packet is composed of blood purifying herbs, roots and barks, such as sarsaparilla, burdock, cascara, mandrake, etc., and is sufficient to make two quarts of blood purifying medicine. Price.....**.15** postpaid.....**.21** sample packet.....**.05** postpaid.....**.07**



- V1. Pile Ointment. An almost certain cure and a sure relief for all kinds of piles, bottle.....**.25**
- V1. Peruvian Ointment. The most antiseptic healing ointment for burns, scalds, cuts, sores, frostbites, and any breaks of the skin, chaf or scald, sore nipples, etc., bottle.....**.15**
- V1. Burns' Ointment, for burns, scalds from hot water or steam, etc., should be in every household and boiler room, 2-oz. bot.....**.15** 4-oz. bottle.....**.25** 8-oz. bottle.....**.50**



- V1. Glycerine Chlorate of Potash and Iron Mixture, can be used as a gargle for sore throat, also as an internal remedy for the prevention and cure of diphtheria, and for the building up of the system, etc., bottle.....**.10 .25**
- V1. Quinine and Iron Tonic, 12-oz. bottle.....**.25**
- V1. M. A. G. Mixture of acid and gentian is a liver stimulant.....**.25**
- V1. Old Time Blood Purifier, sulphur, molasses, cream tartar compound, large bottle.....**.15**

- V1. Cramp Mixture, for pain in the back, cramps etc. Ladies who suffer as above will find this mixture of the very greatest comfort and benefit. A dose or two taken according to directions when suffering will give almost immediate relief, frequently only one dose is required, 8 doses in bottle, for.....**.25**



- V1. Compound Syrup of Eucalyptus, White Pine and Wild Cherry, for bronchitis, coughs, colds. It is the least hurtful of all cough medicines on the stomach, acting as an antiseptic, while at the same time it is composed of the very best expectorants and healing agents for the throat and lungs, small bottle.....**.10** Large bottle, 6-oz.....**.25**
- V1. Lewis' Dyspeptic Chocolate Tablets, for dyspepsia, indigestion, heartburn, sour stomach, etc., etc., per box.....**.25**
- V1. Aromatic Cascara, which is very pleasant to take and does not contain any laxative except Cascara Sagrada, 2-oz. bott.....**.15** 4-oz. bott.....**.25** 8-oz. bott.....**.50** 16-oz. bott.....**.90**
- V1. Cascara and Licorice Mixture, 2-oz. bottle.....**.15** 4-oz. bottle.....**.25**
- V1. Quinine Wine regular large bottle.....**.50**
- V1. Lewis' Eucament Liniment.....**.25**
- V1. Rheumatic Wafers. For lumbago or sore back, rheumatism, sciatica, etc., box.....**.25 .50**
- V1. Headache Wafers. Are almost an instantaneous cure for nervous headaches, fullness of the head, etc., per box.....**.10 .25 .50**
- V1. Headache Powders, per box.....**.05 .25**
- V1. Toothache Drops, bottle.....**.05**
- V1. English White Oils, Liniment.....**.10**
- V1. Salts of Lemon. For removing stains from linens, etc., bottle.....**.05**

**Goods Manufactured by us are of Highest Standard**

- V1. Bronchial Lozenges. For coughs, colds, box.....**.10**
- V1. Chlorate of Potash Tablets, box.....**.05**
- V1. Bland's Iron Pills, 3 or 5 grain, pink sugar coated, 50 in box.....**.10** or 100 for.....**.20**
- V1. Bland's Improved Iron Pills, 3 or 5 grain, box of 50.....**.10**
- V1. Bland's Laxative Pills, 50 for.....**.15**
- V1. Bland's Pills, gelatine coated, (plain or improved 3 or 5 grain) per 100.....**.30**
- V1. Liquid Sulphur for Vapour Baths, bottle.....**.25**
- V1. Beef, Iron and Wine.....**.35 .50**
- V1. Pectoral Balsam of Horehound, Squills and Wild Cherry, for coughs and colds, bottle.....**.10 .25 .50**
- V1. Children's Cough Syrup of Ipecac, Squills, Wild Cherry, Tar, Horehound, Tolu, etc., bottle.....**.10 .25**
- V1. Astringent Cordial, for cramps, diarrhoea, cholera, etc., bottle.....**.15 .25**

- V1. Perfumed Powder for sweating feet, will cure blistered sore feet from almost any cause, hardening them so that they give no further trouble, pain or suffering, box.....**.10**
- V1. Lewis' Liver Pills for enlargement of the liver, constipation, etc., box of 30 pills for.....**.10**
- V1. Lewis' Liquid Antiseptic, for all purposes where a liquid disinfectant and deodorizer should be used. It is the most pleasant and efficacious tooth and mouth wash; containing the active antiseptic properties of eucalyptus, baptiste, thymol, gaultheria, gum benjamin, etc. Price 4-oz. bottle.....**.15** 8-oz bottle.....**.25** 20-oz bottle.....**.50**
- V1. Liquid Ammonia, Household.....**.10 .15 .25 .30**
- V1. Little's Soluble Phenyl, bottle.....**.15 .25**
- V1. Lye, Concentrated, Eaton's, 3 tins.....**.25**

- M
- V1. Miller's Iron Pills.....**.20**
- V1. Menthol Inhalers.....**.25 .45**
- V1. Morrison's Pills, No. 1.....**.25** No. 2.....**.25**
- V1. Mellin's Food, American.....**.35 .70**
- V1. Mellin's Food, English.....**.40 .75**
- V1. Milburn's Heart and Nerve Pills, per box.....**.40**
- V1. Milburn's Rheumatic Pills, per box.....**.40**
- V1. Mustard Plasters.....**.10 .15 .20 .30 .35**
- V1. Menthol Plasters.....**.18**
- V1. Minard's Liniment.....**.15**
- V1. Morse's Indian Root Pills.....**.17**
- V1. Menthol Pencils.....**.10 .15 .20 .25**
- V1. Murray's Fluid Magnesia.....**.25**
- V1. Mecca Compound.....**.20 .40 .80**
- V1. Mosquito and Black Fly Oil, bottle.....**.25**
- V1. McKenzie's Catarrh Cure.....**.35**
- V1. Menthol Snuff.....**.10**

- N
- V1. Nestle's Milk Food, 2 tins for.....**.75**
- V1. Nasal Balm.....**.35 .70**
- V1. Norton's Chamomile Pills.....**.30**

- P
- V1. Paregoric, 2 oz. bottle.....**.10**
- V1. Phospherine, Ashton & Parsons.....**.45 .85**
- V1. Perry Davis' Pain Killer.....**.18**
- V1. Pettit's Eye Salve.....**.20**
- V1. Pond's Extract.....**.40 .75**
- V1. Paine's Celery Compound.....**.70**
- V1. Pink Pills (Dr. William's), box.....**.35**
- V1. Pink Pills (Dr. William's), 3 boxes.....**1.00**
- V1. Putnam's Corn Cure.....**.20**
- V1. Pinkham's Vegetable Compound.....**.85**
- V1. Pinkham's Liver Pills.....**.20**
- V1. Pinkham's Compound in pill form.....**.85**
- V1. Farmalee's Pills.....**.18**

- R
- V1. Radway's Pills.....**.18**
- V1. Radway's Resolvent.....**.75**
- V1. Radway's Ready Relief.....**.18**
- V1. Rhubarb and Magnesia Mixture.....**.10 .20**
- V1. Rendall's Wife's Friend Pessaries.....**.60**
- V1. Ridge's Food.....**.15 .30**
- V1. Roache's Embrocation.....**1.35**
- V1. Robinson's Patent Barley.....**.10 .20**
- V1. Robinson's Groats.....**.10 .20**
- V1. Robinson's Arrowroot.....**.25**
- V1. Rough on Rats (Poison).....**.15 .25**

**Sarsaparillas**

- V1. Young's Sarsaparilla, with iodide of potassium, is the best blood purifier and alterative, as well as the cheapest; price per bottle.....**.35**
- V1. Sarsaparilla, iodized, Lewis', per bottle.....**.35 .70**
- V1. Sarsaparilla, Lewis', without iodide of potassium, per bottle.....**.25 .50**
- V1. Sarsaparilla, Bristol's.....**.70**
- V1. Sarsaparilla, Ayer's.....**.85**
- V1. Sarsaparilla, Hood's.....**.70**
- V1. Salts of Lemon, bottle.....**.05**
- V1. Syrup of Squills, 3-oz. bottle.....**.10**
- V1. Syrup White Pine and Tar, 3-oz. bottle.....**.15**
- V1. Seidlitz Powders, 10 in box, per box.....**12**
- V1. Steadman's Soothing Powders.....**.30**
- V1. Steadman's Teething Powders.....**.25**
- V1. Slocum's Emulsion.....**.30 .75**
- V1. Slocum's Expectorant.....**.20**
- V1. Slocum's Psychine.....**.35 .70 1.40**
- V1. Scott's Emulsion.....**.40 .80**
- V1. Seigel's Syrup.....**.45**
- V1. Seigel's Pills.....**.18**
- V1. Stearn's Wine Cod Liver Oil.....**.75**
- V1. Stearn's Headache Wafers.....**.20**

|                                  |        |
|----------------------------------|--------|
| Surf Sea Salt                    | 10     |
| Sea Salt in bags of about 16lbs. | 12 1/2 |
| Sea Salt, Tidman's English       | 20 30  |
| Stearn's Kasagara                | 1.25   |

|                                    |                      |
|------------------------------------|----------------------|
| <b>T</b>                           |                      |
| Tar, tin                           | 10 or 3 tins for .25 |
| Thomas' Eclectric Oil              | .15                  |
| Tartarilithine Tablets             | 1.00                 |
| Tartarilithine and Sulphur Tablets | .80                  |
| Turlington's Balsam                | .08                  |
| Tincture of Iron, 3-oz. bottles    | .10                  |
| Tincture of Arnica, 2-oz. bottle   | .10                  |
| Tincture of Myrrh, 2-oz. bottle    | .10                  |
| Tamar, Indian Grillon              | .75                  |
| Toothache Drops, bottle            | .05                  |

|                                     |              |
|-------------------------------------|--------------|
| <b>V</b>                            |              |
| Vapo-Cresolene, complete with amp   | 1.40         |
| Vapo-Cresolene, liquid only, bottle | .25 .50 1.50 |

|                                                    |     |
|----------------------------------------------------|-----|
| <b>W</b>                                           |     |
| Wills' English Pills                               | .20 |
| Whelpton's Purifying Pills                         | .30 |
| Wyeth's Beef, Iron and Wine                        | .65 |
| Wyeth's Lithia Tablets, 5 gr.                      | .35 |
| Wyeth's Lithia Tablets, 3 gr.                      | .25 |
| Wyeth's Glycerine Suppositories, child's or adults | .25 |
| Wine, Ipecac, 2-oz. bottle                         | .15 |
| <b>Z</b>                                           |     |
| Zinc Ointment, bottle                              | .10 |
| Zam Buck                                           | .40 |

**DRUG SUNDRY SECTION**

For Abdominal supports send for Special Drug Catalogue, series A.

**Absorbent Cottons**

|                                     |                     |
|-------------------------------------|---------------------|
| Absorbent Cotton, plain, 1-oz pkt.  | .05                 |
| 2-oz packet                         | .10 4-oz packet .15 |
| 3-oz packet                         | .25 1-lb packet .46 |
| Absorbent Cotton, borated, 1-oz pk. | .05                 |
| Absorbent Cotton, borated, per lb.  | .75                 |
| Absorbent Cotton, carbolated, 1-oz. | .05                 |
| Absorbent Cotton, carbolated, 1-lb. | .75                 |

**Accouchment Outfit**

Send for Special Drug Catalogue, series A.

**Air Pillows, Cushions and Invalid Rings**

Air Pillows, from, each 1.50 to 3.00  
Cushions, from, each 1.50 to 4.00  
We carry quite an assortment of kinds, sizes and styles. Price does not always govern size. Some of the cushions and pillows are fancy, others plain. Send description of what you require and we will quote you prices, etc.

**Air Rings, Invalid**

See Special Drug Catalogue.

**Antiseptic Gauzes**

See Special Drug Catalogue.

**Atomizers**

We do not exchange atomizers. Should a part not be perfect we will make it so, or replace when necessary.

|                                                                             |        |
|-----------------------------------------------------------------------------|--------|
| 1-24. Tyrian, No. 44, water-oil atomizers, small size, 1 tip                | .50    |
| 1-25. Tyrian, No. 41, water-oil atomizers, 1 tip                            | .65    |
| 1-26. Tyrian, No. 42, water-oil atomizer 2 tips                             | .75    |
| 1-27. No. 43, water-oil atomizer, 3 tips                                    | .85    |
| 1-28. Vaseline Oil Spray Producer                                           | .65    |
| With Extra Throat Tip                                                       | .75    |
| 1-29. Atomizer bulbs, single                                                | 15 .20 |
| 1-30. Hygeia Atomizer, No 1, small bulb, 1 tip                              | .50    |
| 1-31. Hygeia Atomizer, No. 1, large bulb, 1 tip                             | .60    |
| 1-32. Hygeia Atomizer, No. 1, large bulb, 3 tips                            | .75    |
| 1-33. Hygeia Atomizer, No. 5, 3 tips                                        | .85    |
| 1-34. Hygeia Atomizer, No. 6, 2 bottles, 3 tips                             | 1.00   |
| 1-35. Hygeia Atomizer, No. 7, 3 tips                                        | 1.00   |
| 1-36. Ellis & Goltzman's Platinum Point Atomizer, 3 tips                    | 1.20   |
| 1-37. Water-oil Atomizer, 1 tip, hard rubber tube screws into bottle, price | .50    |
| 1-38. Water-oil Atomizer, 3 tips, screws into bottle, price                 | .65    |
| 1-39. Vaporizer                                                             | .50    |
| 1-40. Vaporizer, with throat tube                                           | .75    |

A water-oil atomizer is one that will spray either water or oil. A mixture of the two will log the tubes.



**Bandages See Special Drug Catalogue.**

**Suspensory Bandages**

Send for Special Drug Catalogue, series A.

**Bed Pans**

|                                                          |                |
|----------------------------------------------------------|----------------|
| V1-47. Slipper Bed Pans, white ware, with sanitary cover | 3.00           |
| V1-48. Slipper Bed Pans, without cover                   | 1.35 1.50 2.25 |
| V1-49. Rubber Bed Pans                                   | 2.75           |
| V1-50. Rubber Bed Pans, with outlet tube                 | 3.75           |
| V1-51. Brown Ware Bed Pan, slipper shape                 | .75            |
| V1-52. Bone Rings, each                                  | .05            |
| V1-53. Breast Pumps, American rubber bulb                | .25 .35 .60    |
| V1-54. Breast Pumps, English rubber bulb                 | .35 .50        |

We do not exchange Breast Pumps.

|                                                        |                 |
|--------------------------------------------------------|-----------------|
| V1-55. Bulbs for Atomizers or Pyrography, DOUBLE, each | .50 .65 .75 .85 |
| V1-56. Bulbs for Atomizers, each                       | .15 .20 .25     |

(We do not exchange.)

**Elastic Stockings**

NOTE—Re size of stockings, an average proportioned leg measuring 14 inches at the calf, will require a No. 8 stocking, but should a part of the limb be swollen then a special stocking would have to be made. In sizes above No. 8 allow for calf measurement, 1 inch for each size larger; and the price per size over No. 8 is increased as follows: Thigh stocking, 25c; knee stocking, 20c; garter stocking, 15c; leggings, kneecaps or anklets, 10c a size. Then when there is a marked difference in sizes between the regular sizes and what is required either in length or any other part, a special stocking has to be made, the price of which is about 25 to 33 1/2 per cent more than the regular sizes.

**Directions for Measurement.**

|                                                       |  |
|-------------------------------------------------------|--|
| Anklet, measure at A, B, C.                           |  |
| Legging, measure at C, D, E.                          |  |
| Garter Stocking, measure at A, B, C, D, E.            |  |
| Knee Cap, measure at E, F, G.                         |  |
| Knee Stocking, measure at A, B, C, D, E, F, G.        |  |
| Thigh Stocking, measure at A, B, C, D, E, F, G, H, I. |  |

Also give length required, as marked by dotted lines.  
In measuring give actual size in inches and we will allow for stretching, etc.



When there is any difference in the size of stocking and one has to be specially made, we will have to charge extra for it, as also from No. 8 up in the regular sizes.

**LIST OF PRICES, SINGLE PIECE, FOR REGULAR SIZES NOS. 3 TO 8.**

|                        |                       |
|------------------------|-----------------------|
| V1-57. Ankle           | Silk .75 Hy. Silk .90 |
| V1-58. Legging         | 1.00 1.25             |
| V1-59. Garter Stocking | 1.50 2.00             |
| V1-60. Knee Cap        | 1.00 1.25             |
| V1-61. Knee Stocking   | 2.00 2.75             |
| V1-62. Thigh Stocking  | 4.00 5.00             |

|                                                                     |         |
|---------------------------------------------------------------------|---------|
| V1-63. Droppers, glass, bent or straight                            | .05 .10 |
| V1-64. Dropper, with protected point, bent or straight, for the eye | .10     |
| V1-65. Droppers with valve                                          | .10     |

|                                   |               |
|-----------------------------------|---------------|
| V1-66. Douche Pans, gran- iteware | 2.00          |
| V1-67. Douche Pans, zinc          | .75 1.00 1.25 |

**G Glass Syringes**

|                                                       |               |
|-------------------------------------------------------|---------------|
| V1-68. Glass Syringe, male, cork end, 1/2-oz          | .05           |
| 1/2-oz.                                               | .07 1-oz. .10 |
| 1 1/2-oz.                                             | .15 2-oz. .20 |
| V1-69. Glass Syringe, female, cork end, 1-oz          | .15           |
| 1 1/2-oz.                                             | .20 2-oz. .25 |
| V1-70. Nickel Screw Top Male Syringes, glass, 1/2-oz. | .07           |
| 1-oz.                                                 | .10 1-oz. .15 |
| 1 1/2-oz.                                             | .18 2-oz. .25 |
| V1-71. Nickel Screw Top Female Syringe, glass, 1-oz.  | .15           |
| 1 1/2-oz.                                             | .18 2-oz. .25 |

**Hearing Apparatus**

Send for Special Drug Catalogue, series A.

**Invalid's Feeders**

|                                                                 |                 |
|-----------------------------------------------------------------|-----------------|
| V1-72. Boat-shaped Feeders                                      | .15 .25         |
| V1-73. Cup-shaped Feeders, according to size, style and quality | .15 .20 .25 .35 |
| V1-74. Cup-shaped Feeder, with cover                            | .50             |

**Infants' Feeding Bottles, Etc.**

(We do not exchange these goods.)

|                                                                                                                   |                 |
|-------------------------------------------------------------------------------------------------------------------|-----------------|
| V1-75. The Baby's Delight, boat-shaped feeder graduated on back, glass screw stopper, with black teat and brush   | .20             |
| V1-76. The Canadian White Flint Glass Feeder, with glass screw cork, black rubber fittings, tube and bottle brush | .15             |
| V1-77. Feeding Bottles, with teat on top                                                                          | .10             |
| V1-78. Feeder Fittings, black rubber                                                                              | .10             |
| V1-79. Lenier's Patent Bottle Brushes                                                                             | .05 .10         |
| V1-80. Tube Brushes                                                                                               | .02 1/2         |
| V1-81. Allenbury Feeders                                                                                          | .35             |
| V1-82. Allenbury Teats                                                                                            | .10             |
| V1-83. Betsy Brown Feeding Bottle                                                                                 | .10             |
| V1-84. Colonial Feeders, complete with teat and brushes in box                                                    | .15             |
| V1-85. Infants' Teething Rings, ivory                                                                             | .20 .25 .30 .35 |
| V1-86. Infants' Teething Rings, bone                                                                              | .05             |
| V1-87. Infants' Soothers                                                                                          | .10 .15 .25     |
| V1-88. Infants' Rubber Teething Rings                                                                             | .05             |

(We do not exchange teats.)

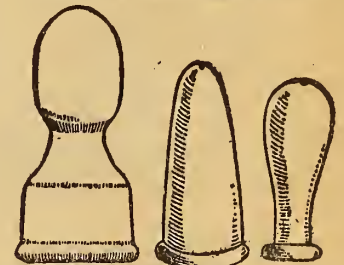

|                                                                |         |
|----------------------------------------------------------------|---------|
| A. Teat for top of bottle, black rubber                        | .05     |
| B. Teat for top of bottle, black, 3 for                        | .10     |
| C. Teats for tube fittings, black, small                       | .02 1/2 |
| C. Teats for tube fittings, black Para rubber, medium, 3 for   | .10     |
| Large                                                          | .05     |
| V1-89. Mizpah Teats, with valve, grey rubber                   | .07 1/2 |
| V1-90. Anti-Colic Teats, each                                  | .05     |
| V1-91. Extra Large Teats, style B                              | .05     |
| V1-92. Black Para Rubber Tubing, for feeding bottles, per yard | .15     |

**Medicine Glasses**

|                                         |     |
|-----------------------------------------|-----|
| V1-93. Small, moulded                   | .05 |
| V1-94. Large, moulded                   | .10 |
| V1-95. Small, hand made                 | .20 |
| V1-96. Large, hand made                 | .30 |
| V1-97. Fine, in case, with minnim glass | .60 |

**N**

|                                                     |         |
|-----------------------------------------------------|---------|
| V1-98. Nipple Shells, pair                          | .20 .30 |
| V1-99. Nipple Shield, glass, with rubber teat, each | .12 1/2 |

**Rubber Goods, Syringes, Etc.**

We do not exchange Syringes or other rubber goods. We guarantee them to be in perfect order; should a part be imperfect we will rectify it, or replace when necessary.

**Combination Hot Water Bottles and Fountain Syringes**

|                                                                 |            |
|-----------------------------------------------------------------|------------|
| V1-100. Globe Spray Combination, 5 pipes                        | 2.00 2.25  |
| V1-101. Combination, rapid flow, maroon colored, 4 pipes, No. 2 | 2.00       |
| No. 3                                                           | 2.25 No. 4 |
| V1-102. Homestead Combination, 3 pipes, No. 2                   | 1.75       |
| No. 3                                                           | 2.00 No. 4 |

**Enema Syringes**

|                                             |              |
|---------------------------------------------|--------------|
| V1-103. Household, No. 1, with 5 pipes..... | 1.50         |
| No. 2, 4 pipes.....                         | 1.00         |
| No. 3, 3 pipes.....                         | .75          |
| V1-104. Enema Syringes, 2 pipes.....        | .35          |
| 3 pipes.....                                | .50          |
| V1-105. Globe Enemas.....                   | .50 .75 1.00 |
| V1-106. Syringe Bulbs, double neck.....     | .15 .20      |

**Fountain Syringes**

|                                                                              |      |            |     |            |     |
|------------------------------------------------------------------------------|------|------------|-----|------------|-----|
| V1-107. Fountain Syringes, 3 pipes, paper box, No. 2.....                    | .60  | No. 3..... | .65 | No. 4..... | .75 |
| V1-108. Tyrian Globe Spray Fountain Syringe, wood box, 4 pipes, 2-quart..... | 1.50 |            |     |            |     |
| 3-quart.....                                                                 | 1.75 |            |     |            |     |
| V1-109. Fairbank's Fountain Syringe, wood box, 5 pipes, 2-quart.....         | 1.25 |            |     |            |     |
| 3-quart.....                                                                 | 1.40 |            |     |            |     |
| V1-110. Tyrian Success Fountain Syringe, 3 pipes, cardboard box, No. 2.....  | 1.00 |            |     |            |     |
| No. 3.....                                                                   | 1.15 |            |     |            |     |
| No. 4.....                                                                   | 1.25 |            |     |            |     |
| V1-111. Homestead Fountain Syringe, No. 2.....                               | .75  |            |     |            |     |
| No. 3.....                                                                   | .85  |            |     |            |     |
| No. 4.....                                                                   | 1.00 |            |     |            |     |
| V1-112. Household Fountain Syringe, No. 2.....                               | 1.25 |            |     |            |     |
| No. 3.....                                                                   | 1.50 |            |     |            |     |
| No. 4.....                                                                   | 1.75 |            |     |            |     |

**Hot Water Bottles**

|                                                                    |      |      |      |      |
|--------------------------------------------------------------------|------|------|------|------|
| V1-113. Comfort Hot Water Bottles, finest red rubber.....          | 1.35 | 1.60 | 1.85 | 2.15 |
| According to size. These we strongly recommend                     |      |      |      |      |
| V1-114. Tyrian Hot Water Bottles, grey or white rubber, No. 2..... | 1.10 |      |      |      |
| No. 3.....                                                         | 1.30 |      |      |      |
| No. 4.....                                                         | 1.45 |      |      |      |
| V1-115. Hot Water Bottles, No. 2.....                              | .75  |      |      |      |
| No. 3.....                                                         | .85  |      |      |      |
| No. 4.....                                                         | .95  |      |      |      |

**Hard Rubber Syringes**

|                                                                    |      |
|--------------------------------------------------------------------|------|
| V1-116. Ring Handle, hard rubber, long nozzle Syringe, 1/2 oz..... | .20  |
| 1/4 oz.....                                                        | .25  |
| 1 oz.....                                                          | .65  |
| 1/2 oz.....                                                        | .45  |
| V1-117. Spray Nozzle Ring Handled Syringe                          |      |
| 1/2 oz.....                                                        | .35  |
| 1 oz.....                                                          | .60  |
| 2 oz.....                                                          | 1.00 |

|                                               |         |
|-----------------------------------------------|---------|
| V1-118. Rubber Bulb Plant Sprinklers          |         |
| Small.....                                    | .50     |
| Medium.....                                   | .65     |
| Large.....                                    | 1.00    |
| V1-119. Ucer Syringes.....                    | .25     |
| V1-120. Wrist Straps, lined.....              | .30     |
| V1-121. Wrist Straps, plain leather.....      | .20     |
| V1-122. Wrist Straps, plain soft leather..... | .15 .20 |

**Rubber Gloves**

|                                                                                                                                                                                                                                                               |      |
|---------------------------------------------------------------------------------------------------------------------------------------------------------------------------------------------------------------------------------------------------------------|------|
| V1-123. Ladies' Long Rubber Gloves.....                                                                                                                                                                                                                       | 1.00 |
| in sending for rubber gloves state size of kid gloves you wear. Rubber gloves are destroyed by grease or greasy water, but by washing with plenty of soap and hot water as soon as possible after being in grease, you can preserve the rubber for some time. |      |

**Urinals**

Send for Special Drug Catalogue, series A.

**The Ladies' Comfort**

|                                                                                                                                                                                                                    |      |
|--------------------------------------------------------------------------------------------------------------------------------------------------------------------------------------------------------------------|------|
| V1-124. A rubber serviette, which conforms to the shape of the body, and worn with ordinary band. The complete outfit consists of a packet of absorbent cotton, a band and a rubber serviette. Price complete..... | 1.25 |
| Rubber only.....                                                                                                                                                                                                   | 1.00 |
| V1-125. Serviettes compressed. These are so made that a lady can carry them in her chatelaine. Price each.....                                                                                                     | .05  |
| Per doz.....                                                                                                                                                                                                       | .55  |

**Trusses**

Send for Special Drug Catalogue, series A.

**Clinical Thermometers for Doctors, Nurses, Etc.**

Send for Special Drug Catalogue, series A.

**Thermometers and Barometers**

Send for Special Drug Catalogue

**Weather House Barometers**

|                                                                             |      |      |      |      |
|-----------------------------------------------------------------------------|------|------|------|------|
| V1-126. 1908 Weather House Barometers according to style and finish at..... | .25  | .40  | .50  | .65  |
|                                                                             | .75  | 1.00 | 1.25 | 5.00 |
|                                                                             | 6.00 |      |      |      |

**Bath Mitts**

|                                           |         |     |         |         |     |     |
|-------------------------------------------|---------|-----|---------|---------|-----|-----|
| V1-127. Bath Mitts, soft, per pair.....   | .07 1/2 | .10 | .12 1/2 | .15     | .20 | .25 |
| V1-123. Bath Mitts, hard, per pair.....   | .20     | .25 |         |         |     |     |
| V1-129. Bath Mitts, horse hair, each..... | .50     | .60 |         |         |     |     |
| V1-120. Loofa and Crash, each.....        | .10     |     |         |         |     |     |
| V1-131. Loofa both sides.....             | .20     |     |         |         |     |     |
| V1-132. Face Cloths, each.....            | .05     | .07 | .10     | .12 1/2 |     |     |
| V1-133. Bath Straps, each.....            | .30     |     |         |         |     |     |
| V1-134. Loofa and Crash Bath Straps.....  | .35     |     |         |         |     |     |

**Cements.**

|                                                     |     |     |
|-----------------------------------------------------|-----|-----|
| V1-135. Seccotine, in tubes, mends every thing..... | .13 | .25 |
| V1-136. Liquid Fish Glue.....                       | .10 | .15 |
| V1-137. Major's China Cement.....                   | .25 | .50 |
|                                                     | .15 |     |

|                                                 |         |
|-------------------------------------------------|---------|
| V1-138. Major's Leather Cement.....             | .15     |
| V1-139. Major's Rubber Cement.....              | .15     |
| V1-140. Major's Liquid Glue.....                | .10     |
| V1-141. Kaye's Coaguline (English), bottle..... | .15 .30 |
| V1-142. Crockery Mender, electric.....          | .10     |
| V1-143. Instant Crockery Mender, bottle.....    | .15     |
| V1-144. Mucilage, bottle.....                   | .05 .10 |

**Chamois.**

Chamois skins, first quality are slightly smaller than sizes given, while the second quality, which as a rule, is a skin that has been cut and sewed up again, is slightly larger. We do not stock the third or inferior qualities. These are all light in color; state whether you want a very soft thin chamois or a thick one, the prices are as follows. The size is what could be trimmed out of a skin. The sizes are in inches and are about as follows;

|                                            |         |                  |      |
|--------------------------------------------|---------|------------------|------|
| 10x12, each.....                           | .10     | 19x20, each..... | .60  |
| 13x14, each.....                           | .15     | 21x25, each..... | .70  |
| 14x15, each.....                           | .20     | 22x25, each..... | .75  |
| 16x17, each.....                           | .25     | 22x26, each..... | .80  |
| 16x18, each.....                           | .35     | 26x26, each..... | .90  |
| 17x18, each.....                           | .40     | 23x31, each..... | 1.15 |
| V1-145. Carriage Chamois, about 18x29..... | .60     |                  |      |
| V1-146. Face Chamois, each.....            | .05 .10 |                  |      |

**Hat Bleach.**

|                                                                                   |     |
|-----------------------------------------------------------------------------------|-----|
| V1-147. Cleans all kinds of white straw as well as bleaches them, per bottle..... | .15 |
|-----------------------------------------------------------------------------------|-----|

**Sponge Bags**

|                                             |     |            |         |            |     |            |     |
|---------------------------------------------|-----|------------|---------|------------|-----|------------|-----|
| No. 1.....                                  | .10 | No. 2..... | .12 1/2 | No. 3..... | .15 | No. 4..... | .20 |
| No. 5.....                                  | .25 | No. 6..... | .30     | No. 7..... | .35 | No. 8..... | .40 |
| V1-148. Sponges Bags, fancy sateen--        |     |            |         |            |     |            |     |
| No. 1.....                                  | .20 | No. 2..... | .25     |            |     |            |     |
| No. 4.....                                  | .35 | No. 5..... | .40     |            |     |            |     |
| No. 6.....                                  | .45 | No. 7..... | .50     |            |     |            |     |
| No. 8.....                                  | .60 |            |         |            |     |            |     |
| V1-149. Sponge bags, silk, fancy and plain, |     |            |         |            |     |            |     |
| No. 1.....                                  | .25 | No. 2..... | .30     |            |     |            |     |
| No. 3.....                                  | .35 | No. 4..... | .45     |            |     |            |     |
| No. 5.....                                  | .55 | No. 6..... | .65     |            |     |            |     |

**Bathing Caps**

|                                               |         |     |     |
|-----------------------------------------------|---------|-----|-----|
| V1-150. Waterproof Bathing Cap.....           | .12 1/2 | .15 | .20 |
| Sateen at.....                                | .40     | .50 | .60 |
| V1-151. Check Twill Waterproof, small.....    | .25     |     |     |
| V1-152. Check Twill Waterproof, medium.....   | .30     |     |     |
| V1-153. Check Twill Waterproof, large.....    | .35     |     |     |
| V1-154. Fancy Waterproof Caps                 |         |     |     |
| .50 .60 .75 1.00 1.25 1.50 1.75               |         |     |     |
| V1-155. Traveler's Rolls, waterproof, at..... | .25     |     |     |
| .35 .45 .50 .65 1.00 1.25 1.75                |         |     |     |
| 2.00 2.25 and 3.00.                           |         |     |     |

**Toilet Paper**

|                                                  |             |
|--------------------------------------------------|-------------|
| V1-156. Imperial, 1,000-sheet packet, 3 for..... | .25         |
| V1-157. Extra 1000-sheets packet, 3 for.....     | .25         |
| V1-158. Unperforated Rolls.....                  | .07 1/2 .12 |
| V1-159. Perforated Rolls.....                    | .09 .10 .12 |
| V1-160. Perforated Rolls, 3 for.....             | .25         |
| V1-161. Diamond Cut Roll.....                    | .15         |
| V1-162. Oval King Roll.....                      | .10         |
| V1-163. Jupiter, large plain roll.....           | .12 1/2     |
| V1-164. Silken Toilet Paper, per pkt.....        | .09         |
| Per doz.....                                     | 1.00        |
| V1-165. Silken Roll, per roll.....               | .09         |
| V1-166. Silken Roll, per dozen.....              | 1.00        |



**Toilet Paper Holders and Cutters**

|                                           |     |
|-------------------------------------------|-----|
| V1-167. Plain Holder.....                 | .10 |
| V1-168. Sensible Holder.....              | .20 |
| V1-169. Oval Holder.....                  | .45 |
| V1-170. Columbia Toilet Paper Holder..... | .40 |
| V1-171. Crescent Holder.....              | .25 |

**Tapers**

|                                                                                                |                 |
|------------------------------------------------------------------------------------------------|-----------------|
| V1-172. For lighting gas, etc., 30 tapers in box, for.....                                     | .05             |
| V1-173. Tapers, per box.....                                                                   | 10 .15 .25      |
| V1-174. Taper Holders.....                                                                     | .15 .25 .50     |
| V1-175. Viscol Art Gum, for cleaning kid gloves, kid shoes, belts, wall paper, etc., cake..... | .05 .10 .15 .25 |

**Whisks**

|                                          |                 |
|------------------------------------------|-----------------|
| V1-176. Enamelled handle, 1 string.....  | .10             |
| V1-177. Enamelled handle, 2 string.....  | .12 1/2         |
| V1-178. Enamelled handle, 3 string.....  | .15             |
| V1-179. Nickel handle.....               | .15             |
| V1-180. Nickel handle, with ring.....    | .20             |
| V1-181. Barch's Whisks.....              | .20             |
| V1-182. Travellers' or Pocket Whisk..... | .12 1/2 .15 .20 |

|                                                                                          |        |     |
|------------------------------------------------------------------------------------------|--------|-----|
| V1-183. Plain Whisk, bone handle.....                                                    | .20    | .30 |
| V1-184. Long Handle Whisk, for stairs, etc.....                                          | 10 .15 |     |
| V1-185. Whisk, 2 strings.....                                                            | .10    |     |
| V1-186. Plain Whisk, with celluloid handle and ring, in red, white and yellow, each..... | .35    |     |
| V1-187. Bonnet Whisk.....                                                                | .30    |     |
| V1-188. Fancy Nickel Handled and Shouldered Small Size Whisk, best quality.....          | .35    |     |

**Sponges**

(We do not exchange.)

|                                                                                                                                                                                                              |      |     |      |      |      |      |      |
|--------------------------------------------------------------------------------------------------------------------------------------------------------------------------------------------------------------|------|-----|------|------|------|------|------|
| V1-189. Mediterranean Sponges, extra quality; we have a very fine assortment. Our prices are.....                                                                                                            | .25  | .50 | .75  | 1.50 | 2.00 | 2.50 | 3.50 |
| V1-190. Mediterranean Sponges, "Honeycomb," are all first form sponges and are not put through the regular bleaching process, are fairly light color. The prices are, for small toilet and face sponges..... | .10  | .15 | .25  | .35  |      |      |      |
| V1-191. Large face and bath sponges.....                                                                                                                                                                     | .50  | .75 | 1.00 | 1.25 | 1.50 | 2.00 |      |
| V1-192. Finest bleached turkey (silk).....                                                                                                                                                                   | .05  | .10 |      |      |      |      |      |
| .15 .20 .25 .30 .40 .50 .60 .75 1.00                                                                                                                                                                         |      |     |      |      |      |      |      |
| V1-193. You can buy a splendid baby sponge at from.....                                                                                                                                                      | .25  | .50 |      |      |      |      |      |
| V1-194. The .05 .10 .15 and .20 lines are small sponges fit for surgical use, washing sores, etc.                                                                                                            |      |     |      |      |      |      |      |
| V1-195. Those from .50 to 1.00 are really fine face sponges, or for any other purpose.                                                                                                                       |      |     |      |      |      |      |      |
| V1-196. Unbleached Wool Sponges.....                                                                                                                                                                         | .25  | .35 | .50  | .75  | 1.00 | 1.25 | 1.50 |
| These are very strong soft sponges, suitable for all purposes, viz., toilet, bath, buggy-washing and stable use.                                                                                             |      |     |      |      |      |      |      |
| V1-197. Finest Unbleached Wool Sponge, four to six to pound, very strong texture, per pound.....                                                                                                             | 8.00 |     |      |      |      |      |      |
| Good quality, per pound.....                                                                                                                                                                                 | 5.00 |     |      |      |      |      |      |
| Fair quality, per pound.....                                                                                                                                                                                 | 3.75 |     |      |      |      |      |      |
| V1-198. Grass Sponges. These are large sponges and are big for the money when size is desired. They range in price at.....                                                                                   | .05  | .10 | .15  | .25  |      |      |      |
| The unbleached grass are larger in size for the price than the bleached, they are not so strong as the wool, but are good serviceable sponges.                                                               |      |     |      |      |      |      |      |

**Rubber Sponges**

(We do not exchange sponges.)

|                            |      |
|----------------------------|------|
| Rubber Sponges, No. 0..... | .25  |
| No. 1.....                 | .30  |
| No. 2.....                 | .40  |
| No. 3.....                 | .50  |
| No. 4.....                 | .75  |
| No. 5.....                 | .90  |
| No. 6.....                 | 1.75 |
| No. 7.....                 | 2.25 |
| No. 8.....                 | 2.50 |

**Hair Brushes**

We do not exchange any toilet brushes, but should you find any imperfection in a brush, we will gladly replace it with a perfect one.

All brushes catalogued have white bristle, except where mentioned. The number of rows across brush is indicated by a stroke and the number after it. The following table gives a general description of brushes:—

|                                      |                         |
|--------------------------------------|-------------------------|
| BO means broad oval shape            | O oval                  |
| OO means long oval                   | Sq., square             |
| S means short bristle                | M, medium long bristle  |
| VL means very long bristle           | L, long bristle         |
| VX means very soft bristle           | X, soft stiff bristle   |
| XX means good stiff bristle          | XXX, very stiff bristle |
| XXXX means hard, penetrating bristle |                         |

Sample of reading of above (there is not a brush of this No.):—

|                                                                                                             |     |
|-------------------------------------------------------------------------------------------------------------|-----|
| No. 190/9. Sq. S XXXX, screw back, \$2.00.                                                                  |     |
| Reads: No. 190. Brush, 9-row, square shape, short, very hard, penetrating bristle, with screw back, \$2.00. |     |
| V1-978/12. O, S, X.....                                                                                     | .25 |
| V1-1501/7. Sq., S, X, solid back, dark or light wood.....                                                   | .35 |
| V1-433/7. B, O, M, XX, solid back, fox wood.....                                                            | .35 |
| V1-4300/9. BO, M X, solid back, light or dark wood.....                                                     | .40 |
| V1-14158/9. BO, M, XX, solid back, fox and olive wood.....                                                  | .40 |
| V1-4180/9. Sq. M XXX, solid back, olive wood.....                                                           | .40 |
| V1-0956/9. LO, XX, solid back, fox or olive wood.....                                                       | .50 |
| V1-L448/13. O, M, VX, dark wood, two-piece back.....                                                        | .50 |
| V1-4072/9. OO, M, XX, solid olive wood back.....                                                            | .50 |
| V1-12049/9. BO, XX, olive wood, solid back.....                                                             | .60 |
| V1-12026/9. OO, XXX, fox and olive wood, solid back.....                                                    | .60 |